MRS. E. M. MATHIS

PITTS THEOLOGY LIBRARY

EMORY UNIVERSITY
ATLANTA, GEORGIA 30322

With love and appreciation for

dear Mrs. Mathis from,

"The Choir"

Ist. M. E. Church, Paris.

THE

METHODIST HYMNAL

OFFICIAL HYMNAL

OF THE

METHODIST EPISCOPAL CHURCH, SOUTH

AND THE

METHODIST EPISCOPAL CHURCH

NASHVILLE, TENN.; DALLAS, TEX.; RICHMOND, VA.
PUBLISHING HOUSE METHODIST EPISCOPAL CHURCH, SOUTH
LAMAR & BARTON, AGENTS
1923

India Paper

1923
Meth B

Order of Worship

Let all services begin exactly at the time appointed; and let the people kneel in silent prayer on entering the sanctuary.

[I. Voluntary, instrumental or vocal.]*
II. Singing from the Methodist Hymnal, the people standing.
[III. The Apostles' Creed, recited by all, still standing.

I believe in God the Father Almighty, Maker of heaven and earth; and in Jesus Christ his only Son our Lord; who was conceived by the Holy Ghost, born of the Virgin Mary, suffered under Pontius Pilate, was crucified, dead, and buried; the third day he rose again from the dead, he ascended into heaven, and sitteth at the right hand of God the Father Almighty; from thence he shall come to judge the quick and the dead.

I believe in the Holy Ghost; the holy catholic Church; the communion of saints; the forgiveness of sins; the resurrection of the body; and the life everlasting. Amen.]

IV. Prayer, concluding with the Lord's Prayer, repeated audibly by all, both minister and people kneeling.†

[V. Anthem, or Voluntary.]

VI. Lesson from the Old Testament, which, if from the Psalms, may be read responsively.

[VII. The Gloria Patri.

Glory be to the Father, and to the Son, and to the Holy Ghost: as it was in the beginning, is now, and ever shall be, world without end. Amen.]

VIII. Lesson from the New Testament.

IX. Notices, followed by collection; during which or after which an offertory may be rendered.

X. Singing from the Methodist Hymnal, the people standing.

XI. The Sermon.

XII. Prayer, the people kneeling.‡

XIII. Singing from the Methodist Hymnal, the people standing.§

XIV. Doxology and the Apostolic Benediction. (2 Cor. xiii. 14.)

---

*Parts inclosed in brackets may be used or omitted.

†Let all the people be exhorted to kneel in prayer, keeping their faces toward the minister.

‡The order of prayer and singing after the sermon may be reversed.

§An invitation to come to Christ, or to unite with the Church, should be given when this hymn is announced.

MUSIC TOPOGRAPHY BY
F. H. GILSON COMPANY
BOSTON

COPYRIGHT, 1905, BY
EATON & MAINS
JENNINGS & GRAHAM
SMITH & LAMAR

Preface

THIS Hymnal is the result of the labors of a joint Commission of twenty-two ministers and laymen appointed in equal numbers by the Methodist Episcopal Church, South, and the Methodist Episcopal Church; the double purpose being to provide a worthy manual of song for use in the public and private worship of Almighty God, and to testify to the world the essential unity of the two great branches of Episcopal Methodism.

The fruit of their toil we now lay before the churches with confidence and joy: with confidence because we feel warranted in saying that the book is an admirable compilation of sacred lyrics; and with joy because we trust that for many long years it will prove to be a visible and potent bond of union among all our people.

We gladly note that the hymns of the Wesleys are given the prominence which justly belongs to them in any collection to be used by Methodists. But the book will be found to contain also the choicest work of the other hymn writers of the eighteenth century, namely, Doddridge, Watts, Cowper, Newton, Montgomery, and a very considerable number of new hymns selected after a wide examination of the body of religious verse produced during the last seventy-five years. The hymns admitted have been selected from the ancient and modern treasuries of religious poetry. They are the expression of sound doctrine and healthful Christian experience, and it is believed will greatly enrich our worship and bring us into closer fellowship with believers in all lands and in all ages.

Such verbal changes as have been made in the hymns are in most cases a return to the original and preferable forms. Some stanzas have been wholly excluded on the ground that they contain imagery offensive to modern taste, and others have been omitted to secure desirable brevity. The Commission did not venture to make arbitrary or capricious alterations.

In only a very few cases have hymns been divorced from the tunes to which long use has wedded them. For some familiar hymns alternate tunes

have been provided, either with a view to please both branches of the church or to secure a better musical expression for the words than is given by the tune now familiar. Many new tunes by the more eminent modern composers of church music have been introduced. Much care has been given to the selection of these tunes, which we are assured will be found to be devotional in spirit, well fitted to the hymns to which they are set, and adapted to use by the great congregation.

And now, praying that this Hymnal, prepared by a joint Commission whose brotherly harmony was never once broken and whose final meeting was a Pentecost, may be abundantly blessed of God to the edification of believing souls and to the glory of his name, we commend it to our churches, and we earnestly hope that it may everywhere supplant those unauthorized publications which often teach what organized Methodism does not hold, and which, by excluding the nobler music of the earlier and later days, prevent the growth of a true musical taste.

Your servants in Christ,

E. R. HENDRIX,
W. A. CANDLER,
JAMES ATKINS,
COLLINS DENNY,
W. B. MURRAH,
R. G. WATERHOUSE,
E. D. MOUZON,
JOHN M. MOORE,
W. F. McMURRY,
U. V. W. DARLINGTON,
H. M. DU BOSE,
W. N. AINSWORTH,
JAMES CANNON, JR.,
WILLIAM B. BEAUCHAMP,
JAMES E. DICKEY,
SAM R. HAY,
HOYT M. DOBBS,
HIRAM A. BOAZ,

Bishops Methodist Episcopal Church, South.

EARL CRANSTON,
J. W. HAMILTON,
J. F. BERRY,
W. F. McDOWELL,
WILLIAM BURT,
L. B. WILSON,
T. B. NEELY,
W. F. ANDERSON,
J. L. NUELSEN,
W. A. QUAYLE,
E. H. HUGHES,
F. M. BRISTOL,
H. C. STUNTZ,
T. S. HENDERSON,
W. O. SHEPARD,
F. J. McCONNELL,
F. D. LEETE,
R. J. COOKE,
W. P. THIRKIELD,
HERBERT WELCH,
THOMAS NICHOLSON,
A. W. LEONARD,
W. F. OLDHAM,
C. B. MITCHELL,
F. W. WARNE,
J. W. ROBINSON,
E. S. JOHNSON,
L. J. BIRNEY,
F. B. FISHER,
E. L. WALDORF,
C. E. LOCKE,
E. G. RICHARDSON,
C. W. BURNS,
ANTON BAST,
EDGAR BLAKE,
G. H. BICKLEY,
F. T. KEENEY,
H. L. SMITH,
C. L. MEAD,
R. E. JONES,
M. W. CLAIR,
J. M. THOBURN,
J. C. HARTZELL,
I. B. SCOTT,
J. E. ROBINSON,

Bishops Methodist Episcopal Church.

Historic Note.

In accordance with authority given by the General Conference of the Methodist Episcopal Church, South, and the General Conference of the Methodist Episcopal Church, the Bishops of the respective churches appointed as members of the Joint Commission for the preparation of a common Hymnal the following persons:

Of the Methodist Episcopal Church, South.

Bishop E. E. Hoss,
George B. Winton,
H. M. Du Bose,
W. F. Tillett,
Paul Whitehead,
John M. Moore,
Edwin Mims,
H. N. Snyder,
F. S. Parker,
James Campbell,
R. T. Kerlin.

Of the Methodist Episcopal Church.

Bishop D. A. Goodsell,
S. F. Upham,
C. M. Stuart,
C. M. Cobern,
R. J. Cooke,
C. S. Nutter,
W. A. Quayle,
H. G. Jackson,
C. W. Smith,
C. T. Winchester,
J. M. Black.

Classification

WORSHIP	HYMN
Adoration and Praise	1–31
Opening	32–37
Closing	38–40
Morning	41–45
Evening	46–62
The Lord's Day	63–74
THE TRINITY	75–78
THE FATHER	
Being and Attributes	79–90
Providence and Grace	91–106
THE SON	
Incarnation and Advent	107–125
Life, Character, and Ministry	126–140
Sufferings and Death	141–155
Resurrection	156–166
Ascension and Reign	167–180
THE HOLY SPIRIT	181-197
THE HOLY SCRIPTURES	198–206
INSTITUTIONS OF CHRISTIANITY	
The Church	207–218
The Ministry	219–228
Baptism	229–232
The Lord's Supper	233–240
THE GOSPEL	
The Need of Salvation	241–245
Warnings and Invitations	246–263
Repentance and Faith	264–286
Provisions and Promises	287–297
THE CHRISTIAN LIFE	
Regeneration and Witness of the Spirit	298–312
Aspiration and Hope	313–331
Consecration and Growth in Grace	332–352
Entire Consecration and Perfect Love	353–381
Activity and Zeal	382–424
Trials and Triumphs	425–433
Trust and Confidence	434–490
Unfaithfulness Lamented	491–492
Watchfulness and Prayer	493–516
Resignation and Consolation	517–527
Peace, Joy, and Praise	528–551
Love and Fellowship	552–567
TIME AND ETERNITY	
Watch-Night and New Year	568–576
Brevity and Uncertainty of Life	577–580
Death and Resurrection	581–597
Judgment and Retribution	598–603
Heaven	604–628
SPECIAL SUBJECTS AND OCCASIONS	
Missions	629–655
Erection and Dedication of Churches	656–666
The Family	667–671
The Children and Youth	672–685
Education	686–687
Charities and Reforms	688–699
National Occasions	700–714
The Seasons	715–717
DOXOLOGIES	718–727
CHANTS AND OCCASIONAL PIECES	728–748

INDEXES	PAGE
Of Tunes, Alphabetical	665–668
Of Tunes, Metrical	609–611
Of Chants and Occasional Pieces	611
Of First Lines of Stanzas	613–616
Of First Lines of Hymns	617–622
Of First Lines of Chants and Occasional Pieces	621
THE PSALTER	533
THE RITUAL	
Baptism (Infant)	588
Baptism (Children and Youth)	589
Baptism (Adult)	591
Reception of Children as Members	593
Reception of Members	595
The Lord's Supper	597
Matrimony	600
Burial of the Dead	602
Laying the Corner Stone of a Church	605
Dedication of a Church	607
Ordaining Deacons	609
Ordaining Elders	611
Consecrating a Bishop	616

The Methodist Hymnal

Worship

Adoration and Praise

1 **AZMON** C. M. CARL G. GLASER. Arr. by LOWELL MASON

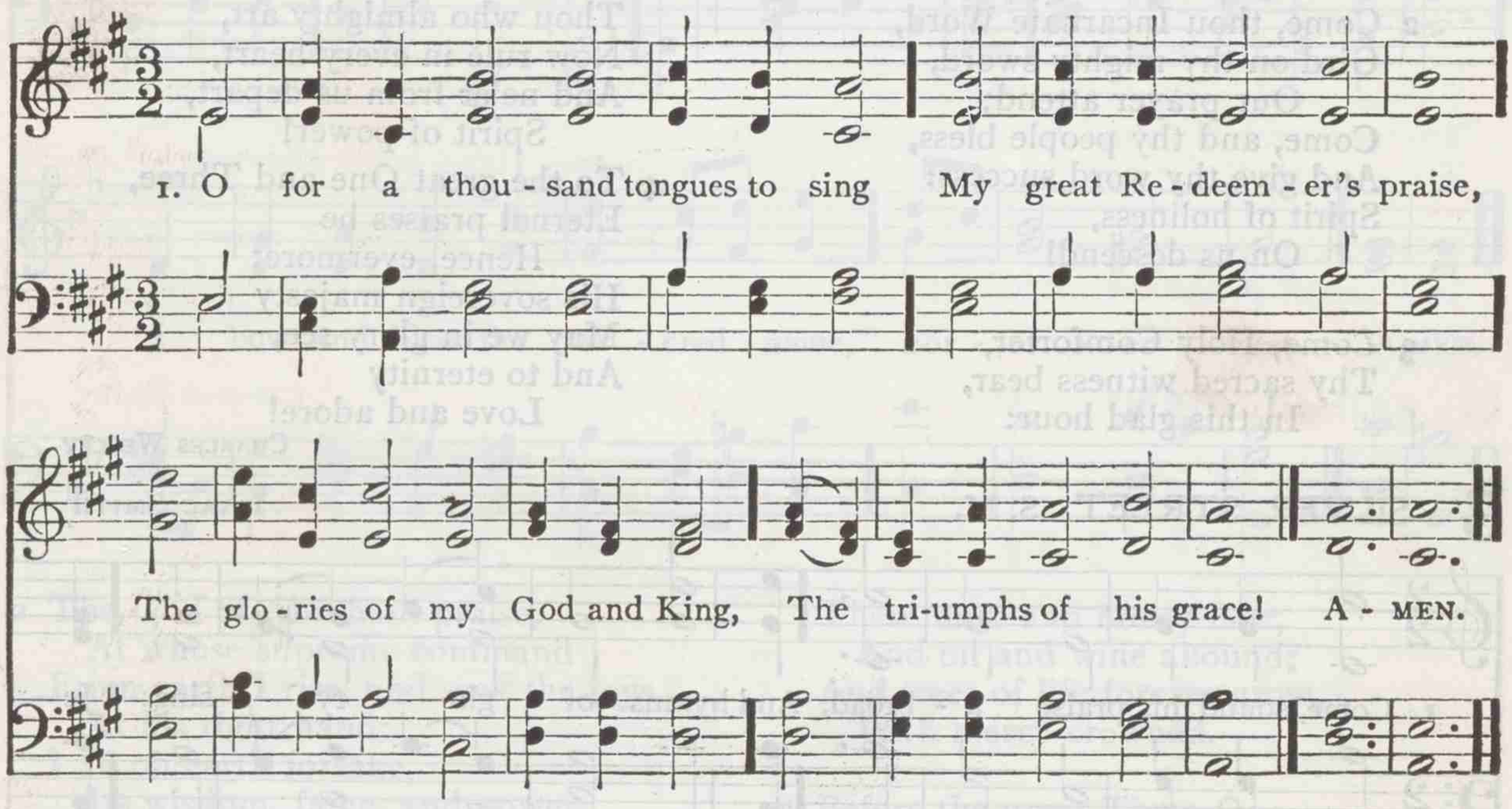

2 My gracious Master and my God,
Assist me to proclaim,
To spread through all the earth abroad,
The honors of thy name.

3 Jesus! the name that charms our fears,
That bids our sorrows cease;
'Tis music in the sinner's ears,
'Tis life, and health, and peace.

4 He breaks the power of canceled sin,
He sets the prisoner free;
His blood can make the foulest clean;
His blood availed for me.

5 He speaks, and, listening to his voice,
New life the dead receive;
The mournful, broken hearts rejoice;
The humble poor believe.

6 Hear him, ye deaf; his praise, ye dumb,
Your loosened tongues employ;
Ye blind, behold your Saviour come;
And leap, ye lame, for joy.

CHARLES WESLEY

2 ITALIAN HYMN 6. 6. 4. 6. 6. 6. 4.

FELICE GIARDINI

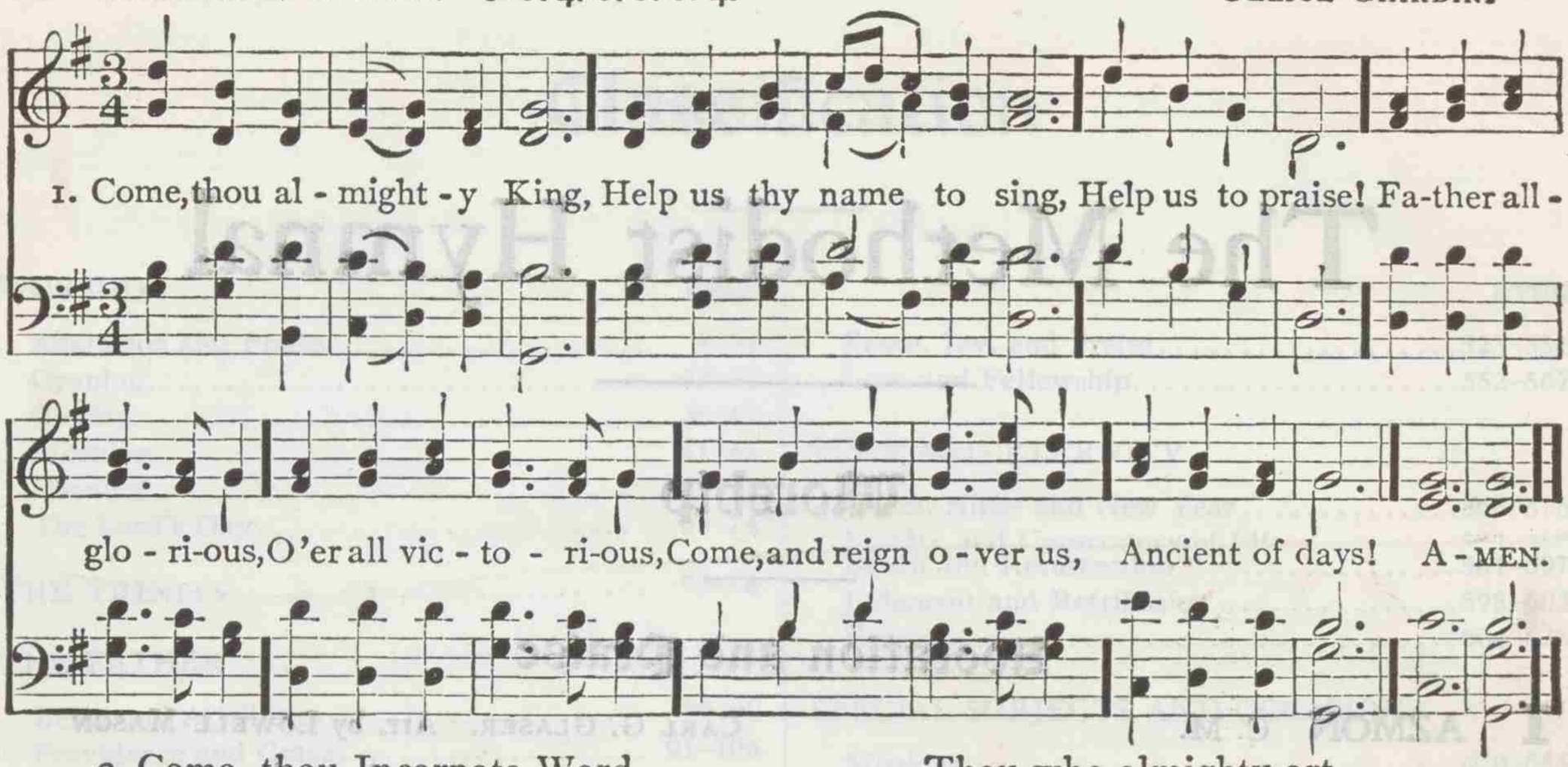

2 Come, thou Incarnate Word,
Gird on thy mighty sword,
Our prayer attend;
Come, and thy people bless,
And give thy word success:
Spirit of holiness,
On us descend!

3 Come, Holy Comforter,
Thy sacred witness bear,
In this glad hour:
Thou who almighty art,
Now rule in every heart,
And ne'er from us depart,
Spirit of power!

4 To the great One and Three,
Eternal praises be
Hence, evermore:
His sovereign majesty
May we in glory see,
And to eternity
Love and adore!

CHARLES WESLEY

3 SILVER STREET S. M.

ISAAC SMITH

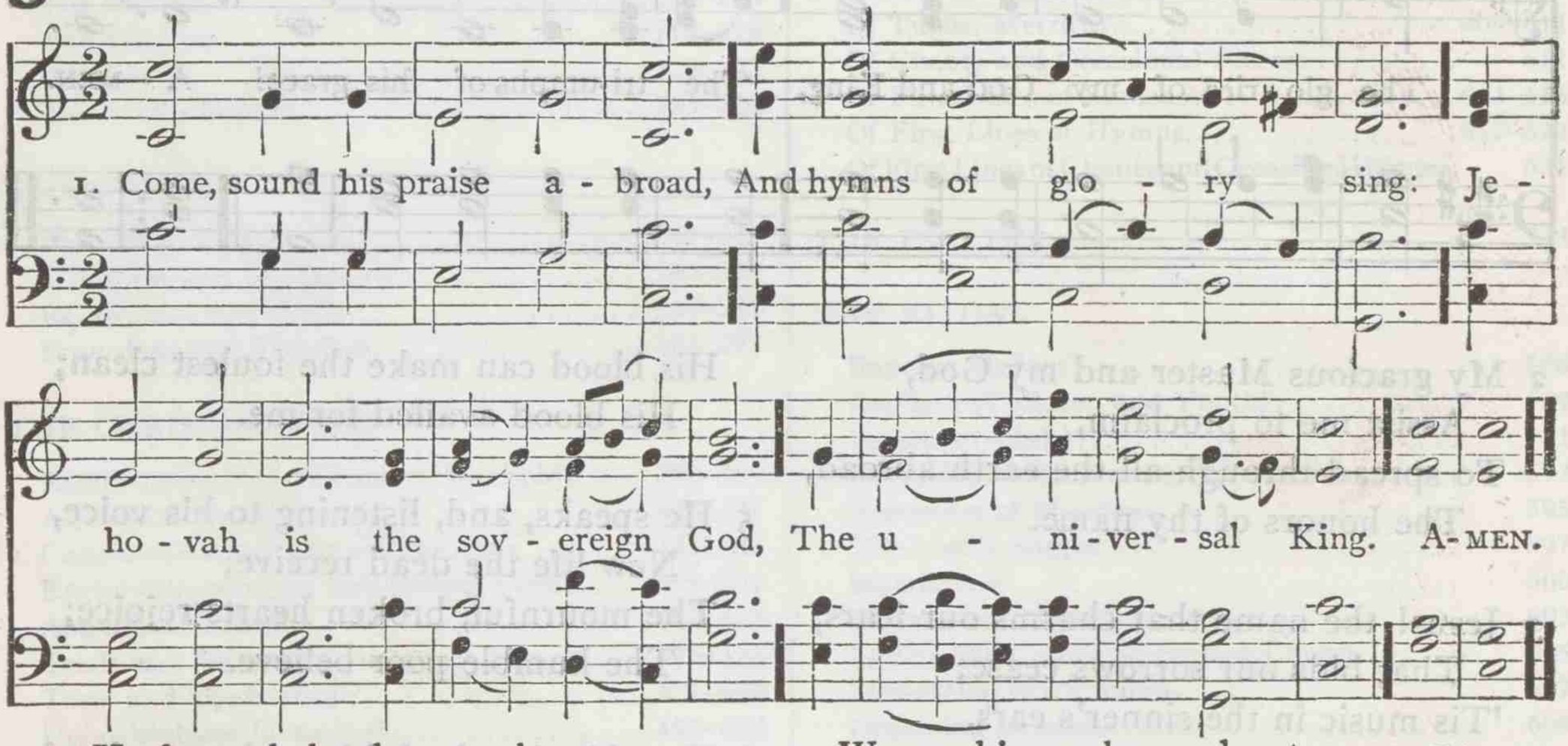

2 He formed the deeps unknown;
He gave the seas their bound;
The watery worlds are all his own,
And all the solid ground.

3 Come, worship at his throne,
Come, bow before the Lord;
We are his works, and not our own;
He formed us by his word.

4 To-day attend his voice,
Nor dare provoke his rod;
Come, like the people of his choice,
And own your gracious God.

ISAAC WATTS

4 LEONI 6. 6. 8. 4. D.

Hebrew Melody

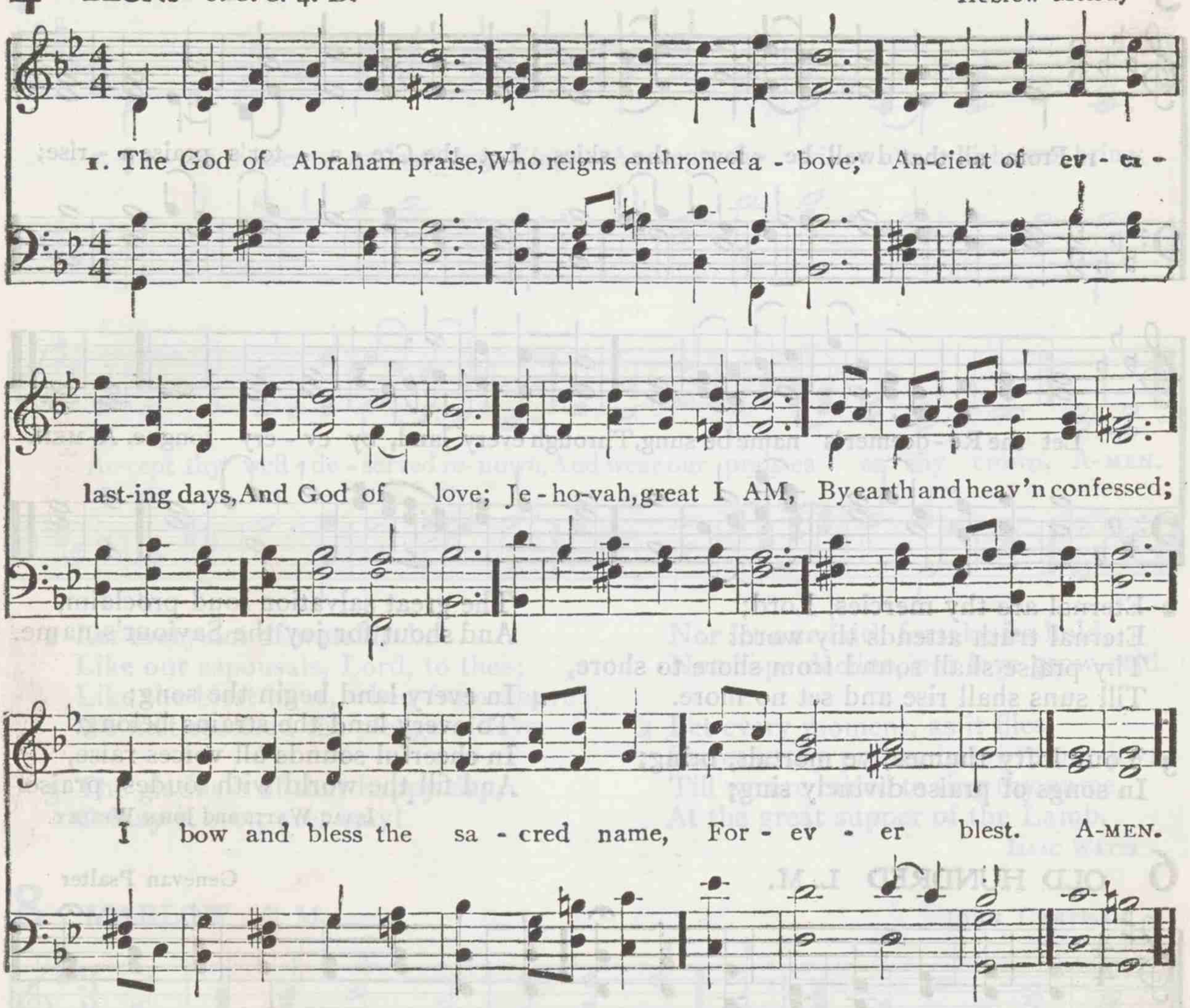

2 The God of Abraham praise,
At whose supreme command
From earth I rise, and seek the joys
At his right hand:
I all on earth forsake,
Its wisdom, fame and power;
And him my only portion make,
My shield and tower.

3 He by himself hath sworn,
I on his oath depend;
I shall, on eagles' wings upborne,
To heaven ascend;
I shall behold his face,
I shall his power adore,
And sing the wonders of his grace
For evermore.

4 The goodly land I see,
With peace and plenty blest;
A land of sacred liberty,
And endless rest.
There milk and honey flow,
And oil and wine abound;
And trees of life forever grow,
With mercy crowned.

5 Before the great Three-One
They all exulting stand,
And tell the wonders he hath done
Through all their land:
The listening spheres attend,
And swell the growing fame;
And sing, in songs which never end,
The wondrous name.

6 The whole triumphant host
Give thanks to God on high;
"Hail, Father, Son, and Holy Ghost,"
They ever cry:
Hail, Abraham's God and mine!—
I join the heavenly lays,—
All might and majesty are thine,
And endless praise.

THOMAS OLIVERS

5 DUKE STREET L. M.

JOHN HATTON

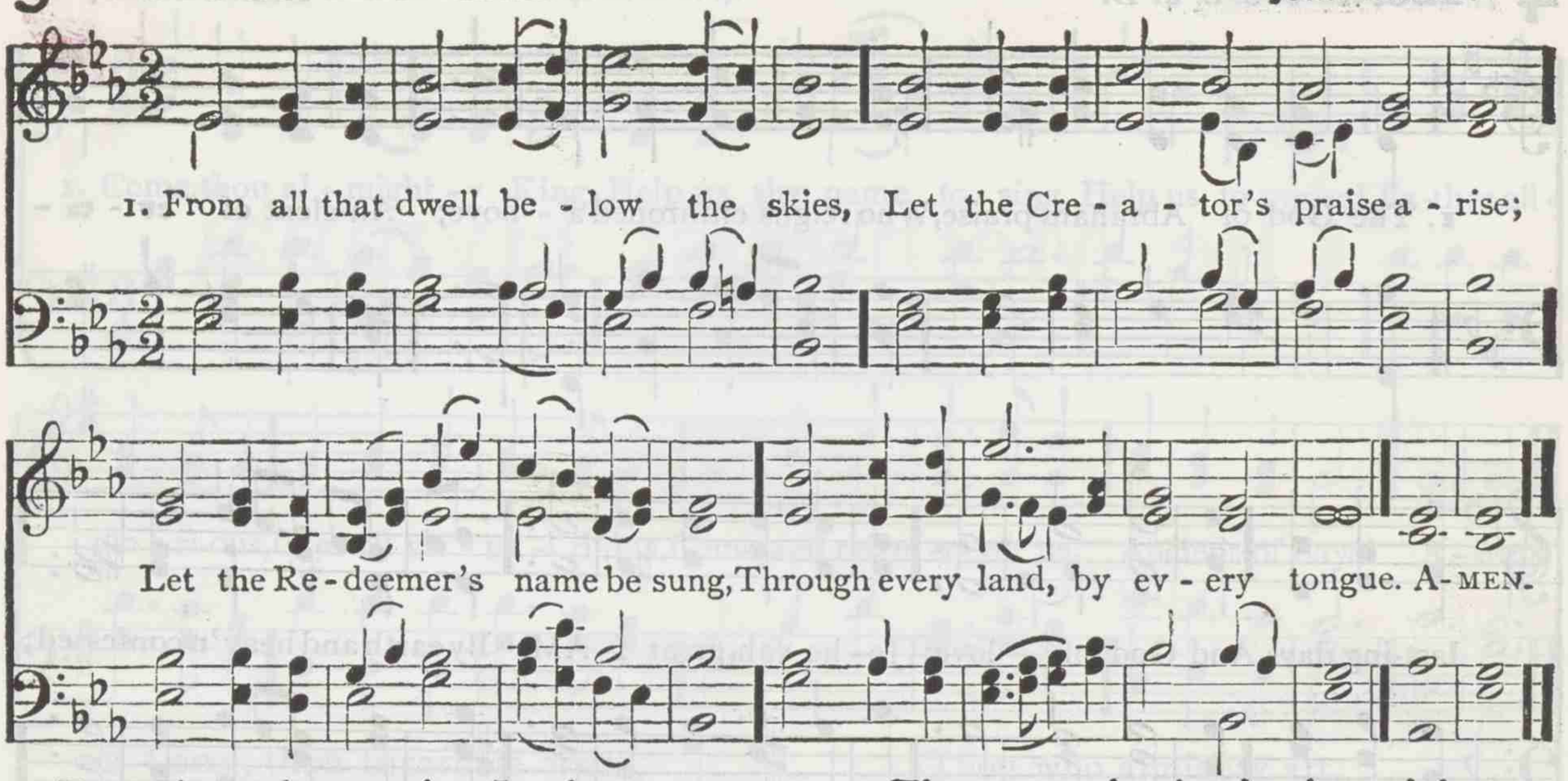

2 Eternal are thy mercies, Lord;
Eternal truth attends thy word:
Thy praise shall sound from shore to shore,
Till suns shall rise and set no more.

3 Your lofty themes, ye mortals, bring;
In songs of praise divinely sing;
The great salvation loud proclaim,
And shout for joy the Saviour's name.

4 In every land begin the song;
To every land the strains belong:
In cheerful sounds all voices raise,
And fill the world with loudest praise.

ISAAC WATTS and JOHN WESLEY

6 OLD HUNDRED L. M.

Genevan Psalter

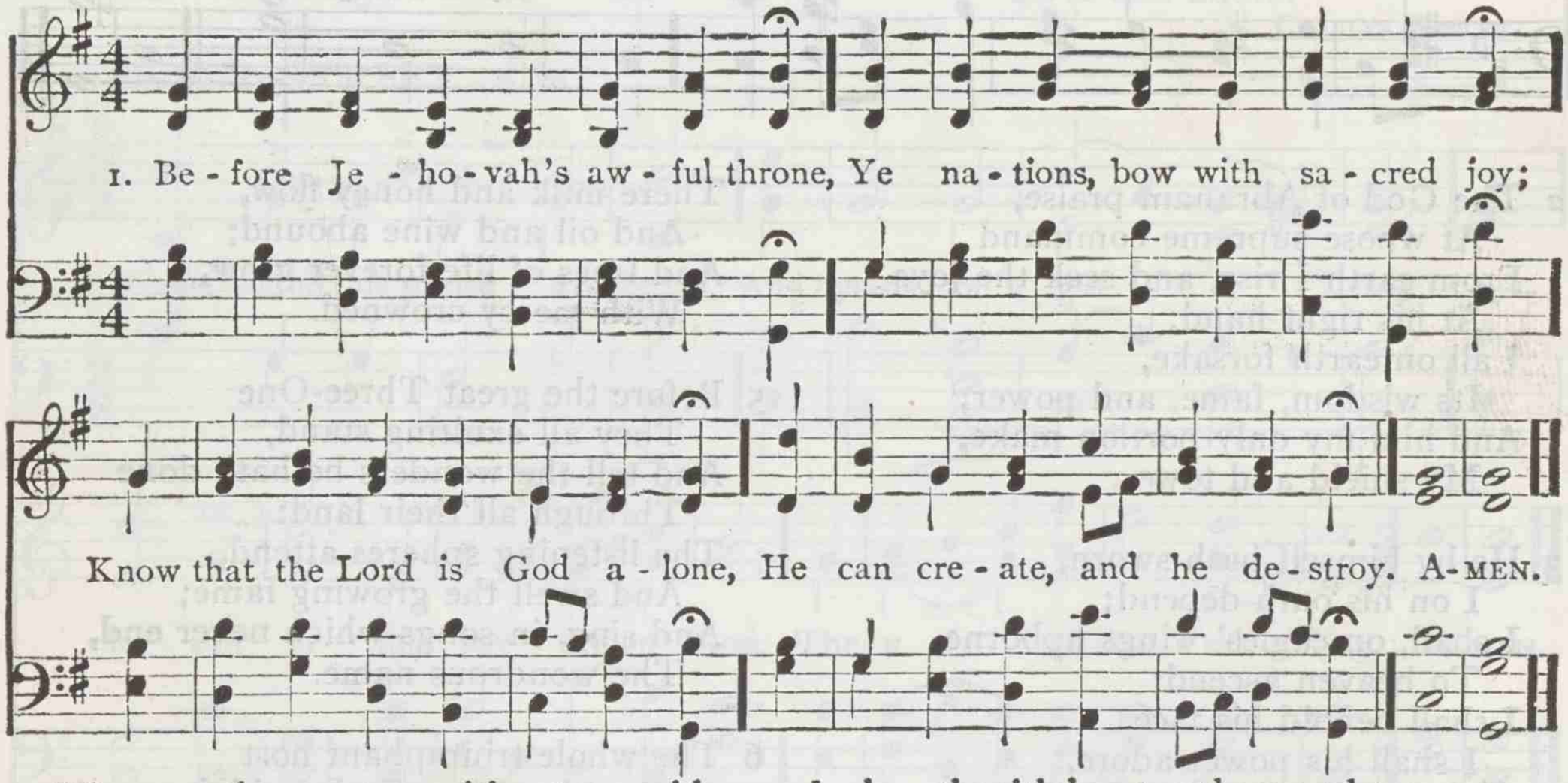

2 His sovereign power, without our aid,
Made us of clay, and formed us men;
And when like wandering sheep we strayed,
He brought us to his fold again.

3 We'll crowd thy gates with thankful songs,
High as the heavens our voices raise;
And earth with her ten thousand tongues,
Shall fill thy courts with sounding praise.

4 Wide as the world is thy command;
Vast as eternity thy love;
Firm as a rock thy truth shall stand,
When rolling years shall cease to move.

ISAAC WATTS. Alt. by JOHN WESLEY

7 TRURO L. M.

CHARLES BURNEY

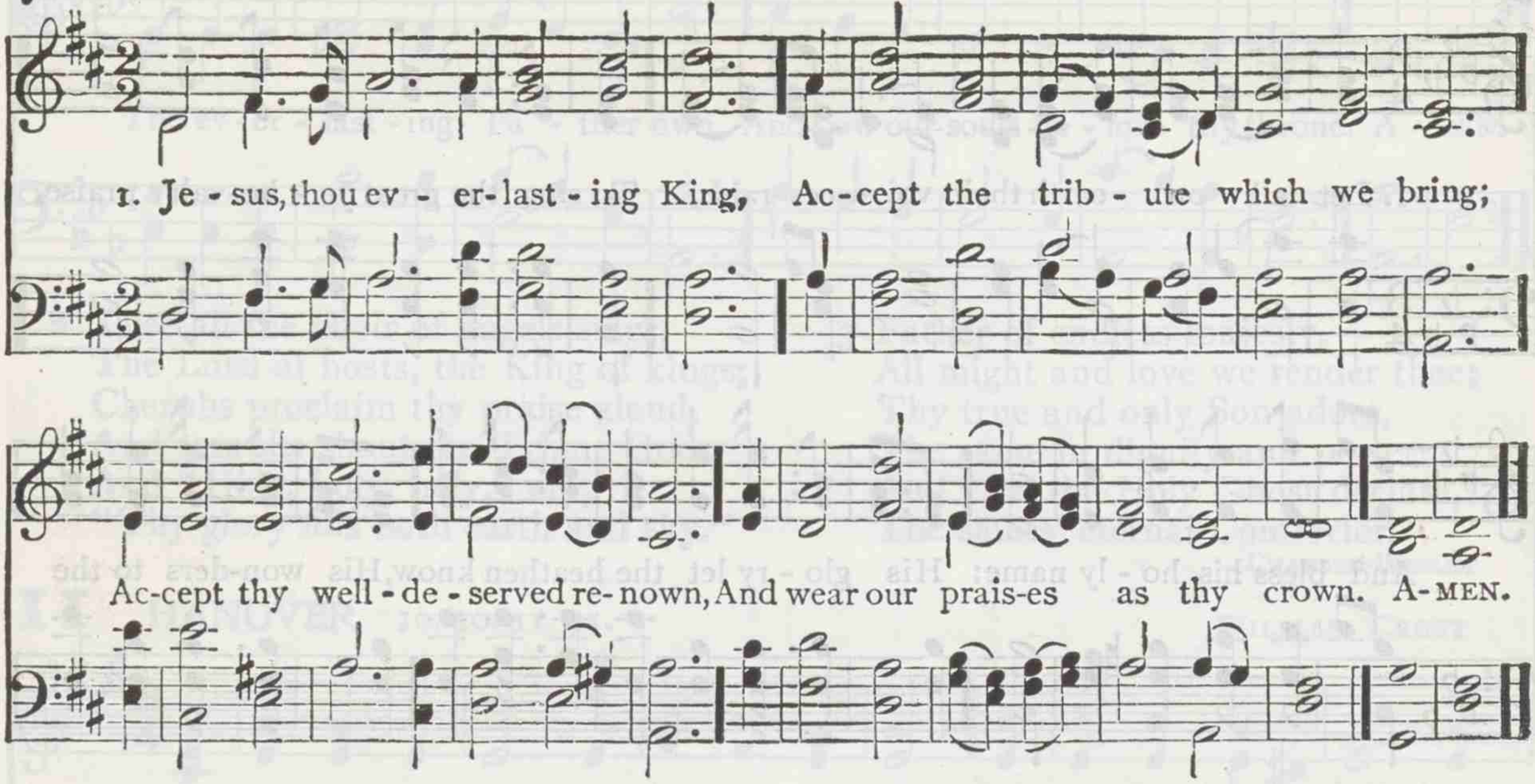

2 Let every act of worship be
Like our espousals, Lord, to thee;
Like the blest hour, when from above
We first received the pledge of love.

3 The gladness of that happy day,
O may it ever, ever stay!
Nor let our faith forsake its hold,
Nor hope decline, nor love grow cold.

4 Let every moment, as it flies,
Increase thy praise, improve our joys,
Till we are raised to sing thy name,
At the great supper of the Lamb.

ISAAC WATTS

8 MARLOW C. M.

JOHN CHETHAM

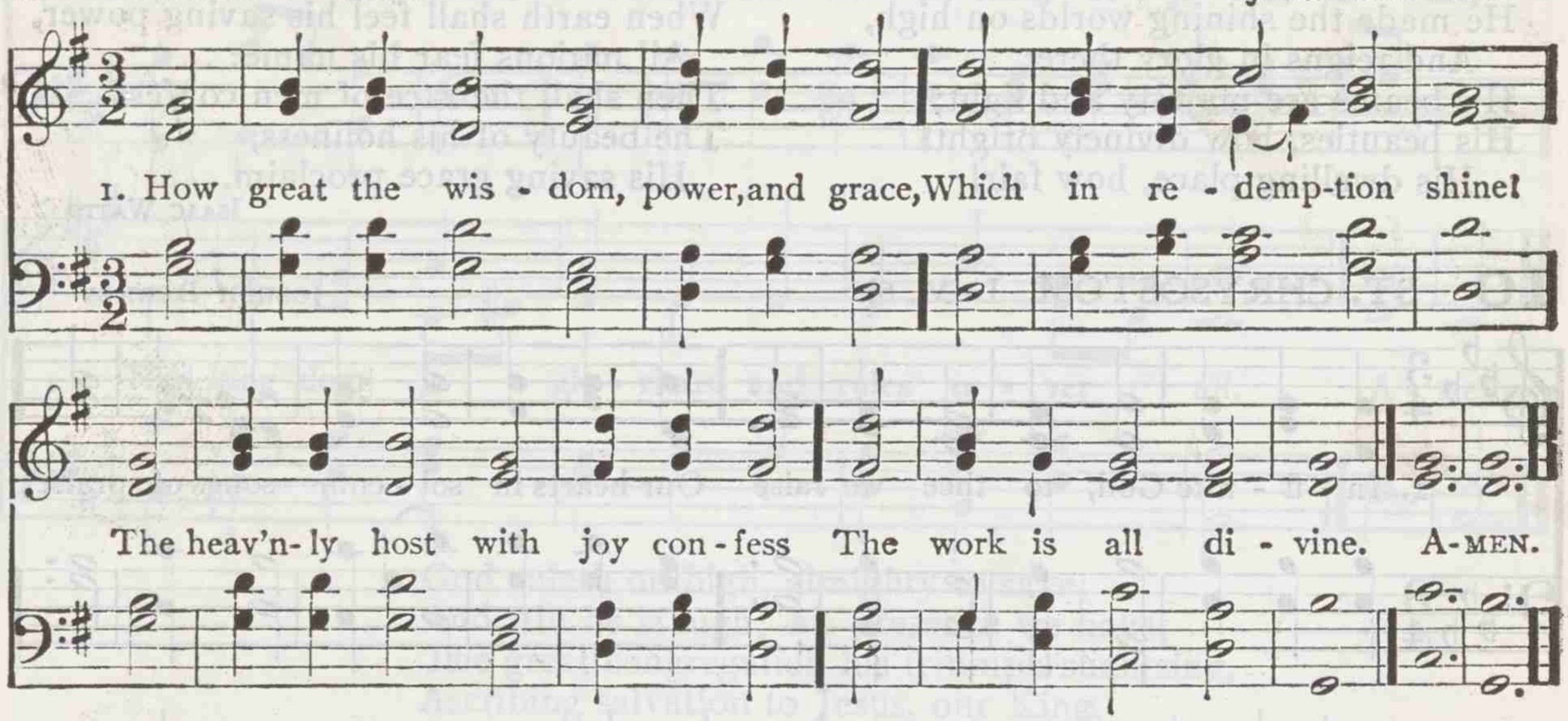

2 Before his feet they cast their crowns,
Those crowns which Jesus gave,
And, with ten thousand thousand tongues,
Proclaim his power to save.

3 They tell the triumphs of his cross,
The sufferings which he bore;
How low he stooped, how high he rose,
And rose to stoop no more.

4 With them let us our voices raise,
And still the song renew;
Salvation well deserves the praise
Of men and angels too.

BENJAMIN BEDDOME

9 ARIEL 8. 8. 6. D.

Arr. by LOWELL MASON

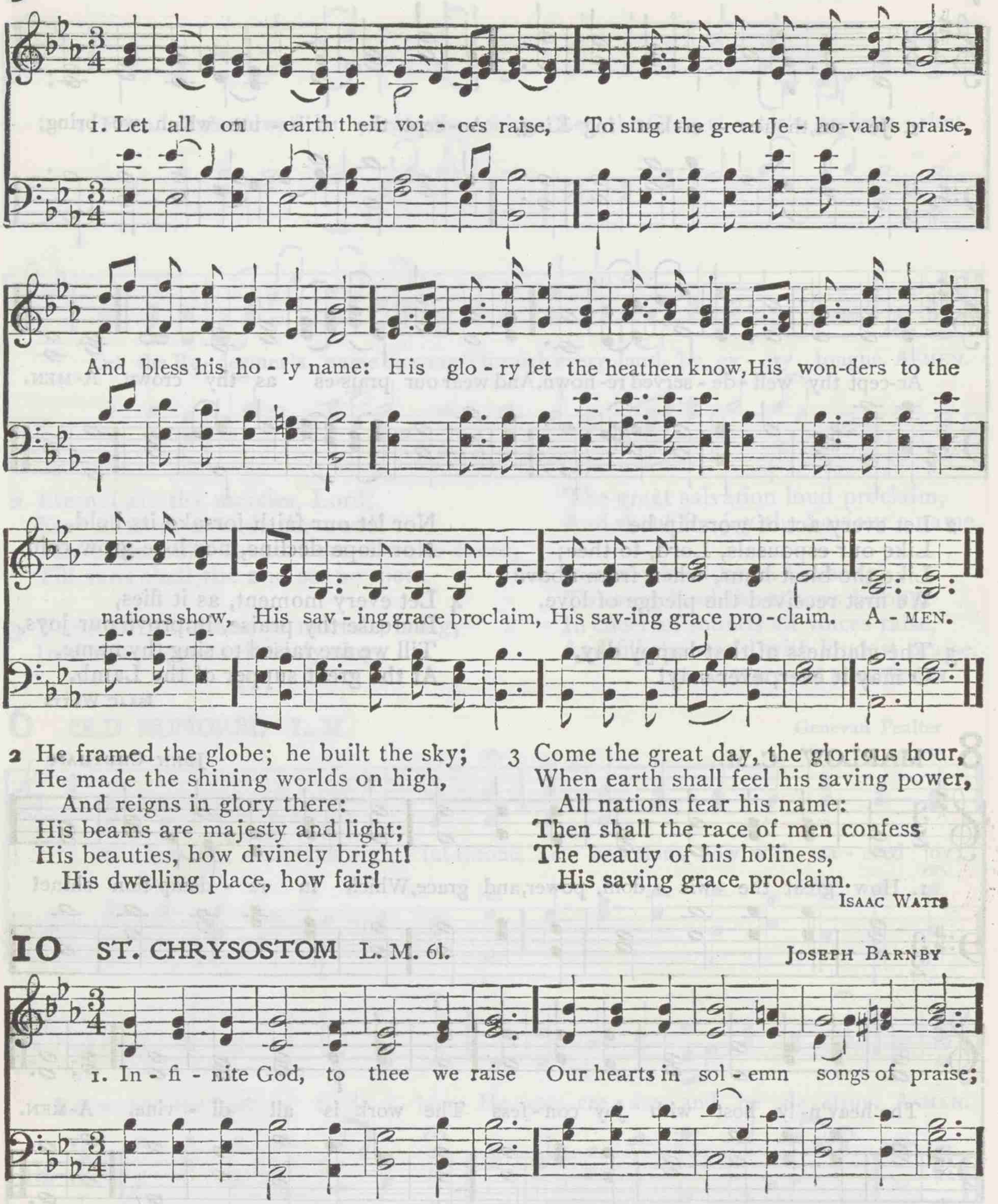

2 He framed the globe; he built the sky;
He made the shining worlds on high,
And reigns in glory there:
His beams are majesty and light;
His beauties, how divinely bright!
His dwelling place, how fair!

3 Come the great day, the glorious hour,
When earth shall feel his saving power,
All nations fear his name:
Then shall the race of men confess
The beauty of his holiness,
His saving grace proclaim.

ISAAC WATTS

10 ST. CHRYSOSTOM L. M. 61.

JOSEPH BARNBY

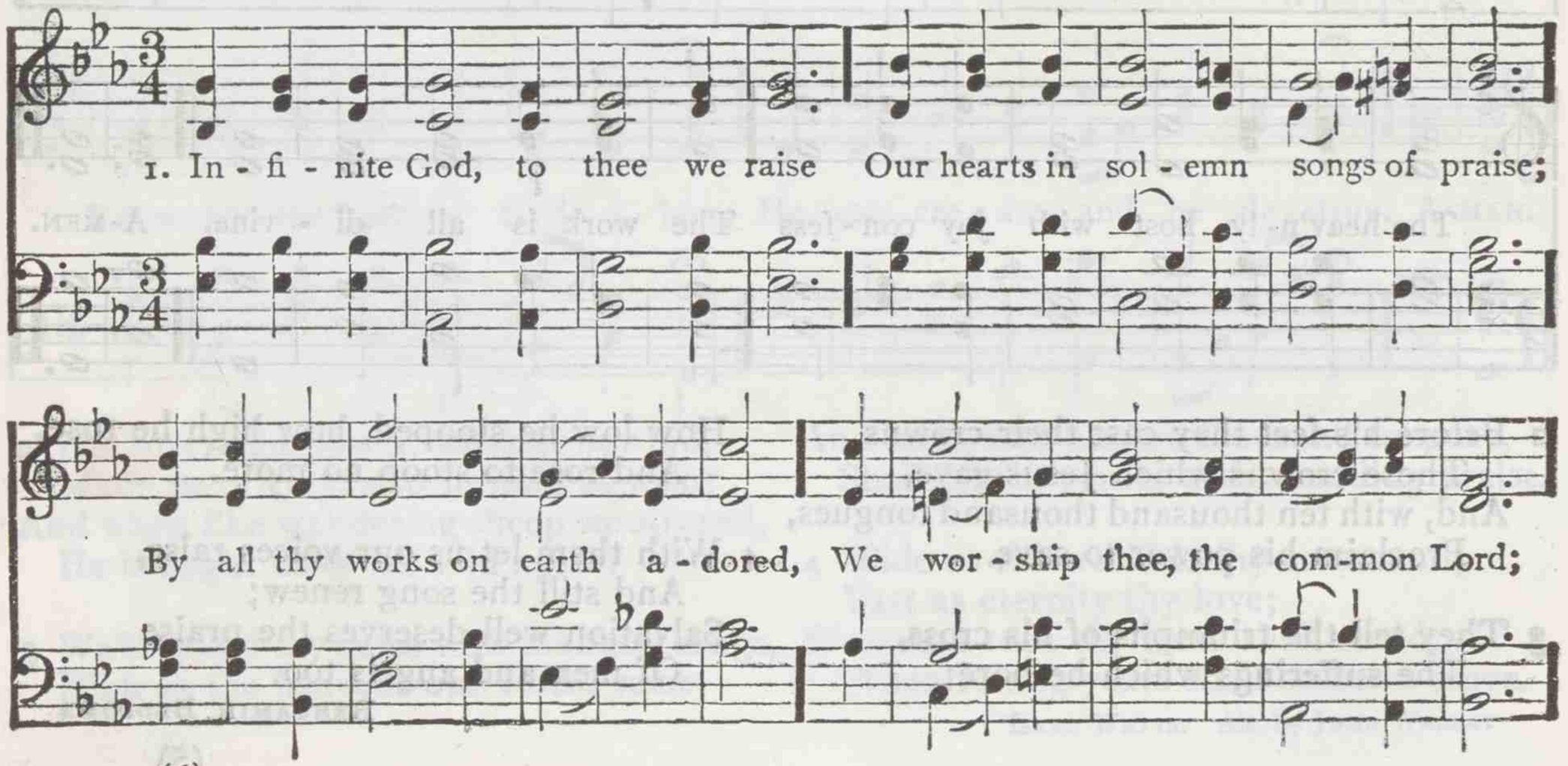

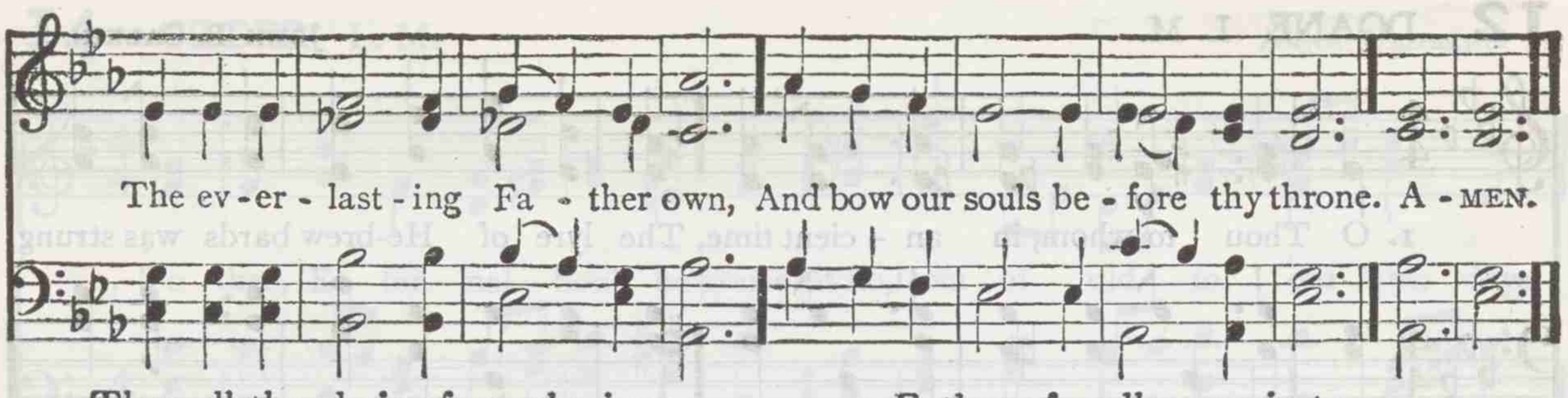

2 Thee all the choir of angels sings,
The Lord of hosts, the King of kings;
Cherubs proclaim thy praise aloud,
And seraphs shout the Triune God;
And "Holy, holy, holy," cry,
"Thy glory fills both earth and sky."

3 Father of endless majesty,
All might and love we render thee;
Thy true and only Son adore,
The same in dignity and power;
And God the Holy Ghost declare,
The saints' eternal Comforter.

CHARLES WESLEY

11 HANOVER 10. 10. 11. 11.

WILLIAM CROFT

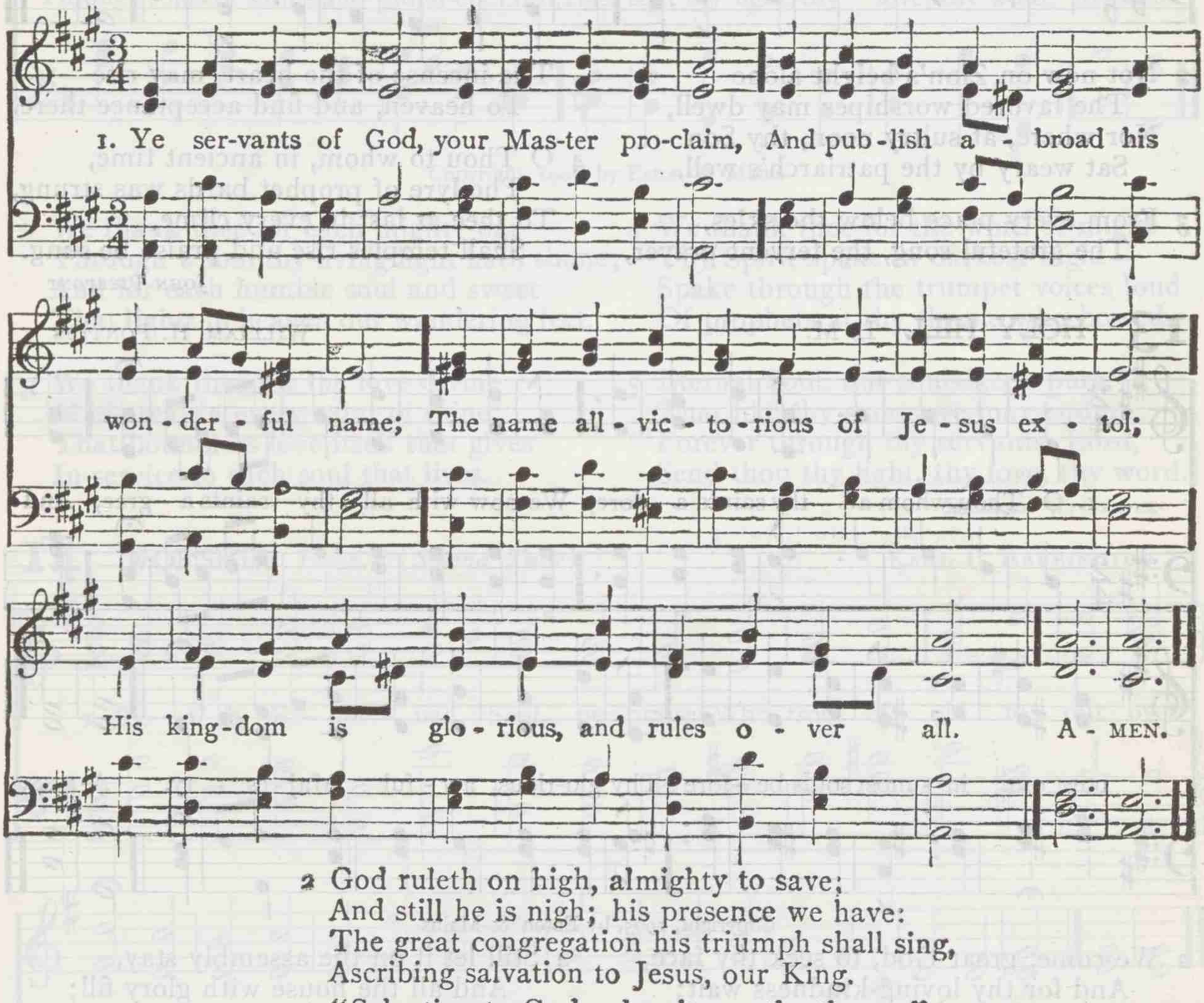

2 God ruleth on high, almighty to save;
And still he is nigh; his presence we have:
The great congregation his triumph shall sing,
Ascribing salvation to Jesus, our King.

3 "Salvation to God, who sits on the throne,"
Let all cry aloud, and honor the Son:
The praises of Jesus the angels proclaim,
Fall down on their faces, and worship the Lamb.

4 Then let us adore, and give him his right,
All glory and power, all wisdom and might,
All honor and blessing, with angels above,
And thanks never ceasing for infinite love.

CHARLES WESLEY

12 DOANE L. M.

JOHN B. CALKIN

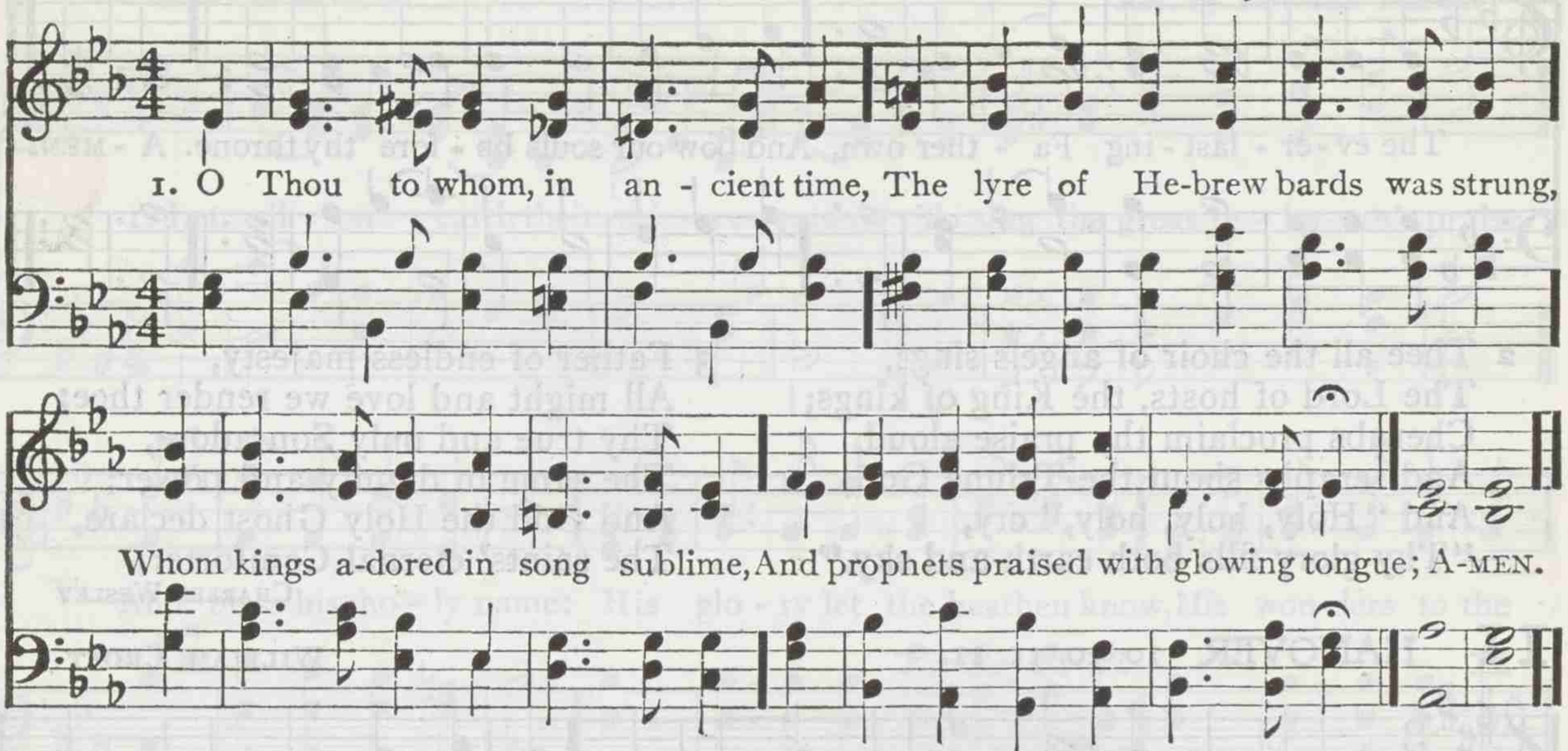

2 Not now on Zion's height alone
The favored worshiper may dwell,
Nor where, at sultry noon, thy Son
Sat weary by the patriarch's well.

3 From every place below the skies,
The grateful song, the fervent prayer,
The incense of the heart, may rise
To heaven, and find acceptance there.

4 O Thou to whom, in ancient time,
The lyre of prophet bards was strung,
To thee at last in every clime,
Shall temples rise and praise be sung.

JOHN PIERPONT

13 HOLY HILL L. M.

WILLIAM H. PONTIUS

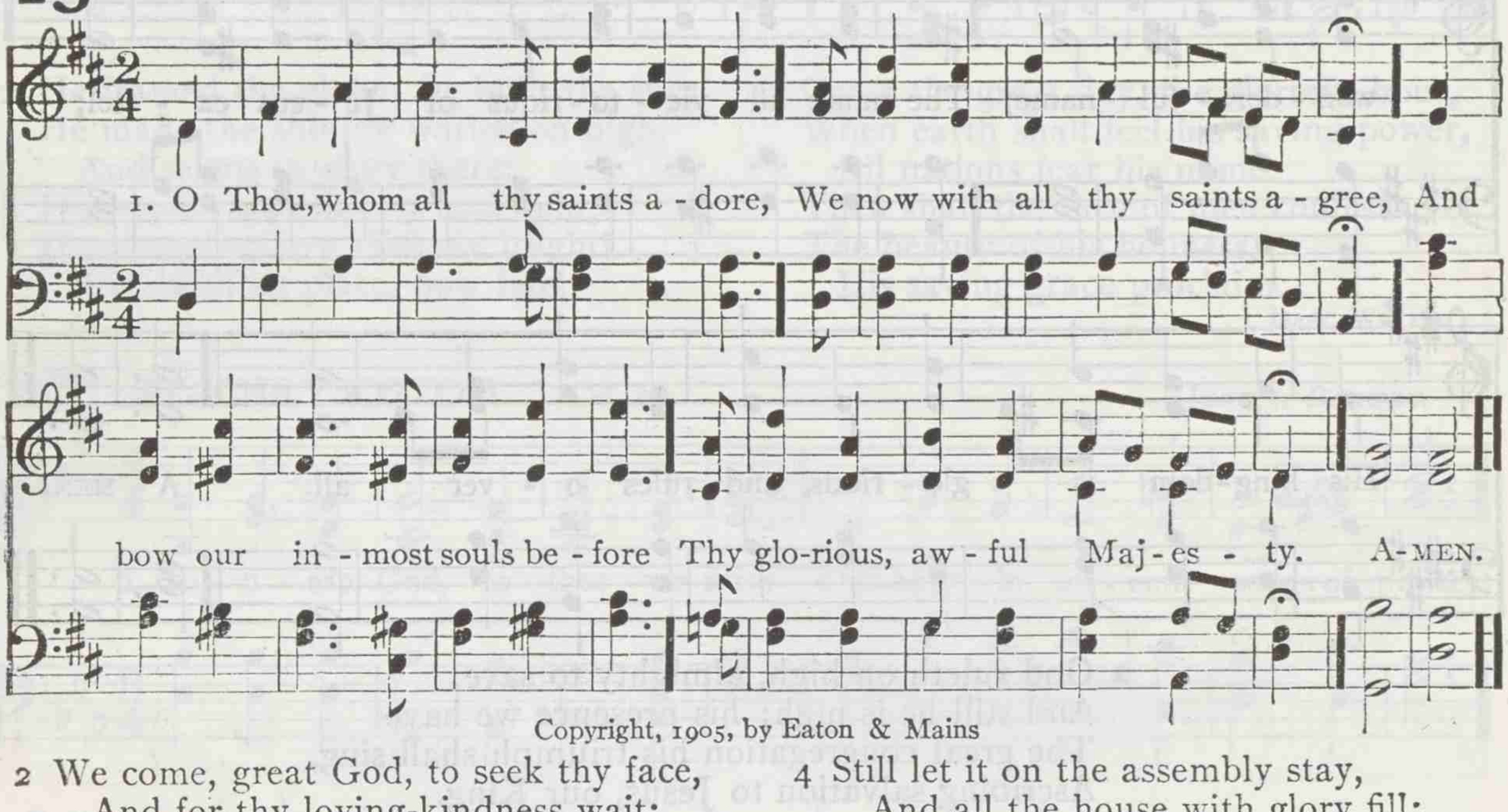

Copyright, 1905, by Eaton & Mains

2 We come, great God, to seek thy face,
And for thy loving-kindness wait;
And O how dreadful is this place!
'Tis God's own house, 'tis heaven's gate.

3 Tremble our hearts to find thee nigh;
To thee our trembling hearts aspire;
And lo! we see descend from high
The pillar and the flame of fire.

4 Still let it on the assembly stay,
And all the house with glory fill;
To Canaan's bounds point out the way,
And lead us to thy holy hill.

5 There let us all with Jesus stand,
And join the general church above,
And take our seats at thy right hand,
And sing thine everlasting love.

CHARLES WESLEY

14 GILDER L. M.

ARNE OLDBERG

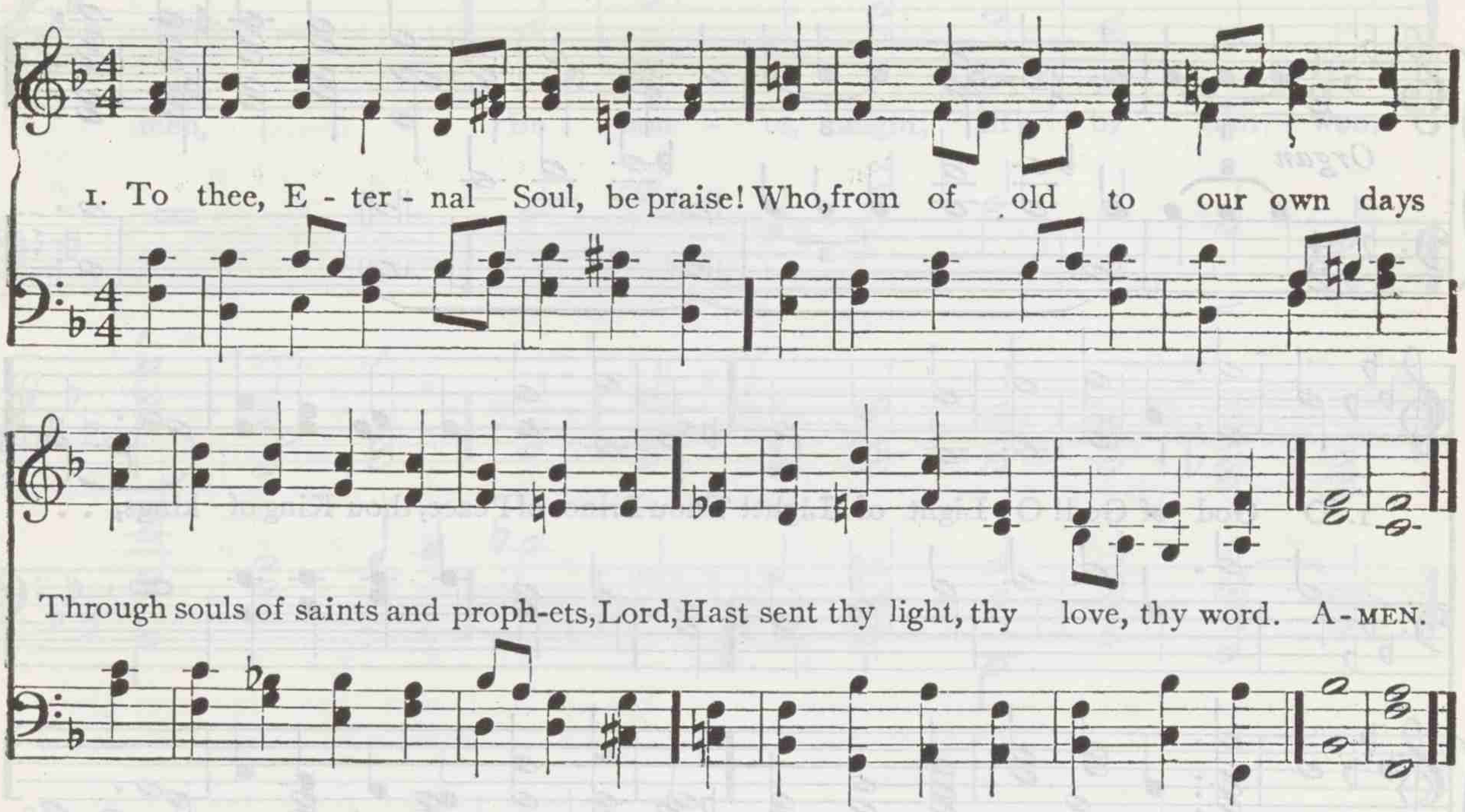

Copyright, 1905, by Eaton & Mains

2 We thank thee for each mighty one
Through whom thy living light hath shone;
And for each humble soul and sweet
That lights to heaven our wandering feet.

3 We thank thee for the love divine
Made real in every saint of thine;
That boundless love itself that gives
In service to each soul that lives.

4 We thank thee for the word of might
Thy Spirit spake in darkest night—
Spake through the trumpet voices loud
Of prophets at thy throne who bowed.

5 Eternal Soul, our souls keep pure,
That like thy saints we may endure;
Forever through thy servants, Lord,
Send thou thy light, thy love, thy word.

RICHARD W. GILDER

14 WORSHIP L. M. (*Second Tune*)

KARL P. HARRINGTON

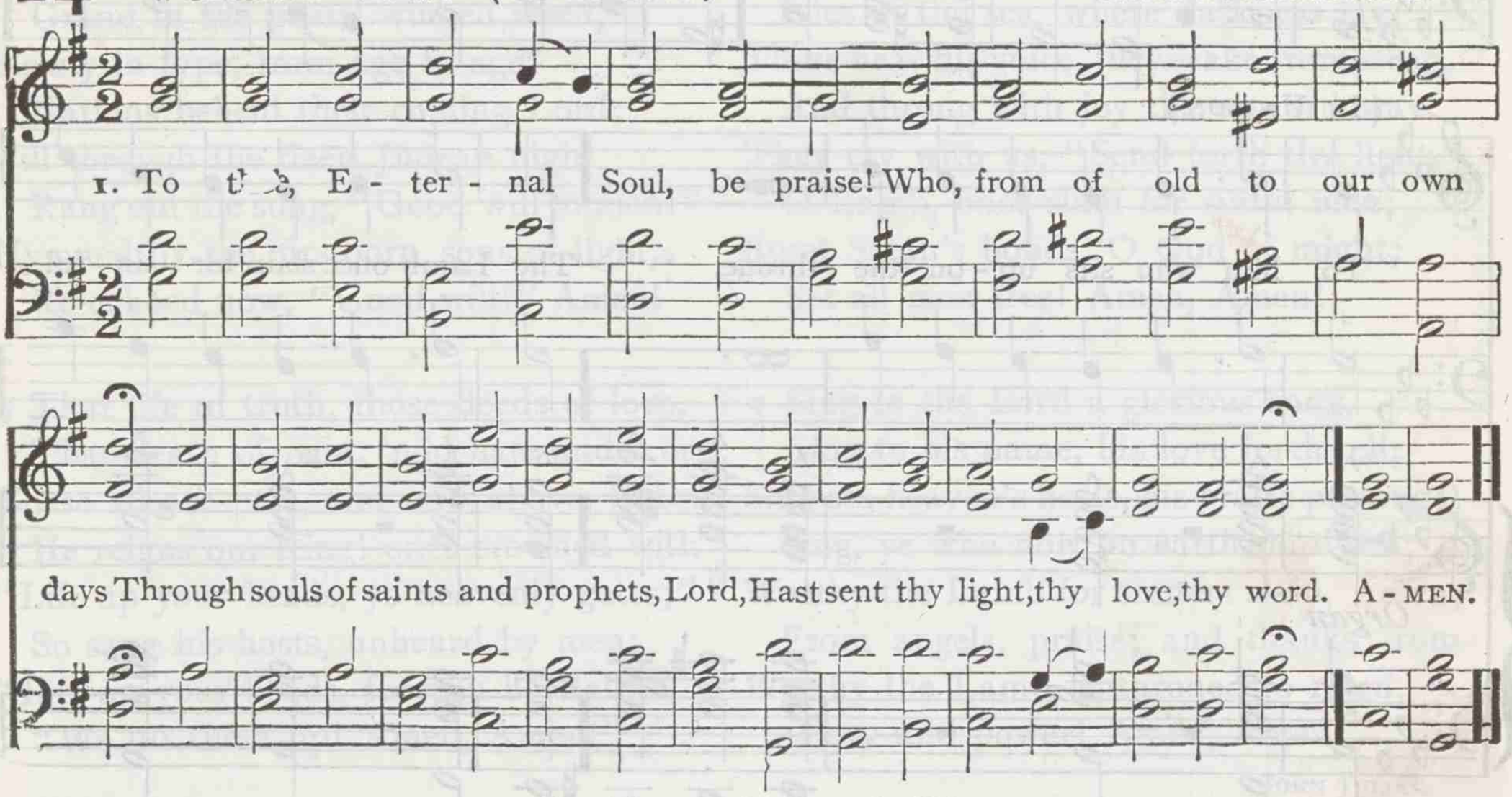

Copyright, 1905, by Eaton & Mains

15 LIDDON L. M. D.

J. Albert Jeffery

Organ

1. O God of God! O Light of Light! Thou Prince of Peace, thou King of kings, . .

Organ

To thee, where an - gels know no night, The song of praise for - ev - er rings:

(In Unison)

To him who sits up - on the throne, The Lamb once slain for sin - ful

Organ

Adoration and Praise

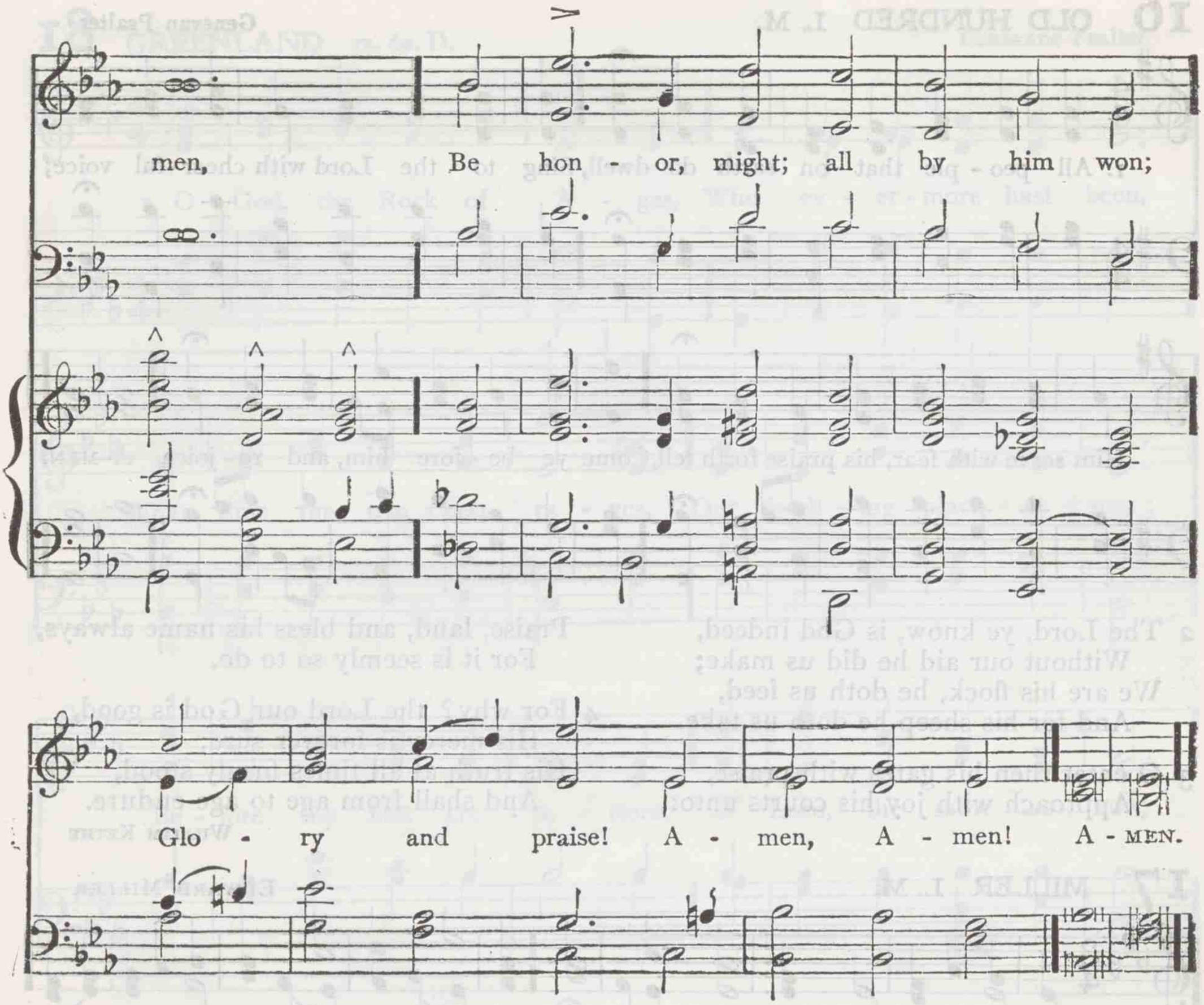

2 Deep in the prophets' sacred page,
Grand in the poets' wingèd word,
Slowly in type, from age to age,
Nations beheld their coming Lord;
Till through the deep Judean night
Rang out the song, "Good will to men!"
Hymned by the firstborn sons of light,
Re-echoed now, "Good will!" Amen!

3 That life of truth, those deeds of love,
That death of pain, 'mid hate and scorn;
These all are past, and now above, [thorn.
He reigns our King! once crowned with
"Lift up your heads, ye heavenly gates;"
So sang his hosts, unheard by men;
"Lift up your heads, for you he waits."
"We lift them up! Amen, Amen!"

4 Nations afar in ignorance deep;
Isles of the sea, where darkness lay;
These hear his voice, they wake from sleep,
And throng with joy the upward way.
They cry with us, "Send forth thy light,"
O Lamb, once slain for sinful men;
Burst Satan's bonds, O God of might;
Set all men free! Amen, Amen!

5 Sing to the Lord a glorious song,
Sing to his name, his love forth tell;
Sing on, heaven's hosts, his praise prolong;
Sing, ye who now on earth do dwell;
Worthy the Lamb for sinners slain, [men;
From angels, praise; and thanks from
Worthy the Lamb, enthroned to reign,
Glory and power! Amen, Amen!

JOHN JULIAN

16 OLD HUNDRED L. M.

Genevan Psalter

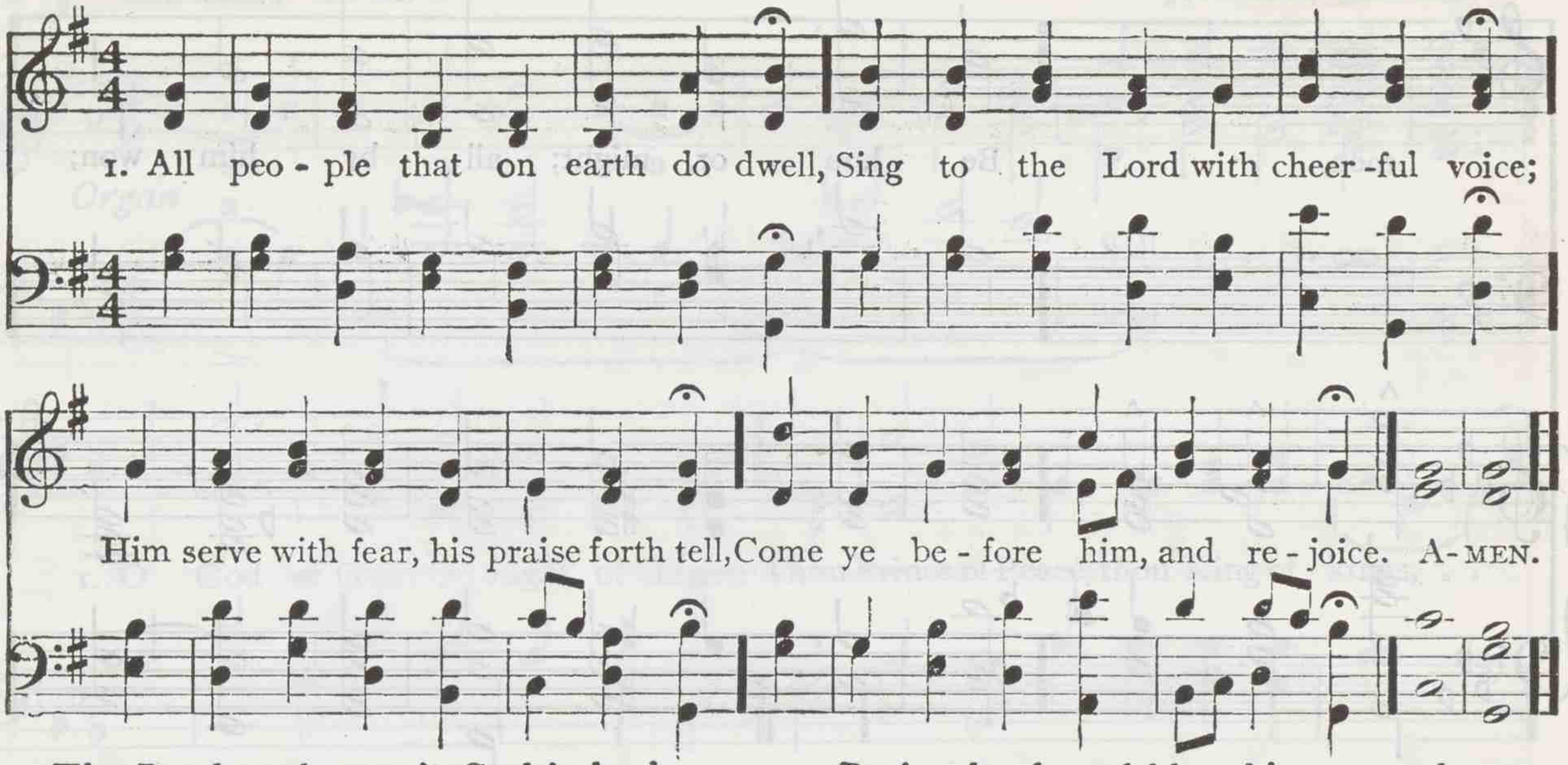

2 The Lord, ye know, is God indeed,
Without our aid he did us make;
We are his flock, he doth us feed,
And for his sheep he doth us take.

3 O enter then his gates with praise,
Approach with joy his courts unto:
Praise, laud, and bless his name always,
For it is seemly so to do.

4 For why? the Lord our God is good,
His mercy is forever sure;
His truth at all times firmly stood,
And shall from age to age endure.

WILLIAM KETHE

17 MILLER L. M.

EDWARD MILLER

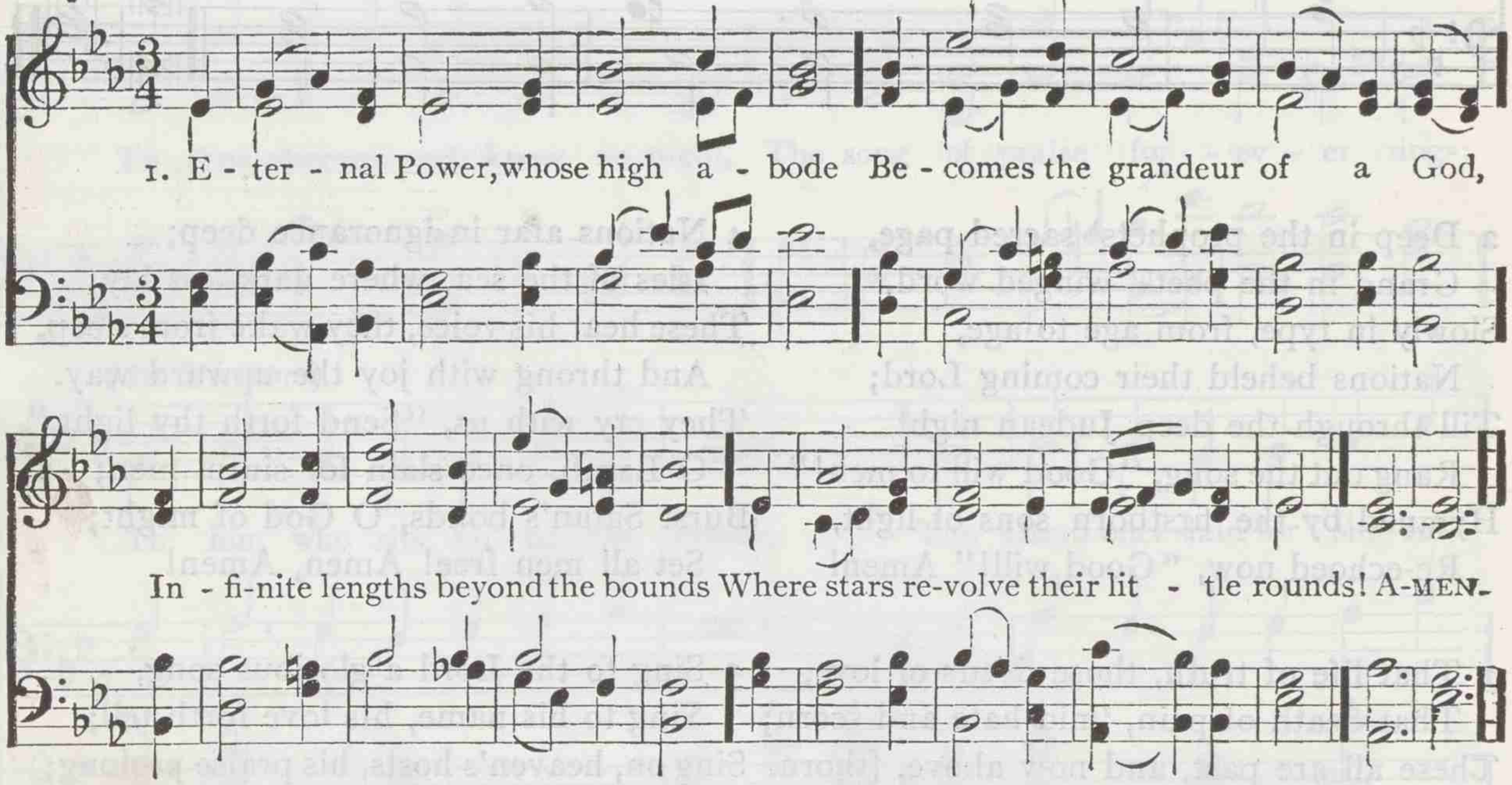

2 Thee while the first archangel sings,
He hides his face behind his wings,
And ranks of shining thrones around
Fall worshiping, and spread the ground.

3 Lord, what shall earth and ashes do?
We would adore our Maker too:
From sin and dust to thee we cry,
The Great, the Holy, and the High.

4 God is in heaven, and men below:
Be short our tunes; our words be few:
A solemn reverence checks our songs,
And praise sits silent on our tongues.

ISAAC WATTS

18 GREENLAND 7s. 6s. D.

Lausanne Psalter

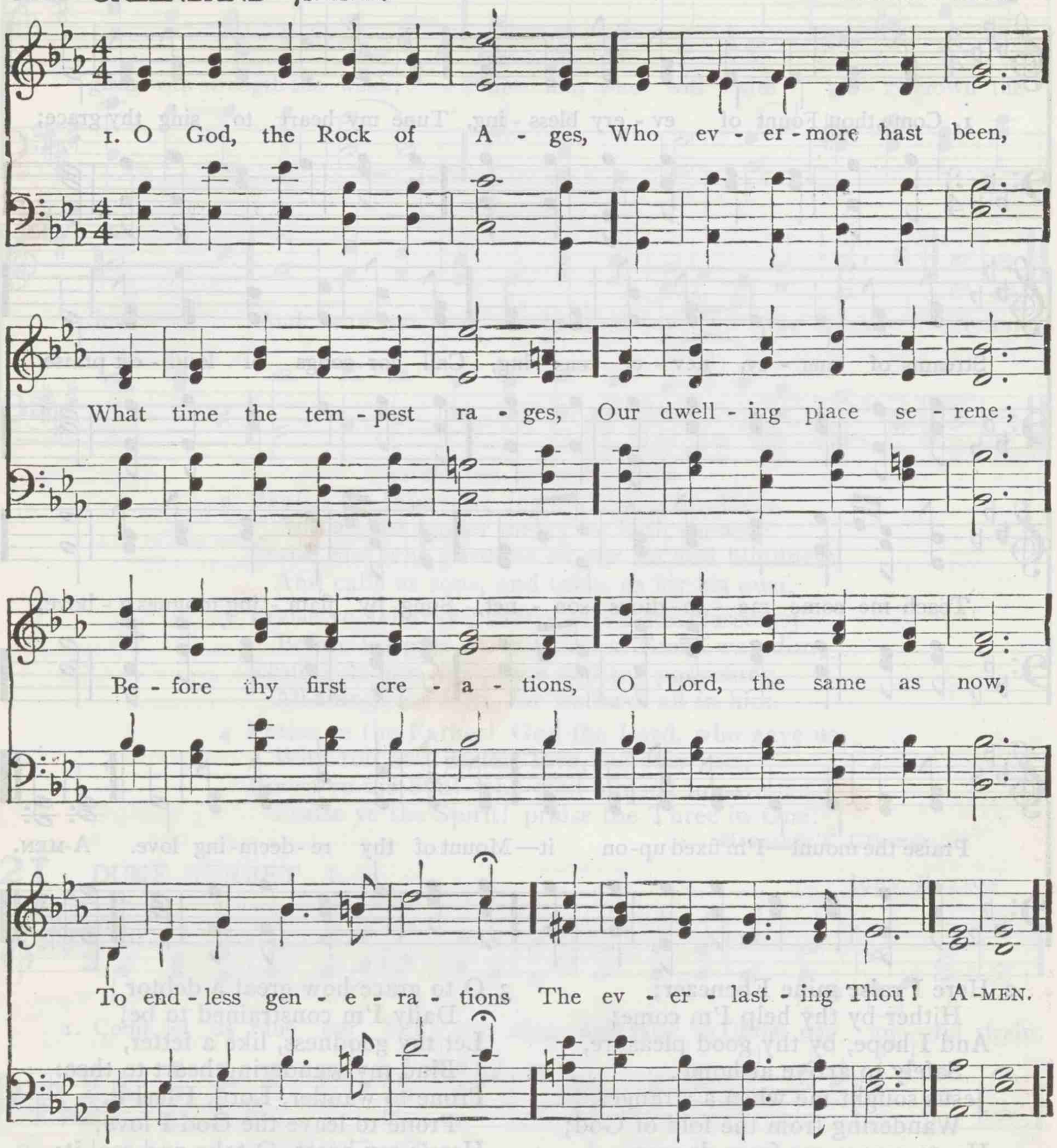

2 Our years are like the shadows
On sunny hills that lie,
Or grasses in the meadows
That blossom but to die:
A sleep, a dream, a story
By strangers quickly told,
An unremaining glory
Of things that soon are old.

3 O Thou, who canst not slumber,
Whose light grows never pale,
Teach us aright to number
Our years before they fail
On us thy mercy lighten,
On us thy goodness rest,
And let thy Spirit brighten
The hearts thyself hast blessed.

4 Lord, crown our faith's endeavor
With beauty and with grace,
Till, clothed in light forever,
We see thee face to face:
A joy no language measures;
A fountain brimming o'er;
An endless flow of pleasures;
An ocean without shore.

EDWARD H. BICKERSTETE.

19 NETTLETON 8s. 7s. D.

JOHN WYETH

1. Come, thou Fount of ev - ery bless - ing, Tune my heart to sing thy grace;
Streams of mer - cy, nev - er ceas - ing, Call for songs of loud - est praise.
Teach me some me - lo - dious son - net, Sung by flam - ing tongues a - bove;
Praise the mount—I'm fixed up - on it—Mount of thy re - deem - ing love. A - MEN.

2 Here I raise mine Ebenezer;
Hither by thy help I'm come;
And I hope, by thy good pleasure,
Safely to arrive at home.
Jesus sought me when a stranger,
Wandering from the fold of God;
He, to rescue me from danger,
Interposed his precious blood.

3 O to grace how great a debtor
Daily I'm constrained to be!
Let thy goodness, like a fetter,
Bind my wandering heart to thee:
Prone to wander, Lord, I feel it,
Prone to leave the God I love;
Here's my heart, O take and seal it;
Seal it for thy courts above.

ROBERT ROBINSON

20 PRAISE 11s. 10s.

KARL P. HARRINGTON

1. Praise ye Je - ho - vah! praise the Lord most ho - ly, Who cheers the con - trite,

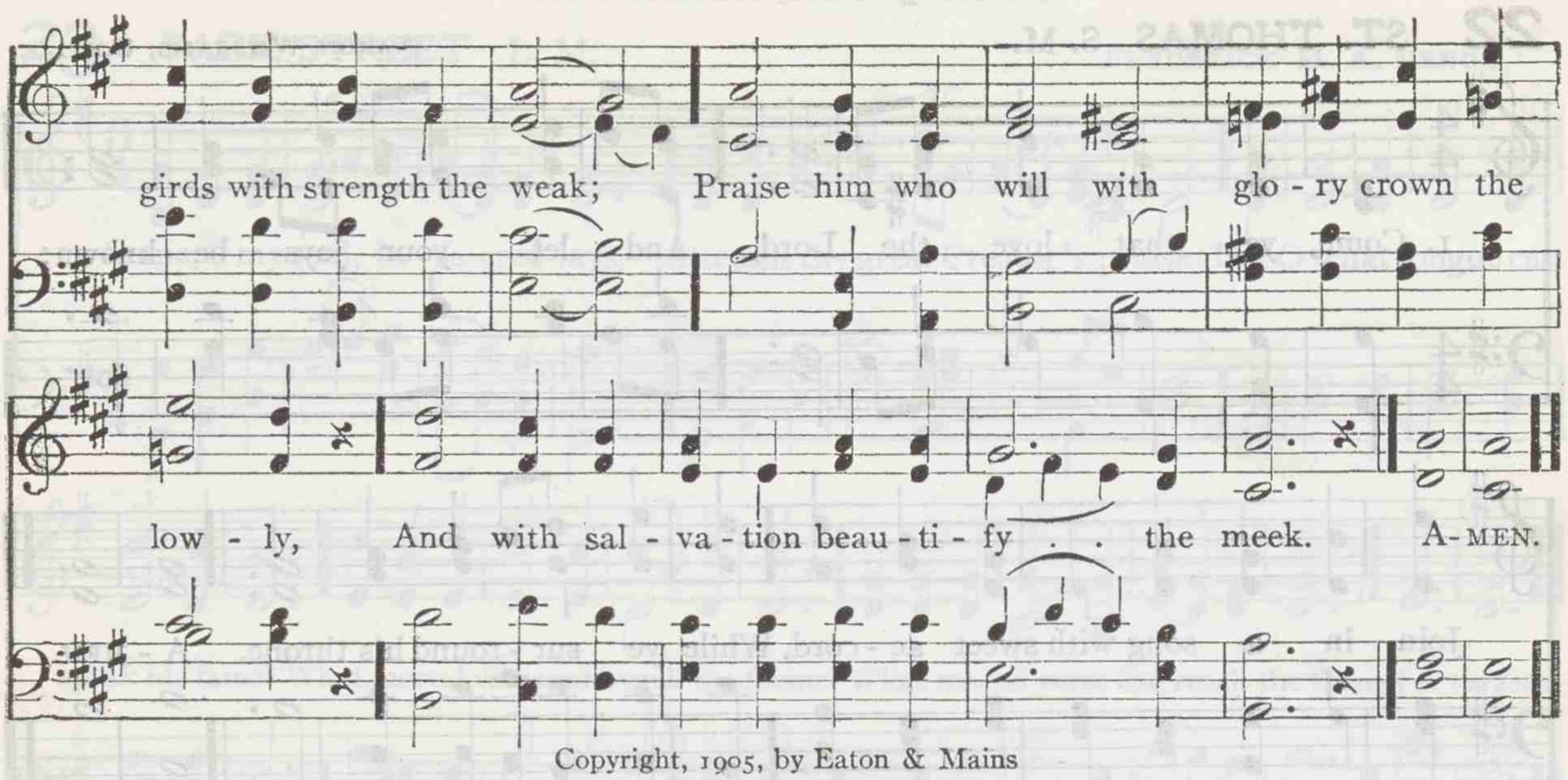

Copyright, 1905, by Eaton & Mains

2 Praise ye Jehovah! for his loving-kindness,
And all the tender mercy he hath shown;
Praise him who pardons all our sin and blindness,
And calls us sons, and takes us for his own.

3 Praise ye Jehovah! source of all our blessings;
Before his gifts earth's richest boons wax dim;
Resting in him, his peace and joy possessing,
All things are ours, for we have all in him.

4 Praise ye the Father! God the Lord, who gave us,
With full and perfect love, his only Son;
Praise ye the Son! who died himself to save us;
Praise ye the Spirit! praise the Three in One!

MARGARET C. CAMPBELL

21 DUKE STREET L. M.

JOHN HATTON

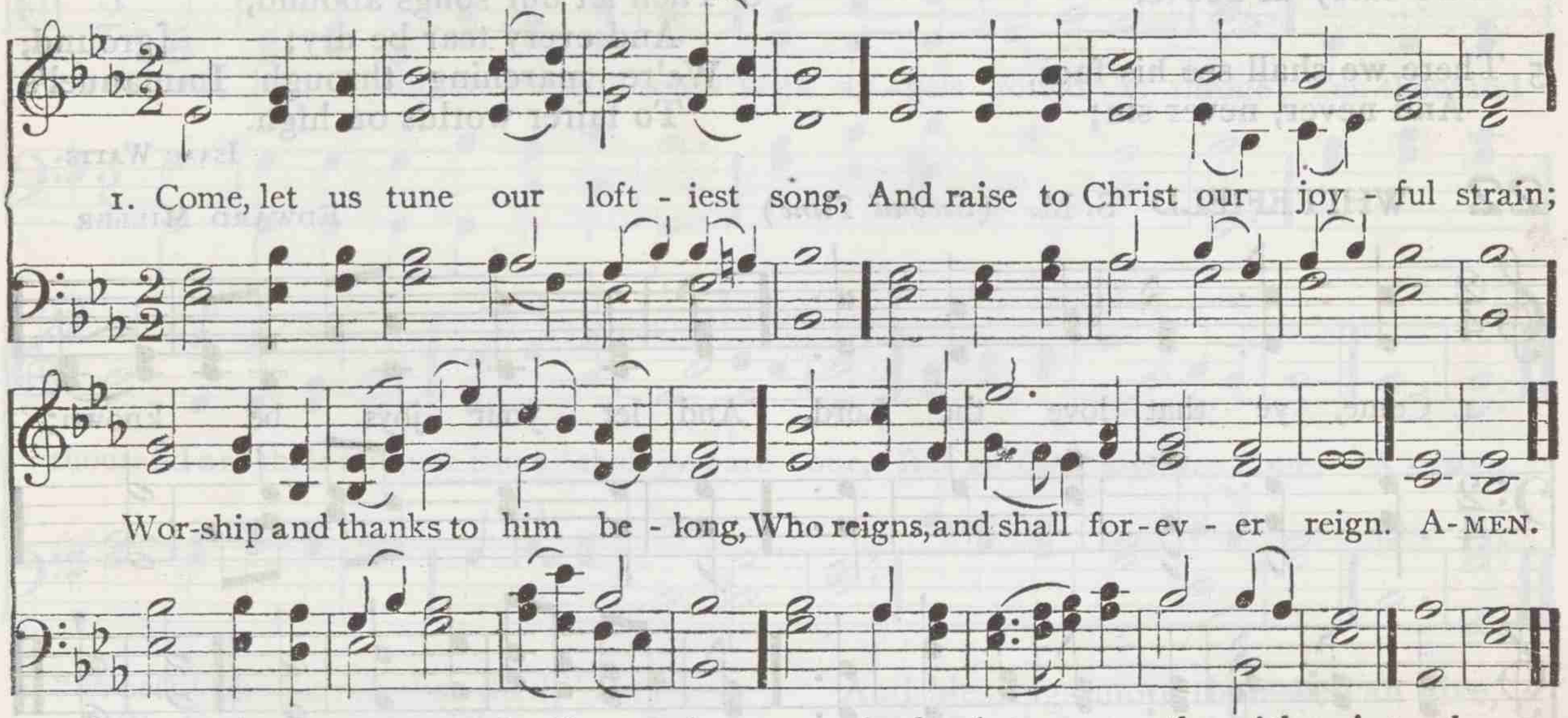

2 His sovereign power our bodies made;
Our souls are his immortal breath;
And when his creatures sinned, he bled,
To save us from eternal death.

3 Burn every breast with Jesus' love;
Bound every heart with rapturous joy;
And saints on earth, with saints above,
Your voices in his praise employ.

4 Extol the Lamb with loftiest song,
Ascend for him our cheerful strain;
Worship and thanks to him belong,
Who reigns, and shall forever reign.

ROBERT A. WEST

22 ST. THOMAS S. M.

AARON WILLIAMS, COLL.

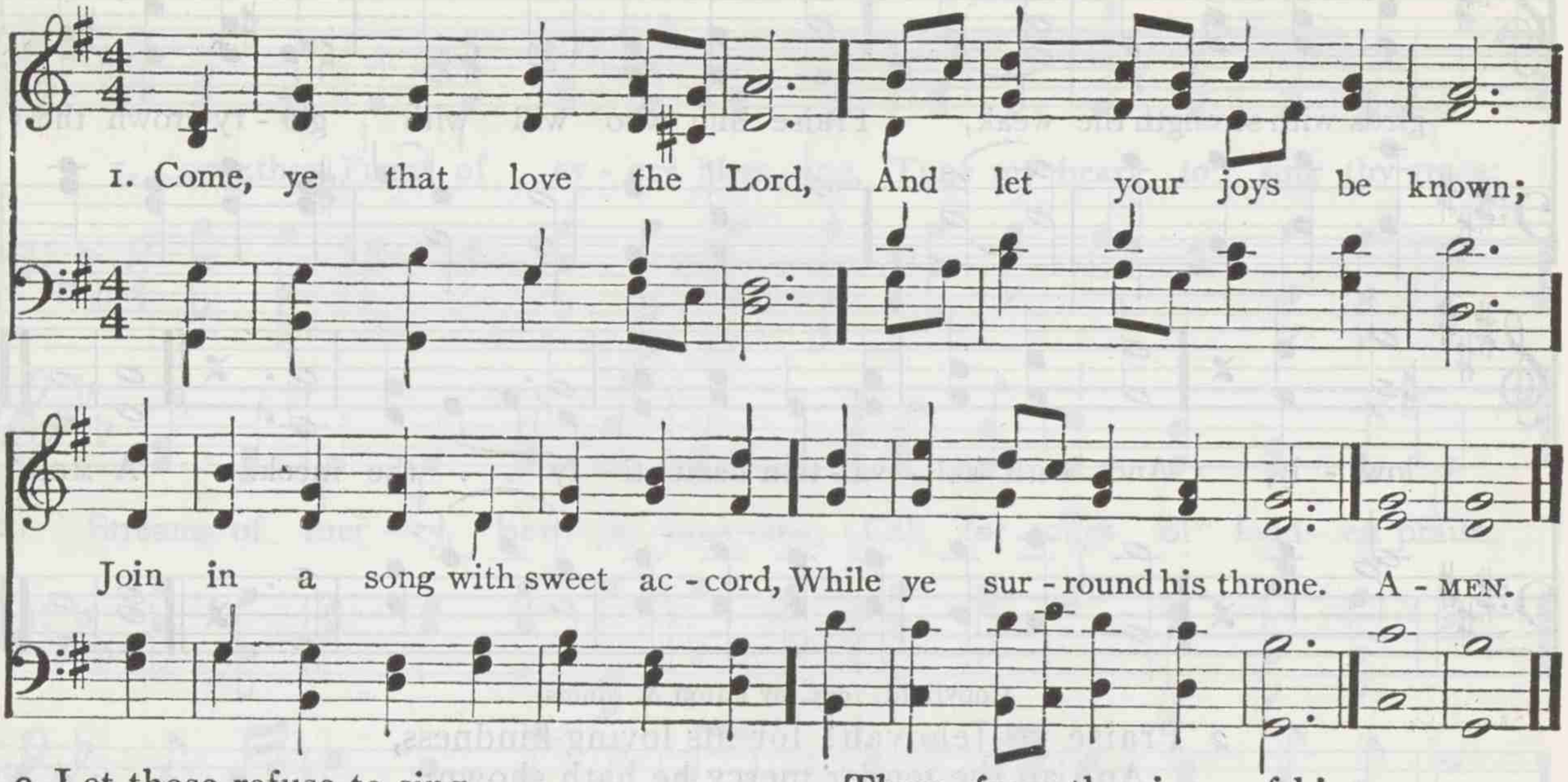

2 Let those refuse to sing
Who never knew our God,
But servants of the heavenly King
May speak their joys abroad.

3 The God that rules on high,
That all the earth surveys,
That rides upon the stormy sky,
And calms the roaring seas;

4 This awful God is ours,
Our Father and our Love;
He will send down his heavenly powers,
To carry us above.

5 There we shall see his face,
And never, never sin;
There, from the rivers of his grace,
Drink endless pleasures in:

6 Yea, and before we rise
To that immortal state,
The thoughts of such amazing bliss
Should constant joys create.

7 The men of grace have found
Glory begun below;
Celestial fruit on earthly ground
From faith and hope may grow.

8 Then let our songs abound,
And every tear be dry;
We're marching through Immanuel's ground,
To fairer worlds on high.

ISAAC WATTS

22 WHITEFIELD S. M. (*Second Tune*)

EDWARD MILLER

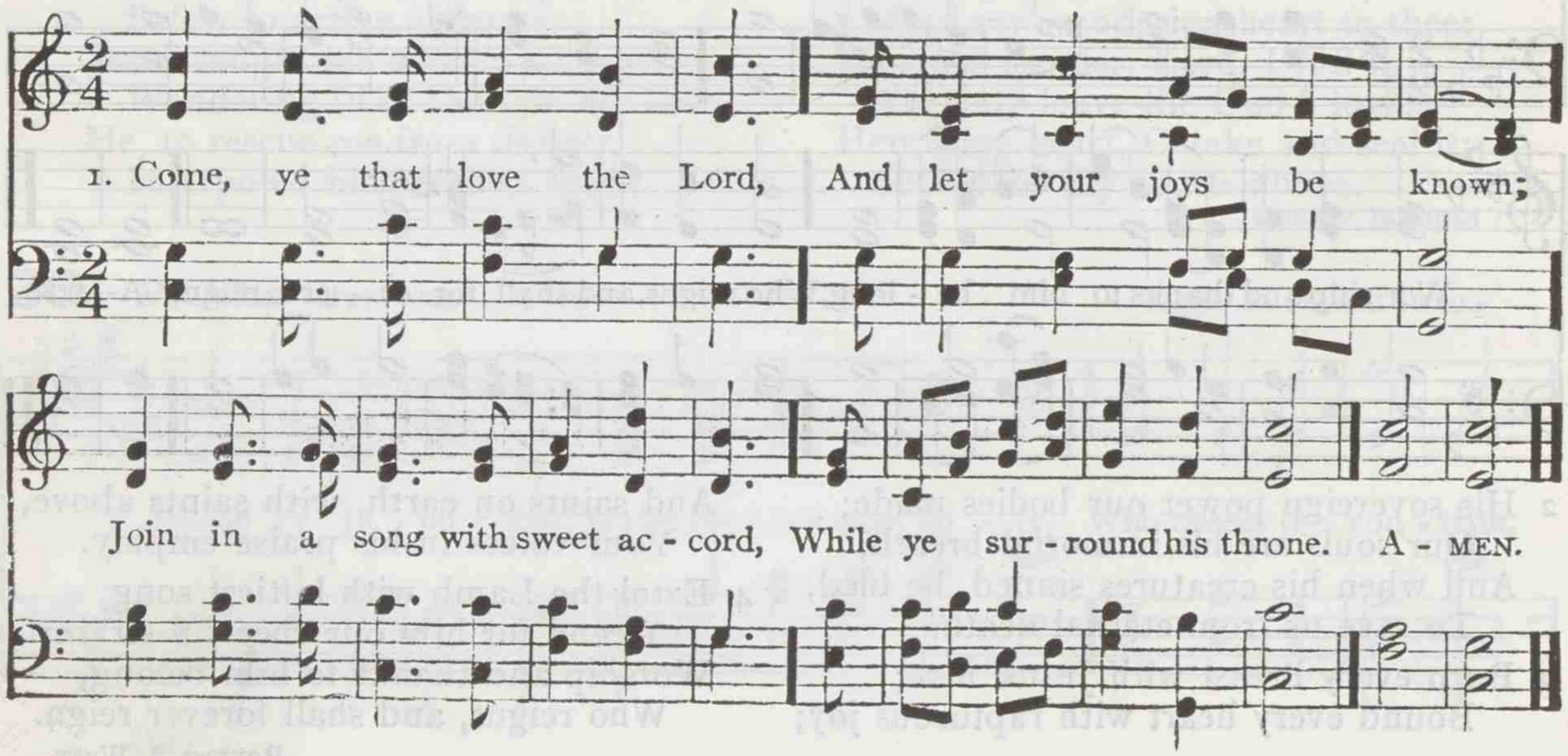

23 PARK STREET L. M.

FREDERICK M. A. VENUA

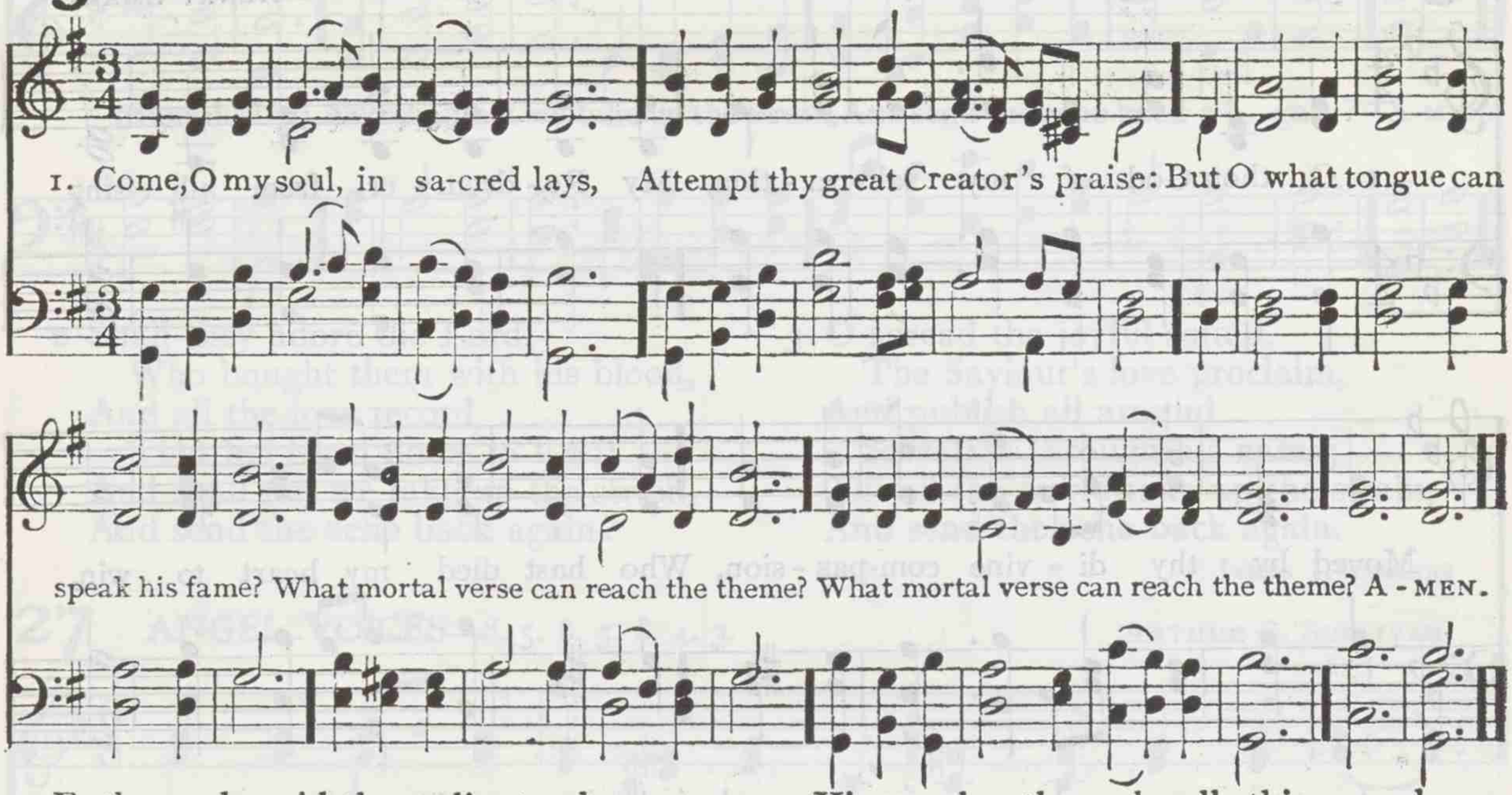

2 Enthroned amid the radiant spheres,
He glory like a garment wears;
To form a robe of light divine,
Ten thousand suns around him shine.

3 In all our Maker's grand designs,
Omnipotence, with wisdom, shines;
His works, through all this wondrous [frame,
Declare the glory of his name.

4 Raised on devotion's lofty wing,
Do thou, my soul, his glories sing;
And let his praise employ thy tongue,
Till listening worlds shall join the song.

THOMAS BLACKLOCK

24 NEWBOLD C. M.

GEORGE KINGSLEY

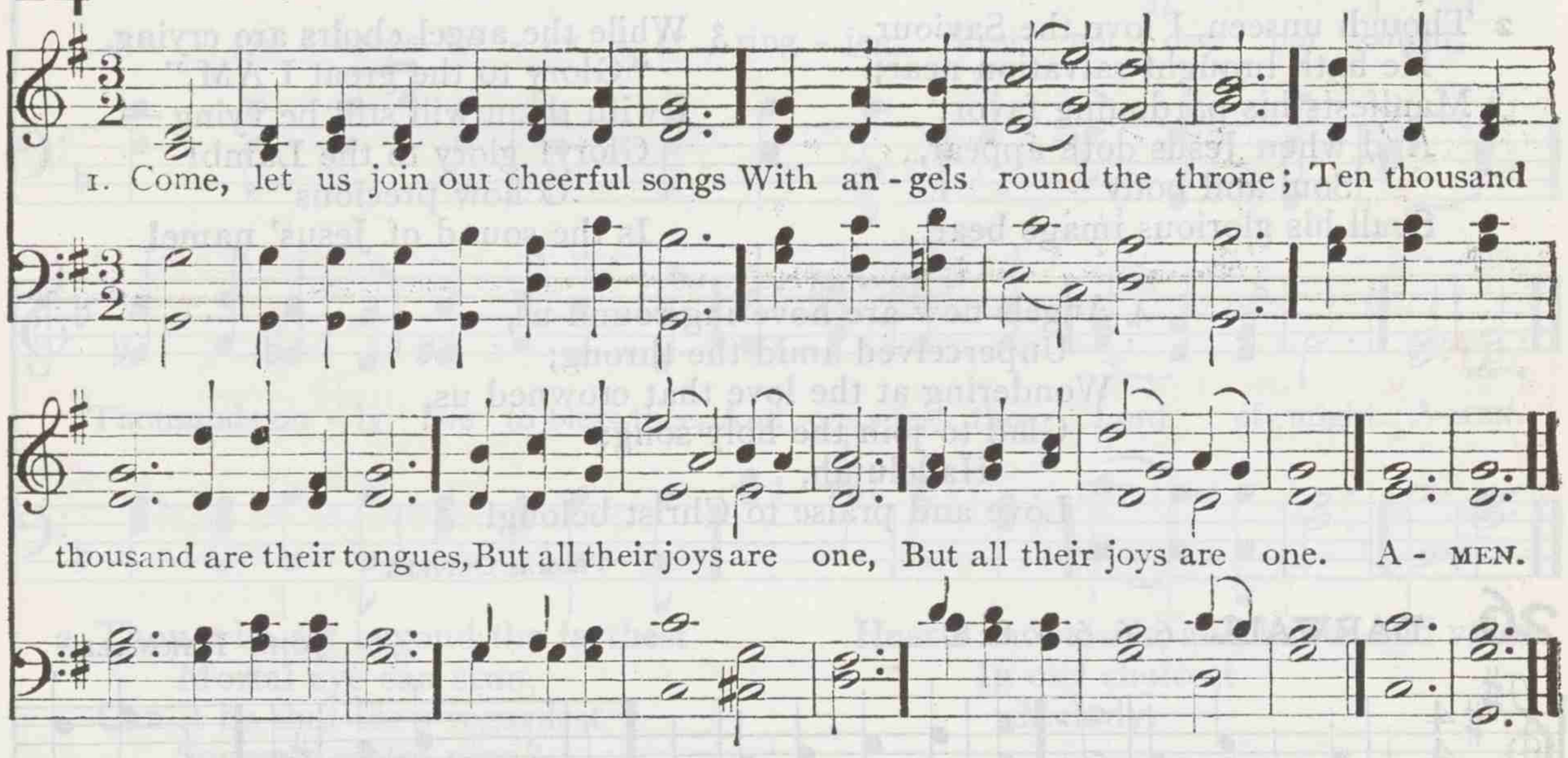

2 "Worthy the Lamb that died," they cry,
"To be exalted thus!"
"Worthy the Lamb!" our hearts reply,
"For he was slain for us."

3 Jesus is worthy to receive
Honor and power divine;
And blessings more than we can give,
Be, Lord, forever thine.

4 The whole creation join in one,
To bless the sacred name
Of him that sits upon the throne,
And to adore the Lamb.

ISAAC WATTS

25 REGENT SQUARE 8s. 7s. 6l.

HENRY SMART

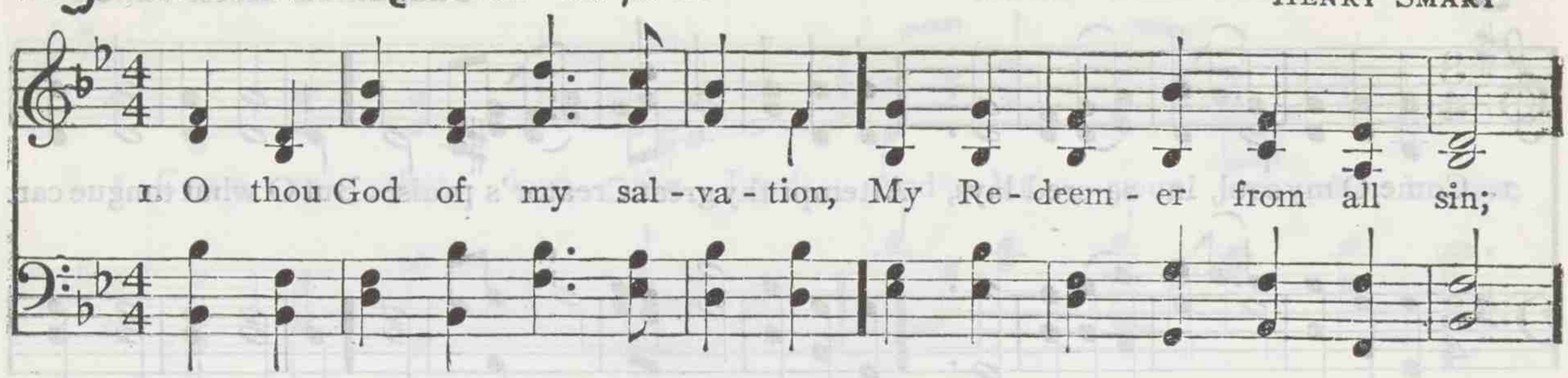

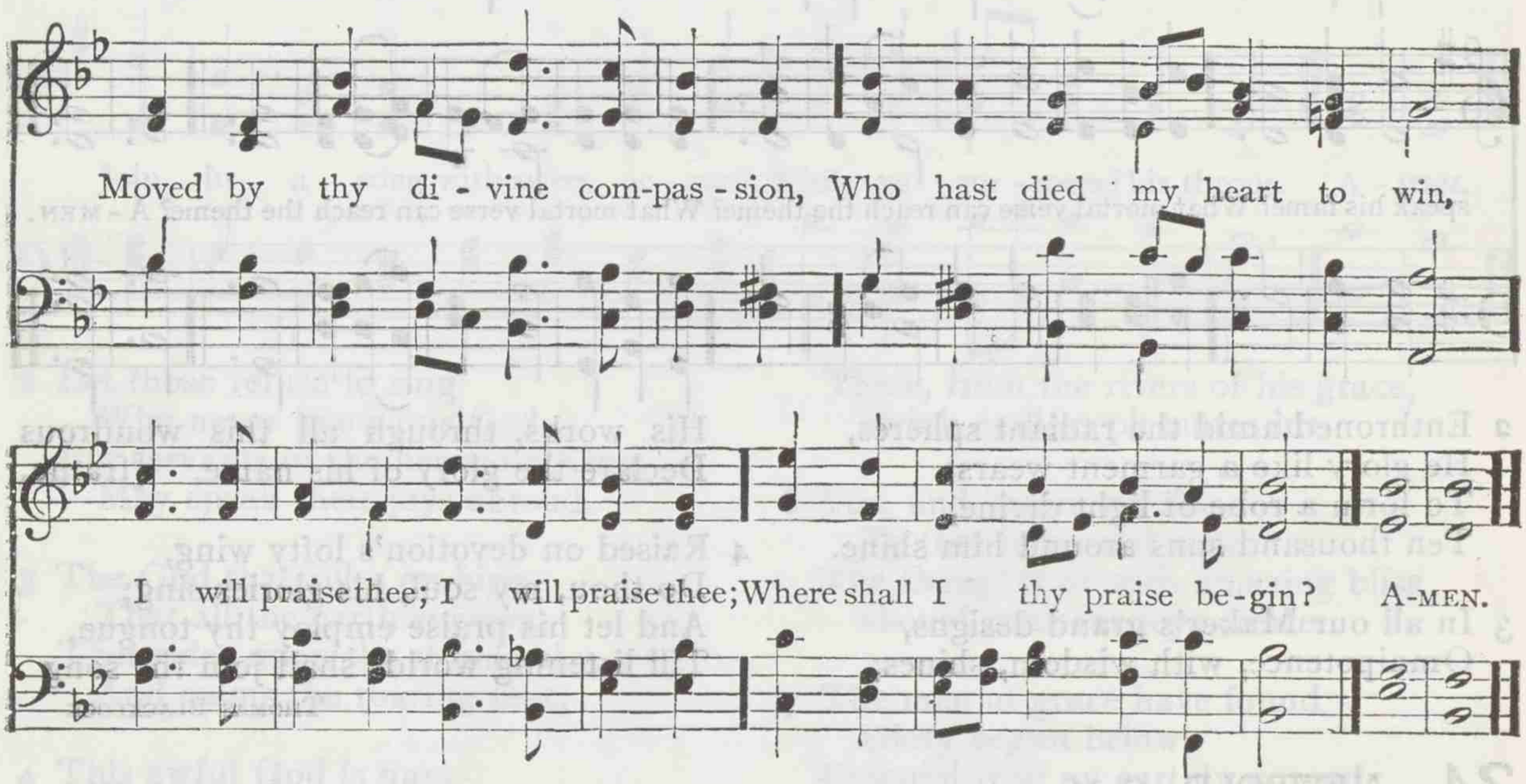

2 Though unseen, I love the Saviour,
He hath brought salvation near;
Manifests his pardoning favor;
And when Jesus doth appear,
Soul and body
Shall his glorious image bear.

3 While the angel choirs are crying,
"Glory to the great I AM,"
I with them will still be vying —
Glory! glory to the Lamb!
O how precious
Is the sound of Jesus' name!

4 Angels now are hovering round us,
Unperceived amid the throng;
Wondering at the love that crowned us,
Glad to join the holy song:
Hallelujah,
Love and praise to Christ belong!

THOMAS OLIVERS

26 DARWALL 6. 6. 6. 6. 8. 8.

JOHN DARWALL

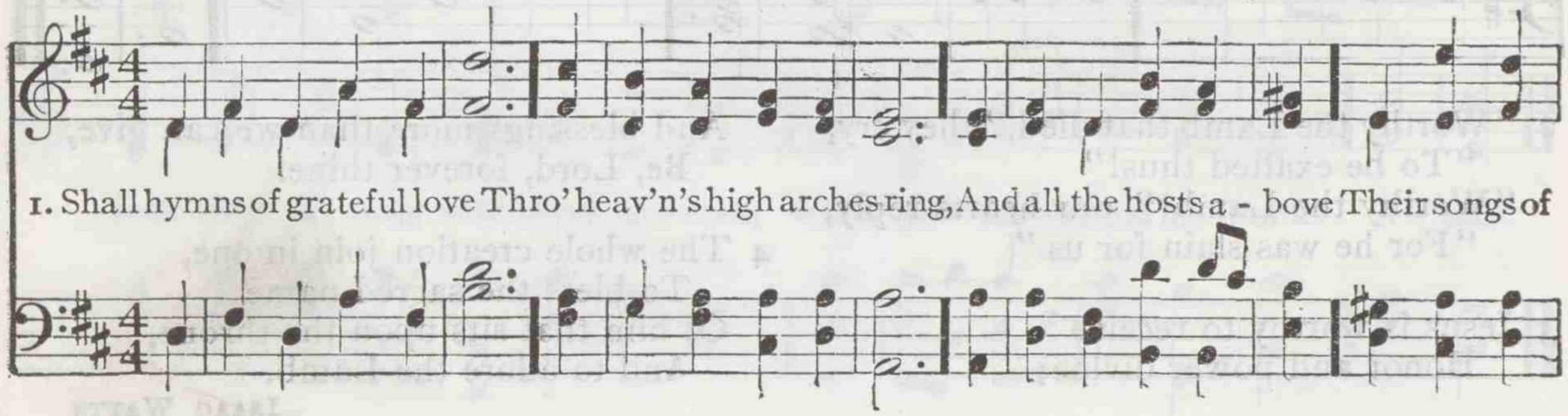

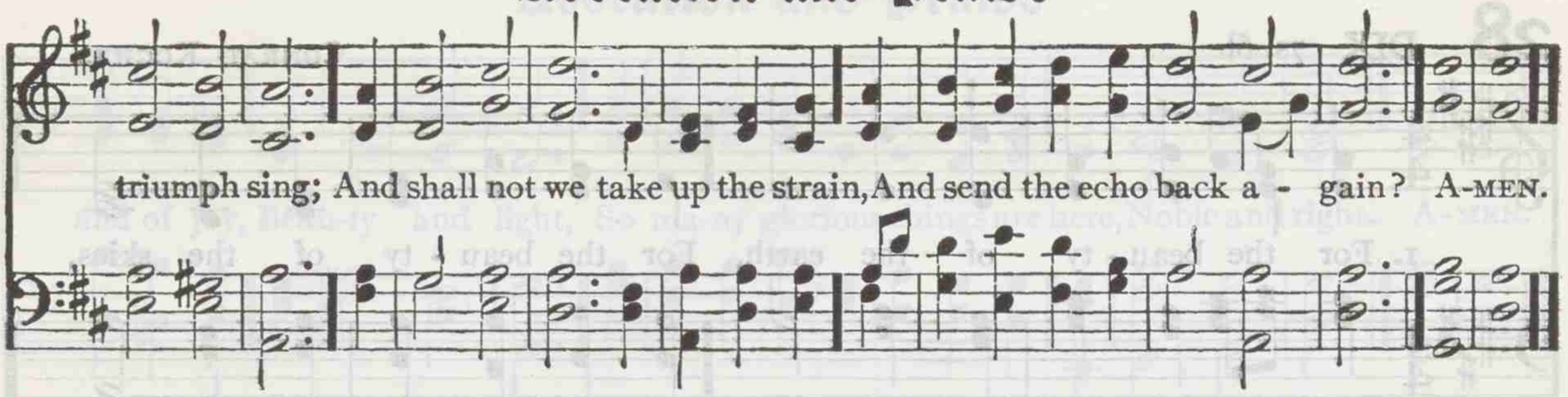

2 Shall they adore the Lord,
Who bought them with his blood,
And all the love record
That led them home to God;
And shall not we take up the strain,
And send the echo back again?

3 O spread the joyful sound,
The Saviour's love proclaim,
And publish all around
Salvation through his name;
Till all the world take up the strain,
And send the echo back again.

JAMES J. CUMMINS

27 ANGEL VOICES 8. 5. 8. 5. 8. 4. 3.

ARTHUR S. SULLIVAN

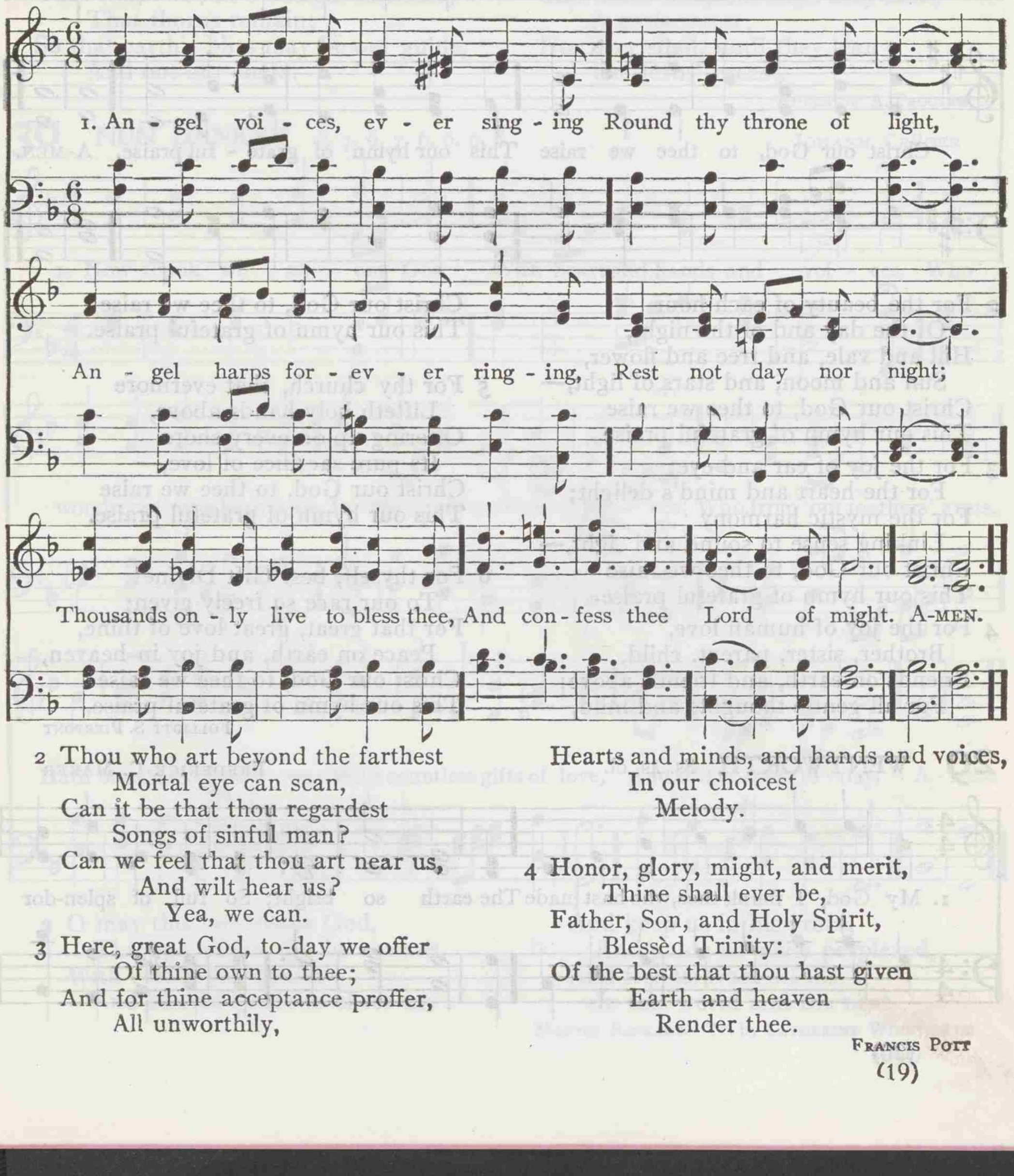

2 Thou who art beyond the farthest
Mortal eye can scan,
Can it be that thou regardest
Songs of sinful man?
Can we feel that thou art near us,
And wilt hear us?
Yea, we can.

3 Here, great God, to-day we offer
Of thine own to thee;
And for thine acceptance proffer,
All unworthily,
Hearts and minds, and hands and voices,
In our choicest
Melody.

4 Honor, glory, might, and merit,
Thine shall ever be,
Father, Son, and Holy Spirit,
Blessèd Trinity:
Of the best that thou hast given
Earth and heaven
Render thee.

FRANCIS PORT

28 DIX 7s. 6l.

CONRAD KOCHER

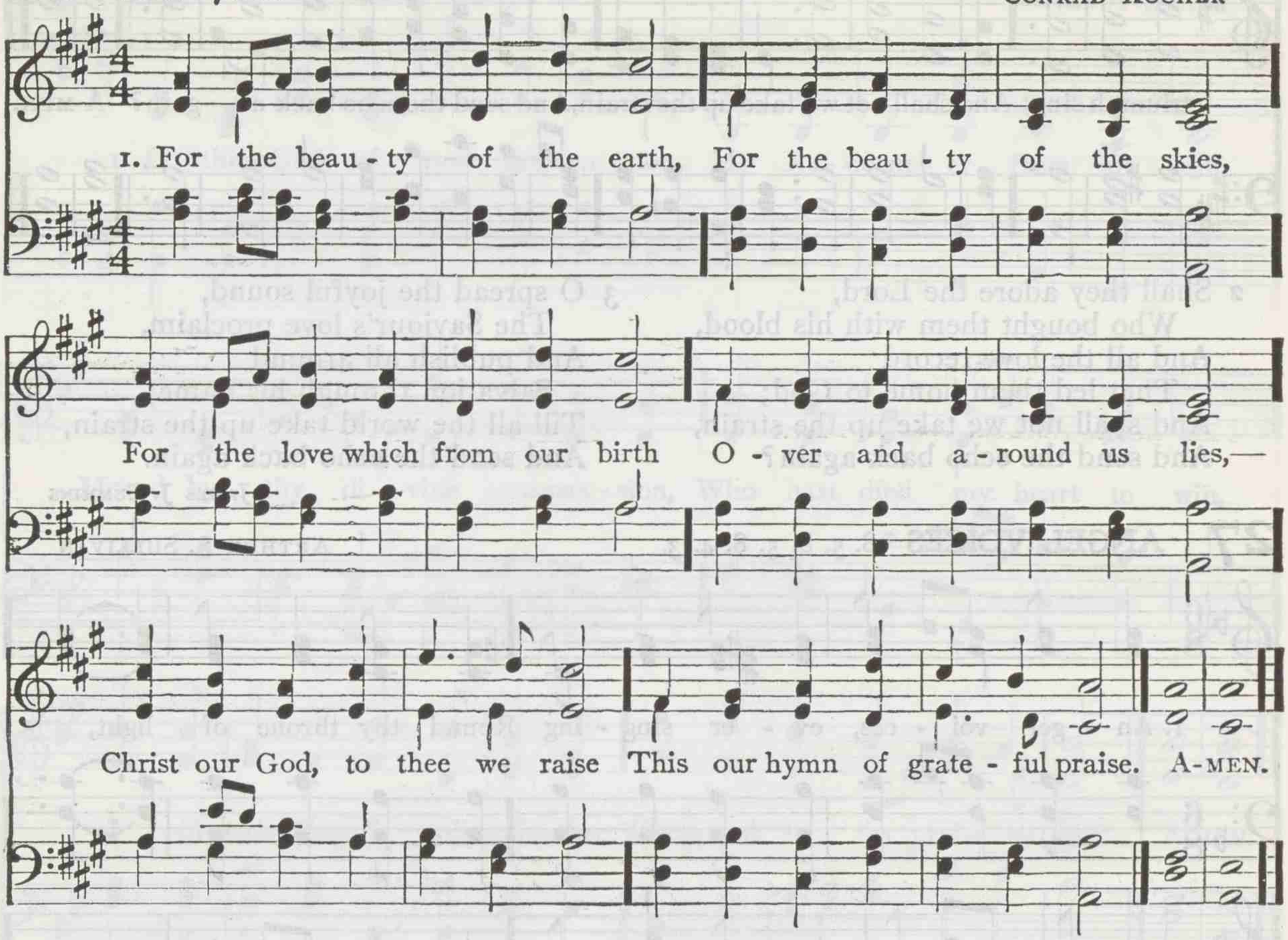

2 For the beauty of each hour
Of the day and of the night,
Hill and vale, and tree and flower,
Sun and moon, and stars of light,—
Christ our God, to thee we raise
This our hymn of grateful praise.

3 For the joy of ear and eye;
For the heart and mind's delight;
For the mystic harmony
Linking sense to sound and sight,—
Christ our God, to thee we raise
This our hymn of grateful praise.

4 For the joy of human love,
Brother, sister, parent, child,
Friends on earth, and friends above;
For all gentle thoughts and mild,—
Christ our God, to thee we raise
This our hymn of grateful praise.

5 For thy church, that evermore
Lifteth holy hands above,
Offering up on every shore
Its pure sacrifice of love,—
Christ our God, to thee we raise
This our hymn of grateful praise.

6 For thyself, best Gift Divine!
To our race so freely given;
For that great, great love of thine,
Peace on earth, and joy in heaven,—
Christ our God, to thee we raise
This our hymn of grateful praise.

FOLLIOTT S. PIERPONT

29 WENTWORTH 8s. 4s. 6l.

FREDERICK C. MAKER

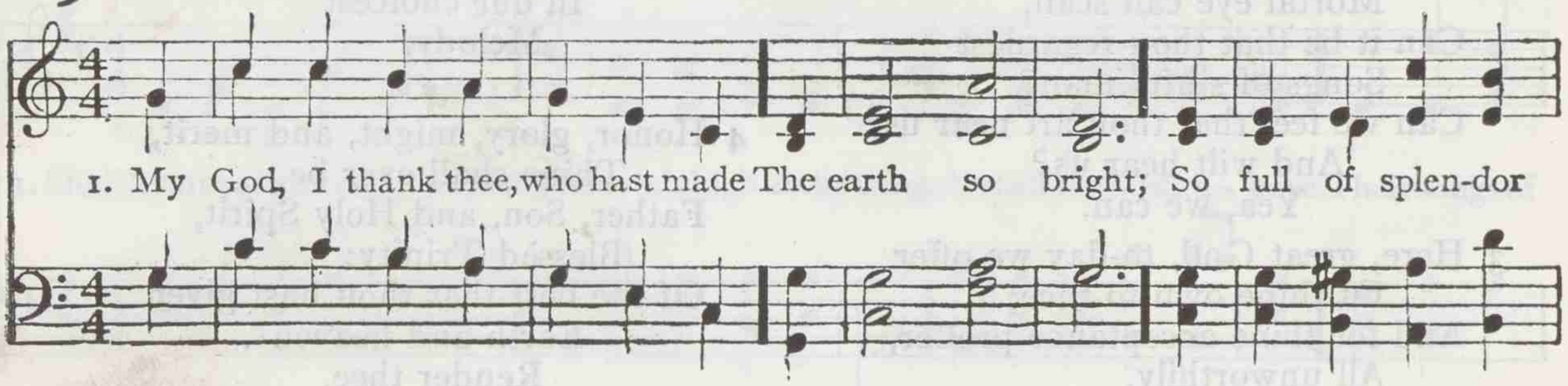

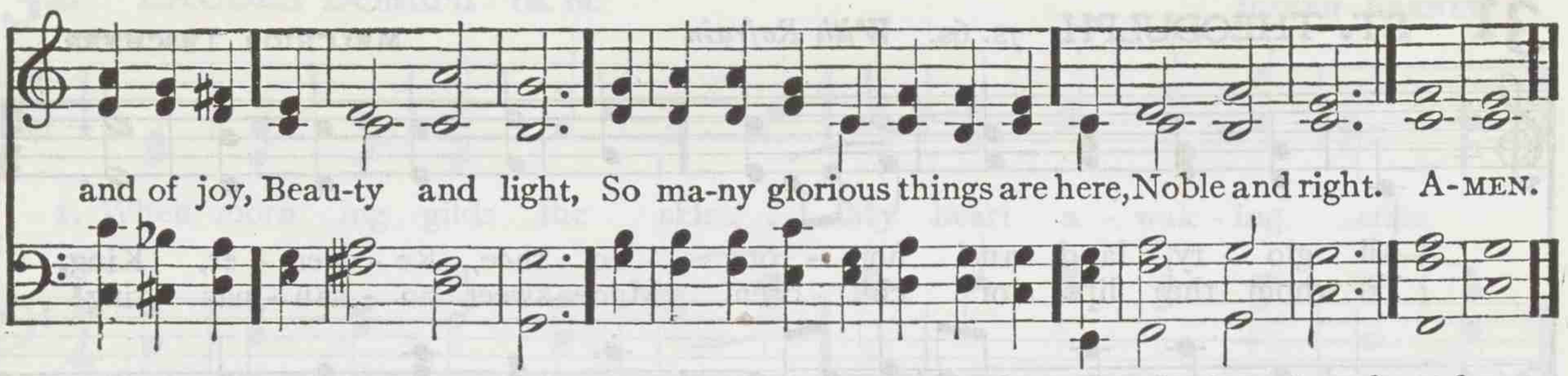

2 I thank thee, too, that thou hast made
Joy to abound;
So many gentle thoughts and deeds
Circling us round;
That in the darkest spot of earth
Some love is found.

3 I thank thee more that all our joy
Is touched with pain;
That shadows fall on brightest hours,
That thorns remain;
So that earth's bliss may be our guide,
And not our chain.

4 I thank thee, Lord, that thou hast kept
The best in store;
We have enough, yet not too much,
To long for more;
A yearning for a deeper peace
Not known before.

5 I thank thee, Lord, that here our souls
Though amply blest,
Can never find, although they seek,
A perfect rest;
Nor ever shall, until they lean
On Jesus' breast.

ADELAIDE A. PROCTER

30 NUN DANKET 6. 7. 6. 7. 6. 6. 6. 6.

JOHANN CRÜGER

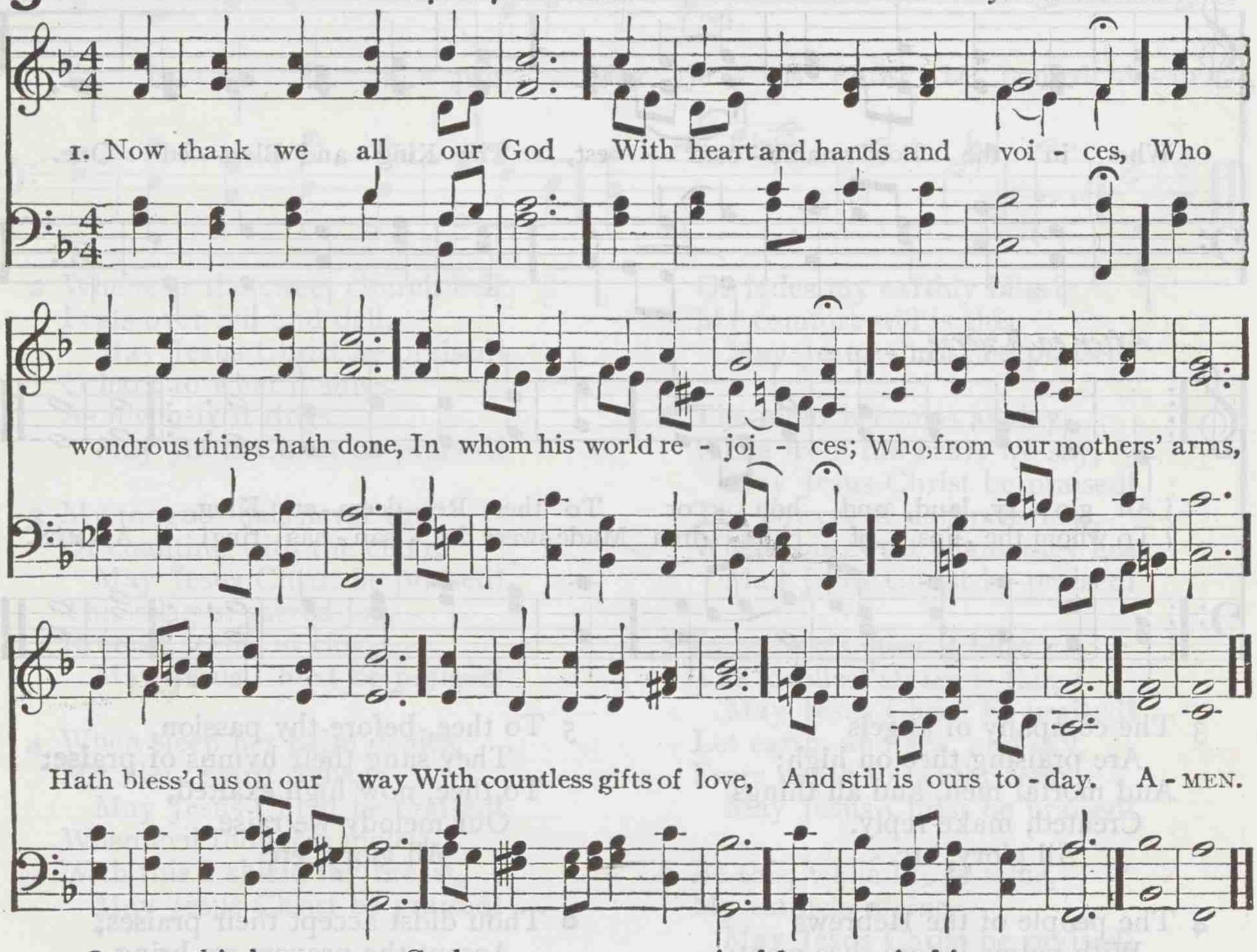

2 O may this bounteous God,
Through all our life be near us,
With ever joyful hearts
And blessèd peace to cheer us;
And keep us in his grace,
And guide us when perplexed,
And free us from all ills
In this world and the next.

MARTIN RINKART. Tr. by CATHERINE WINKWORTH

31 ST. THEODULPH 7s. 6s. *With Refrain*

MELCHIOR TESCHNER

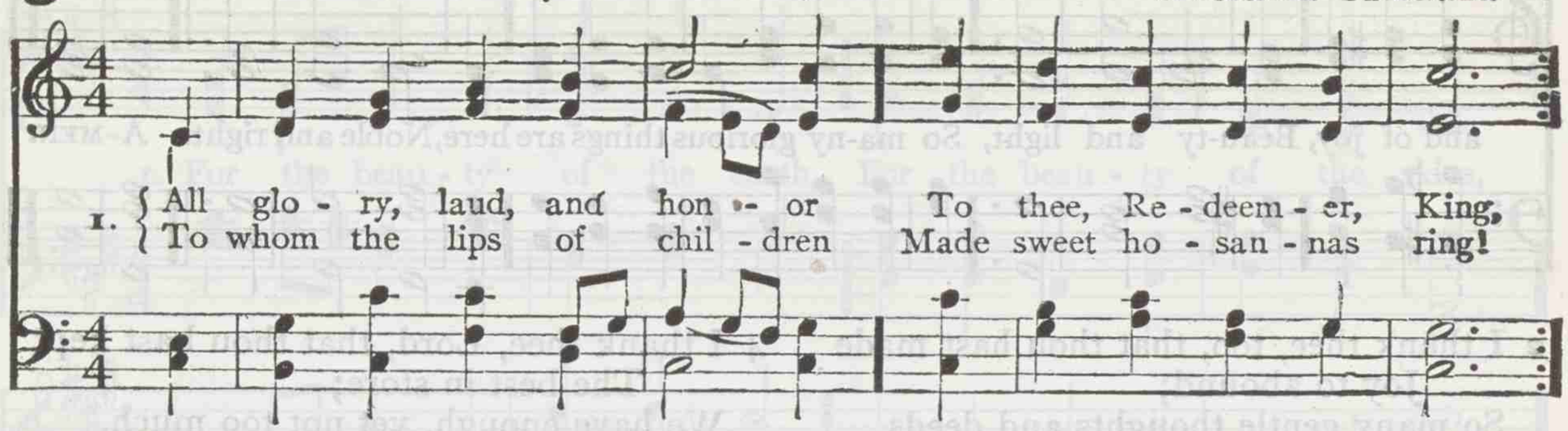

The 2d and following verses

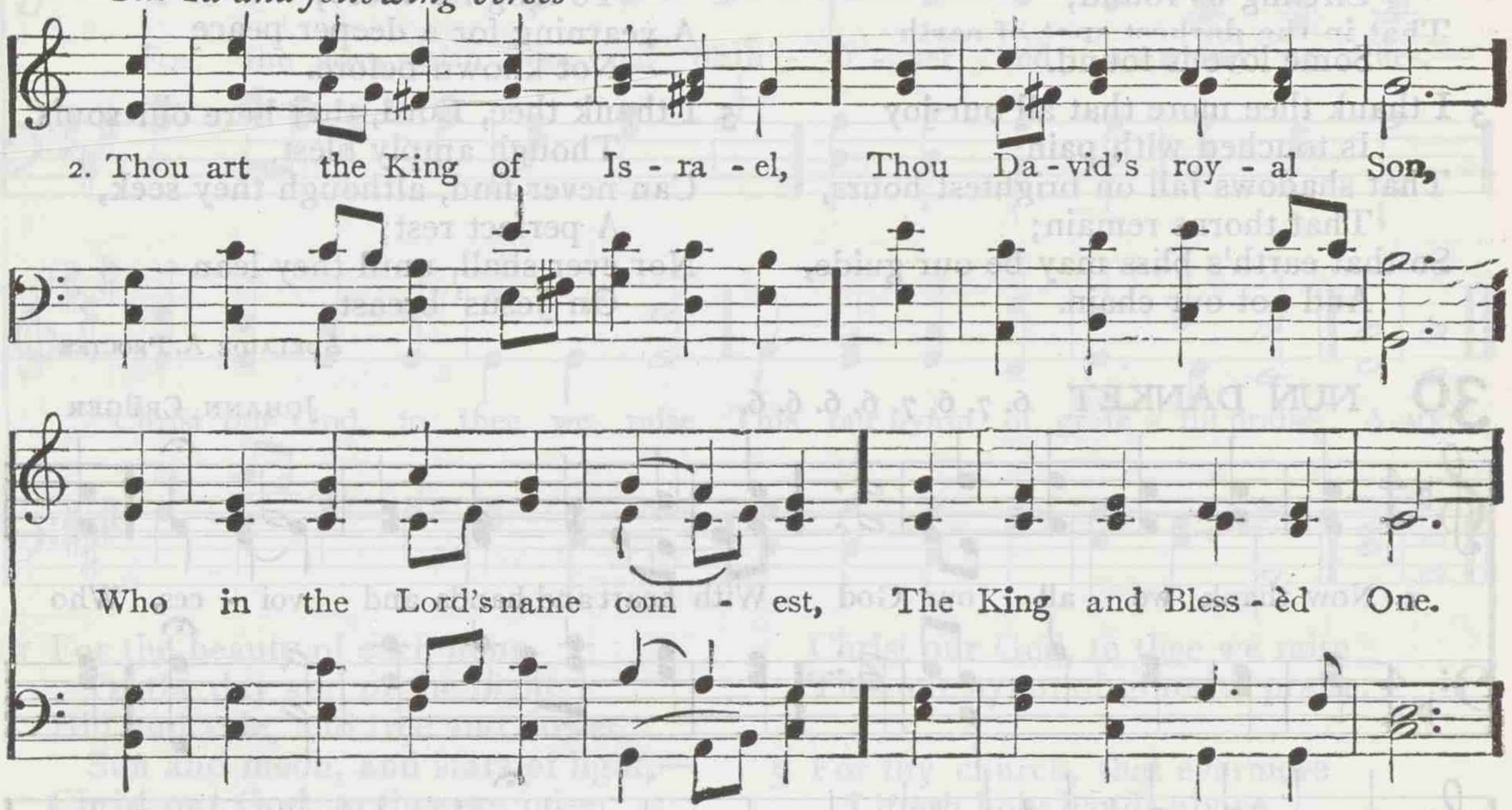

After each verse

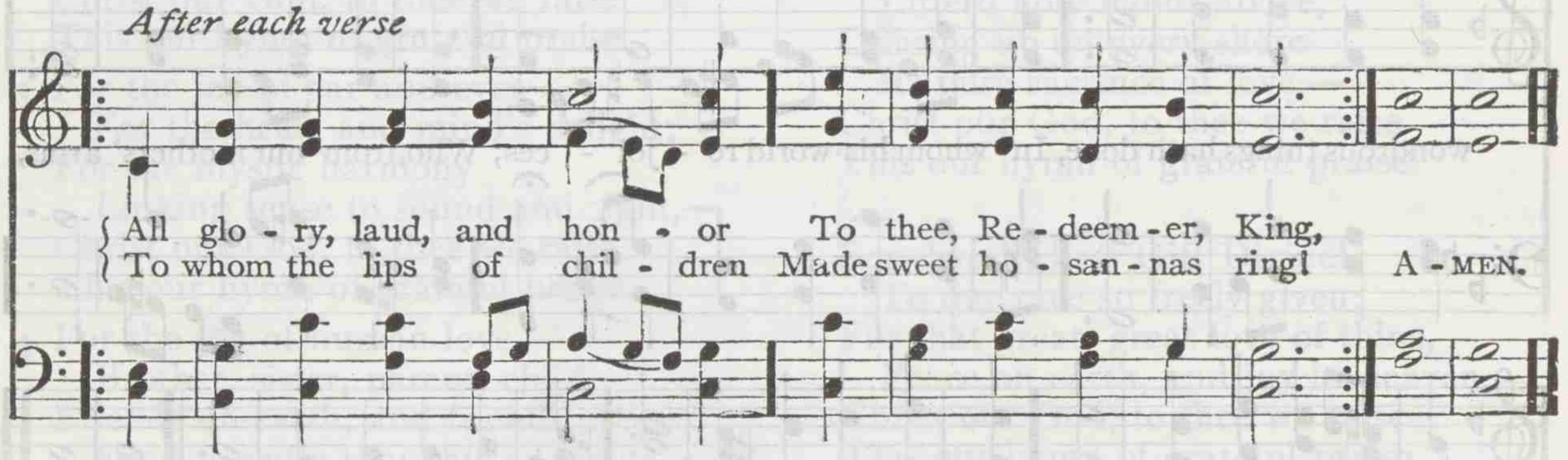

3 The company of angels
Are praising thee on high;
And mortal men, and all things
Created, make reply.
All glory, etc.

4 The people of the Hebrews
With palms before thee went:
Our praise and prayers and anthems
Before thee we present.
All glory, etc.

5 To thee, before thy passion,
They sang their hymns of praise;
To thee, now high exalted,
Our melody we raise.
All glory, etc.

6 Thou didst accept their praises;
Accept the prayers we bring,
Who in all good delightest,
Thou good and gracious King.
All glory, etc.

THEODULPH. Tr. by JOHN M. NEALE

32 LAUDES DOMINI 6s. 6l.

JOSEPH BARNBY

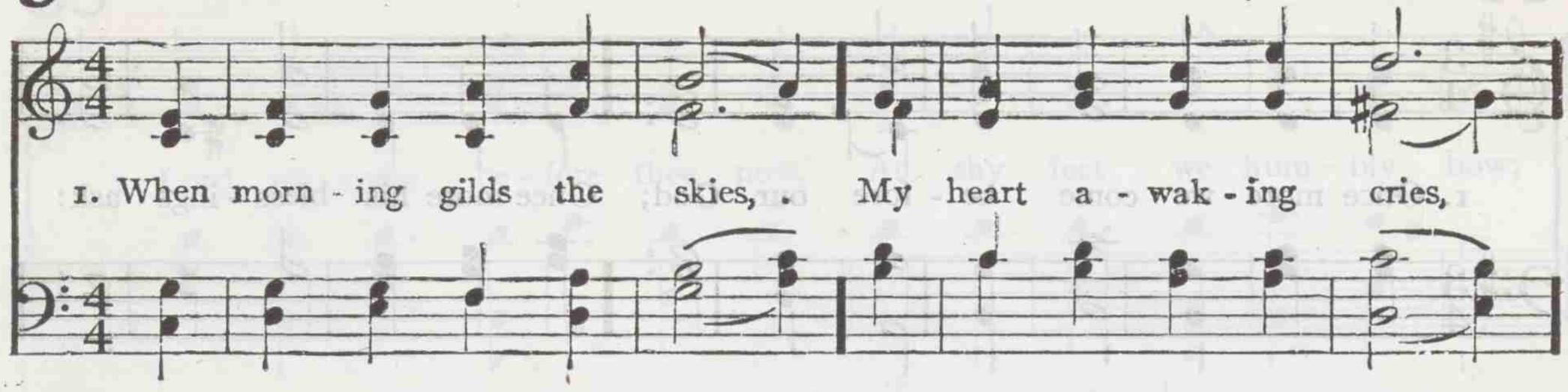

2 Whene'er the sweet church bell
Peals over hill and dell,
May Jesus Christ be praised!
O hark to what it sings,
As joyously it rings,
May Jesus Christ be praised!

3 My tongue shall never tire
Of chanting with the choir,
May Jesus Christ be praised!
This song of sacred joy,
It never seems to cloy,
May Jesus Christ be praised!

4 When sleep her balm denies,
My silent spirit sighs,
May Jesus Christ be praised!
When evil thoughts molest,
With this I shield my breast,
May Jesus Christ be praised!

5 Does sadness fill my mind?
A solace here I find,
May Jesus Christ be praised!
Or fades my earthly bliss?
My comfort still is this,
May Jesus Christ be praised!

6 The night becomes as day,
When from the heart we say,
May Jesus Christ be praised!
The powers of darkness fear,
When this sweet chant they hear,
May Jesus Christ be praised!

7 In heaven's eternal bliss
The loveliest strain is this,
May Jesus Christ be praised!
Let earth, and sea, and sky,
From depth to height reply,
May Jesus Christ be praised!

8 Be this, while life is mine,
My canticle divine,
May Jesus Christ be praised!
Be this the eternal song
Through ages all along,
May Jesus Christ be praised!

From the German. Tr. by EDWARD CASWALL

33 ST. AGNES C. M.

JOHN B. DYKES

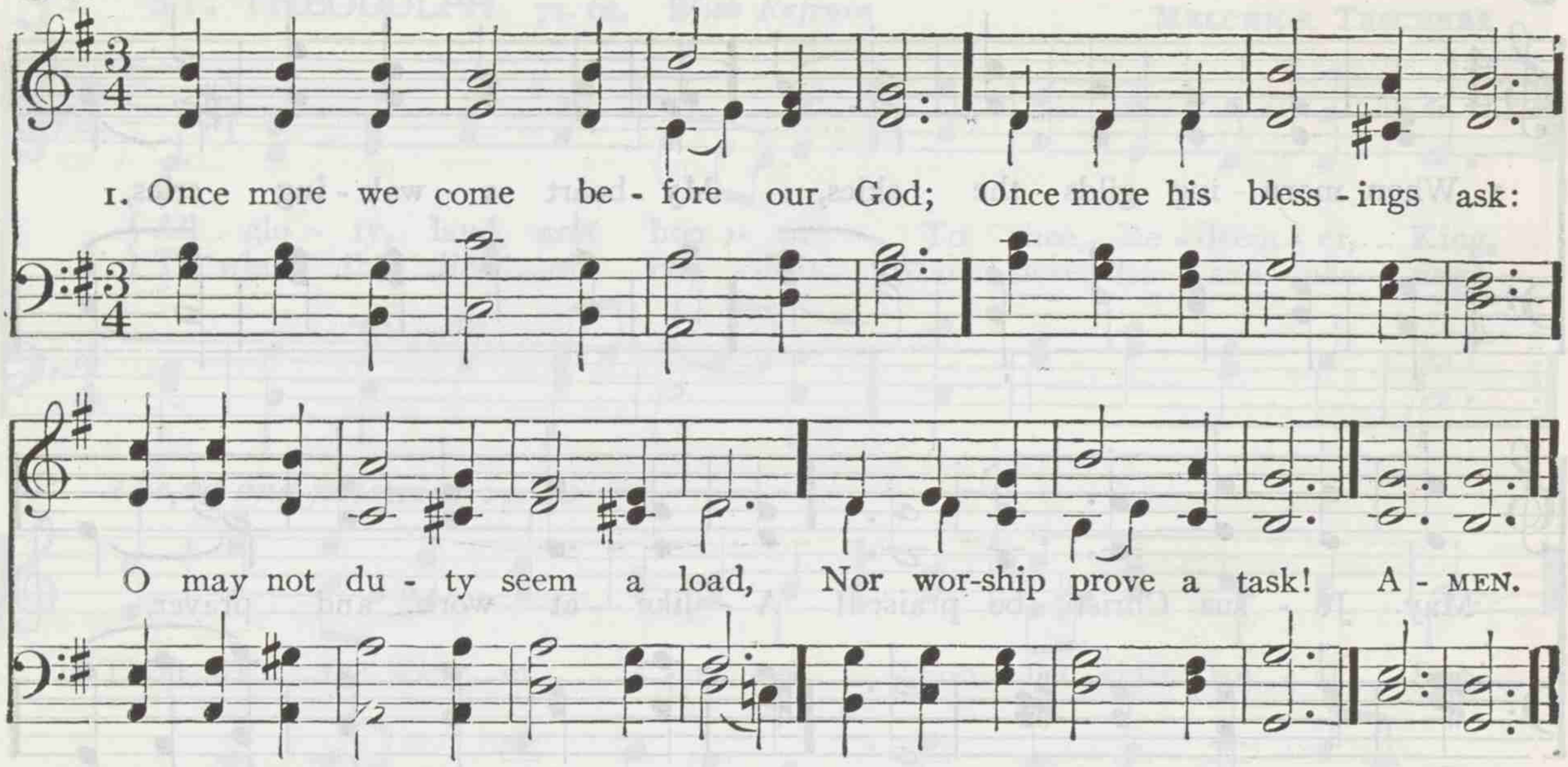

2 Father, thy quickening Spirit send
From heaven in Jesus' name,
To make our waiting minds attend,
And put our souls in frame.

3 May we receive the word we hear,
Each in an honest heart,
And keep the precious treasure there,
And never with it part!

4 To seek thee all our hearts dispose,
To each thy blessings suit,
And let the seed thy servant sows
Produce abundant fruit.

JOSEPH HART

34 LAUD C. M.

JOHN B. DYKES

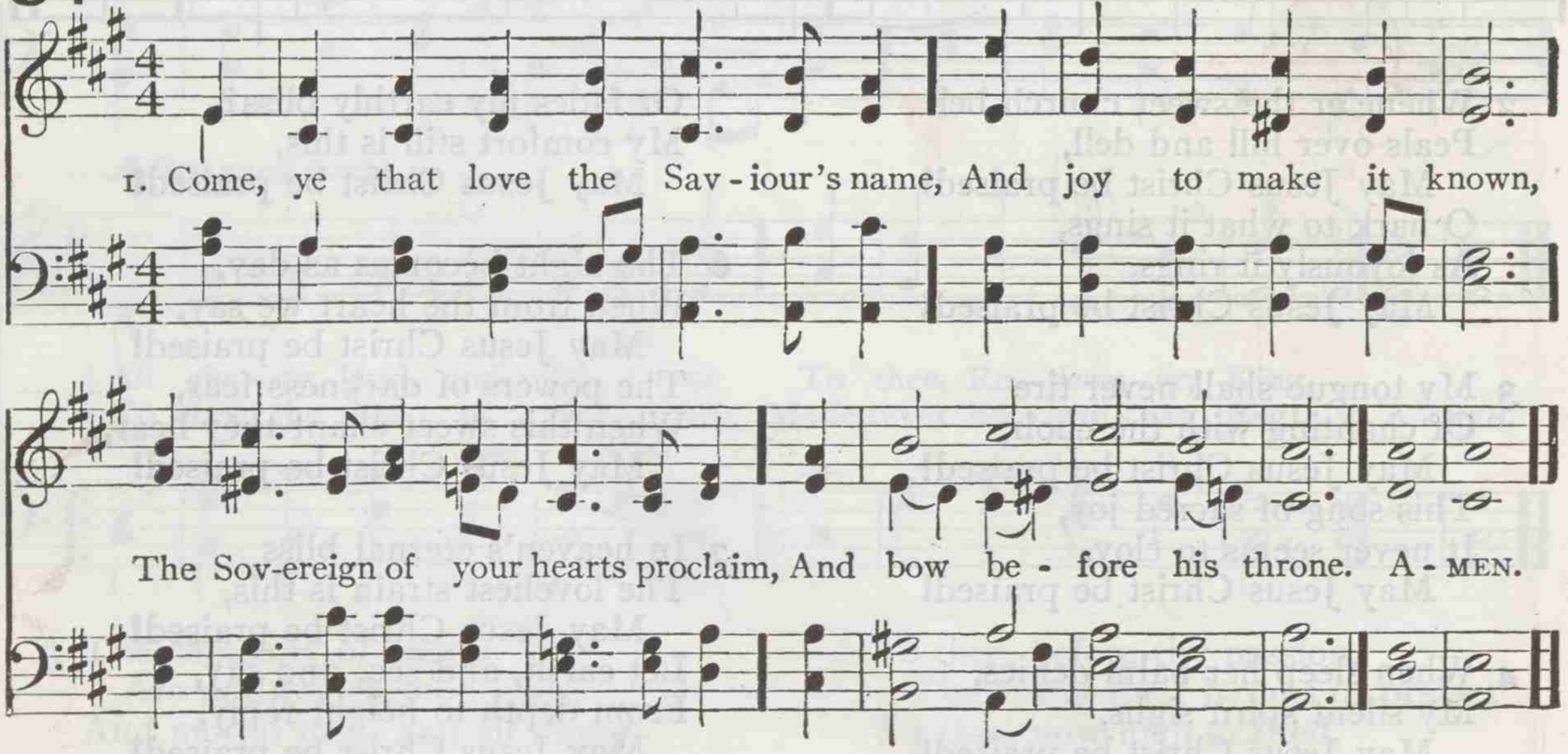

2 Behold your Lord, your Master, crowned
With glories all divine;
And tell the wondering nations round
How bright those glories shine.

3 When, in his earthly courts, we view
The glories of our King,
We long to love as angels do,
And wish like them to sing.

4 And shall we long and wish in vain?
Lord, teach our songs to rise:
Thy love can animate the strain,
And bid it reach the skies.

ANNE STEELE

35 PLEYEL'S HYMN 7s.

IGNACE J. PLEYEL

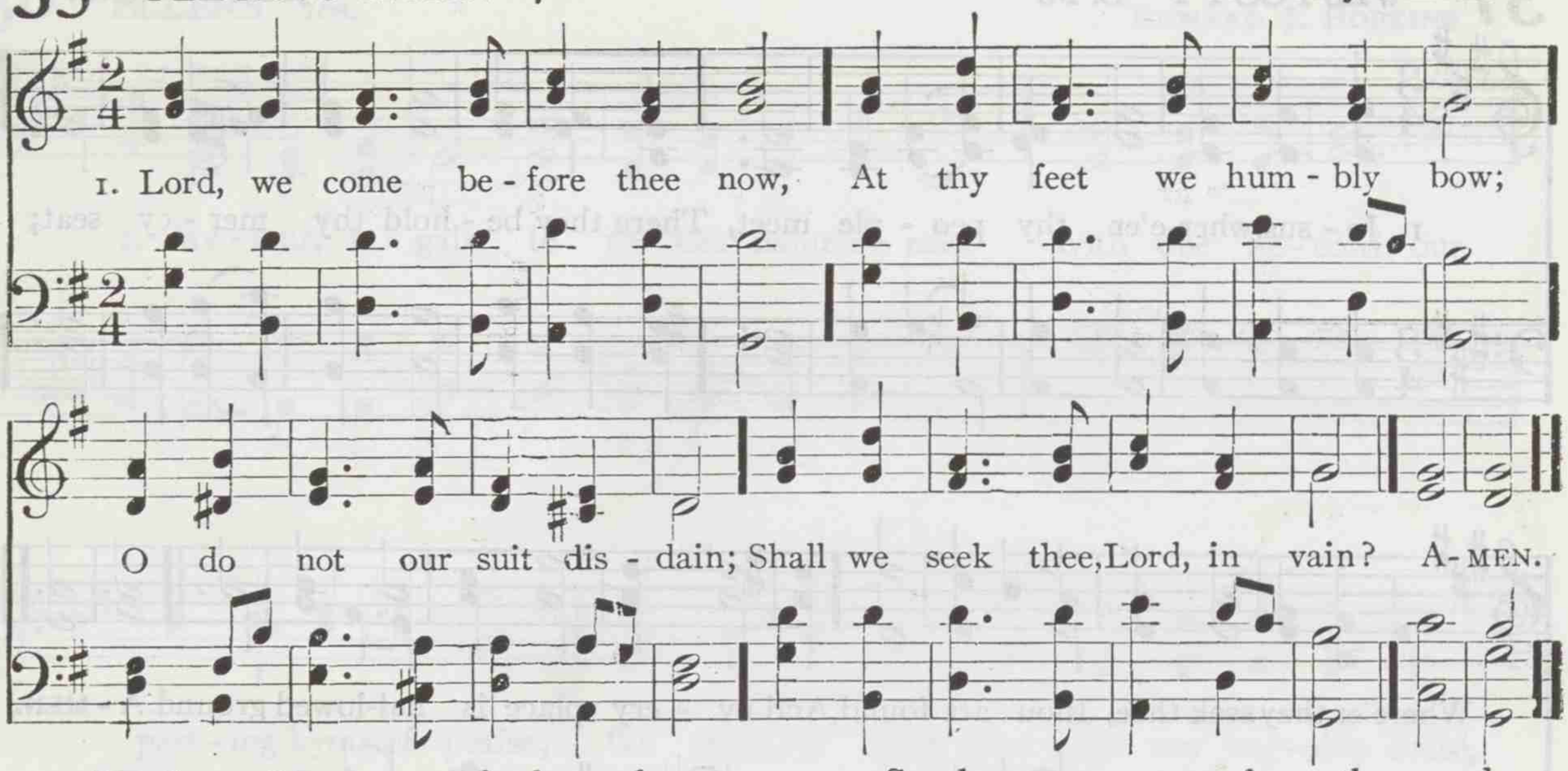

2 Lord, on thee our souls depend;
In compassion now descend;
Fill our hearts with thy rich grace,
Tune our lips to sing thy praise.

3 In thine own appointed way,
Now we seek thee, here we stay;
Lord, we know not how to go,
Till a blessing thou bestow.

4 Send some message from thy word,
That may joy and peace afford;
Let thy Spirit now impart
Full salvation to each heart.

5 Grant that all may seek and find
Thee, a gracious God and kind:
Heal the sick, the captive free;
Let us all rejoice in thee.

WILLIAM HAMMOND

36 BELMONT C. M.

W. GARBLINE

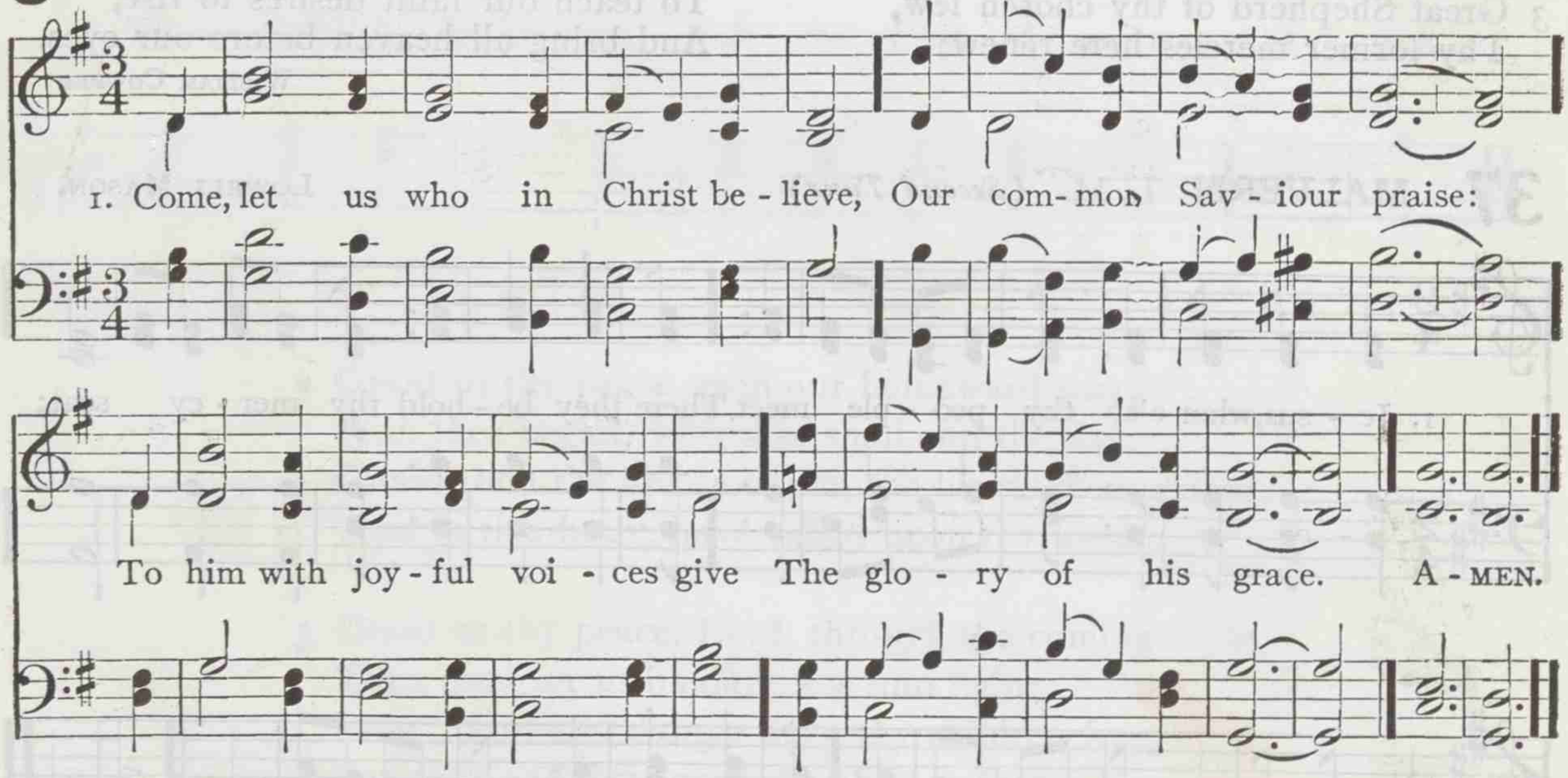

2 He now stands knocking at the door
Of every sinner's heart:
The worst need keep him out no more,
Nor force him to depart.

3 Through grace we hearken to thy voice,
Yield to be saved from sin;
In sure and certain hope rejoice,
That thou wilt enter in.

4 Come quickly in, thou heavenly Guest,
Nor ever hence remove;
But sup with us, and let the feast
Be everlasting love.

CHARLES WESLEY

37 WESTCOTT L. M.

JOSEPH BARNBY

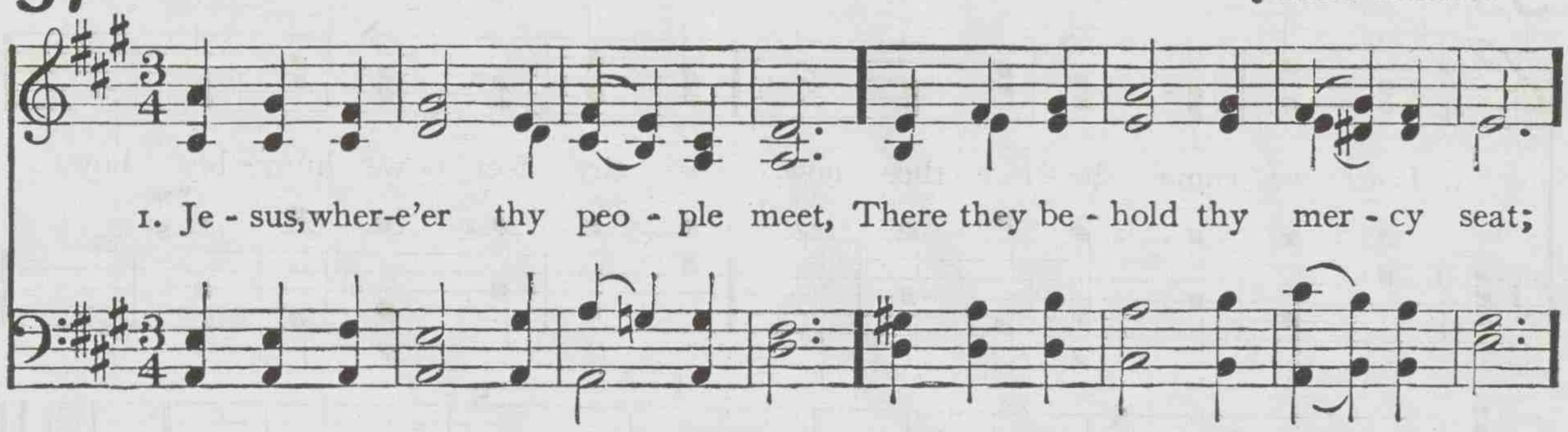

2 For thou, within no walls confined,
Dost dwell with those of humble mind;
Such ever bring thee where they come,
And, going, take thee to their home.

3 Great Shepherd of thy chosen few,
Thy former mercies here renew;
Here, to our waiting hearts, proclaim
The sweetness of thy saving name.

4 Here may we prove the power of prayer
To strengthen faith and sweeten care;
To teach our faint desires to rise,
And bring all heaven before our eyes.

WILLIAM COWPER

37 MALVERN L. M. (*Second Tune*)

LOWELL MASON

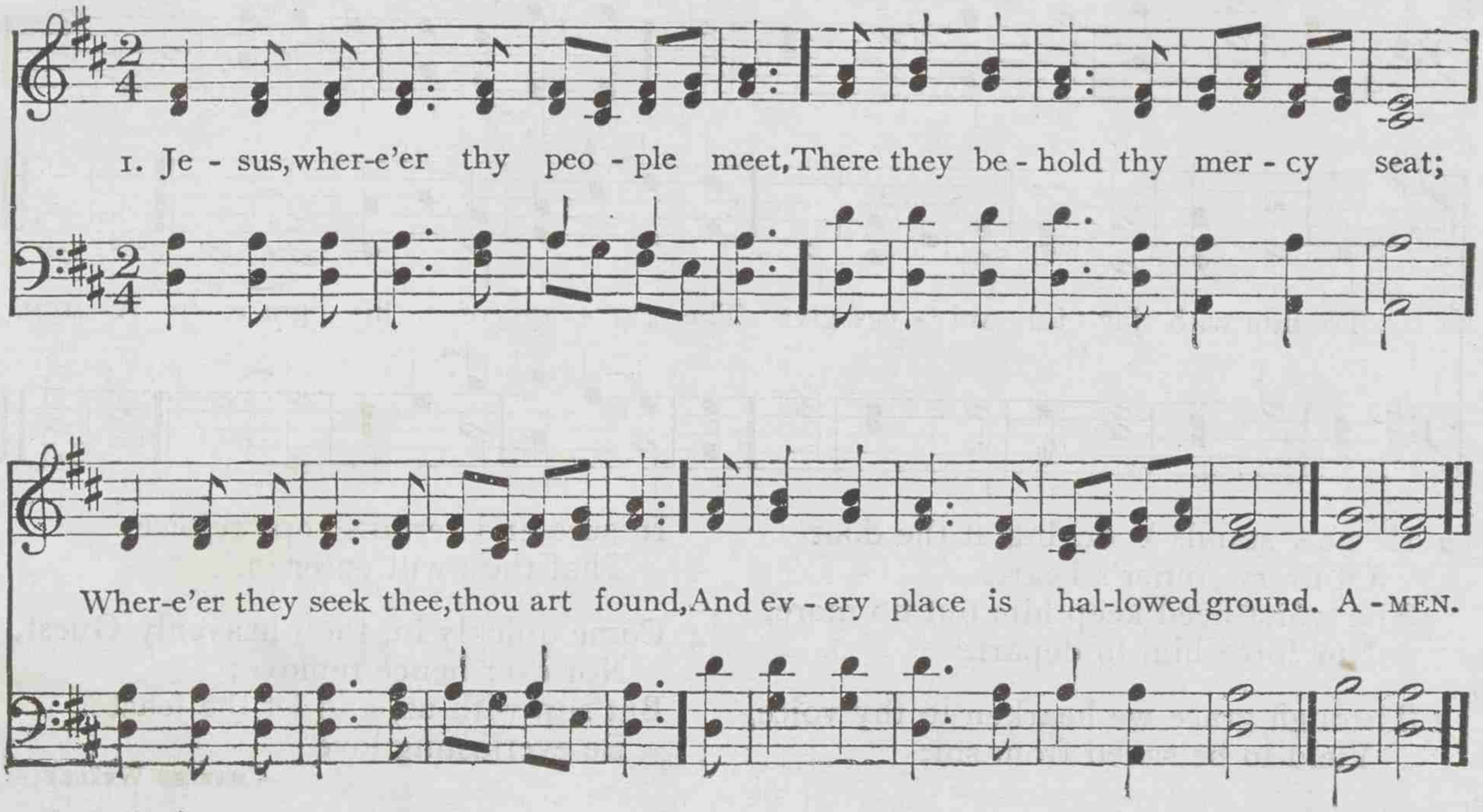

38 ELLERS 10s.

EDWARD J. HOPKINS

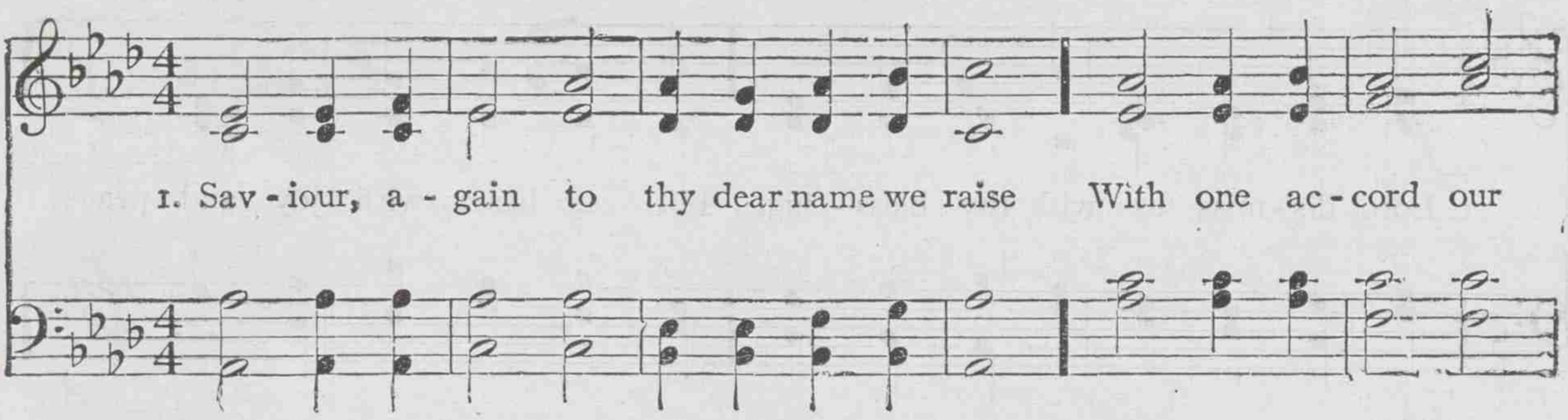

2 Grant us thy peace upon our homeward way;
With thee began, with thee shall end the day;
Guard thou the lips from sin, the hearts from shame,
That in this house have called upon thy name.

3 Grant us thy peace, Lord, through the coming night,
Turn thou for us its darkness into light;
From harm and danger keep thy children free,
For dark and light are both alike to thee.

4 Grant us thy peace throughout our earthly life,
Our balm in sorrow, and our stay in strife;
Then, when thy voice shall bid our conflict cease,
Call us, O Lord, to thine eternal peace.

JOHN ELLERTON

39 ETON 8. 7. 8. 7. 4. 7.

JOSEPH BARNBY

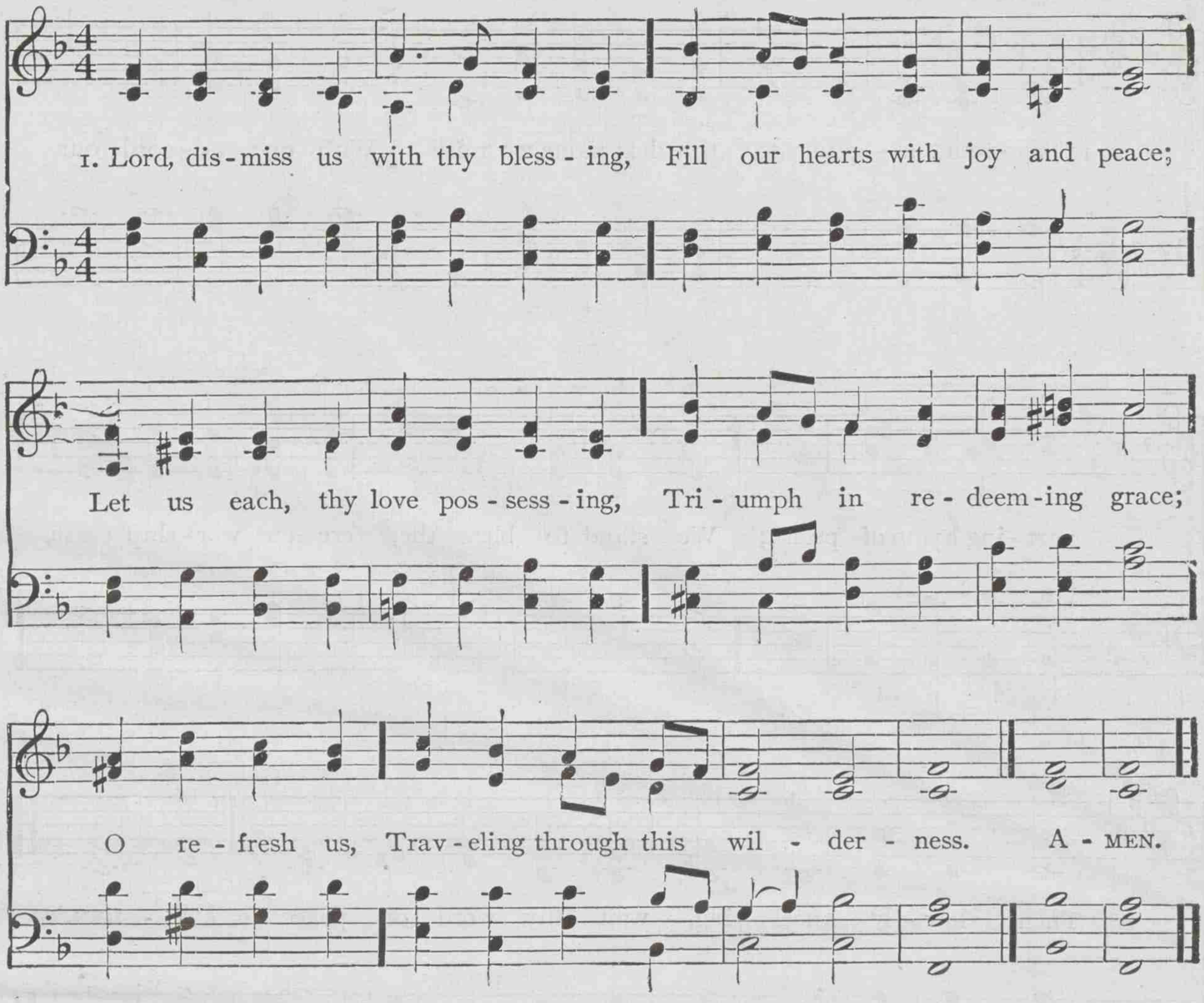

2 Thanks we give, and adoration,
For thy gospel's joyful sound;
May the fruits of thy salvation
In our hearts and lives abound;
May thy presence
With us evermore be found.

3 So, whene'er the signal's given
Us from earth to call away,
Borne on angels' wings to heaven,
Glad the summons to obey,
May we ever
Reign with Christ in endless day.

JOHN FAWCETT

39 GREENVILLE 8s. 7s. 6l. (*Second Tune*)

JEAN J. ROUSSEAU

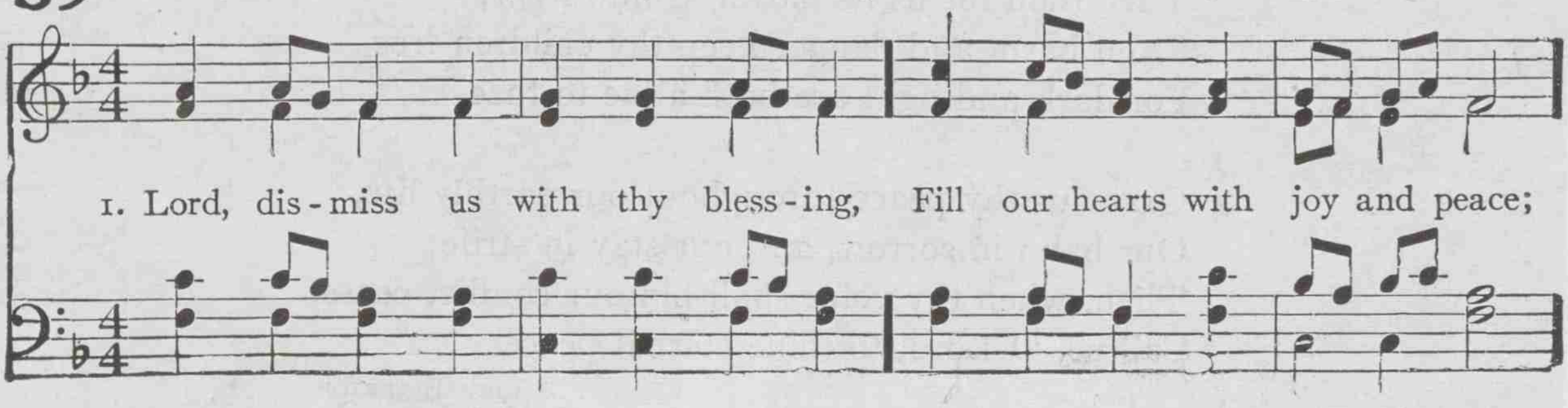

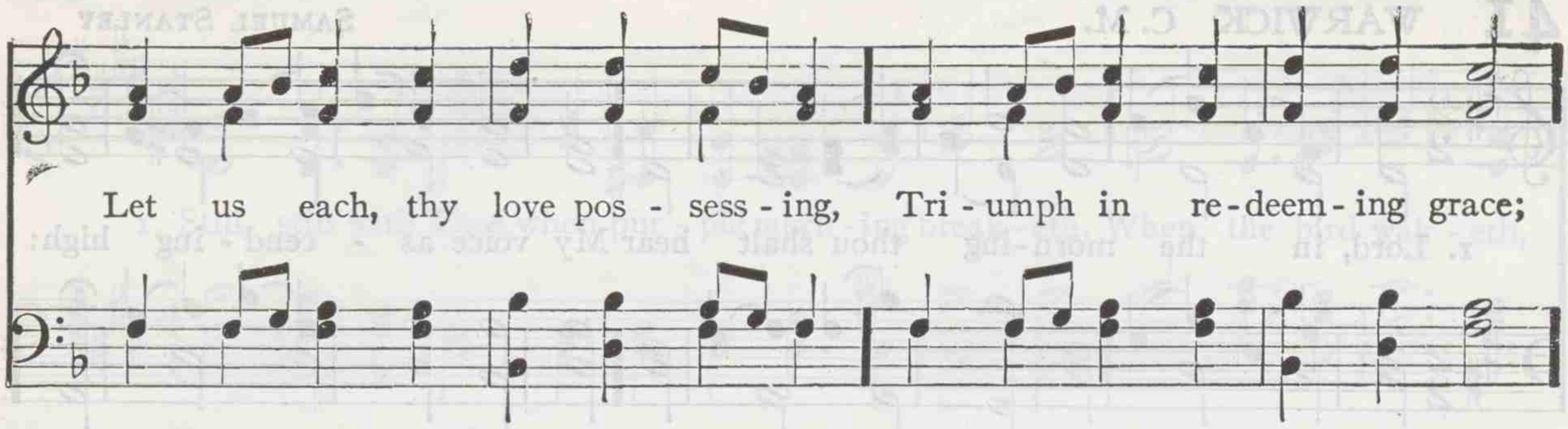

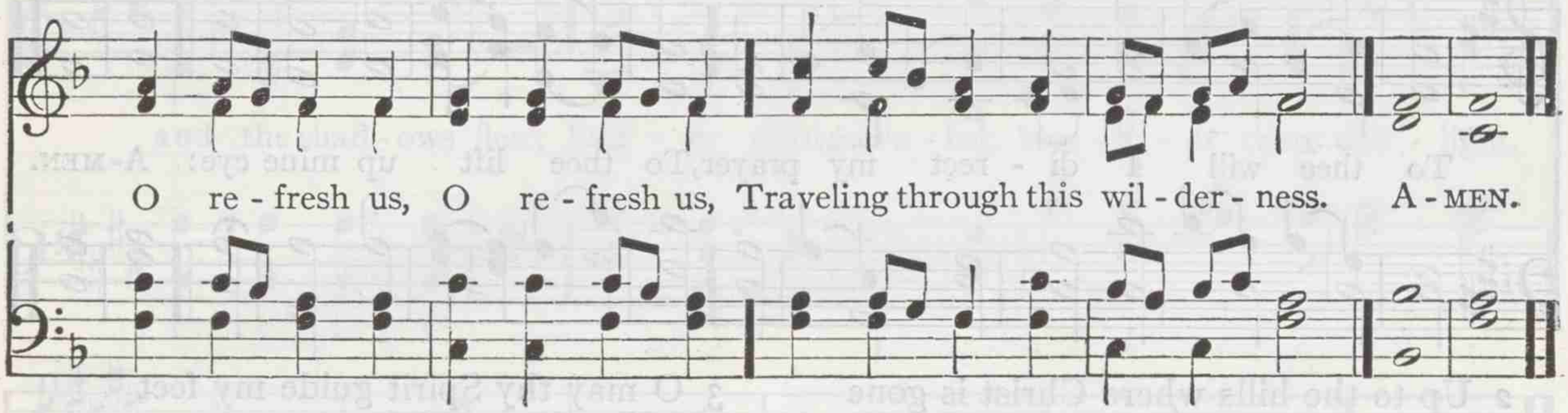

40 SARDIS 8s. 7s.

LUDWIG VAN BEETHOVEN

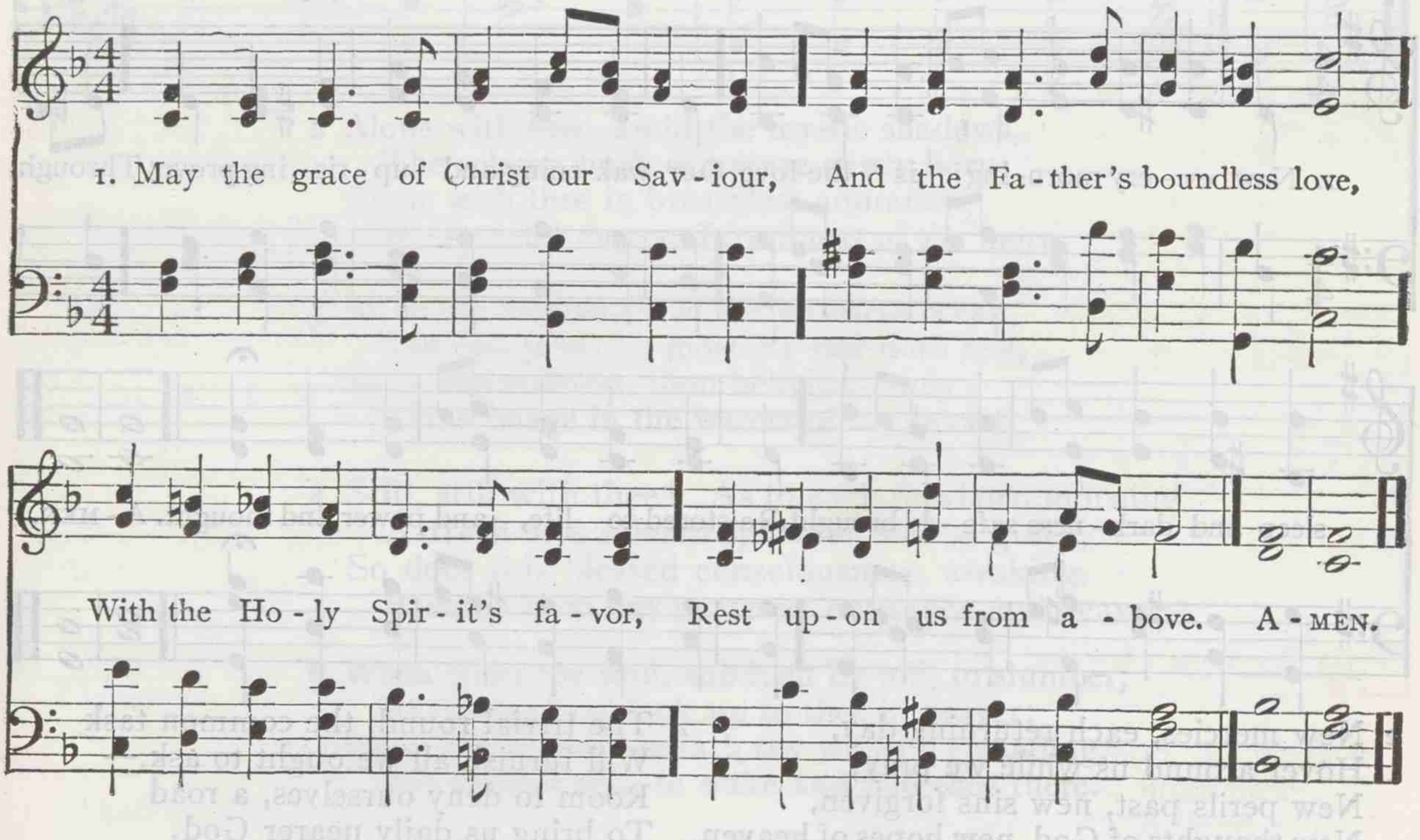

2 Thus may we abide in union
With each other and the Lord,
And possess, in sweet communion,
Joys which earth cannot afford.

JOHN NEWTON

41 WARWICK C. M.

SAMUEL STANLEY

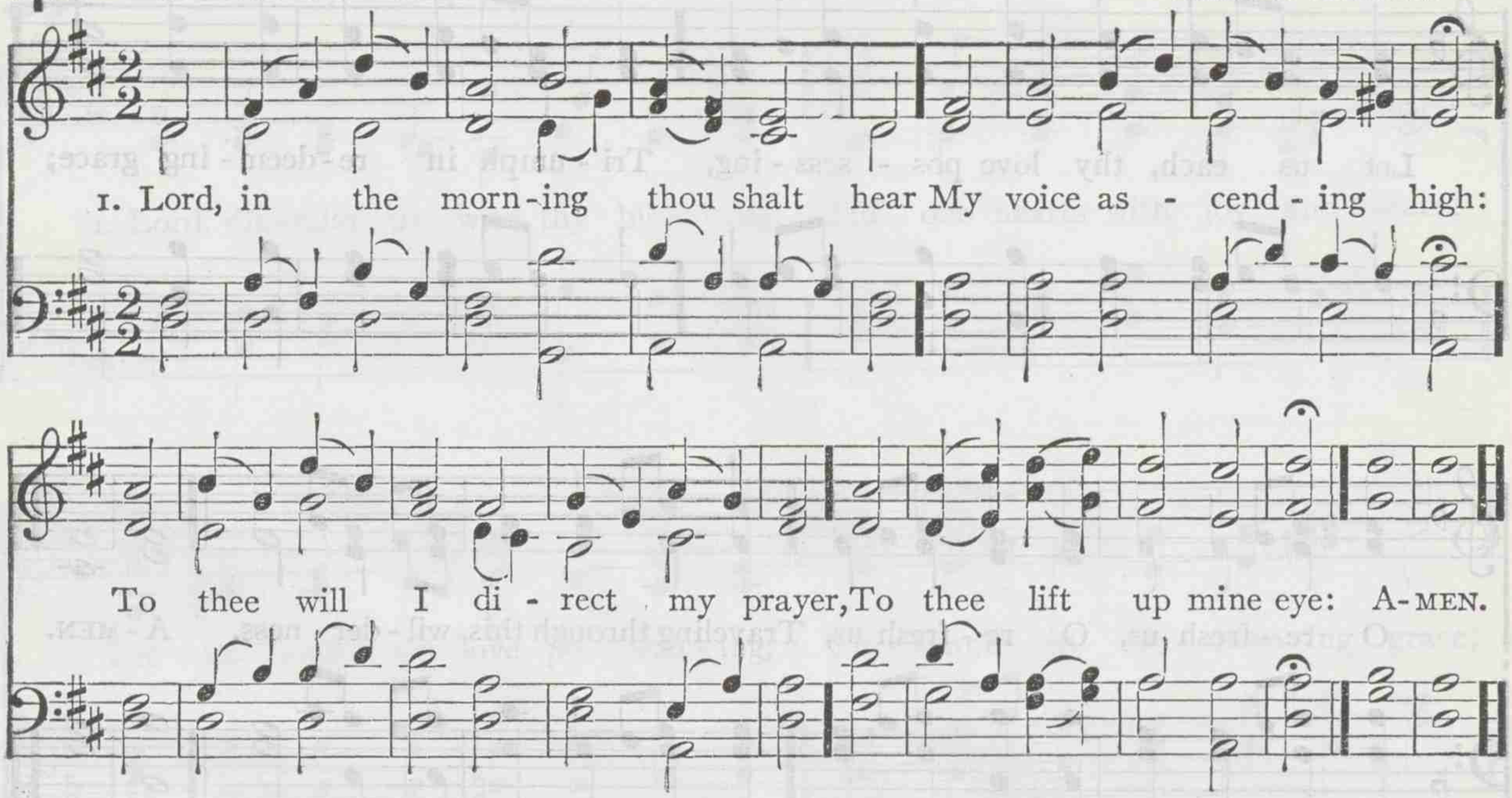

2 Up to the hills where Christ is gone
To plead for all his saints,
Presenting, at the Father's throne,
Our songs and our complaints.

3 O may thy Spirit guide my feet
In ways of righteousness;
Make every path of duty straight,
And plain before my face.

ISAAC WATTS

42 CANONBURY L. M.

ROBERT SCHUMANN

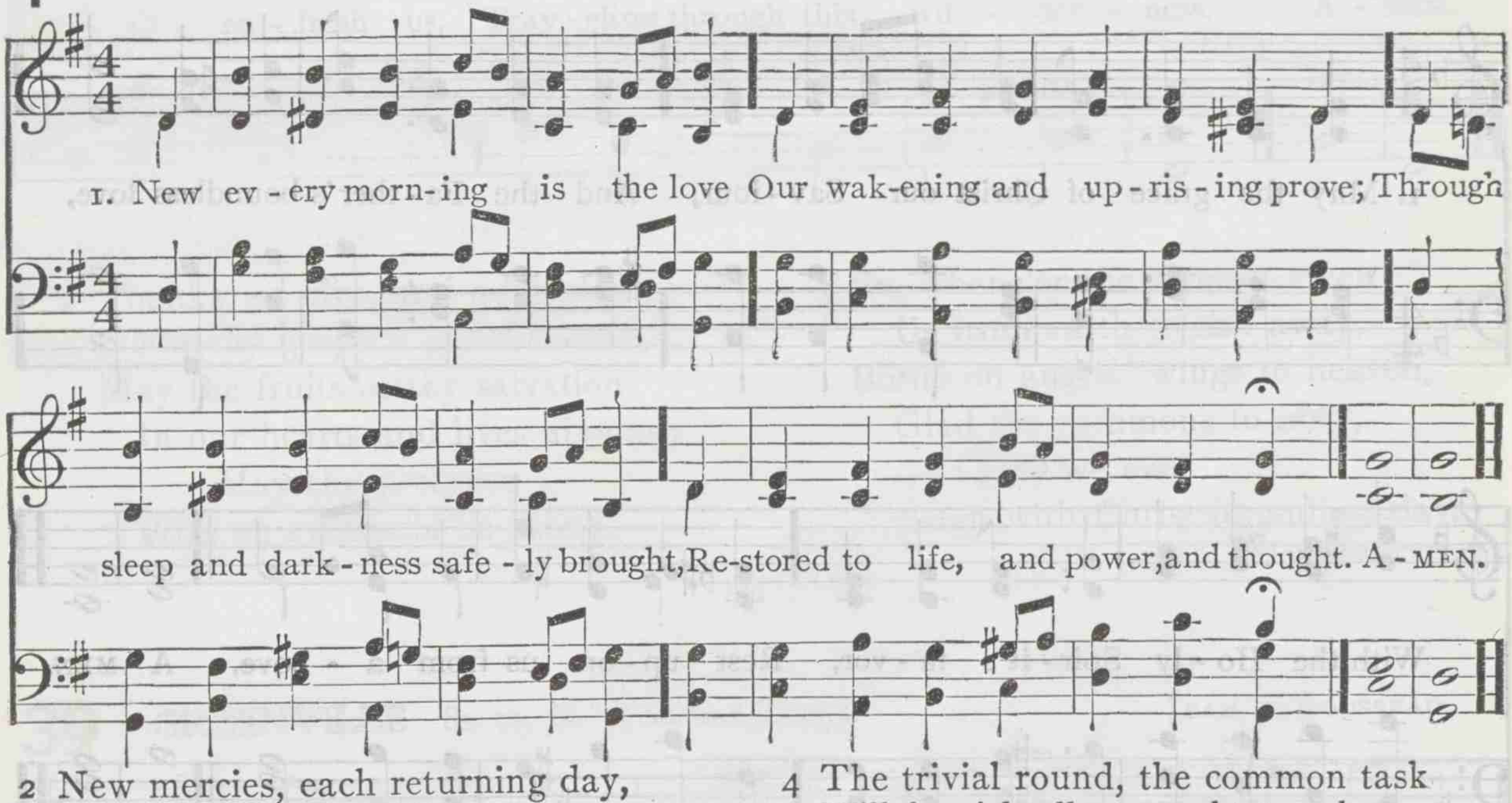

2 New mercies, each returning day,
Hover around us while we pray;
New perils past, new sins forgiven,
New thoughts of God, new hopes of heaven.

3 If on our daily course our mind
Be set to hallow all we find,
New treasures still of countless price
God will provide for sacrifice.

4 The trivial round, the common task
Will furnish all we ought to ask,—
Room to deny ourselves, a road
To bring us daily nearer God.

5 Only, O Lord, in thy dear love
Fit us for perfect rest above;
And help us this and every day
To live more nearly as we pray.

JOHN KEBLE

43 CONSOLATION IIS. IOS.

Arr. from FELIX MENDELSSOHN-BARTHOLDY

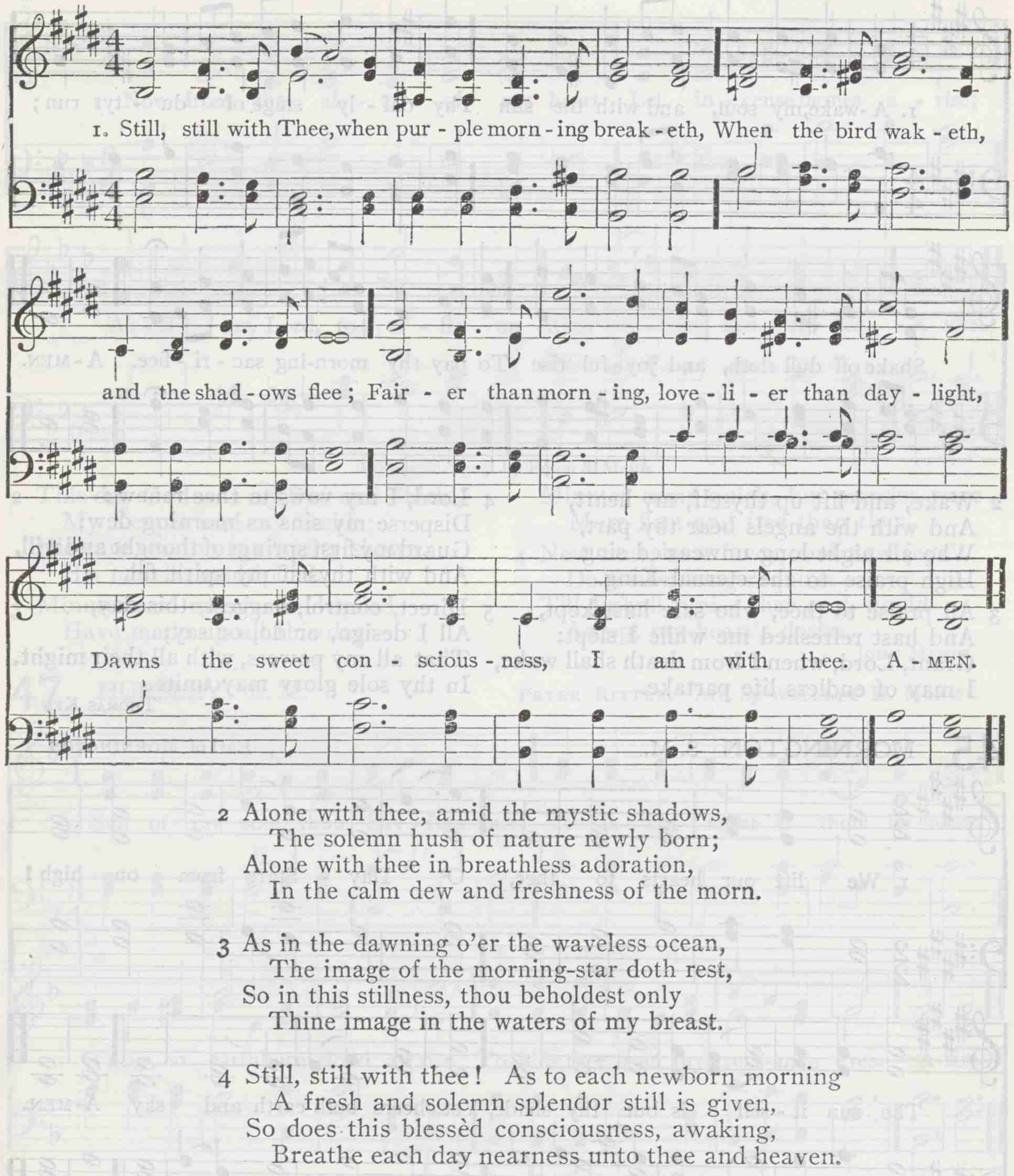

2 Alone with thee, amid the mystic shadows,
The solemn hush of nature newly born;
Alone with thee in breathless adoration,
In the calm dew and freshness of the morn.

3 As in the dawning o'er the waveless ocean,
The image of the morning-star doth rest,
So in this stillness, thou beholdest only
Thine image in the waters of my breast.

4 Still, still with thee! As to each newborn morning
A fresh and solemn splendor still is given,
So does this blessèd consciousness, awaking,
Breathe each day nearness unto thee and heaven.

5 When sinks the soul, subdued by toil, to slumber,
Its closing eyes look up to thee in prayer;
Sweet the repose beneath thy wings o'ershading,
But sweeter still, to wake and find thee there.

6 So shall it be at last, in that bright morning,
When the soul waketh, and life's shadows flee;
O in that hour, fairer than daylight dawning,
Shall rise the glorious thought — I am with thee.

HARRIET B. STOWE

44 MORNING HYMN L. M.

FRANÇOIS H. BARTHÉLÉMON

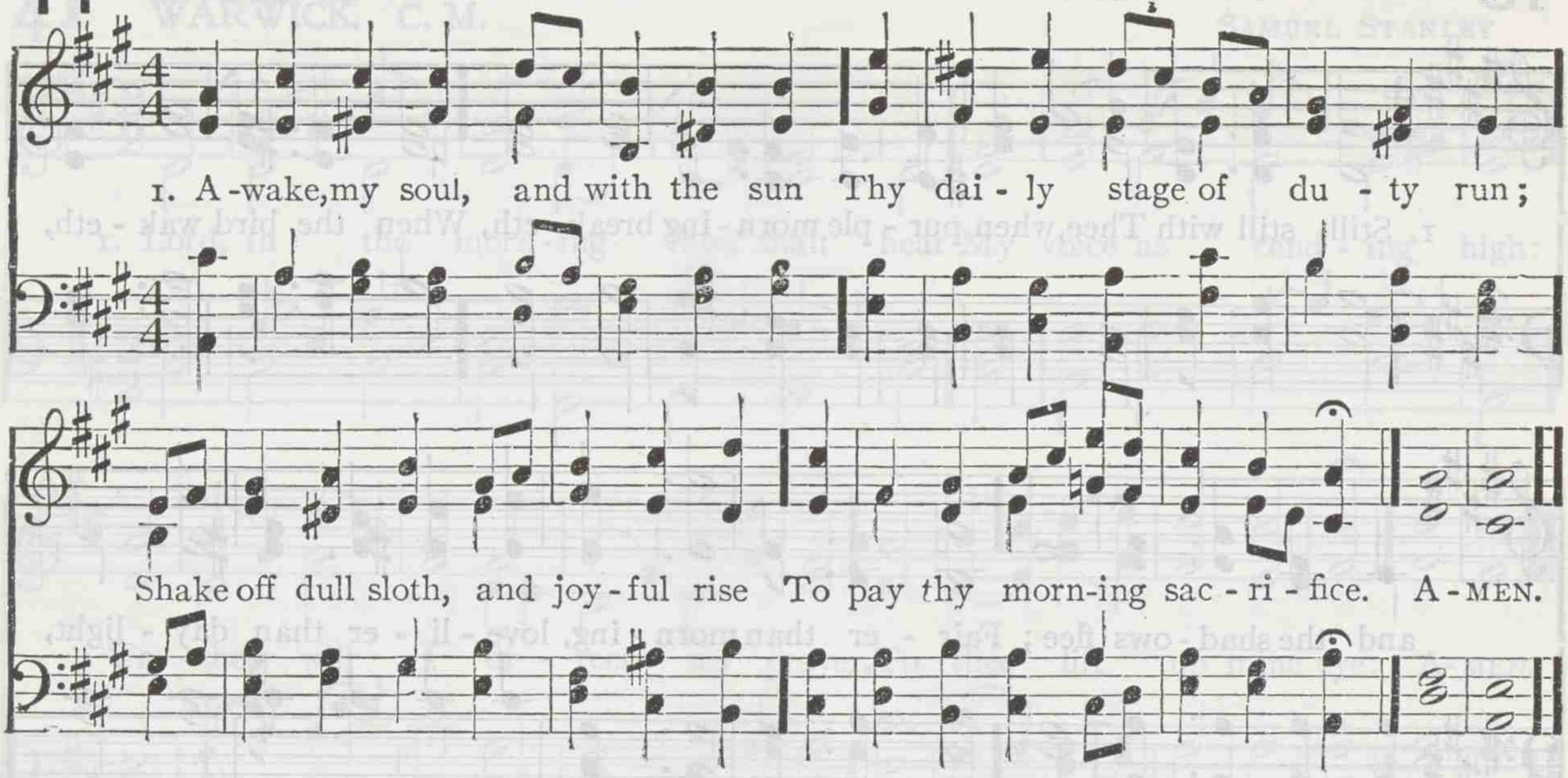

2 Wake, and lift up thyself, my heart,
And with the angels bear thy part,
Who all night long unwearied sing
High praise to the eternal King.

3 All praise to thee, who safe hast kept,
And hast refreshed me while I slept:
Grant, Lord, when I from death shall wake,
I may of endless life partake.

4 Lord, I my vows to thee renew:
Disperse my sins as morning dew;
Guard my first springs of thought and will,
And with thyself my spirit fill.

5 Direct, control, suggest, this day,
All I design, or do, or say;
That all my powers, with all their might,
In thy sole glory may unite.

THOMAS KEN

45 MORNINGTON S. M.

Earl of MORNINGTON

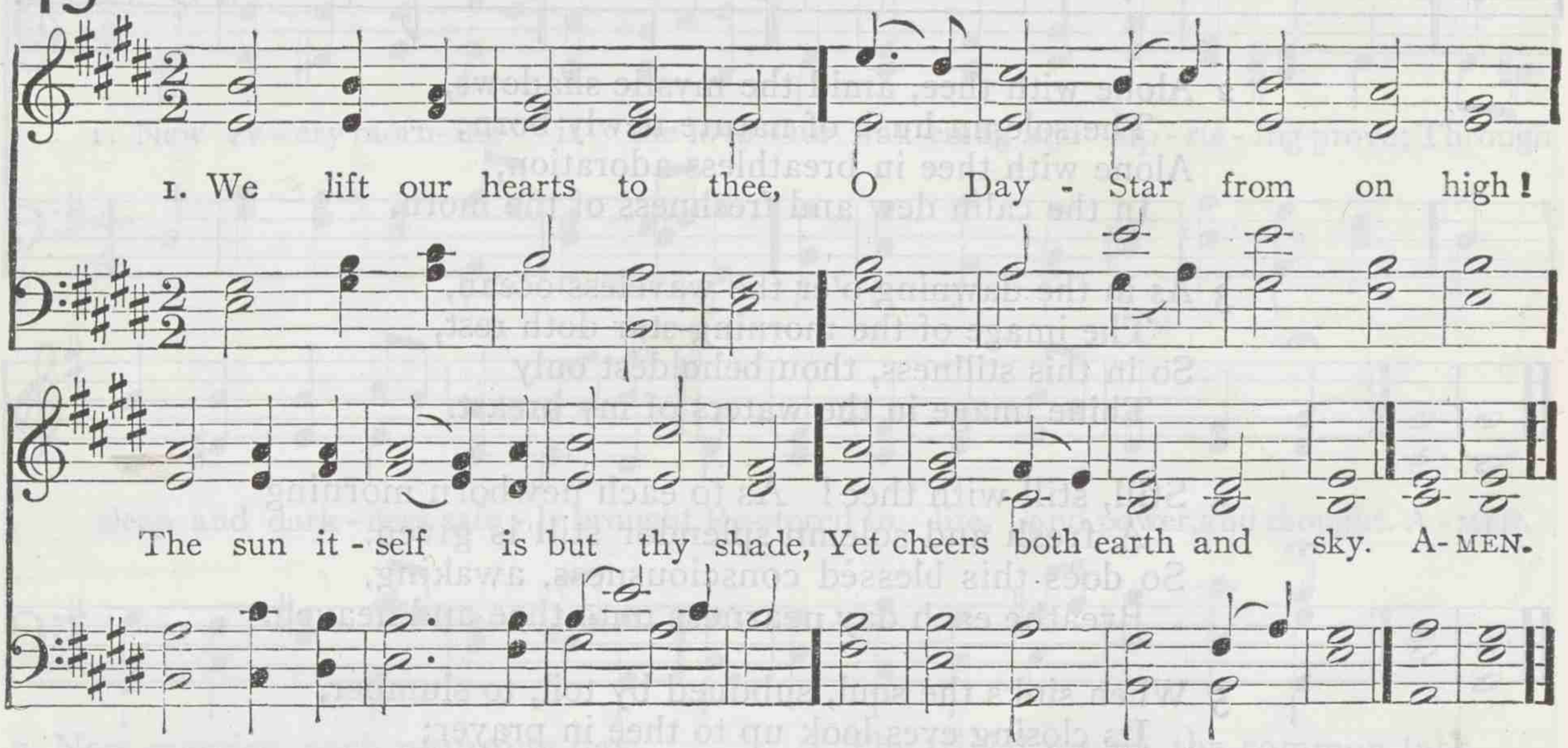

2 O let thy orient beams
The night of sin disperse,
The mists of error and of vice
Which shade the universe!

3 How beauteous nature now!
How dark and sad before!
With joy we view the pleasing change,
And nature's God adore.

4 May we this life improve,
To mourn for errors past;
And live this short revolving day
As if it were our last.

5 To God, the Father, Son,
And Spirit — One in Three —
Be glory; as it was, is now,
And shall forever be.

JOHN WESLEY

46 PARKER C. M.

KARL P. HARRINGTON

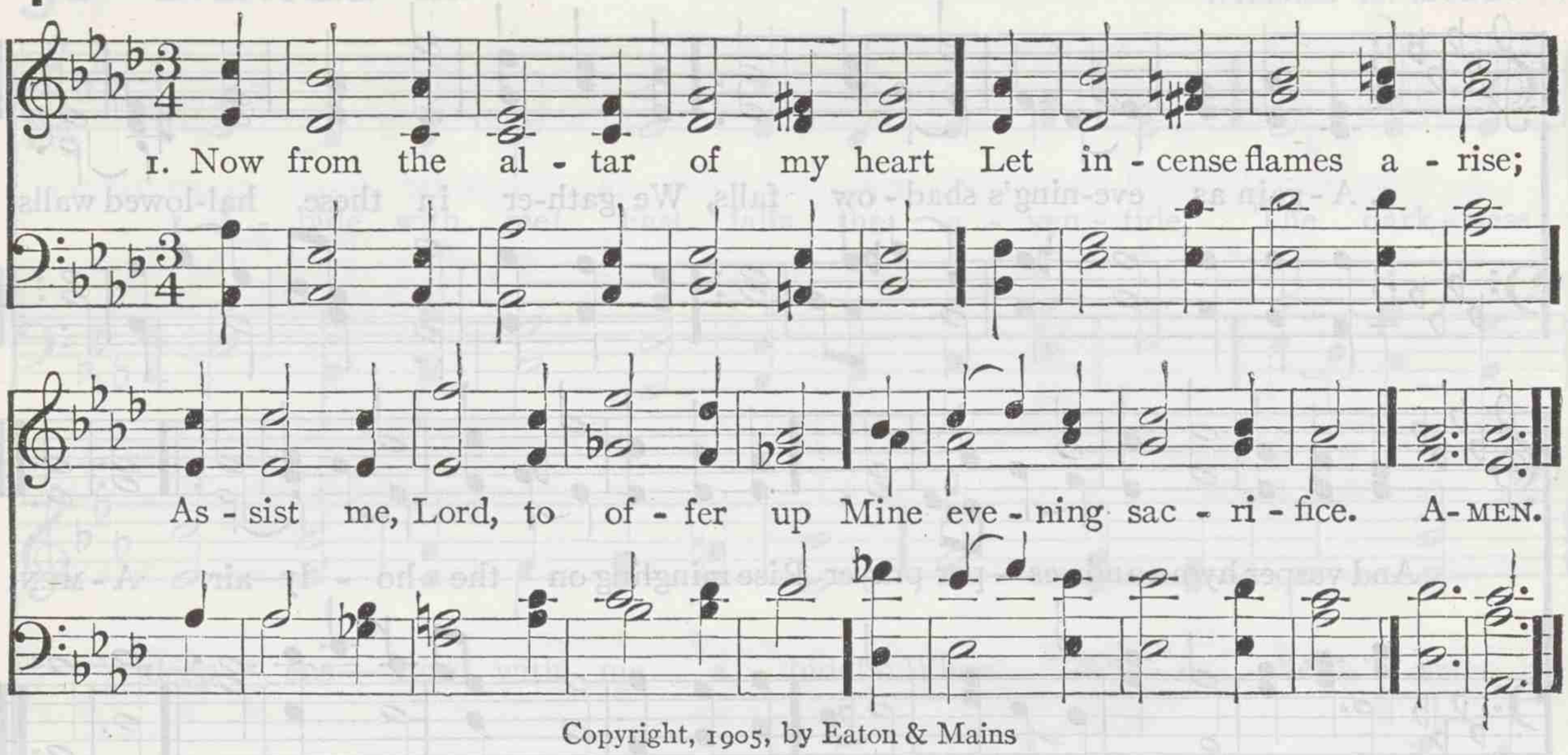

Copyright, 1905, by Eaton & Mains

2 This day God was my Sun and Shield,
My Keeper and my Guide;
His care was on my frailty shown,
His mercies multiplied.

3 Minutes and mercies multiplied
Have made up all this day:
Minutes came quick, but mercies were
More fleet and free than they.

4 New time, new favor, and new joys
Do a new song require:
Till I shall praise thee as I would
Accept my heart's desire.

JOHN MASON

47 HURSLEY L. M.

PETER RITTER. Arr. by WILLIAM H. MONK

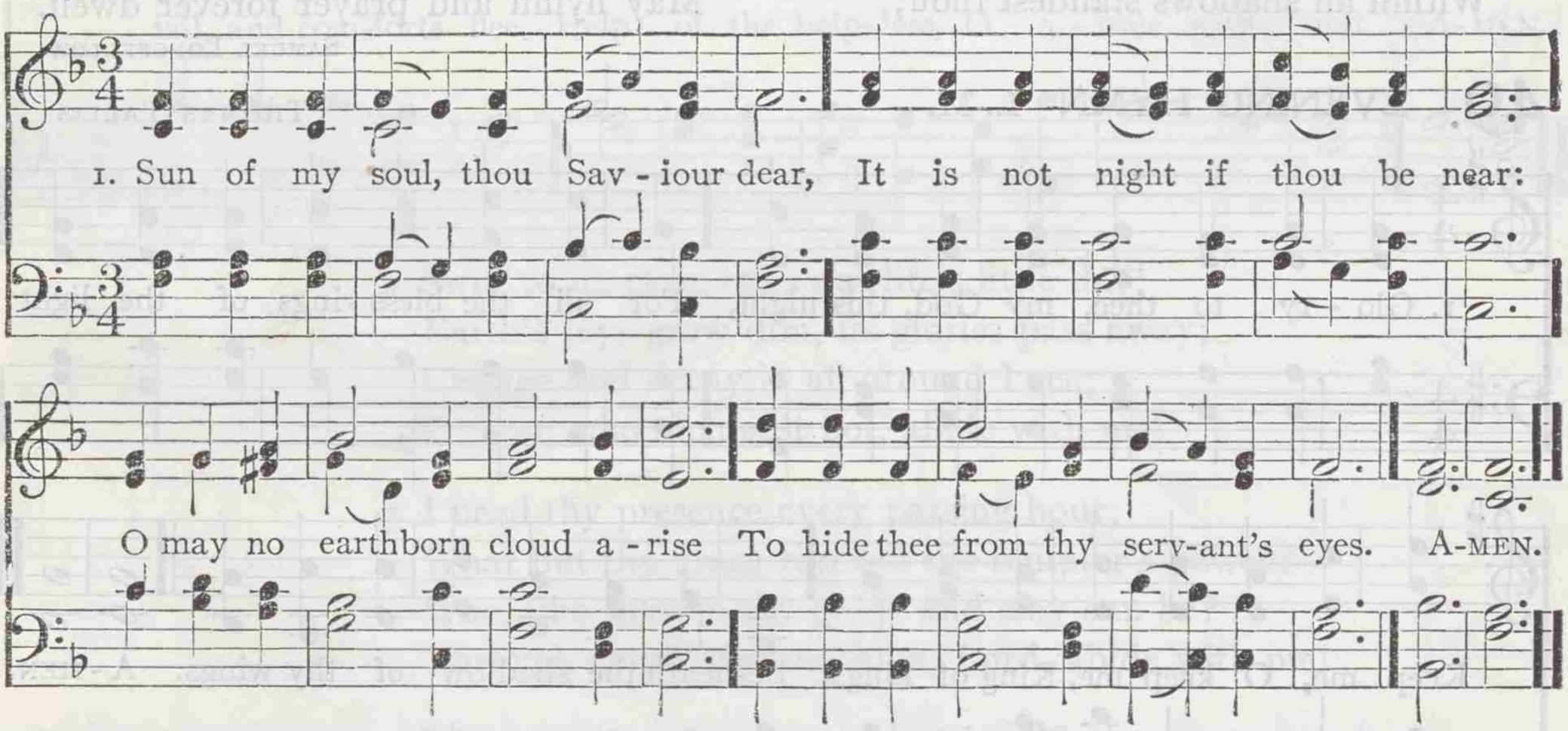

2 When the soft dews of kindly sleep
My wearied eyelids gently steep,
Be my last thought, how sweet to rest
Forever on my Saviour's breast.

3 Abide with me from morn till eve,
For without thee I cannot live;
Abide with me when night is nigh,
For without thee I dare not die.

4 If some poor wandering child of thine
Have spurned, to-day, the voice divine,
Now, Lord, the gracious work begin;
Let him no more lie down in sin.

5 Watch by the sick; enrich the poor
With blessings from thy boundless store;
Be every mourner's sleep to-night,
Like infant's slumbers, pure and light.

6 Come near and bless us when we wake,
Ere through the world our way we take;
Till, in the ocean of thy love,
We lose ourselves in heaven above.

JOHN KEBLE

48 ABENDS L. M.

HERBERT S. OAKELEY

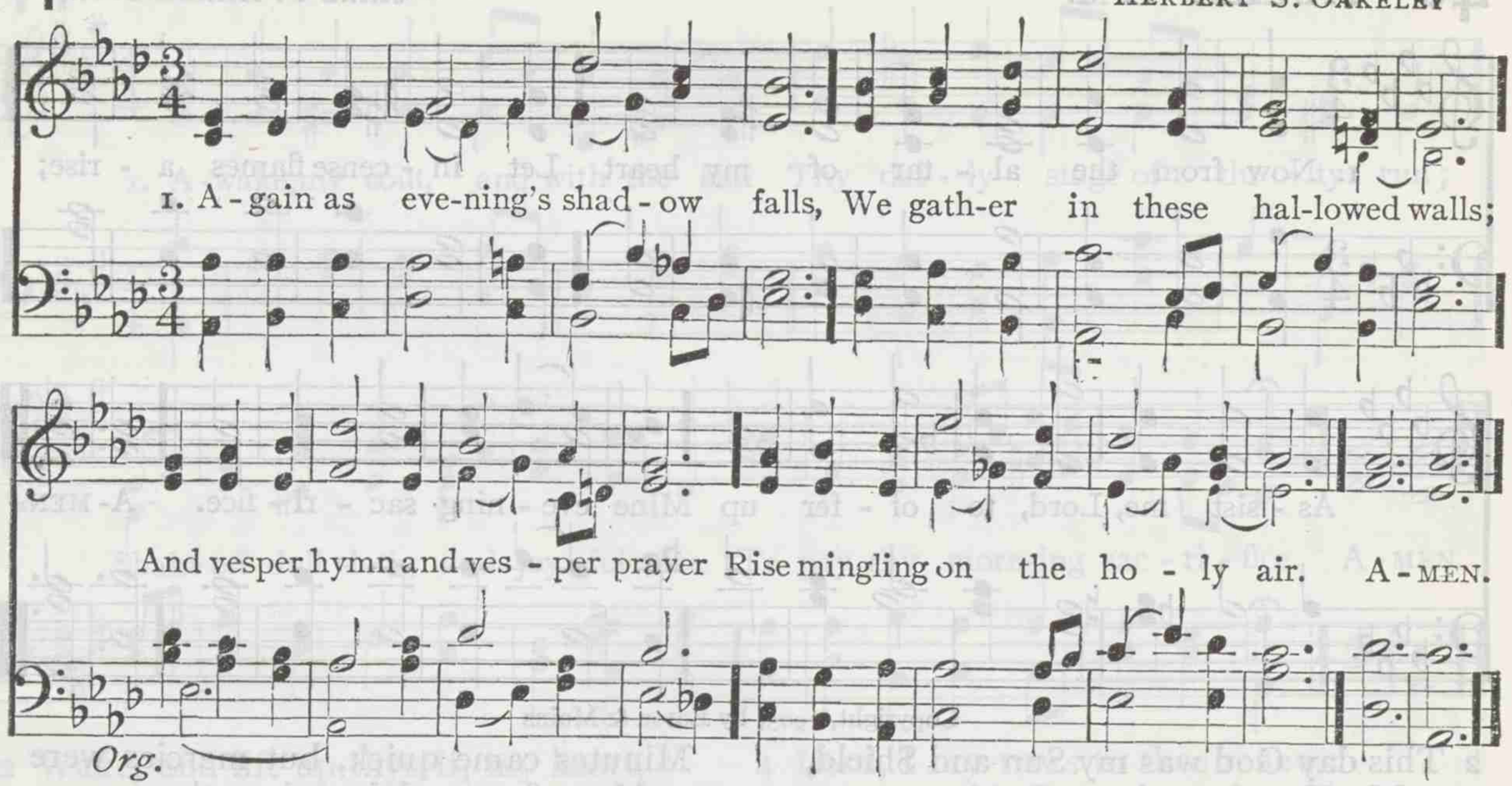

2 May struggling hearts that seek release
Here find the rest of God's own peace;
And, strengthened here by hymn and prayer,
Lay down the burden and the care.

3 O God, our light! to thee we bow;
Within all shadows standest thou;
Give deeper calm than night can bring;
Give sweeter songs than lips can sing.

4 Life's tumult we must meet again,
We cannot at the shrine remain;
But in the spirit's secret cell
May hymn and prayer forever dwell.

SAMUEL LONGFELLOW

49 EVENING HYMN L. M.

THOMAS TALLIS

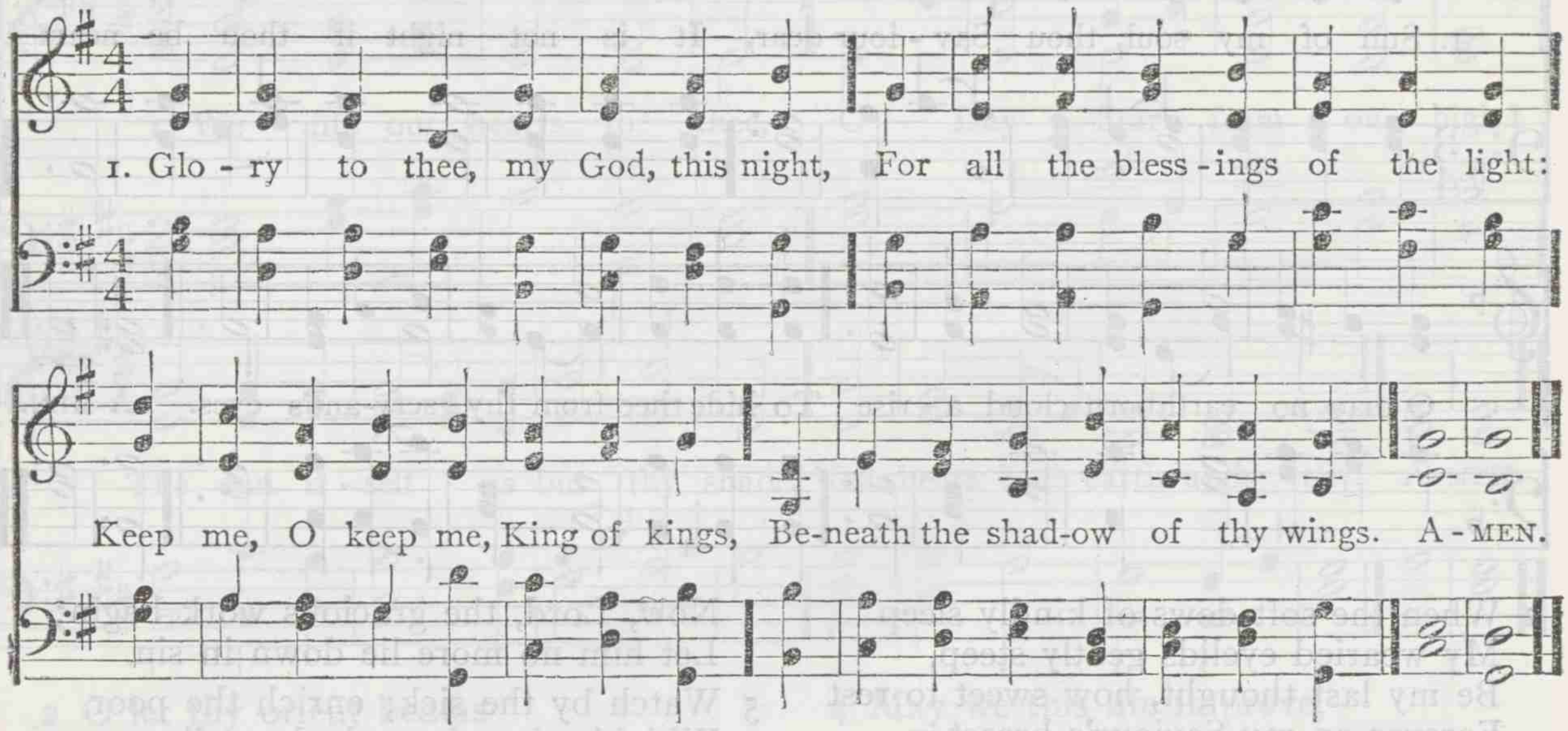

2 Forgive me, Lord, for thy dear Son,
The ill which I this day have done;
That with the world, myself, and thee,
I, ere I sleep, at peace may be.

3 Teach me to live, that I may dread
The grave as little as my bed;
Teach me to die, that so I may
Rise glorious at the judgment day.

4 O let my soul on thee repose,
And may sweet sleep mine eyelids close;
Sleep, which shall me more vigorous make,
To serve my God, when I awake.

THOMAS KEN

50 EVENTIDE 10S.

WILLIAM H. MONK

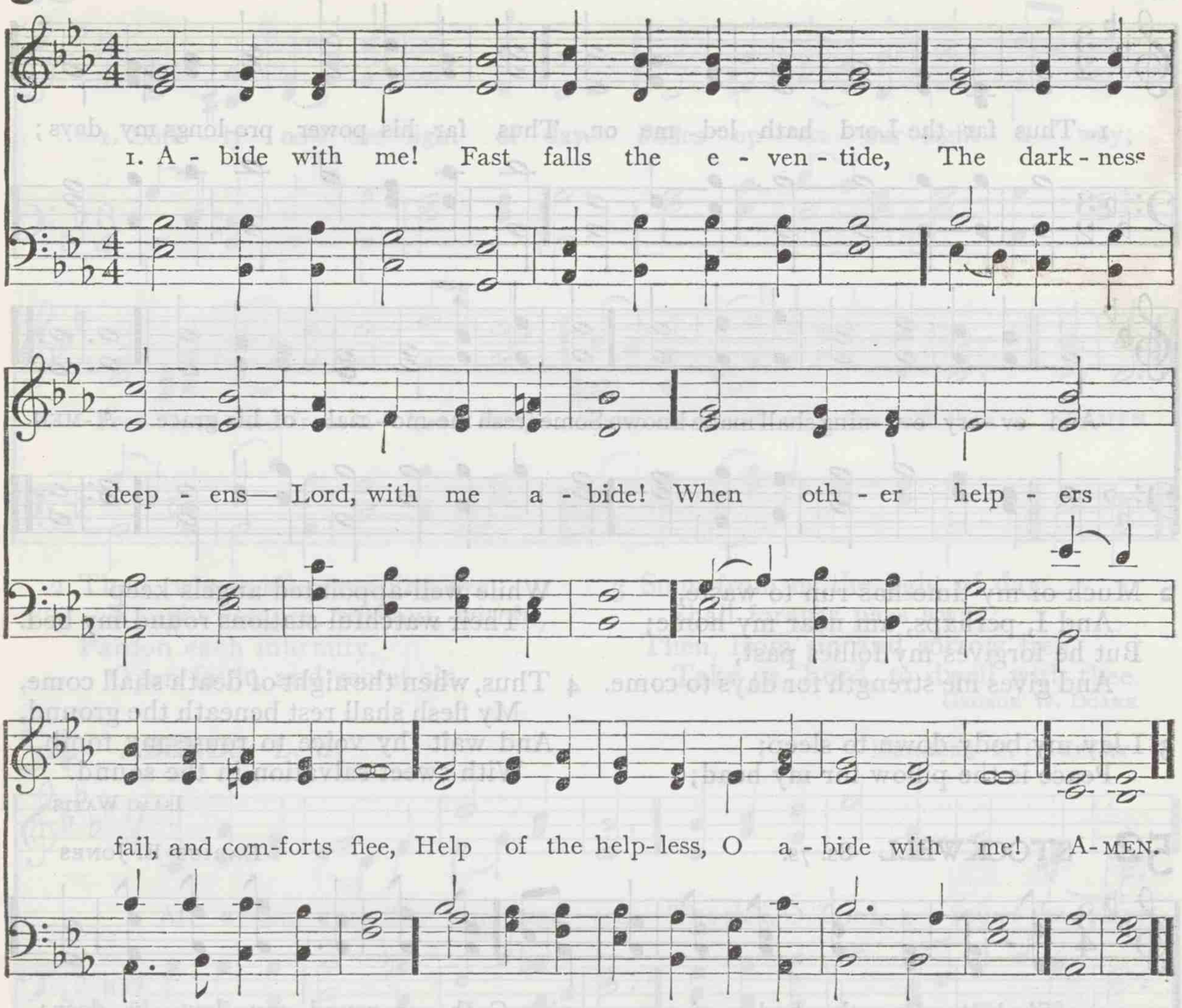

2 Swift to its close ebbs out life's little day;
Earth's joys grow dim, its glories pass away;
Change and decay in all around I see;
O thou, who changest not, abide with me!

3 I need thy presence every passing hour;
What but thy grace can foil the tempter's power?
Who, like thyself, my guide and stay can be?
Through cloud and sunshine, Lord, abide with me!

4 I fear no foe, with thee at hand to bless;
Ills have no weight, and tears no bitterness;
Where is death's sting? where, grave, thy victory?
I triumph still, if thou abide with me.

5 Hold thou thy cross before my closing eyes;
Shine through the gloom and point me to the skies;
Heaven's morning breaks, and earth's vain shadows flee;
In life, in death, O Lord, abide with me!

HENRY F. LYTE

51 HEBRON L. M.

LOWELL MASON

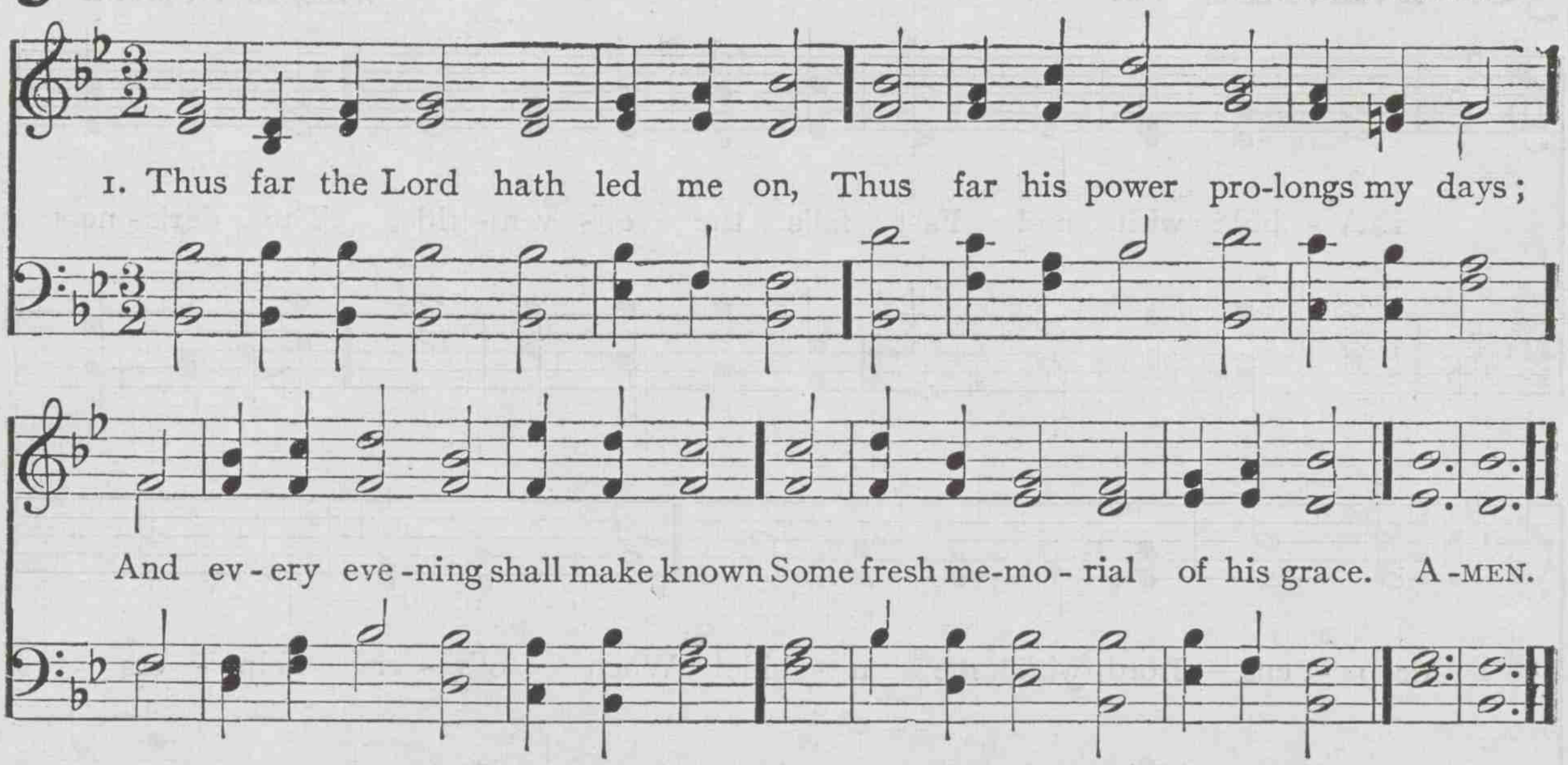

2 Much of my time has run to waste,
And I, perhaps, am near my home;
But he forgives my follies past,
And gives me strength for days to come.

3 I lay my body down to sleep;
Peace is the pillow for my head;
While well-appointed angels keep
Their watchful stations round my bed.

4 Thus, when the night of death shall come,
My flesh shall rest beneath the ground,
And wait thy voice to rouse my tomb,
With sweet salvation in the sound.

ISAAC WATTS

52 STOCKWELL 8s. 7s.

DARIUS E. JONES

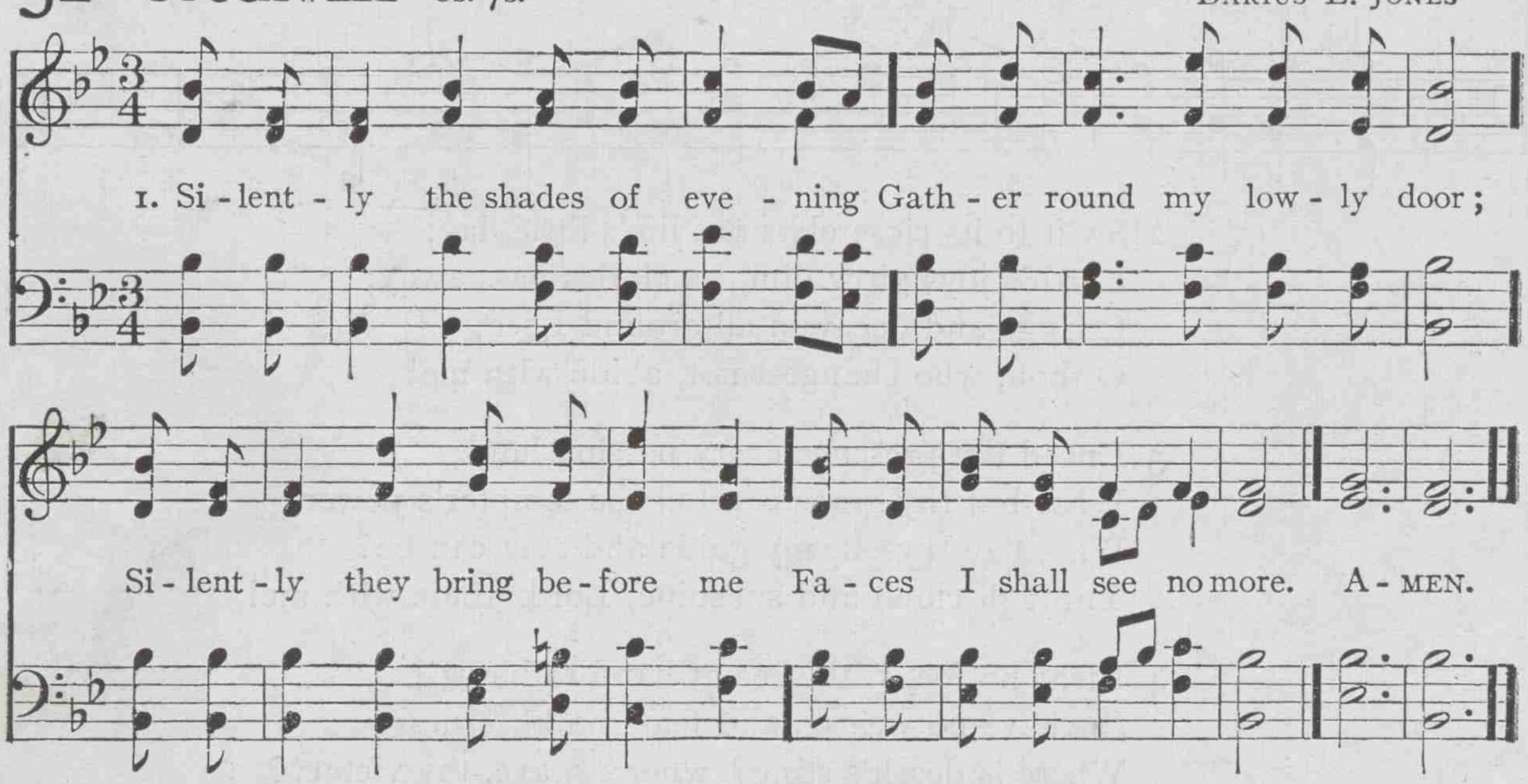

2 O the lost, the unforgotten,
Though the world be oft forgot!
O the shrouded and the lonely,
In our hearts they perish not!

3 Living in the silent hours,
Where our spirits only blend,
They, unlinked with earthly trouble,
We, still hoping for its end.

4 How such holy memories cluster,
Like the stars when storms are past,
Pointing up to that fair heaven
We may hope to gain at last.

CHRISTOPHER C. COX

53 MERCY 7s.

LOUIS M. GOTTSCHALK. Arr. by EDWIN P. PARKER

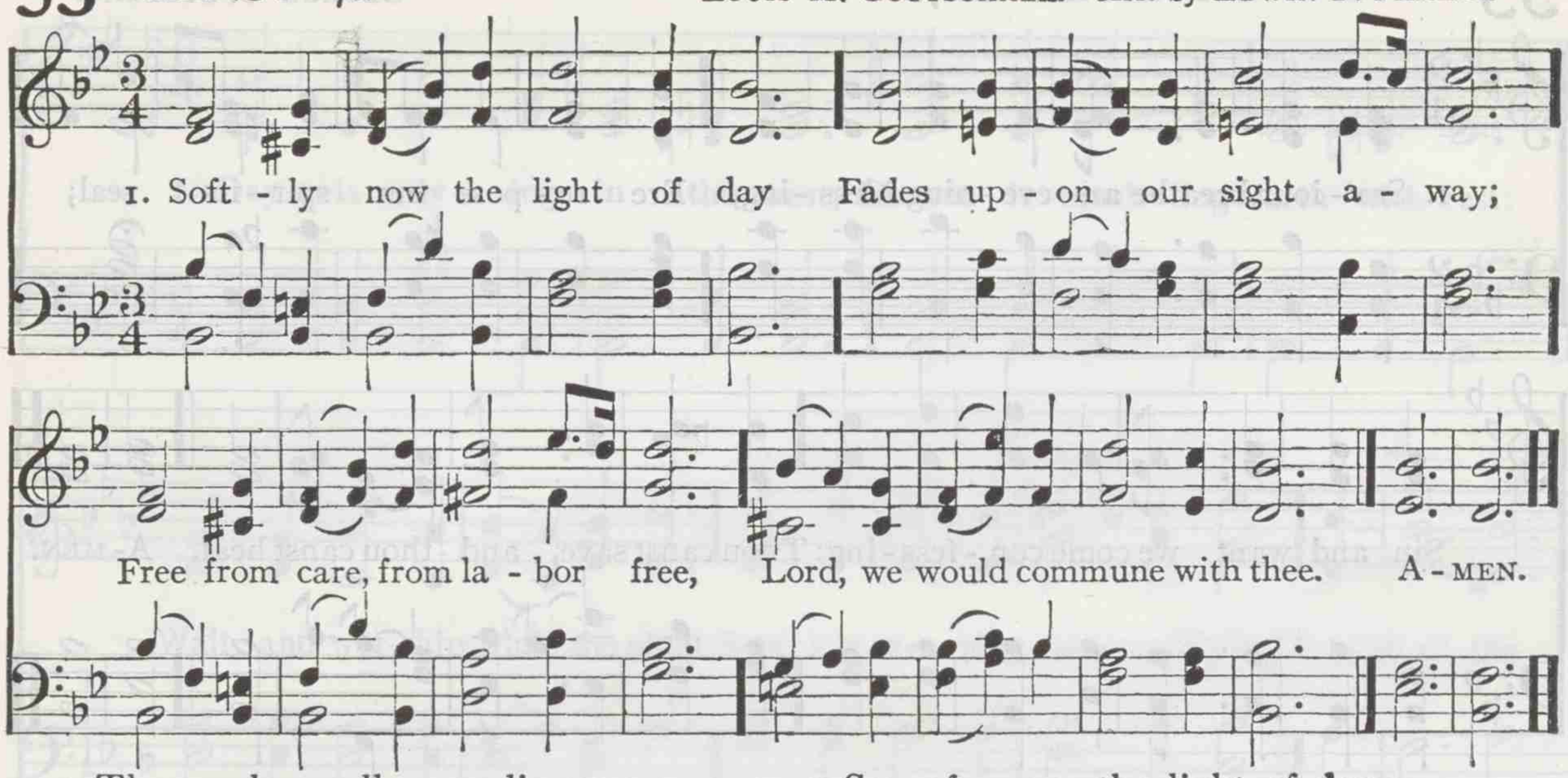

2 Thou, whose all-pervading eye
Naught escapes, without, within,
Pardon each infirmity,
Open fault, and secret sin.

3 Soon from us the light of day
Shall forever pass away;
Then, from sin and sorrow free,
Take us, Lord, to dwell with thee.

GEORGE W. DOANE

54 ABENDS L. M.

HERBERT S. OAKELEY

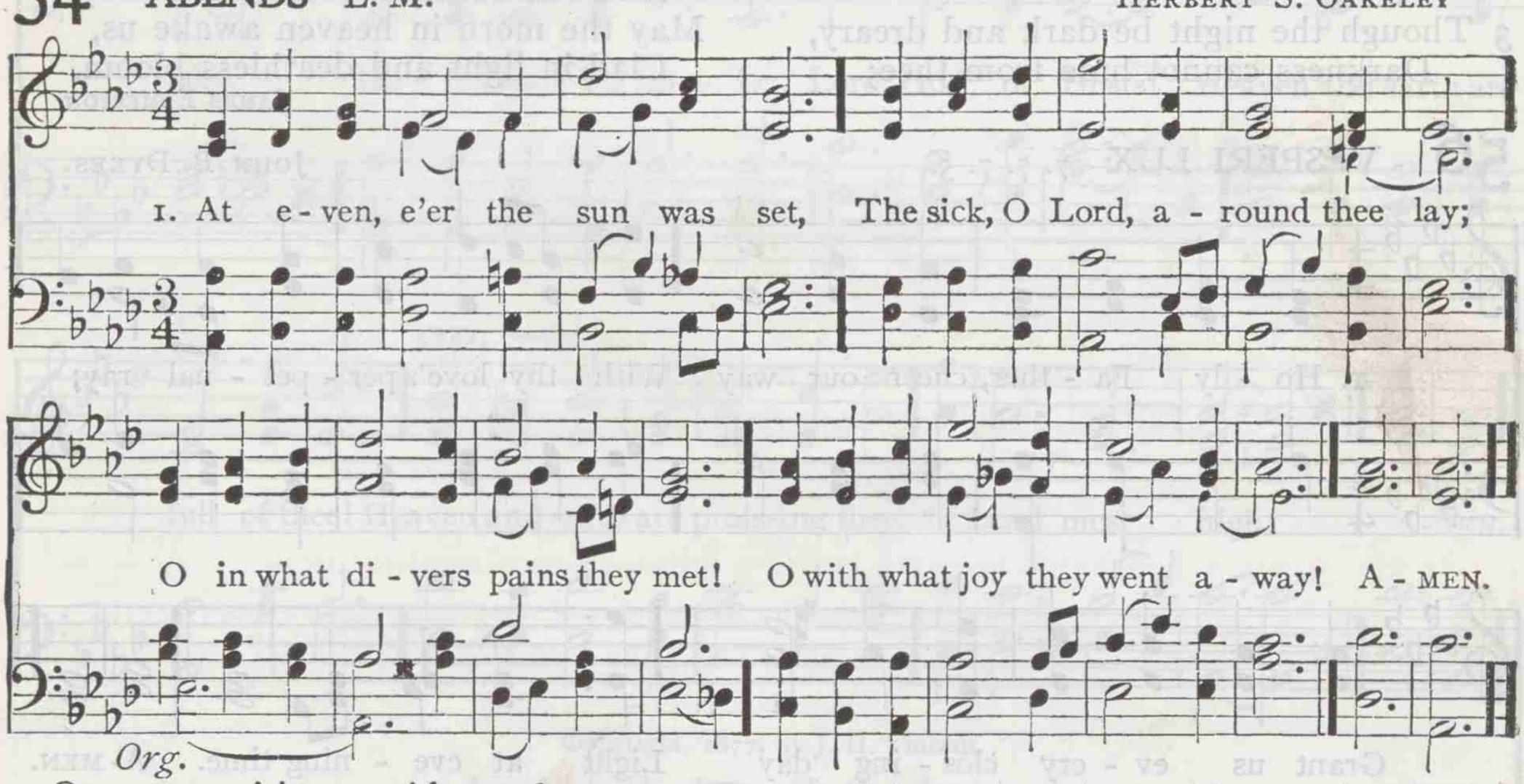

2 Once more 'tis eventide, and we,
Oppressed with various ills, draw near;
What if thy form we cannot see?
We know and feel that thou art here.

3 O Saviour Christ, our woes dispel;
For some are sick, and some are sad,
And some have never loved thee well,
And some have lost the love they had.

4 And none, O Lord, have perfect rest,
For none are wholly free from sin;
And they who fain would serve thee best,
Are conscious most of wrong within.

5 O Saviour Christ, thou too art Man;
Thou hast been troubled, tempted, tried;
Thy kind but searching glance can scan
The very wounds that shame would hide.

6 Thy touch has still its ancient power,
No word from thee can fruitless fall;
Hear in this solemn evening hour,
And in thy mercy heal us all.

HENRY TWELLS

55 EVENING PRAYER 8s. 7s.

GEORGE C. STEBBINS

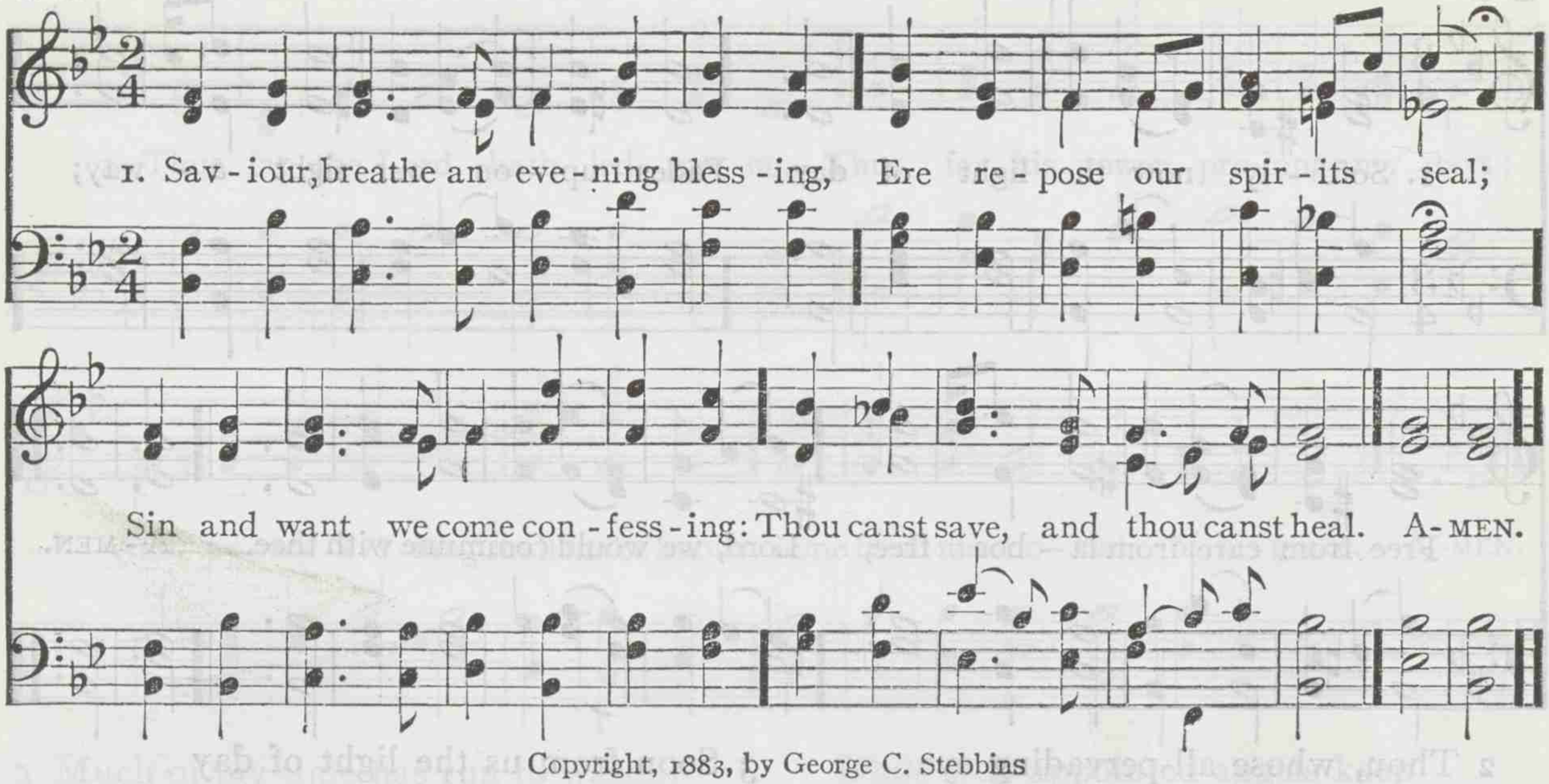

Copyright, 1883, by George C. Stebbins

2 Though destruction walk around us,
Though the arrows past us fly,
Angel guards from thee surround us;
We are safe, if thou art nigh.

3 Though the night be dark and dreary,
Darkness cannot hide from thee;
Thou art He who, never weary,
Watchest where thy people be.

4 Should swift death this night o'ertake us,
And our couch become our tomb,
May the morn in heaven awake us,
Clad in light and deathless bloom.

JAMES EDMESTON

56 VESPERI LUX 7. 7. 7. 5.

JOHN B. DYKES

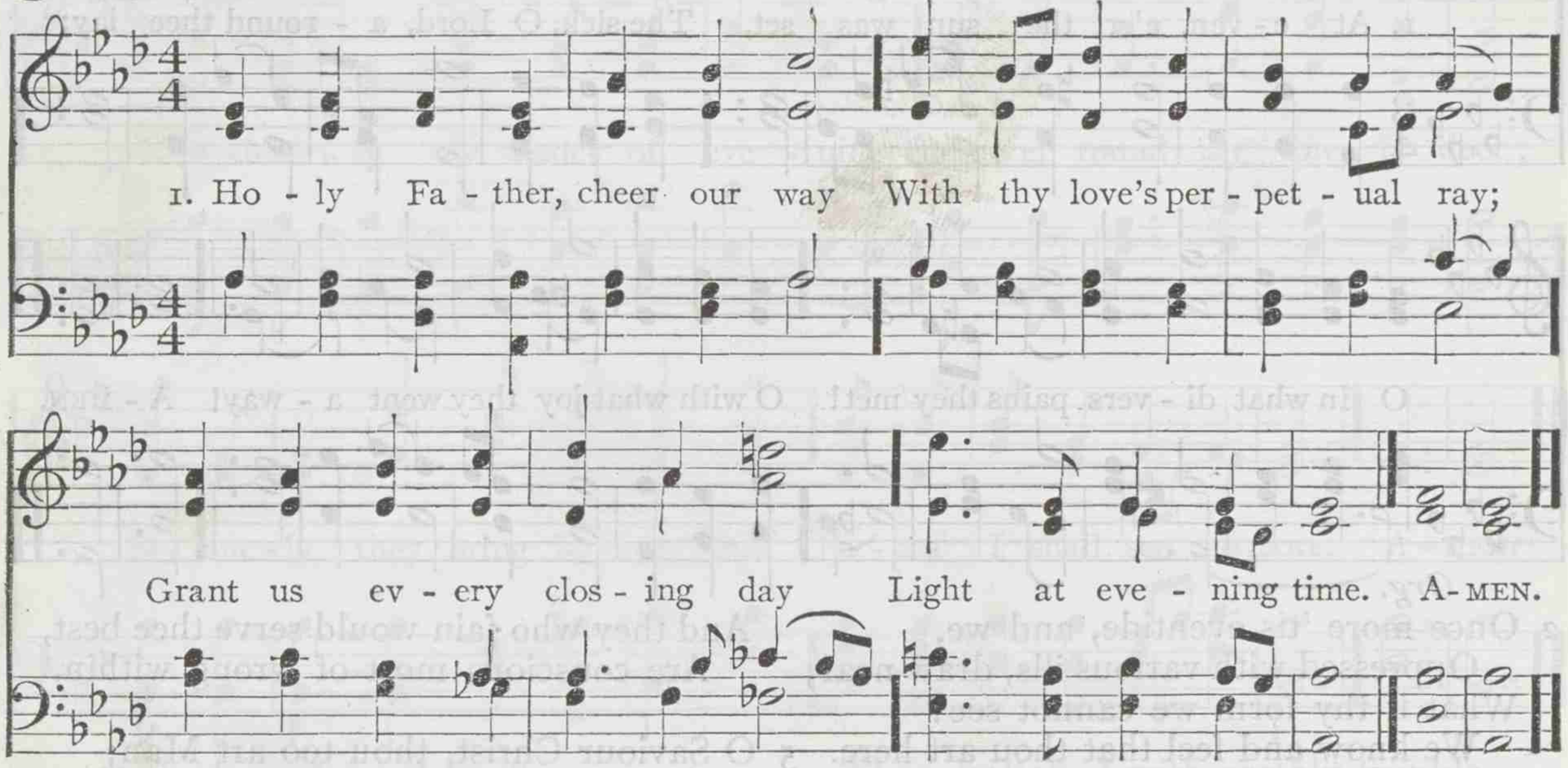

2 Holy Saviour, calm our fears
When earth's brightness disappears;
Grant us in our later years
Light at evening time.

3 Holy Spirit, be thou nigh
When in mortal pains we lie;
Grant us, as we come to die,
Light at evening time.

4 Holy, blessèd Trinity,
Darkness is not dark to thee;
Those thou keepest always see
Light at evening time.

RICHARD H. ROBINSON

57 EVENING PRAISE 7. 7. 7. 7. 4.

WILLIAM F. SHERWIN

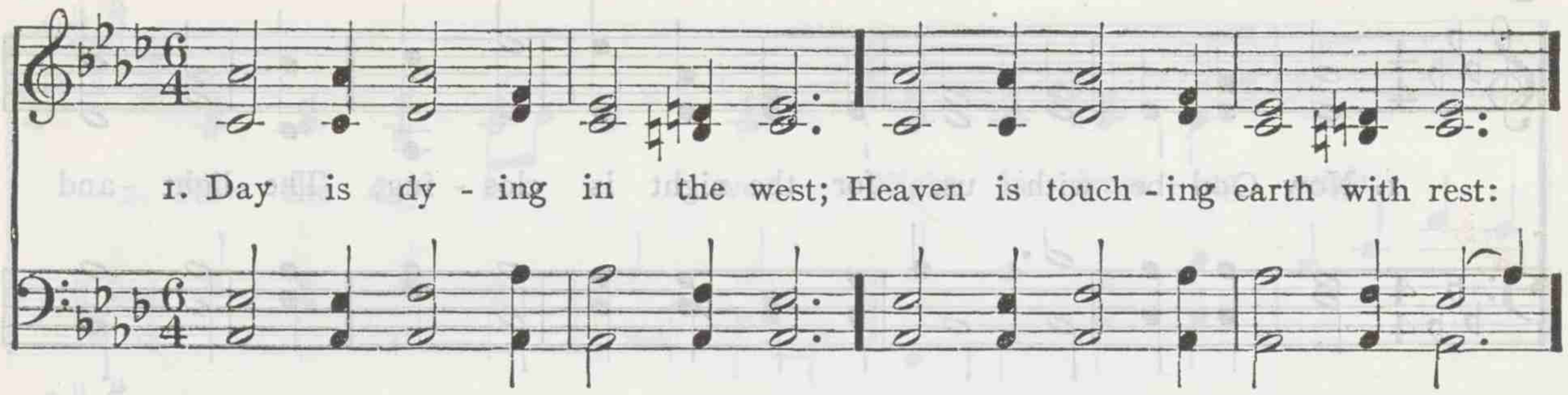

Copyright, 1877, by J. H. Vincent

2 Lord of life, beneath the dome
Of the universe, thy home,
Gather us who seek thy face
To the fold of thy embrace,
For thou art nigh.
Holy, holy, holy Lord God of Hosts!
Heaven and earth are full of thee!
Heaven and earth are praising thee,
O Lord most high!

MARY A. LATHBURY

58 NIGHTFALL 11. 11. 11. 5.

JOSEPH BARNBY

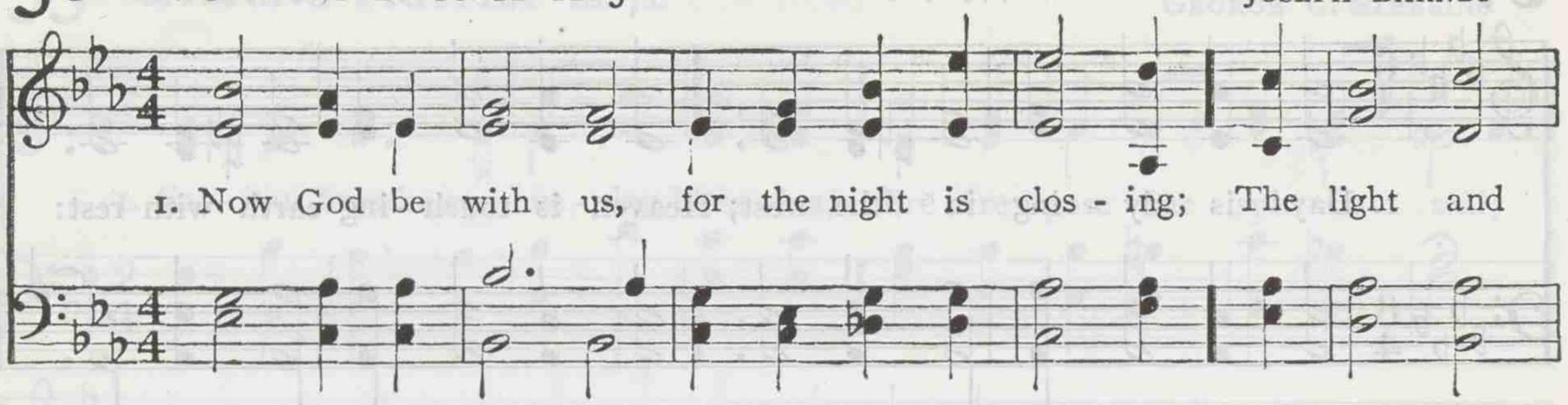

2 Let evil thoughts and spirits flee before us;
Till morning cometh, watch, O Master, o'er us;
In soul and body thou from harm defend us,
Thine angels send us.

3 Let holy thoughts be ours when sleep o'ertakes us;
Our earliest thoughts be thine when morning wakes us.
All sick and mourners we to thee commend them,
Do thou befriend them.

4 We have no refuge, none on earth to aid us
But thee, O Father, who thine own hast made us.
Keep us in life; forgive our sins; deliver
Us now and ever.

5 Praise be to thee through Jesus our salvation,
God, Three in One, the ruler of creation,
High throned, o'er all thine eye of mercy casting,
Lord everlasting.

PETRUS HERBERT. Tr. by CATHERINE WINKWORTH

59 MERRIAL 6s. 5s.

JOSEPH BARNBY

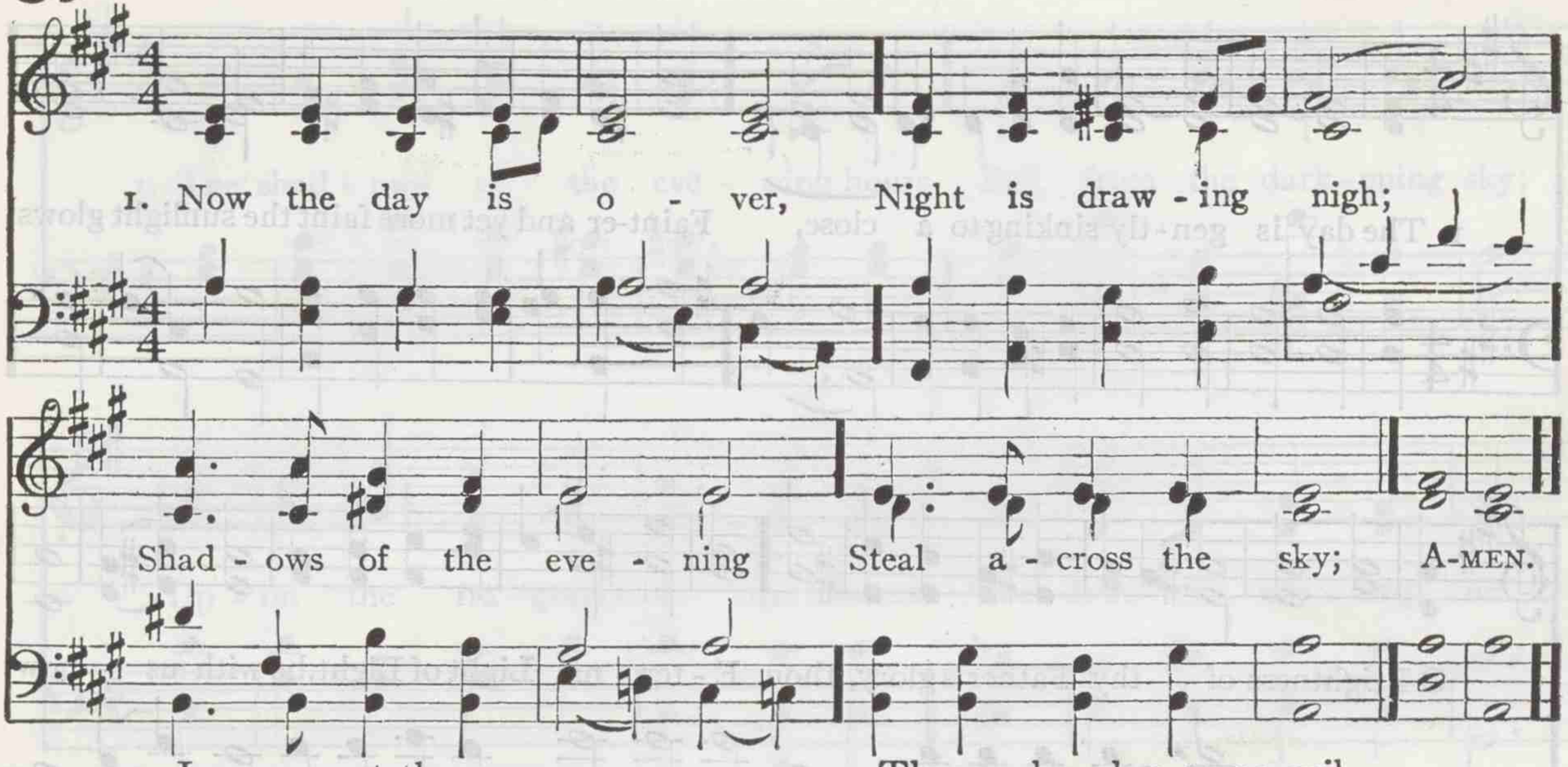

2 Jesus, grant the weary
Calm and sweet repose;
With thy tenderest blessing
May our eyelids close.

3 Grant to little children
Visions bright of thee;
Guard the sailors tossing
On the deep, blue sea.

4 Comfort every sufferer
Watching late in pain;
Those who plan some evil
From their sins restrain.

5 Through the long night watches
May thine angels spread
Their white wings above me,
Watching round my bed.

6 When the morning wakens,
Then may I arise
Pure, and fresh, and sinless
In thy holy eyes.

SABINE BARING-GOULD

60 ST. CLEMENT 9s. 8s.

CLEMENT C. SCHOLEFIELD

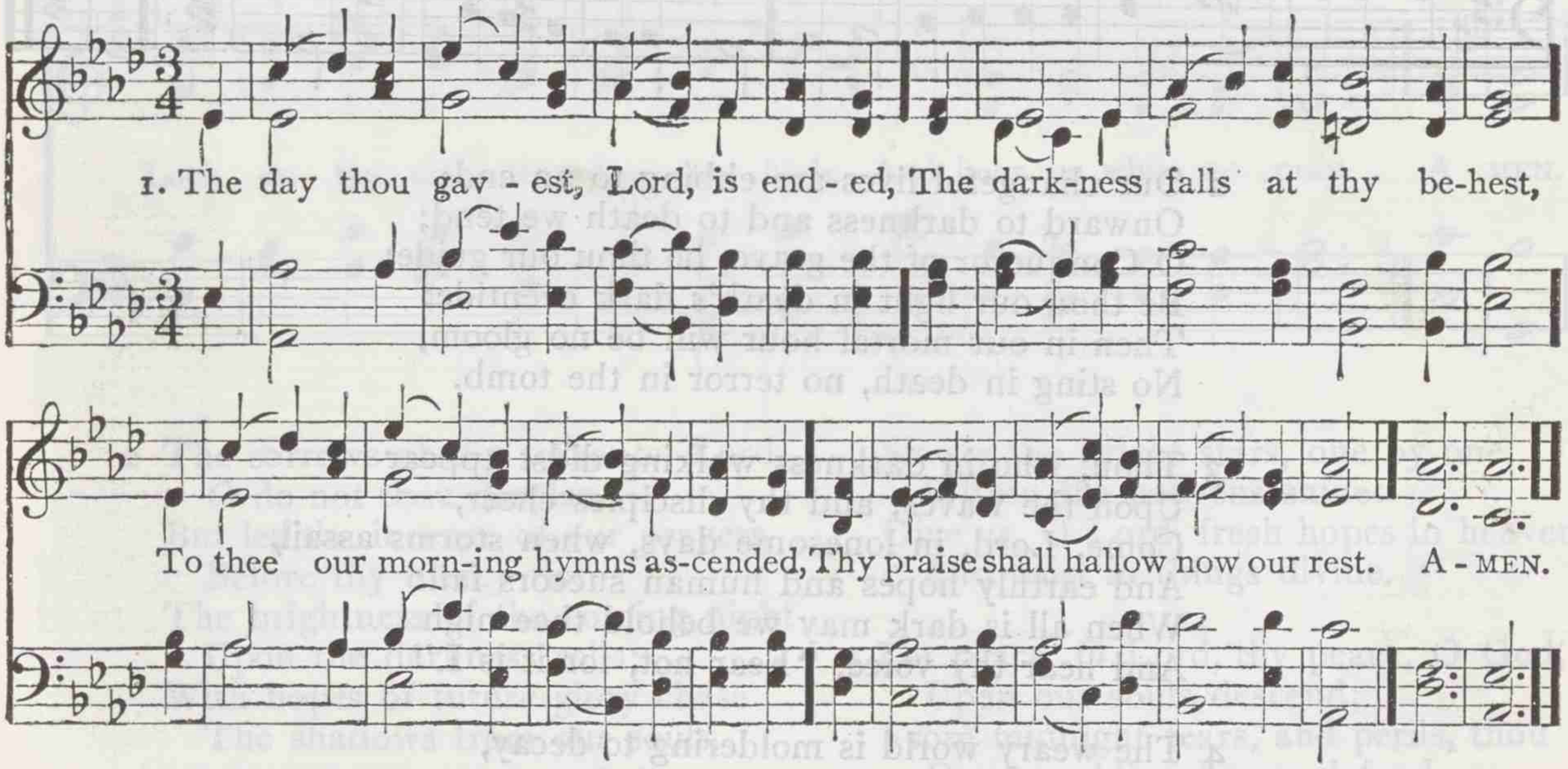

2 We thank thee that thy church unsleeping,
While earth rolls onward into light,
Through all the world her watch is keeping,
And rests not now by day or night.

3 As o'er each continent and island
The dawn leads on another day,
The voice of prayer is never silent,
Nor dies the strain of praise away

4 So be it, Lord; thy throne shall never,
Like earth's proud empires, pass away;
But stand and rule and grow forever,
Till all thy creatures own thy sway.

JOHN ELLERTON

61 NACHTLIED 10s. 6l.

HENRY SMART

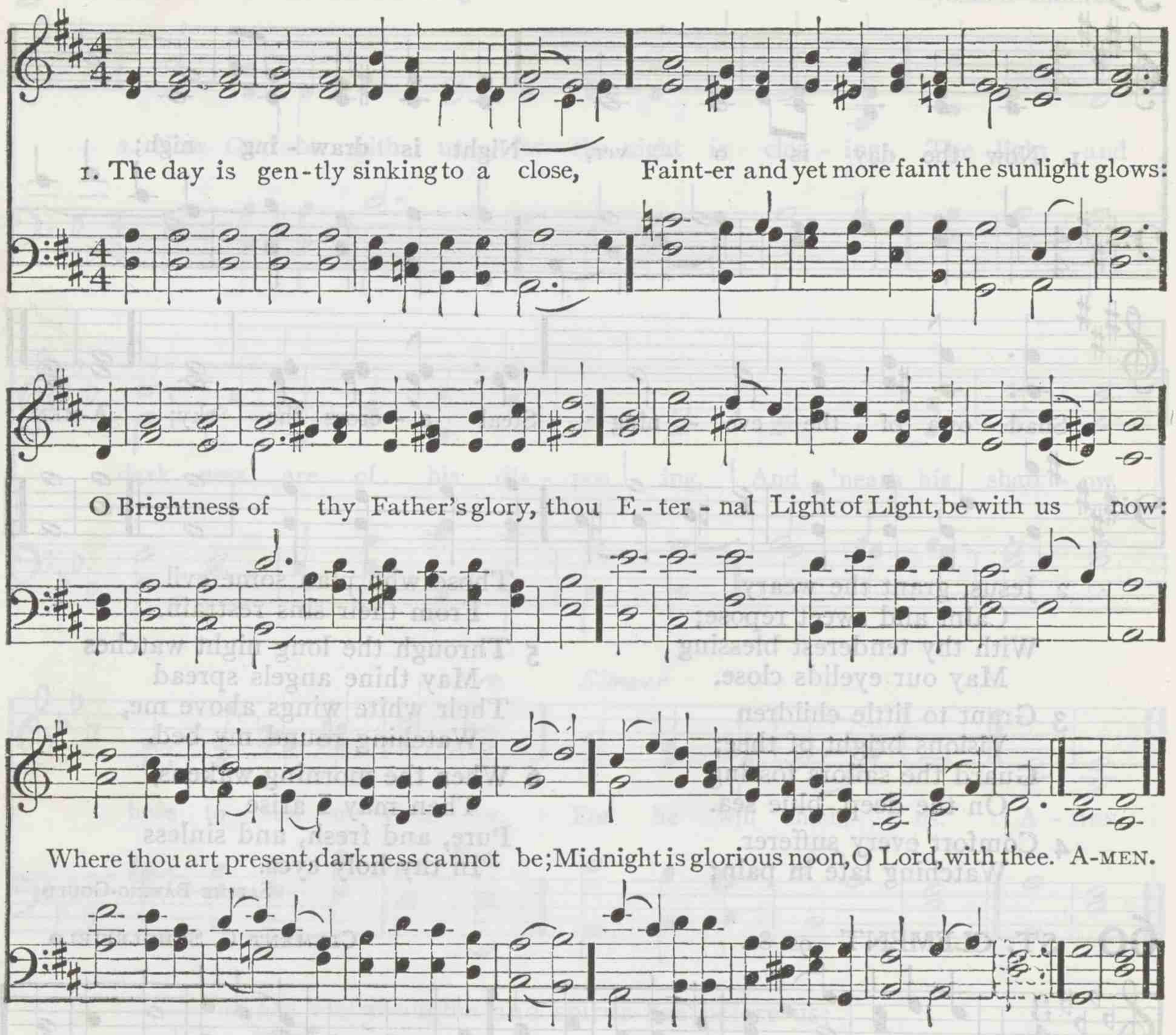

2 Our changeful lives are ebbing to an end;
Onward to darkness and to death we tend;
O Conqueror of the grave, be thou our guide;
Be thou our light in death's dark eventide:
Then in our mortal hour will be no gloom,
No sting in death, no terror in the tomb.

3 Thou, who in darkness walking didst appear
Upon the waves, and thy disciples cheer,
Come, Lord, in lonesome days, when storms assail,
And earthly hopes and human succors fail:
When all is dark may we behold thee nigh
And hear thy voice, "Fear not, for it is I."

4 The weary world is moldering to decay,
Its glories wane, its pageants fade away;
In that last sunset when the stars shall fall,
May we arise awakened by thy call,
With thee, O Lord, forever to abide
In that blest day which has no eventide.

CHRISTOPHER WORDSWORTH

62 ST. LEONARD C. M. D.

HENRY HILES

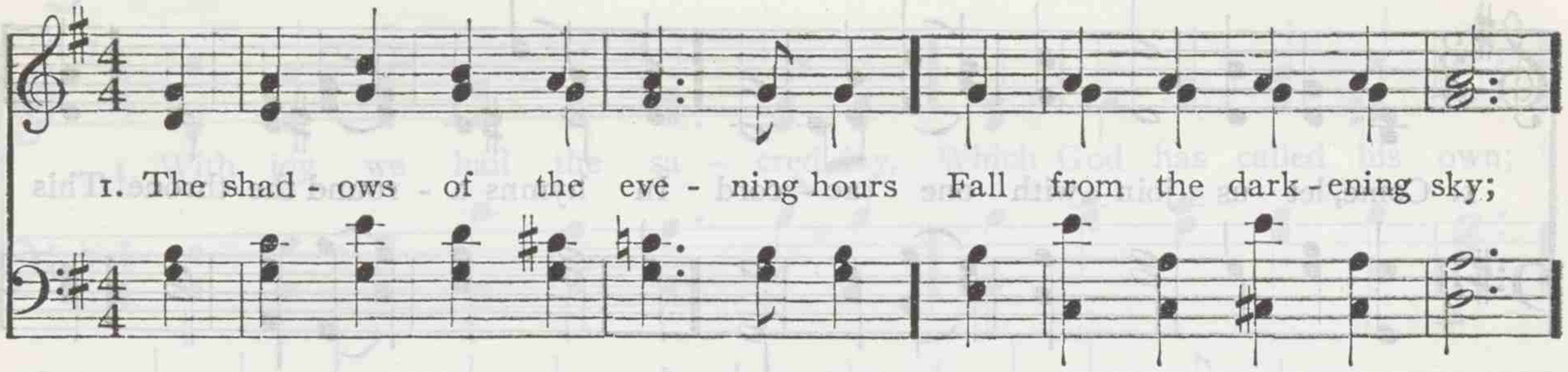

2 The sorrows of thy servants, Lord,
O do not thou despise,
But let the incense of our prayers
Before thy mercy rise.
The brightness of the coming night
Upon the darkness rolls;
With hopes of future glory chase
The shadows from our souls.

3 Slowly the rays of daylight fade:
So fade within our heart
The hopes in earthly love and joy,
That one by one depart.

Slowly the bright stars, one by one,
Within the heavens shine:
Give us, O Lord, fresh hopes in heaven,
And trust in things divine.

4 Let peace, O Lord, thy peace, O God,
Upon our souls descend;
From midnight fears, and perils, thou
Our trembling hearts defend.
Give us a respite from our toil;
Calm and subdue our woes;
Through the long day we labor, Lord,
O give us now repose.

ADELAIDE A. PROCTER

63 CHESTERFIELD C. M.

THOMAS HAWEIS

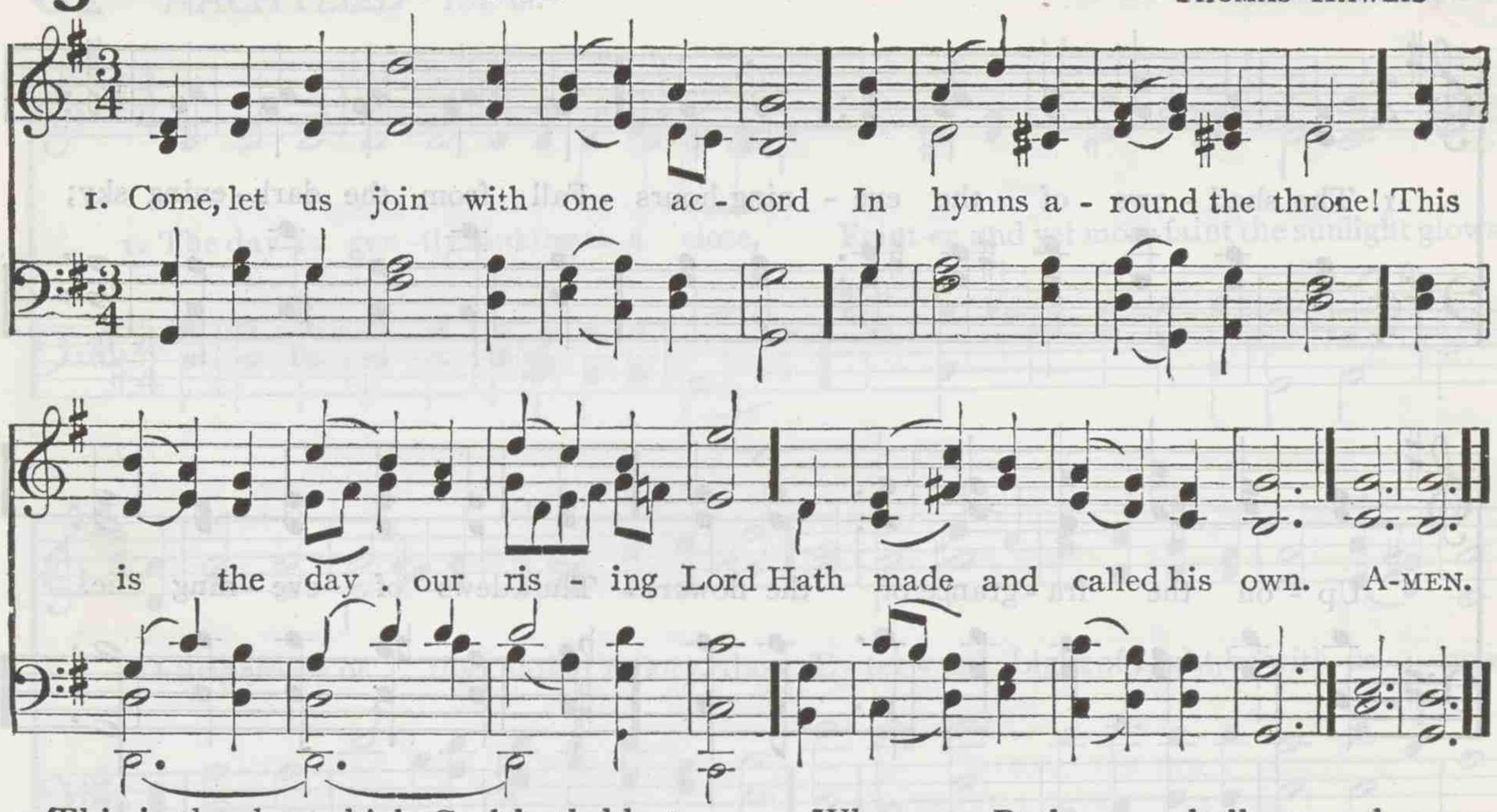

2 This is the day which God hath blest,
The brightest of the seven,
Type of that everlasting rest
The saints enjoy in heaven.

3 Then let us in his name sing on,
And hasten to that day
When our Redeemer shall come down,
And shadows pass away.

4 Not one, but all our days below,
Let us in hymns employ;
And in our Lord rejoicing, go
To his eternal joy.

CHARLES WESLEY

64 LISBON S. M.

DANIEL READ

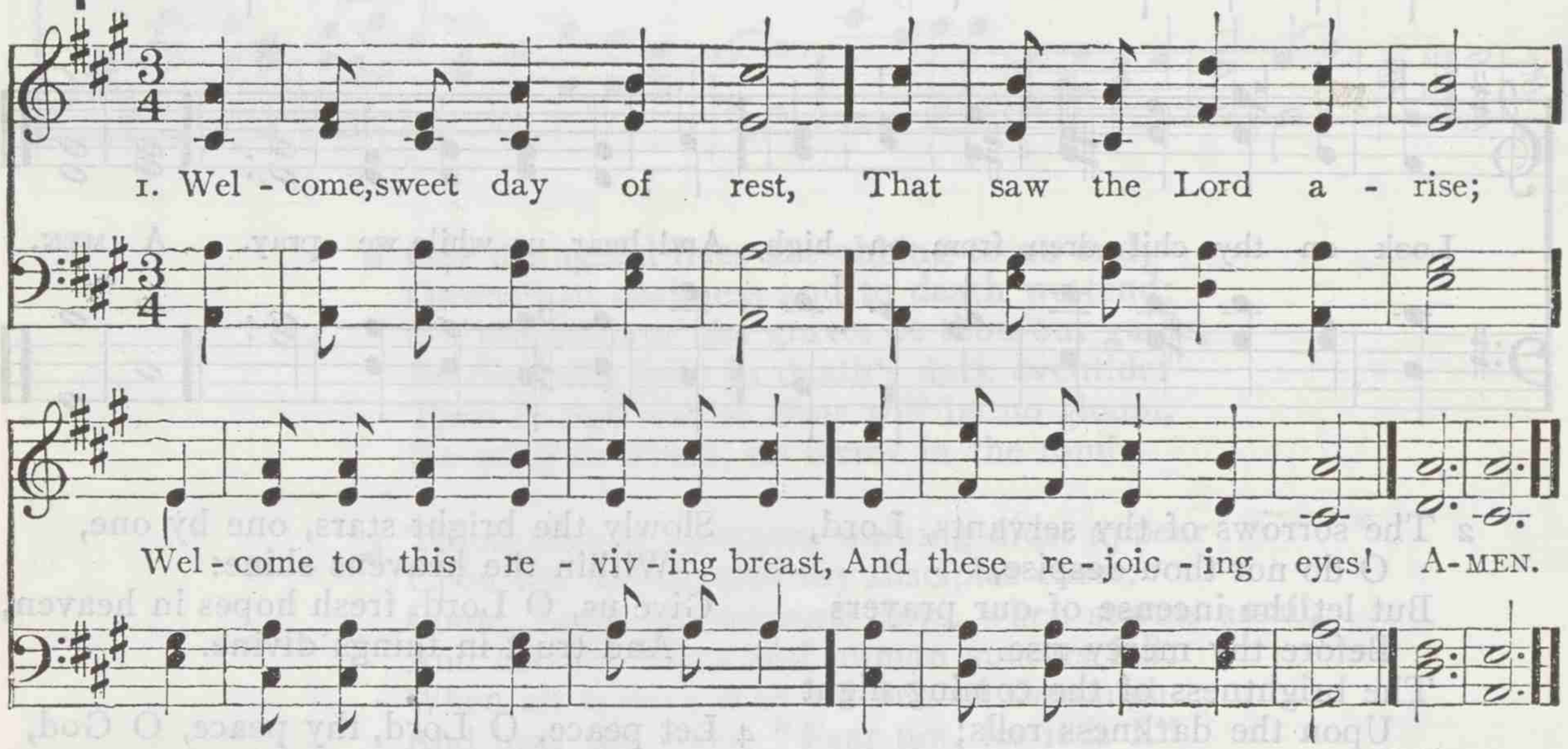

2 The King himself comes near,
And feasts his saints to-day;
Here we may sit, and see him here,
And love, and praise, and pray.

3 One dav in such a place,
Where thou, my God, art seen,
Is sweeter than ten thousand days
Of pleasurable sin.

4 My willing soul would stay
In such a frame as this,
And sit and sing herself away
To everlasting bliss.

ISAAC WATTS

65 MOUNT CALVARY C. M.

ROBERT P. STEWART

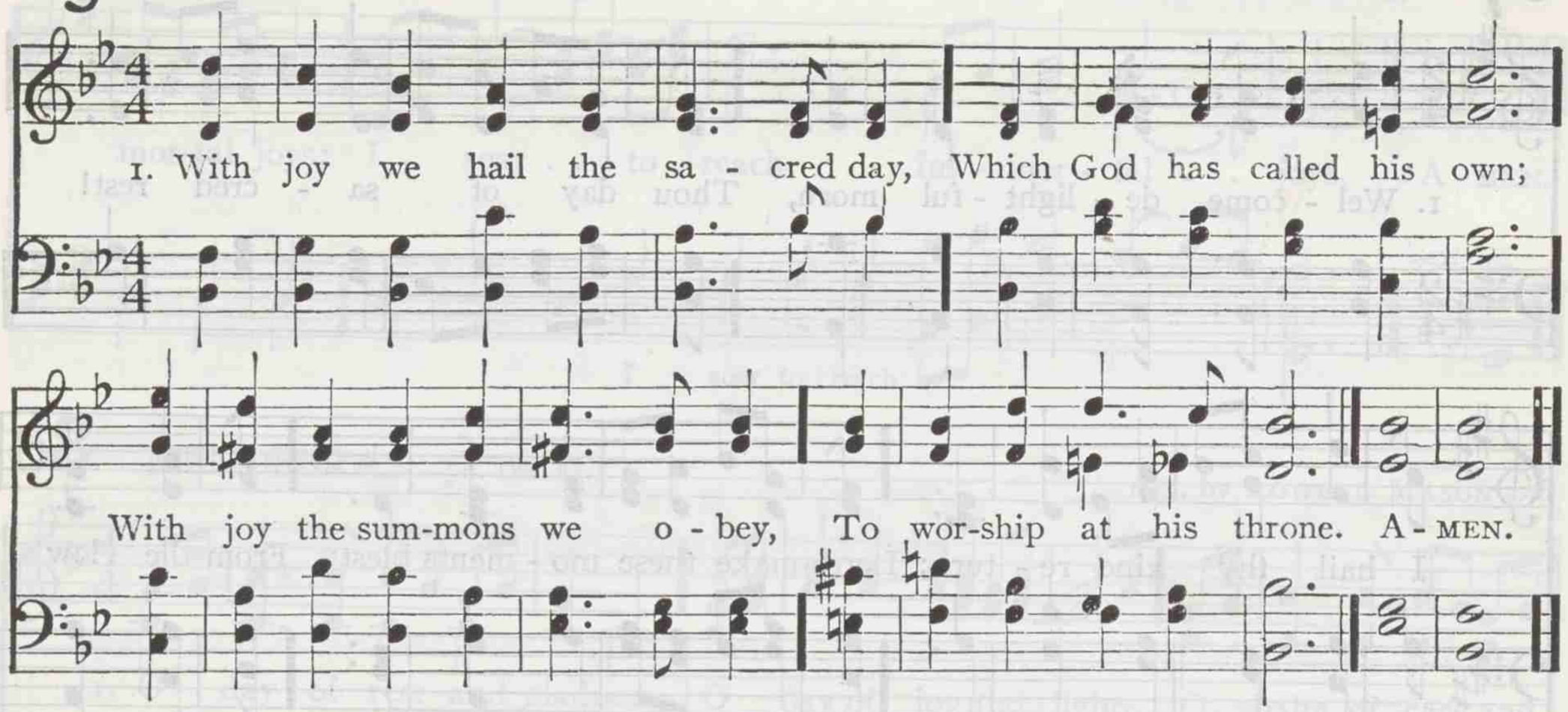

2 Thy chosen temple, Lord, how fair!
As here thy servants throng
To breathe the humble, fervent prayer,
And pour the grateful song.

3 Spirit of grace! O deign to dwell
Within thy church below;
Make her in holiness excel,
With pure devotion glow.

4 Let peace within her walls be found;
Let all her sons unite,
To spread with holy zeal around
Her clear and shining light.

5 Great God, we hail the sacred day
Which thou hast called thine own;
With joy the summons we obey
To worship at thy throne.

HARRIET AUBER

66 SCHUMANN S. M.

Arr. from ROBERT SCHUMANN

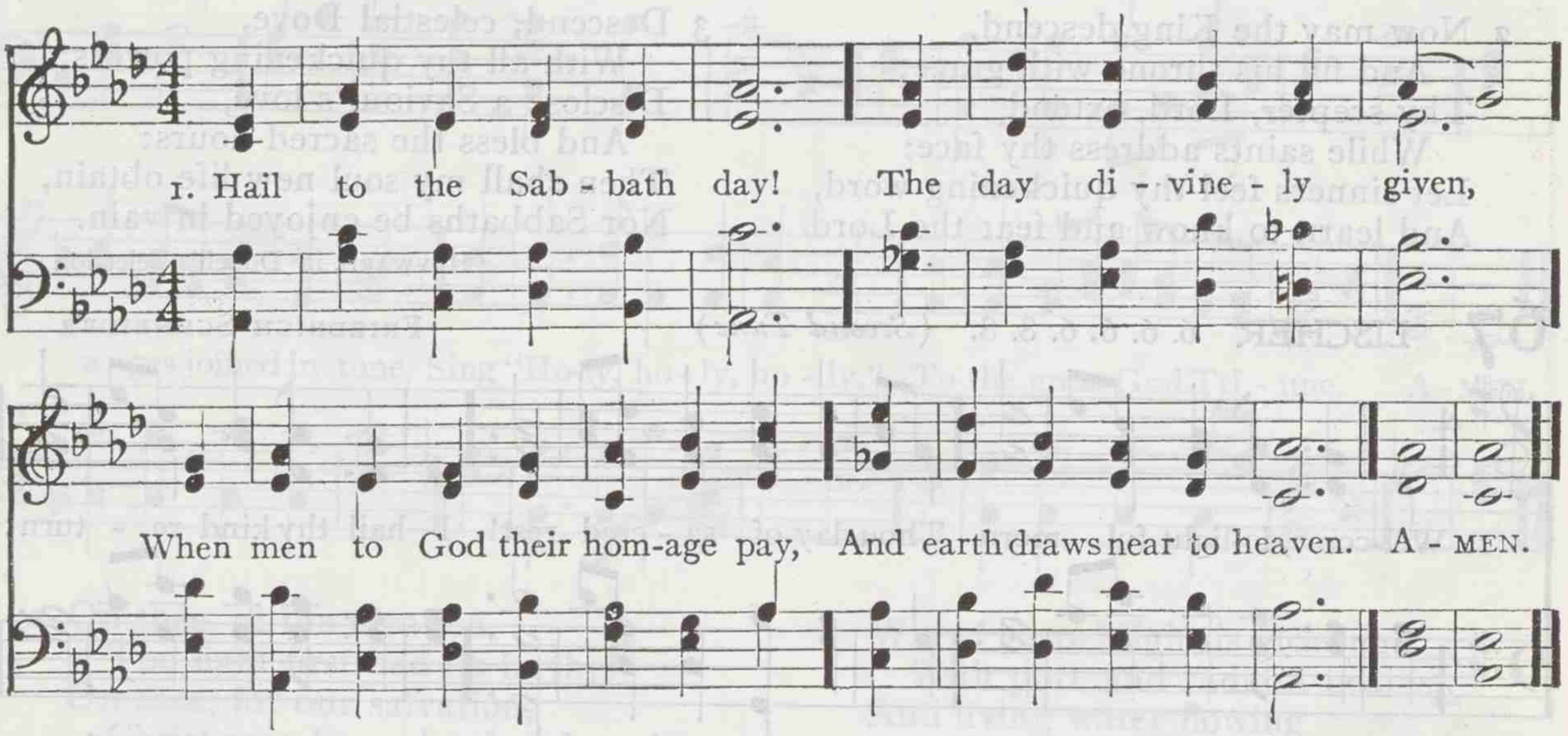

2 Lord, in this sacred hour,
Within thy courts we bend,
And bless thy love, and own thy power,
Our Father and our Friend.

3 But thou art not alone
In courts by mortals trod;
Nor only is the day thine own
When man draws near to God:

4 Thy temple is the arch
Of yon unmeasured sky;
Thy Sabbath, the stupendous march
Of vast eternity.

5 Lord, may that holier day
Dawn on thy servants' sight;
And purer worship may we pay
In heaven's unclouded light.

STEPHEN G. BULFINCH

67 WARSAW 6. 6. 6. 6. 8. 8.

THOMAS CLARK

1. Wel - come, de - light - ful morn, Thou day of sa - cred rest!
I hail thy kind re - turn; Lord, make these mo - ments blest: From the low
train of mor - tal toys, I soar to reach im - mor - tal joys. A - MEN.

2 Now may the King descend,
And fill his throne with grace;
Thy scepter, Lord, extend,
While saints address thy face:
Let sinners feel thy quickening word,
And learn to know and fear the Lord.

3 Descend, celestial Dove,
With all thy quickening powers;
Disclose a Saviour's love,
And bless the sacred hours:
Then shall my soul new life obtain,
Nor Sabbaths be enjoyed in vain.

HAYWARD, in Dobell's Selection

67 LISCHER 6. 6. 6. 6. 8. 8. (*Second Tune*)

FRIEDRICH SCHNEIDER

1. Wel-come, de-light-ful morn, Thou day of sa - cred rest! I hail thy kind re - turn;
Lord, make these moments blest: From the low train of mor - tal toys, I soar to reach im -

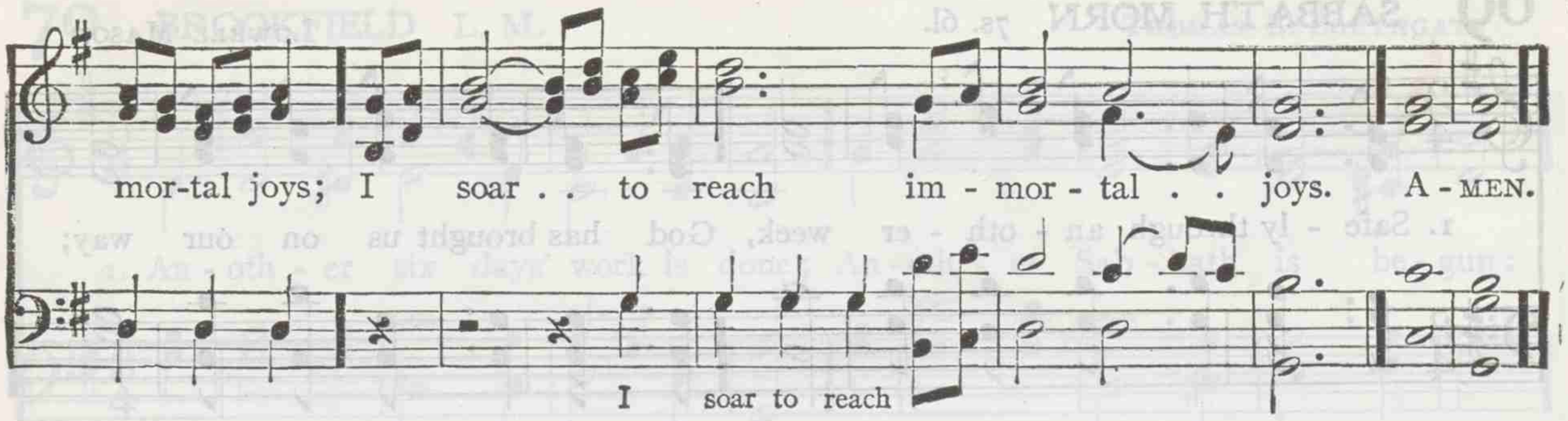

68 MENDEBRAS 7s. 6s. D.

Arr. by LOWELL MASON

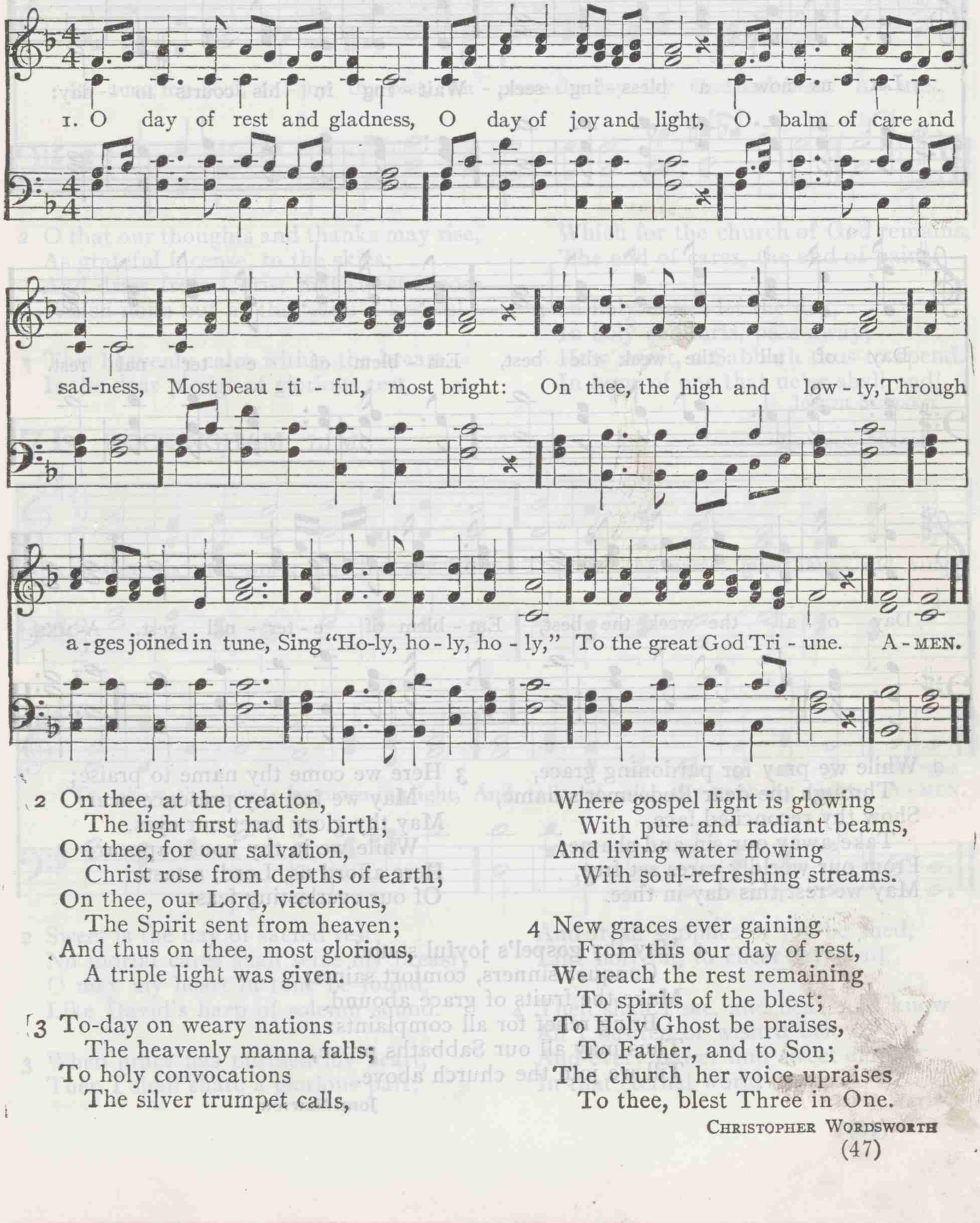

2 On thee, at the creation,
The light first had its birth;
On thee, for our salvation,
Christ rose from depths of earth;
On thee, our Lord, victorious,
The Spirit sent from heaven;
And thus on thee, most glorious,
A triple light was given.

3 To-day on weary nations
The heavenly manna falls;
To holy convocations
The silver trumpet calls,
Where gospel light is glowing
With pure and radiant beams,
And living water flowing
With soul-refreshing streams.

4 New graces ever gaining
From this our day of rest,
We reach the rest remaining
To spirits of the blest;
To Holy Ghost be praises,
To Father, and to Son;
The church her voice upraises
To thee, blest Three in One.

CHRISTOPHER WORDSWORTH

69 SABBATH MORN 7s. 6l.

LOWELL MASON

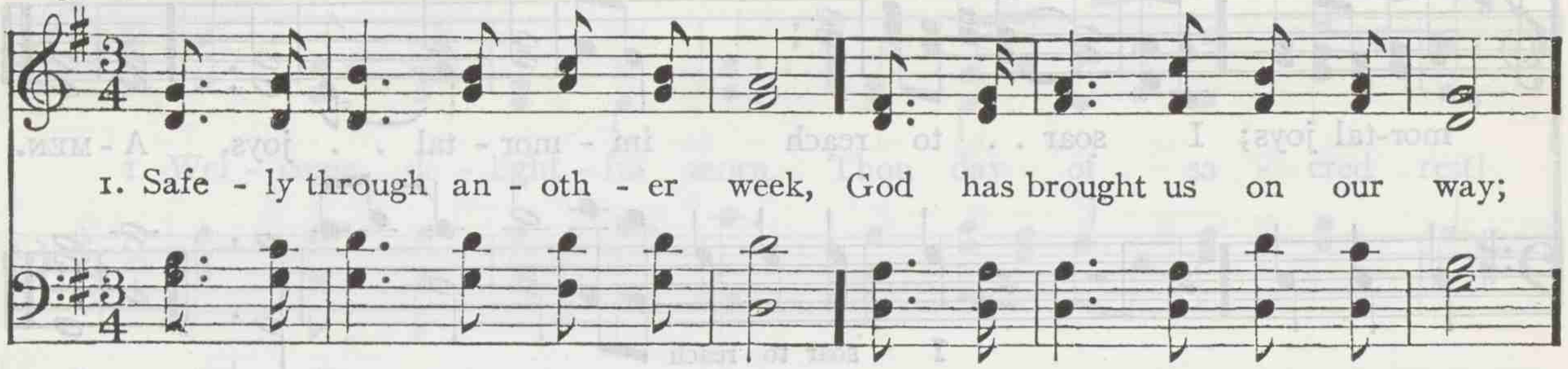

2 While we pray for pardoning grace,
Through the dear Redeemer's name,
Show thy reconcilèd face,
Take away our sin and shame;
From our worldly cares set free,
May we rest this day in thee.

3 Here we come thy name to praise;
May we feel thy presence near:
May thy glory meet our eyes,
While we in thy house appear:
Here afford us, Lord, a taste
Of our everlasting feast.

4 May thy gospel's joyful sound
Conquer sinners, comfort saints;
Make the fruits of grace abound,
Bring relief for all complaints:
Thus may all our Sabbaths prove,
Till we join the church above.

JOHN NEWTON

70 BROOKFIELD L. M.

THOMAS B. SOUTHGATE

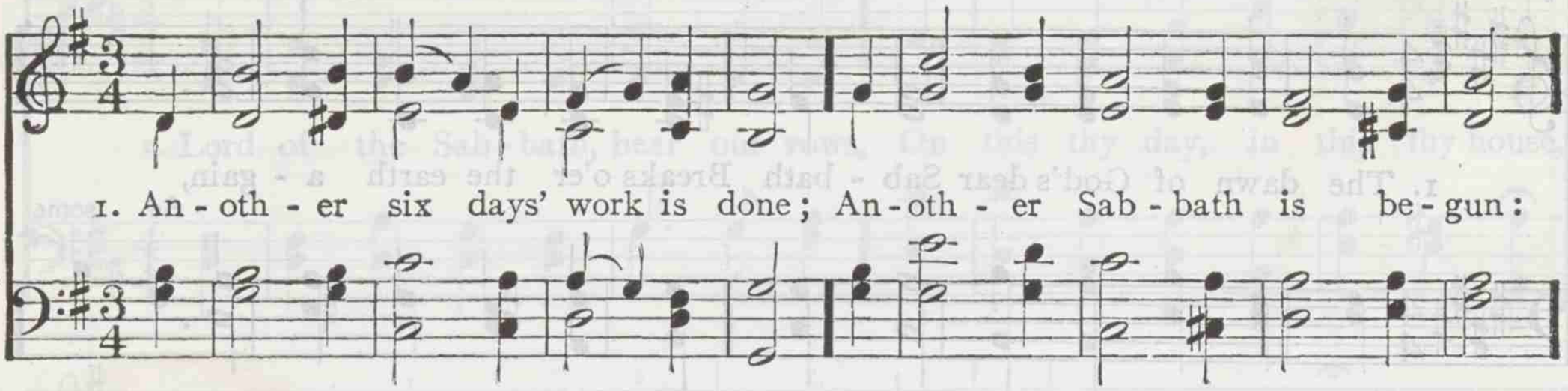

2 O that our thoughts and thanks may rise,
As grateful incense, to the skies;
And draw from Christ that sweet repose
Which none but he that feels it knows!

3 This heavenly calm within the breast
Is the dear pledge of glorious rest,
Which for the church of God remains,
The end of cares, the end of pains.

4 In holy duties let the day,
In holy comforts, pass away;
How sweet, a Sabbath thus to spend,
In hope of one that ne'er shall end!

JOSEPH STENNETT

71 ROCKINGHAM L. M.

LOWELL MASON

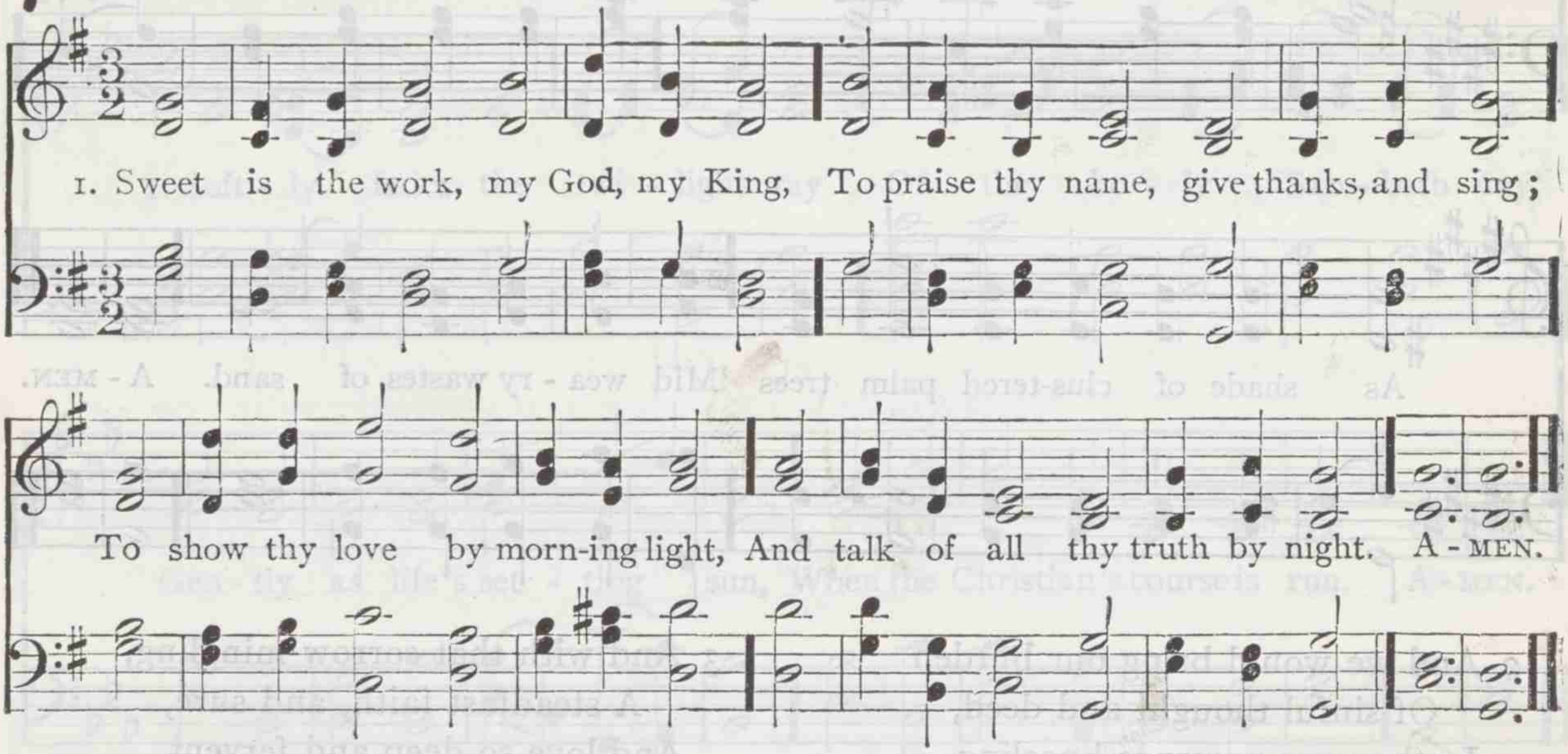

2 Sweet is the day of sacred rest;
No mortal cares shall seize my breast;
O may my heart in tune be found,
Like David's harp of solemn sound.

3 When grace has purified my heart,
Then I shall share a glorious part;
And fresh supplies of joy be shed,
Like holy oil, to cheer my head.

4 Then shall I see, and hear, and know
All I desired or wished below;
And every power find sweet employ
In that eternal world of joy.

ISAAC WATTS

72 ST. ANSELM 7s. 6s. D.

JOSEPH BARNBY

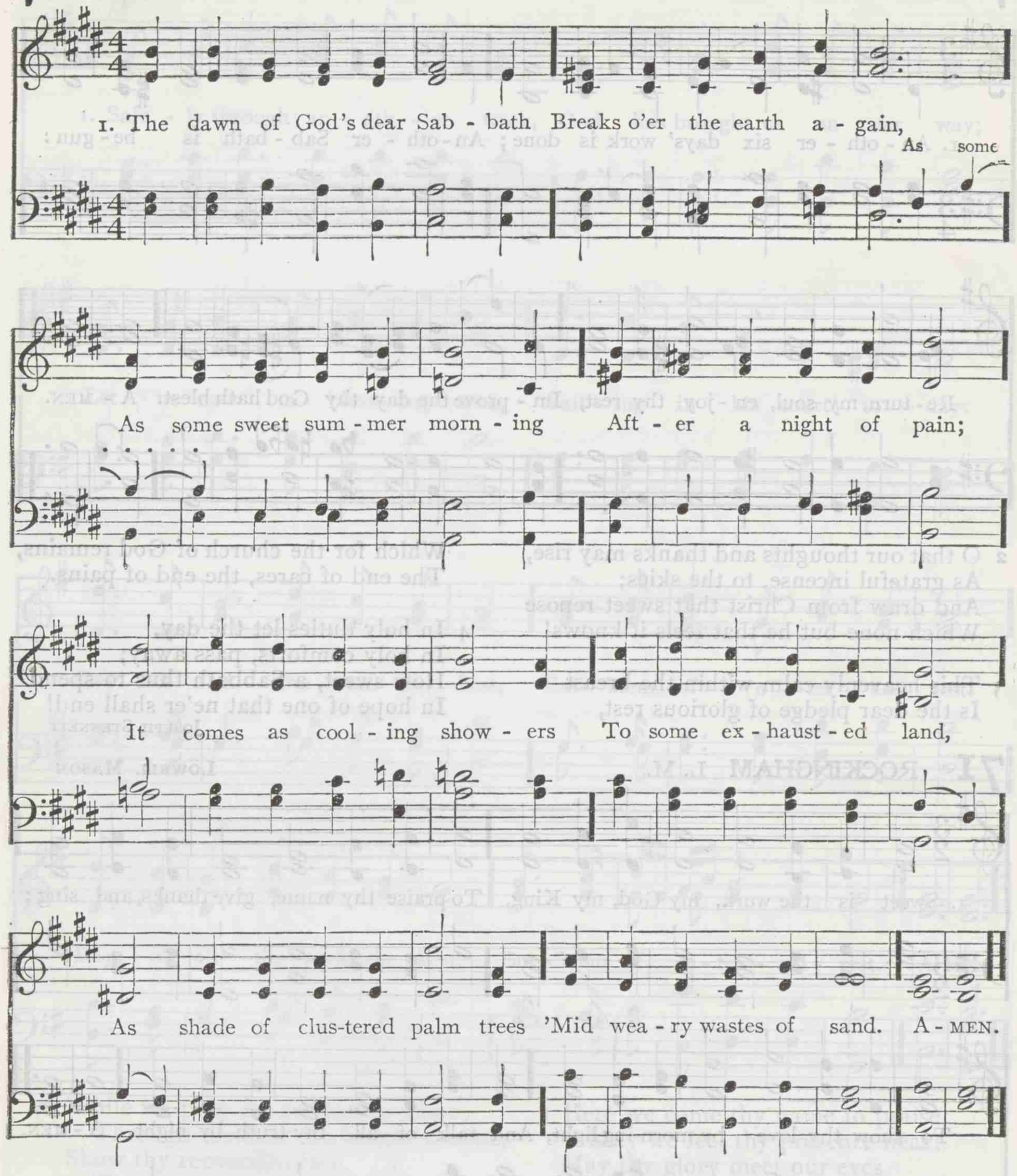

2 And we would bring our burden
Of sinful thought and deed,
In thy pure presence kneeling,
From bondage to be freed;
Our heart's most bitter sorrow
For all thy work undone;
So many talents wasted!
So few bright laurels won!

3 And with that sorrow mingling,
A steadfast faith, and sure,
And love so deep and fervent,
That tries to make it pure:
In his dear presence finding
The pardon that we need;
And then the peace so lasting,
Celestial peace indeed!

ADA C. CROSE

73 MARTHAM L. M.

J. H. MAUNDER

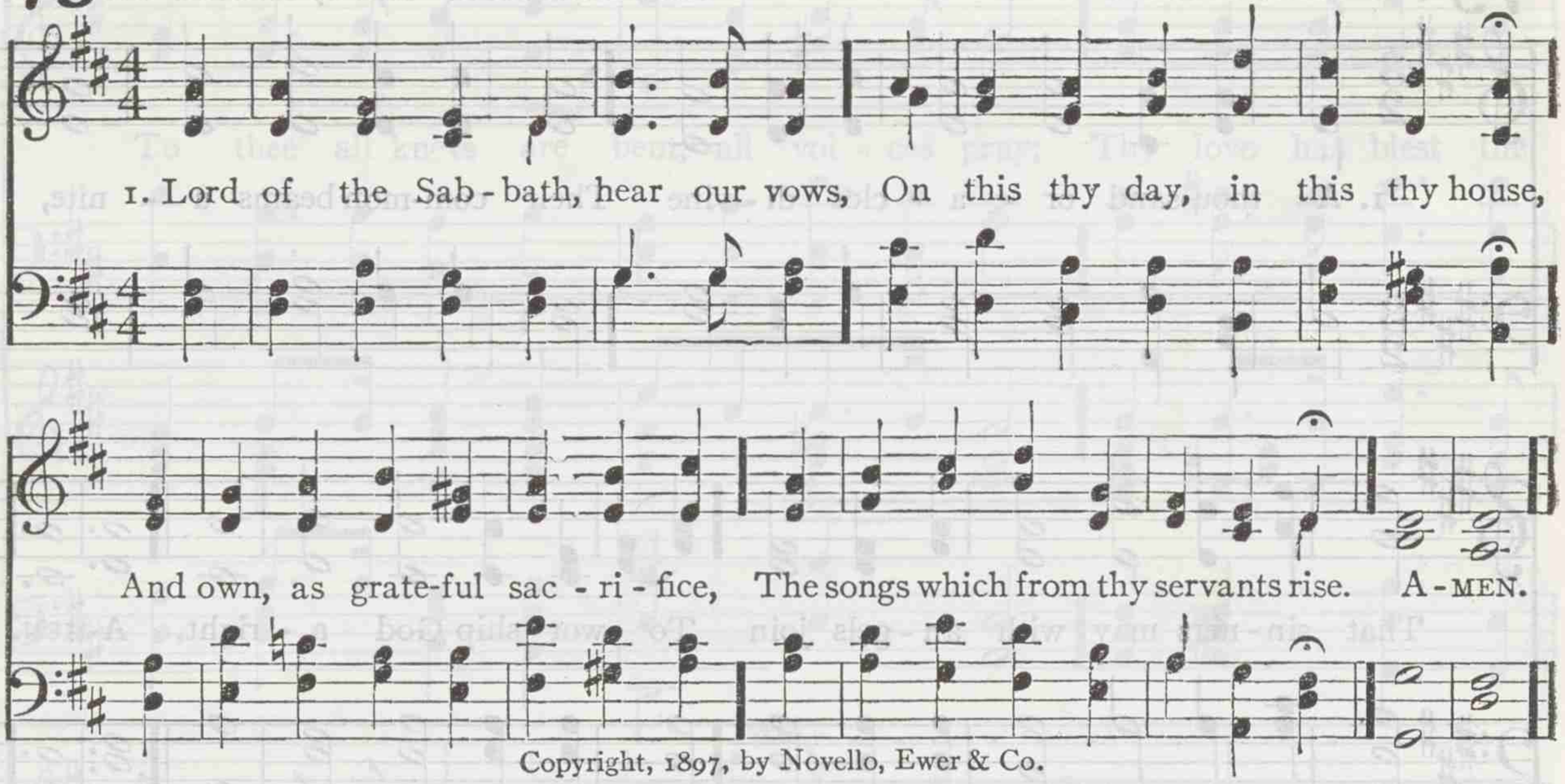

Copyright, 1897, by Novello, Ewer & Co.

2 Thine earthly Sabbaths, Lord, we love;
But there's a nobler rest above;
To that our laboring souls aspire,
With ardent hope and strong desire.

3 No more fatigue, no more distress,
Nor sin nor hell, shall reach the place;
No sighs shall mingle with the songs,
Which warble from immortal tongues.

4 No rude alarms of raging foes,
No cares to break the long repose;
No midnight shade, no clouded sun,
But sacred, high, eternal noon.

PHILIP DODDRIDGE

74 HOLLEY 7s.

GEORGE HEWS

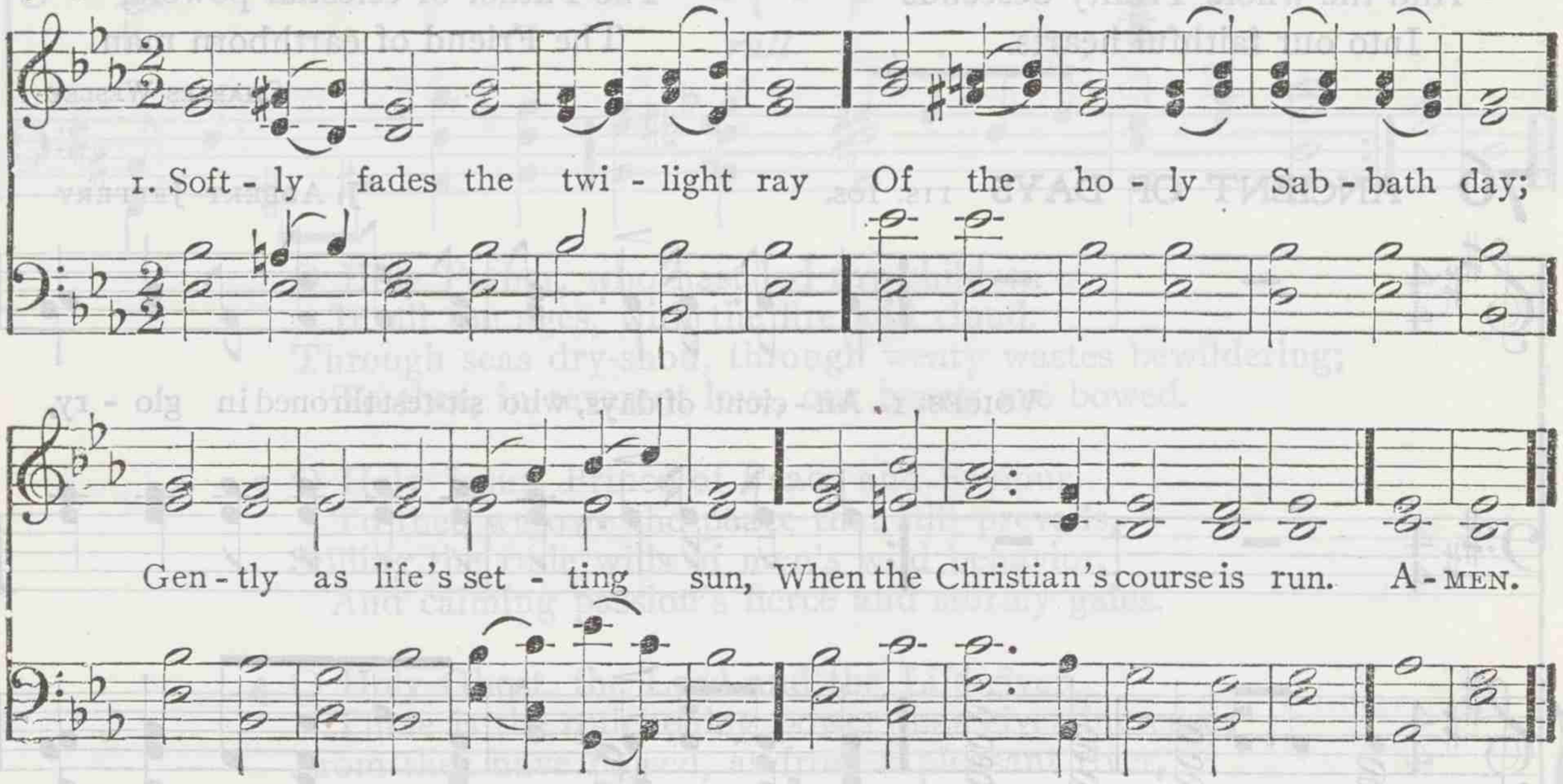

2 Peace is on the world abroad,
'Tis the holy peace of God,
Symbol of the peace within
When the spirit rests from sin.

3 Saviour, may our Sabbaths be
Days of joy and peace in thee,
Till in heaven our souls repose,
Where the Sabbath ne'er shall close.

SAMUEL F. SMITH

The Trinity

75 AZMON C. M.

CARL G. GLASER. Arr. by LOWELL MASON

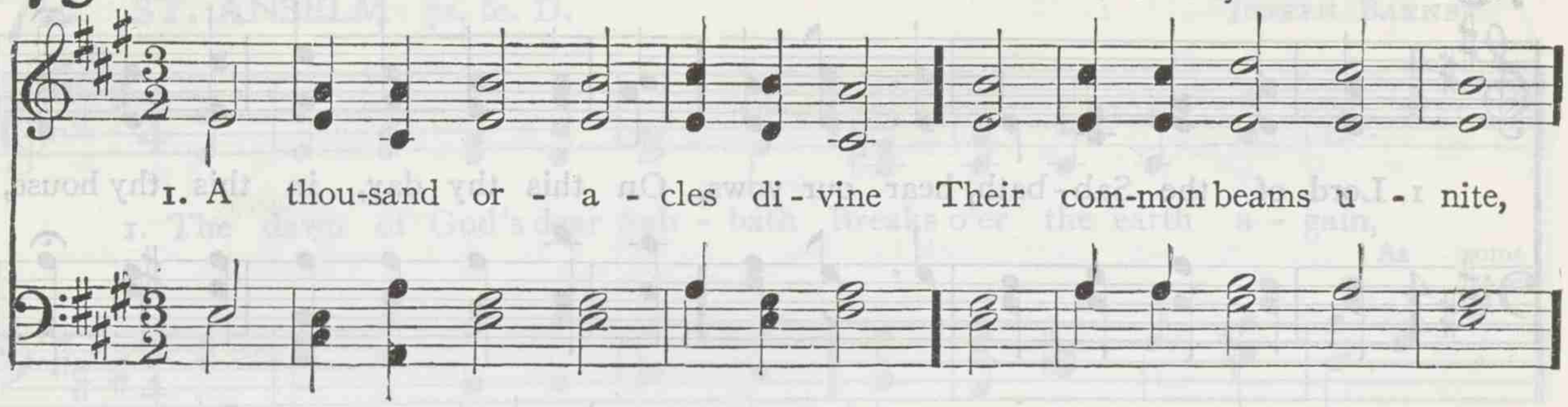

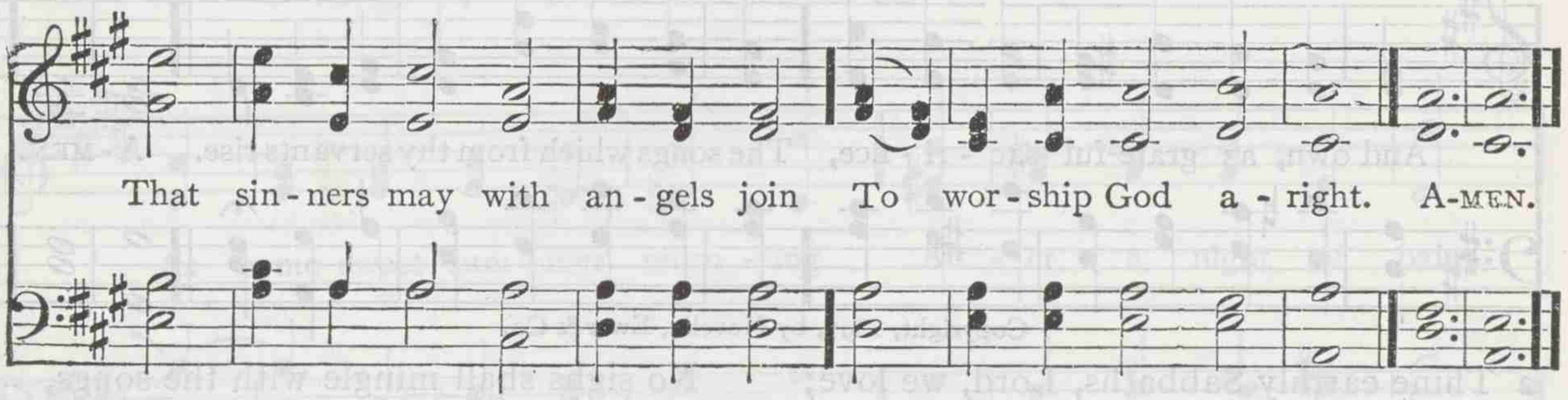

2 Triumphant host! they never cease
To laud and magnify
The Triune God of holiness,
Whose glory fills the sky;

3 Whose glory to this earth extends,
When God himself imparts,
And the whole Trinity descends
Into our faithful hearts.

4 By faith the upper choir we meet,
And challenge them to sing
Jehovah, on his shining seat,
Our Maker and our King.

5 But God made flesh is wholly ours,
And asks our nobler strain:
The Father of celestial powers,
The Friend of earthborn man.

CHARLES WESLEY

76 ANCIENT OF DAYS IIS. IOS.

J. ALBERT JEFFERY

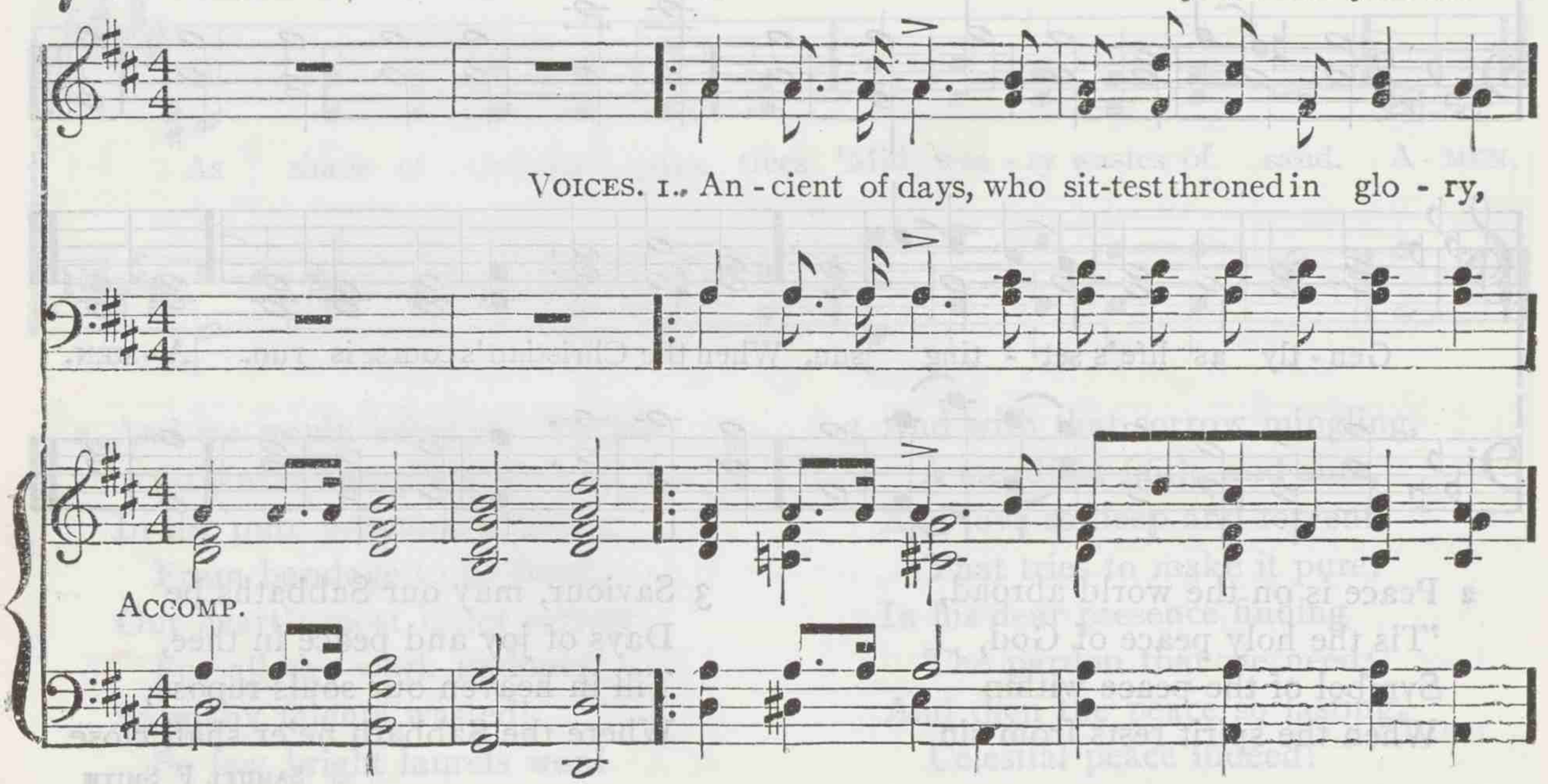

The Trinity

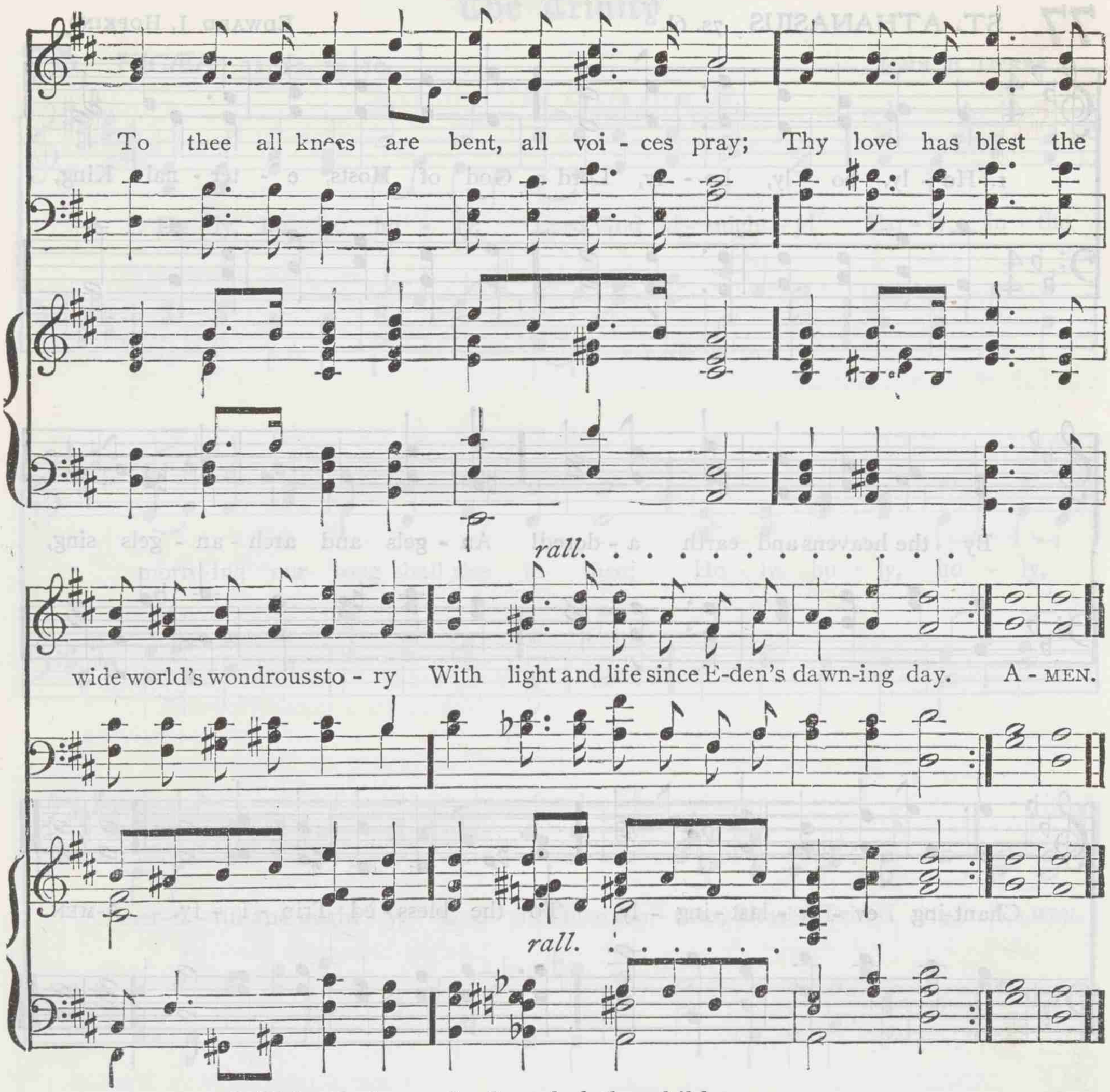

2 O Holy Father, who hast led thy children
In all the ages, with the fire and cloud,
Through seas dry-shod, through weary wastes bewildering;
To thee, in reverent love, our hearts are bowed.

3 O Holy Jesus, Prince of Peace and Saviour,
To thee we owe the peace that still prevails,
Stilling the rude wills of men's wild behavior,
And calming passion's fierce and stormy gales.

4 O Holy Ghost, the Lord and the Life-giver,
Thine is the quickening power that gives increase;
From thee have flowed, as from a pleasant river,
Our plenty, wealth, prosperity, and peace.

5 O Triune God, with heart and voice adoring,
Praise we the goodness that doth crown our days;
Pray we, that thou wilt hear us, still imploring
Thy love and favor, kept to us always.

WILLIAM C. DOANE

77 ST. ATHANASIUS 7s. 6l.

EDWARD J. HOPKINS

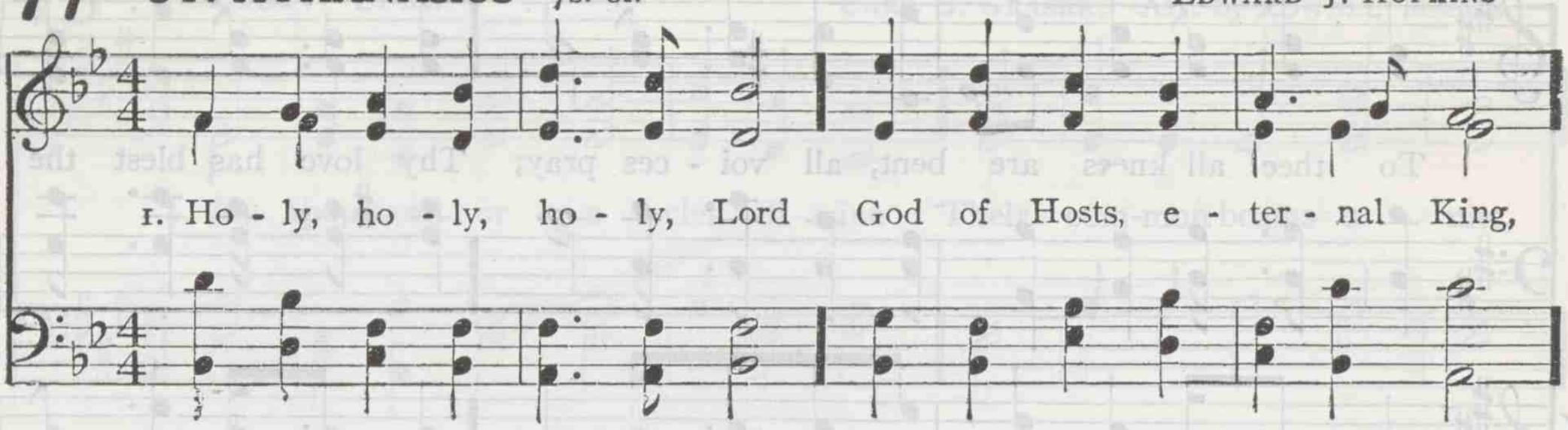

2 Thousands, tens of thousands, stand,
Spirits blest, before thy throne,
Speeding thence at thy command,
And, when thy behests are done,
Singing everlastingly
To the blessèd Trinity.

3 Cherubim and seraphim
Veil their faces with their wings;
Eyes of angels are too dim
To behold the King of kings,
While they sing eternally
To the blessèd Trinity.

4 Thee apostles, prophets thee,
Thee the noble martyr band,
Praise with solemn jubilee;
Thee, the church in every land;
Singing everlastingly
To the blessèd Trinity.

5 Hallelujah! Lord, to thee,
Father, Son, and Holy Ghost,
Godhead one, and persons three,
Join we with the heavenly host,
Singing everlastingly
To the blessèd Trinity.

CHRISTOPHER WADSWORTH

78 NICÆA 11. 12. 12. 10.

JOHN B. DYKES

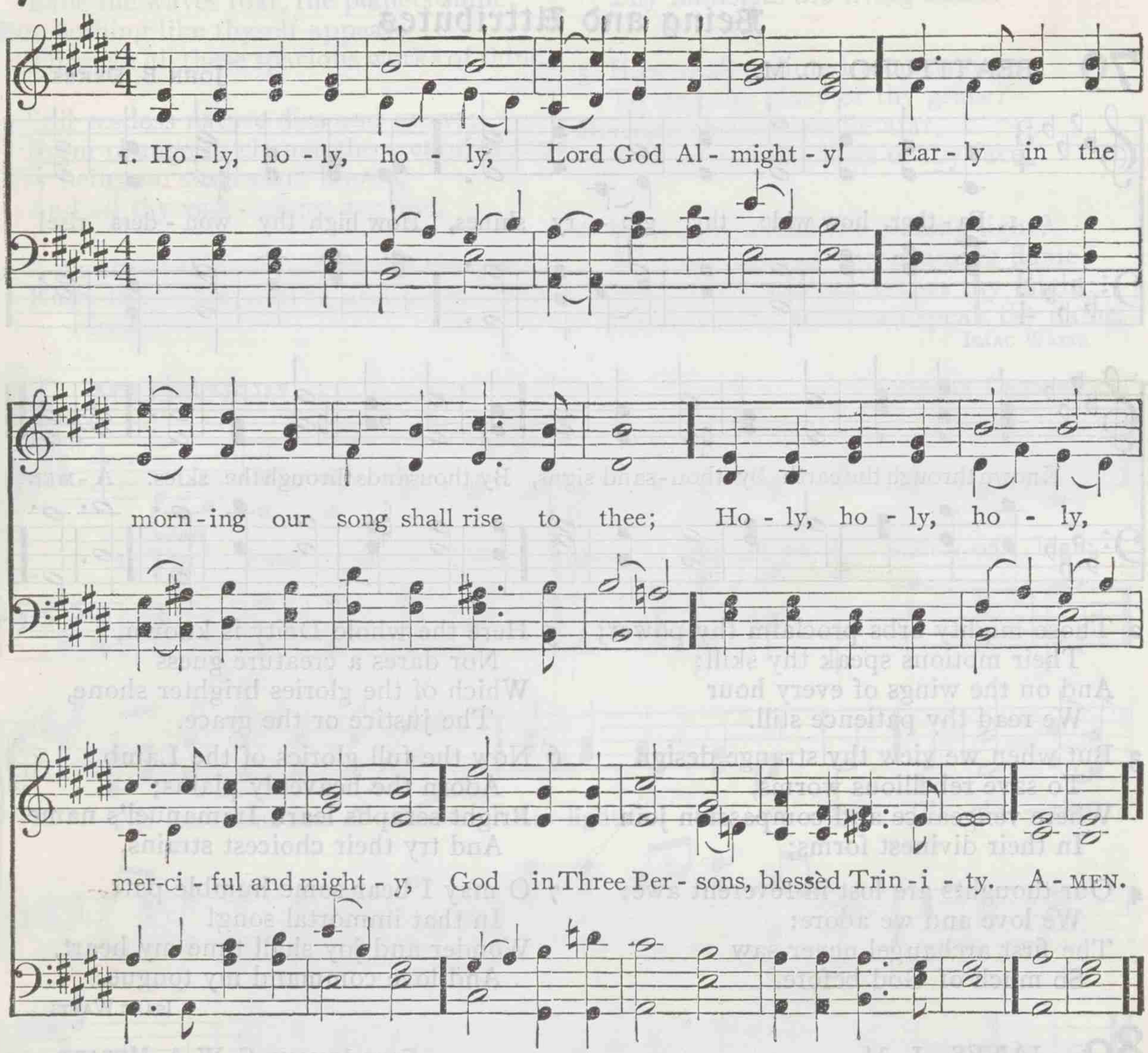

2 Holy, holy, holy! all the saints adore thee,
Casting down their golden crowns around the glassy sea;
Cherubim and seraphim falling down before thee,
Which wert, and art, and evermore shalt be.

3 Holy, holy, holy! though the darkness hide thee,
Though the eye of sinful man thy glory may not see;
Only thou art holy; there is none beside thee,
Perfect in power, in love, and purity.

4 Holy, holy, holy, Lord God Almighty!
All thy works shall praise thy name, in earth, and sky, and sea;
Holy, holy, holy, merciful and mighty,
God in Three Persons, blessèd Trinity!

REGINALD HEBER

Being and Attributes

79 BEATITUDO C. M. JOHN B. DYKES

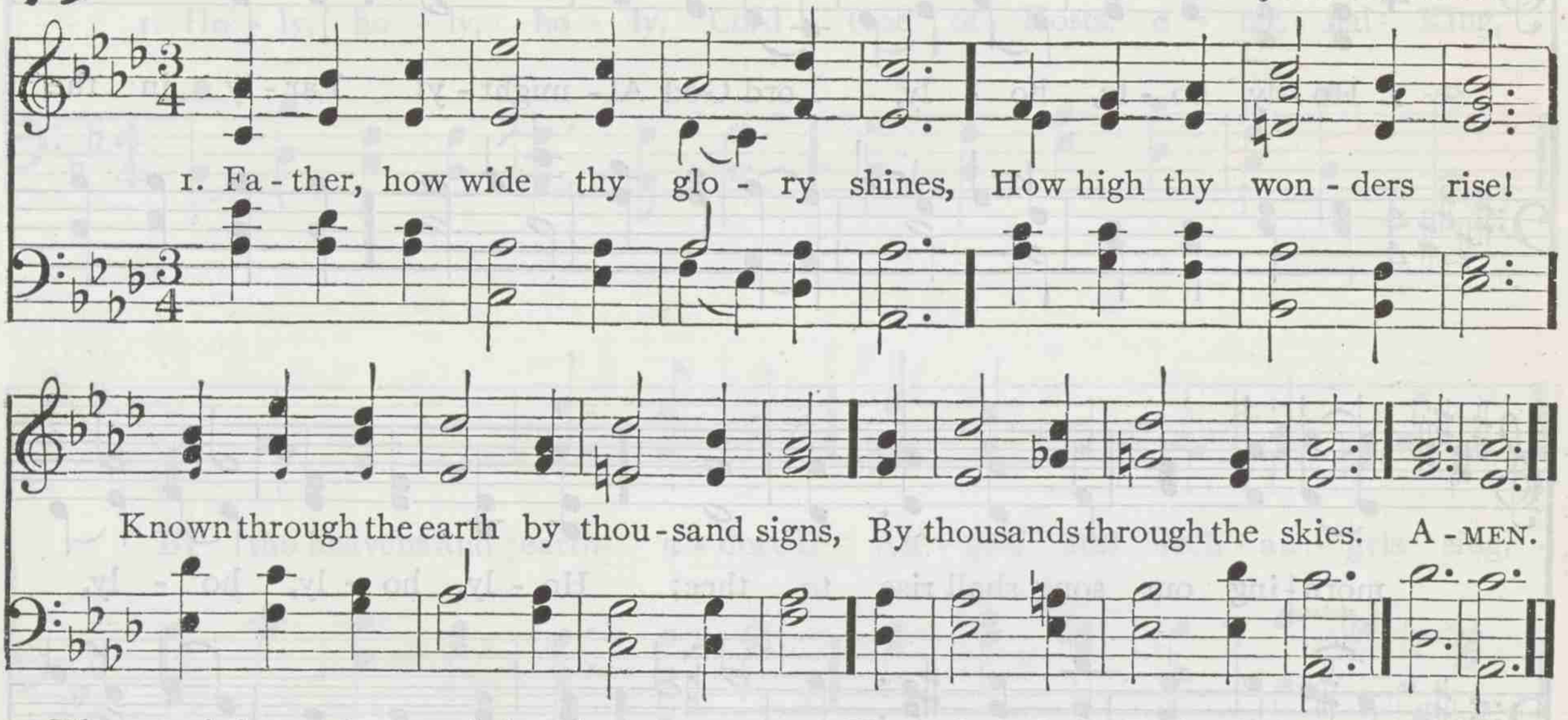

2 Those mighty orbs proclaim thy power;
Their motions speak thy skill:
And on the wings of every hour
We read thy patience still.

3 But when we view thy strange design
To save rebellious worms,
Where vengeance and compassion join
In their divinest forms;

4 Our thoughts are lost in reverent awe;
We love and we adore:
The first archangel never saw
So much of God before.

5 Here the whole Deity is known,
Nor dares a creature guess
Which of the glories brighter shone,
The justice or the grace.

6 Now the full glories of the Lamb
Adorn the heavenly plains;
Bright seraphs learn Immanuel's name
And try their choicest strains.

7 O may I bear some humble part
In that immortal song!
Wonder and joy shall tune my heart,
And love command my tongue.

ISAAC WATTS

80 JANES L. M. FROM JOHANN C. W. A. MOZART

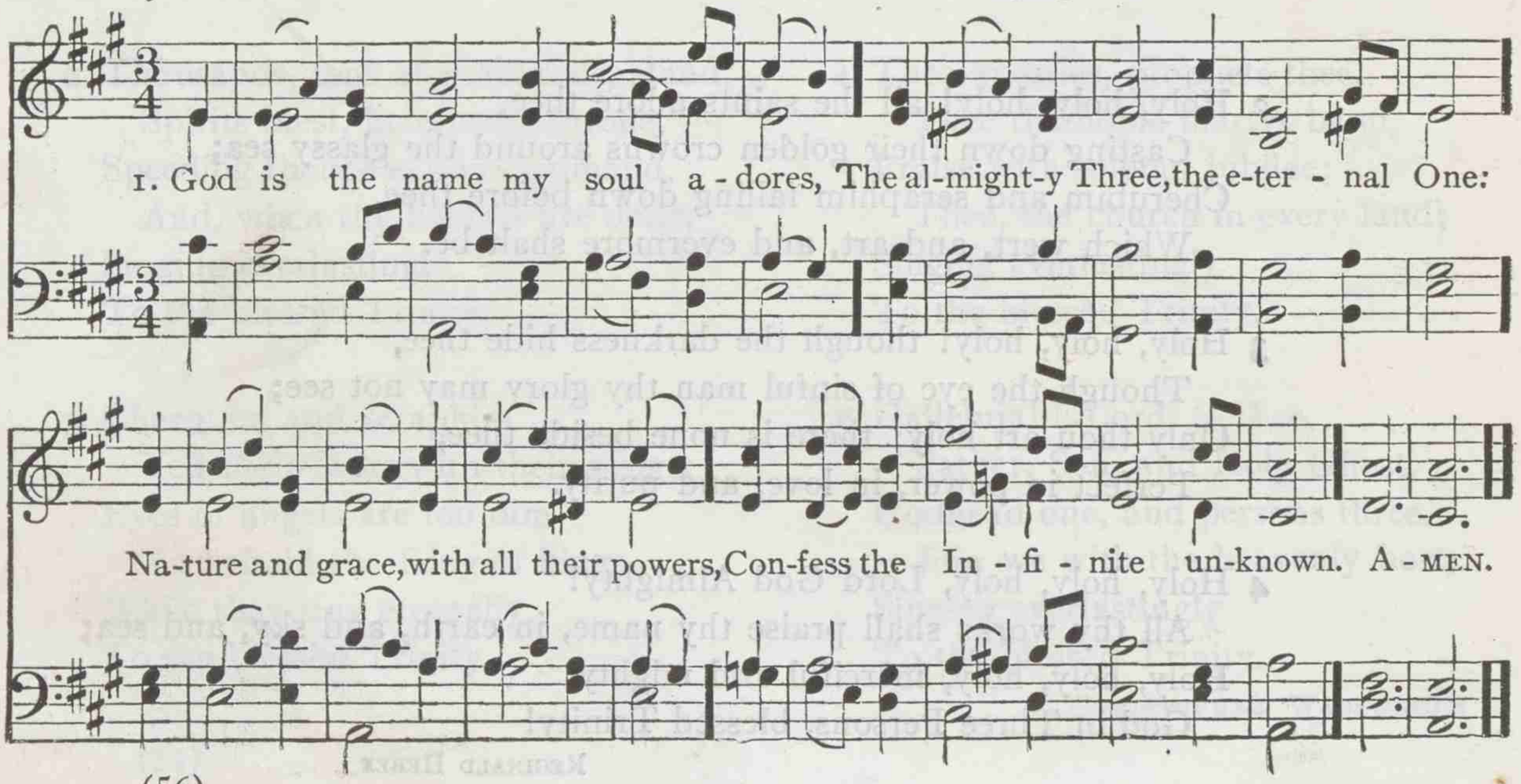

2 Thy voice produced the sea and spheres,
Bade the waves roar, the planets shine;
But nothing like thyself appears
Through all these spacious works of thine.

3 Still restless nature dies and grows;
From change to change the creatures run:
Thy being no succession knows,
And all thy vast designs are one.

4 A glance of thine runs through the globe,
Rules the bright worlds, and moves their frame;
Of light thou form'st thy dazzling robe;
Thy ministers are living flame.

5 How shall polluted mortals dare
To sing thy glory or thy grace?
Beneath thy feet we lie afar,
And see but shadows of thy face.

6 Who can behold the blazing light?
Who can approach consuming flame?
None but thy wisdom knows thy might;
None but thy word can speak thy name.

ISAAC WATTS

81 MILLENNIUM 6. 6. 6. 6. 8. 8.

Composer Unknown

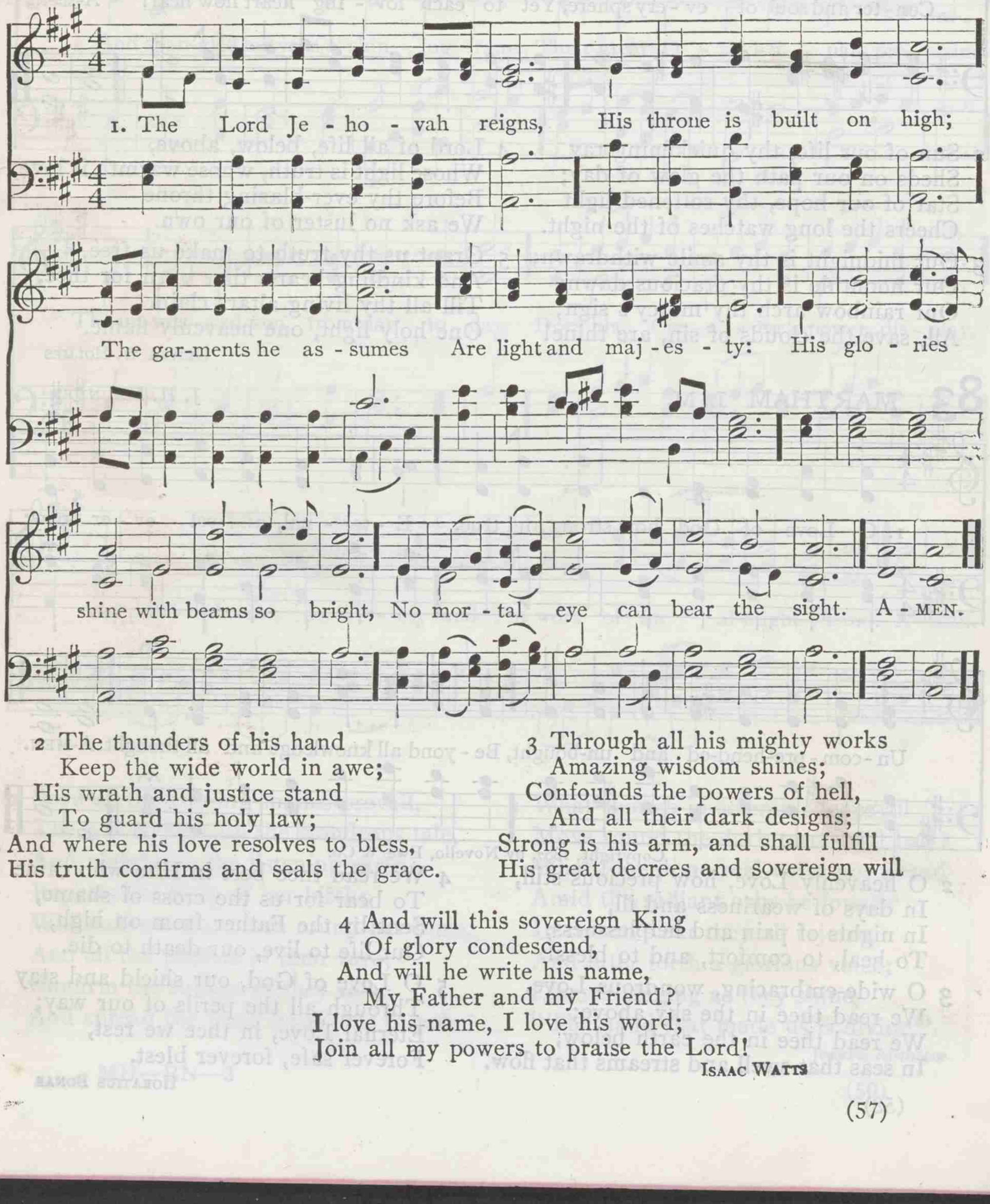

2 The thunders of his hand
Keep the wide world in awe;
His wrath and justice stand
To guard his holy law;
And where his love resolves to bless,
His truth confirms and seals the grace.

3 Through all his mighty works
Amazing wisdom shines;
Confounds the powers of hell,
And all their dark designs;
Strong is his arm, and shall fulfill
His great decrees and sovereign will

4 And will this sovereign King
Of glory condescend,
And will he write his name,
My Father and my Friend?
I love his name, I love his word;
Join all my powers to praise the Lord!

ISAAC WATTS

82 KEBLE L. M.

JOHN B. DYKES

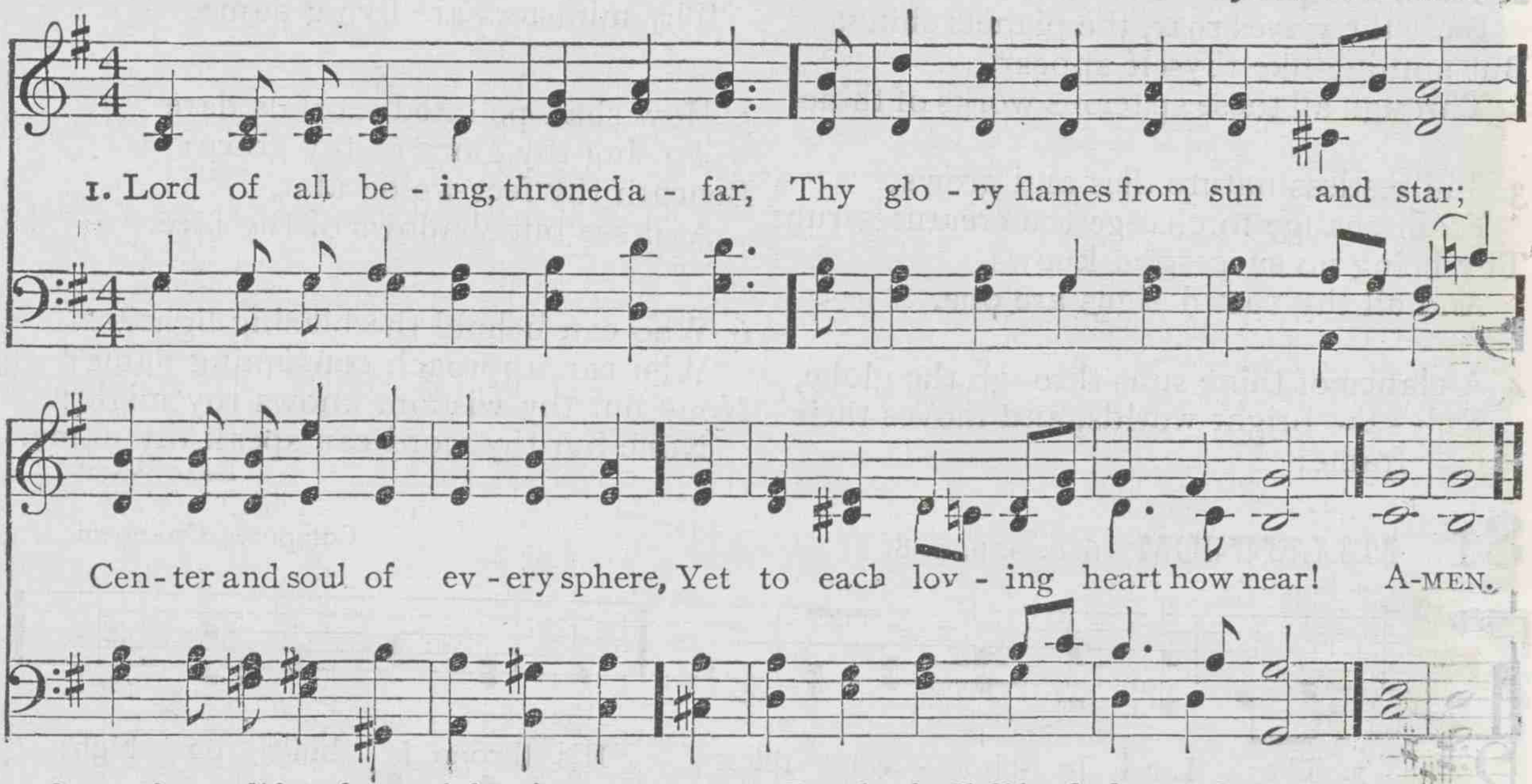

2 Sun of our life, thy quickening ray
Sheds on our path the glow of day;
Star of our hope, thy softened light
Cheers the long watches of the night.

3 Our midnight is thy smile withdrawn;
Our noontide is thy gracious dawn;
Our rainbow arch thy mercy's sign;
All, save the clouds of sin, are thine!

4 Lord of all life, below, above,
Whose light is truth, whose warmth is love,
Before thy ever-blazing throne
We ask no luster of our own.

5 Grant us thy truth to make us free,
And kindling hearts that burn for thee,
Till all thy living altars claim
One holy light, one heavenly flame. A-MEN.

OLIVER W.

83 MARTHAM L. M.

J. H. M.

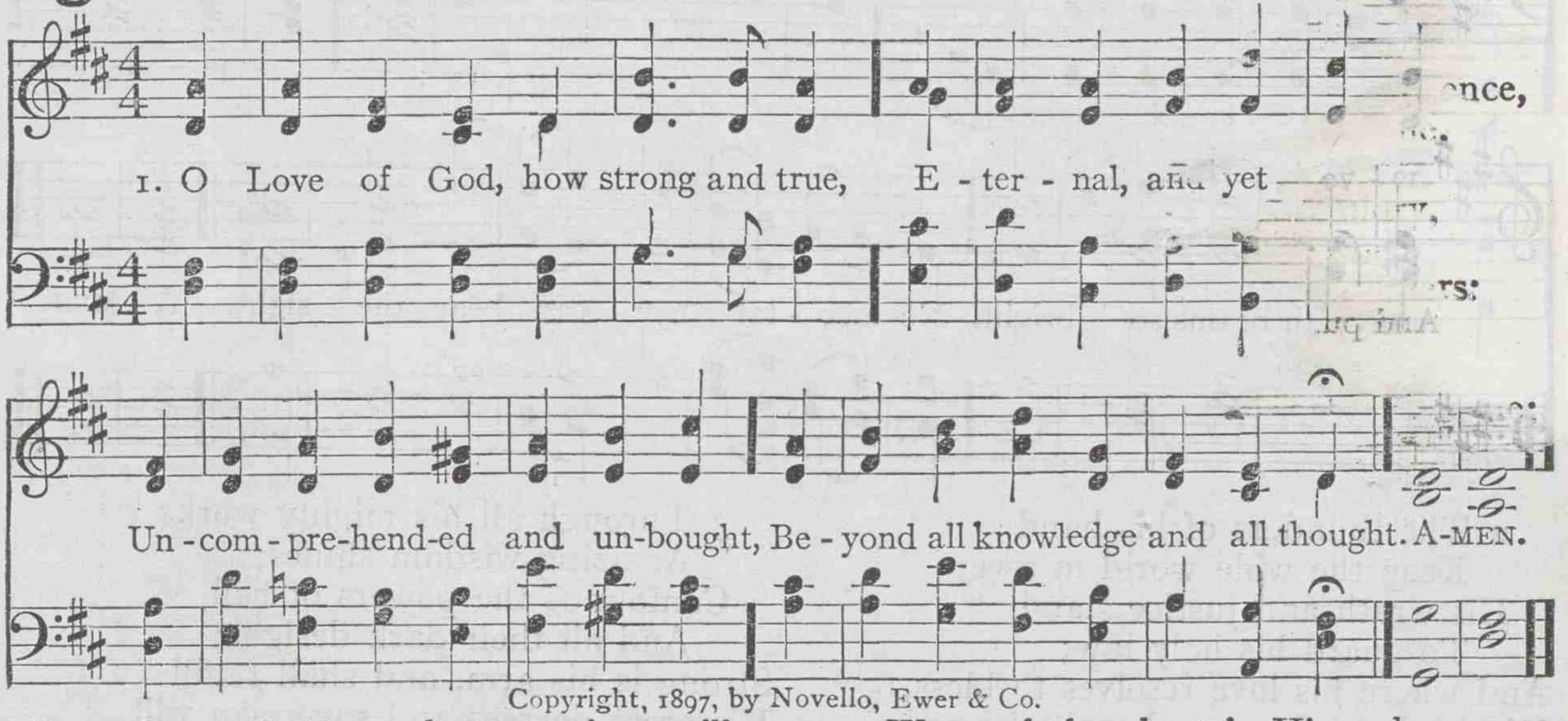

Copyright, 1897, by Novello, Ewer & Co.

2 O heavenly Love, how precious still,
In days of weariness and ill,
In nights of pain and helplessness,
To heal, to comfort, and to bless!

3 O wide-embracing, wondrous Love,
We read thee in the sky above;
We read thee in the earth below,
In seas that swell and streams that flow.

4 We read thee best in Him who came
To bear for us the cross of shame,
Sent by the Father from on high,
Our life to live, our death to die.

5 O Love of God, our shield and stay
Through all the perils of our way;
Eternal Love, in thee we rest,
Forever safe, forever blest.

HORATIUS BONAR

84 CREATION L. M. D.

FRANCIS J. HAYDN

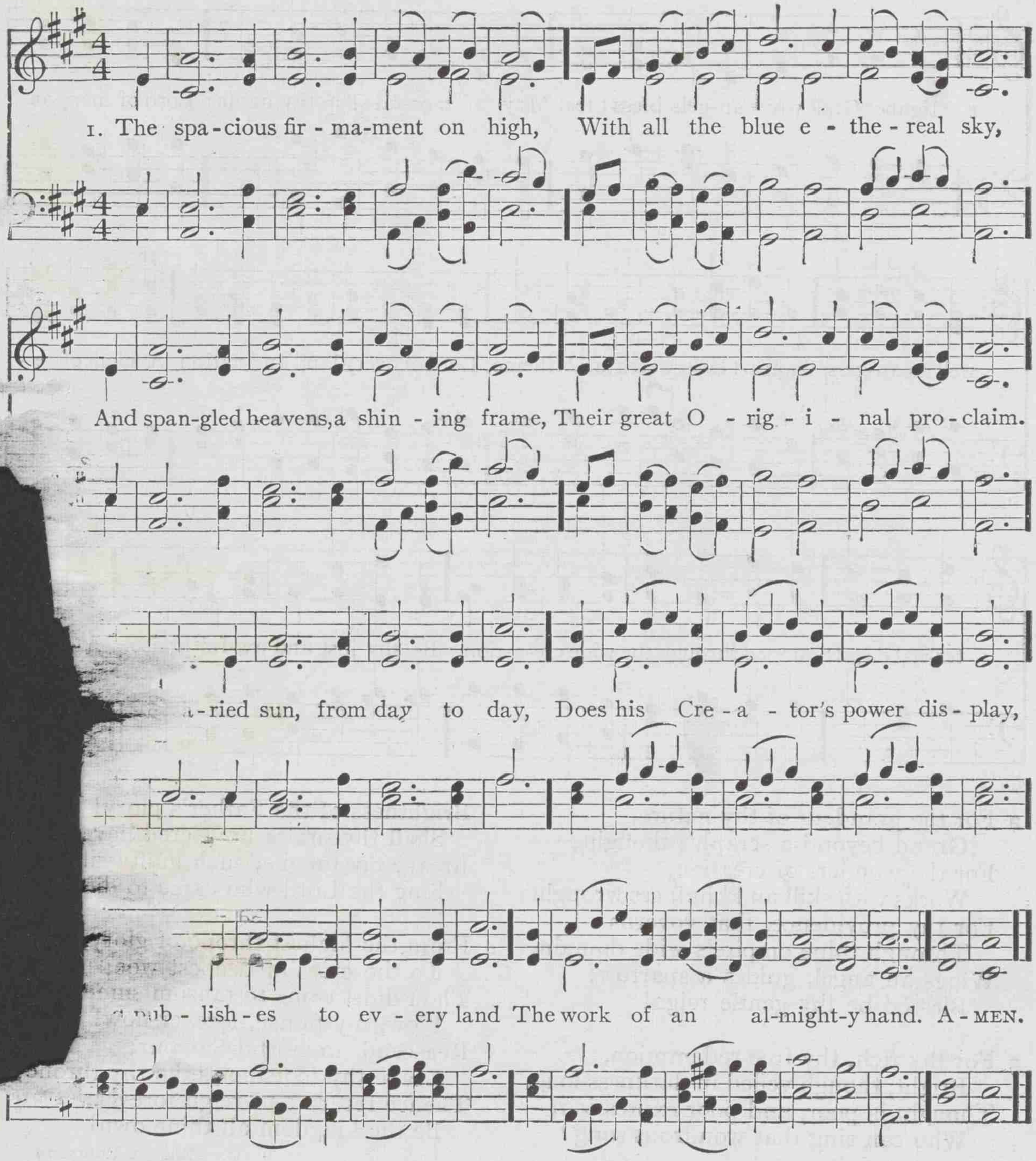

2 Soon as the evening shades prevail,
The moon takes up the wondrous tale,
And nightly, to the listening earth,
Repeats the story of her birth;
While all the stars that round her burn,
And all the planets in their turn,
Confirm the tidings as they roll,
And spread the truth from pole to pole.

3 What though in solemn silence all
Move round the dark terrestrial ball?
What though no real voice nor sound
Amid the radiant orbs be found?
In reason's ear they all rejoice,
And utter forth a glorious voice;
Forever singing as they shine,
"The hand that made us is divine."

JOSEPH ADDISON

85 CARLTON 8s. 7s. D.

JOSEPH BARNBY

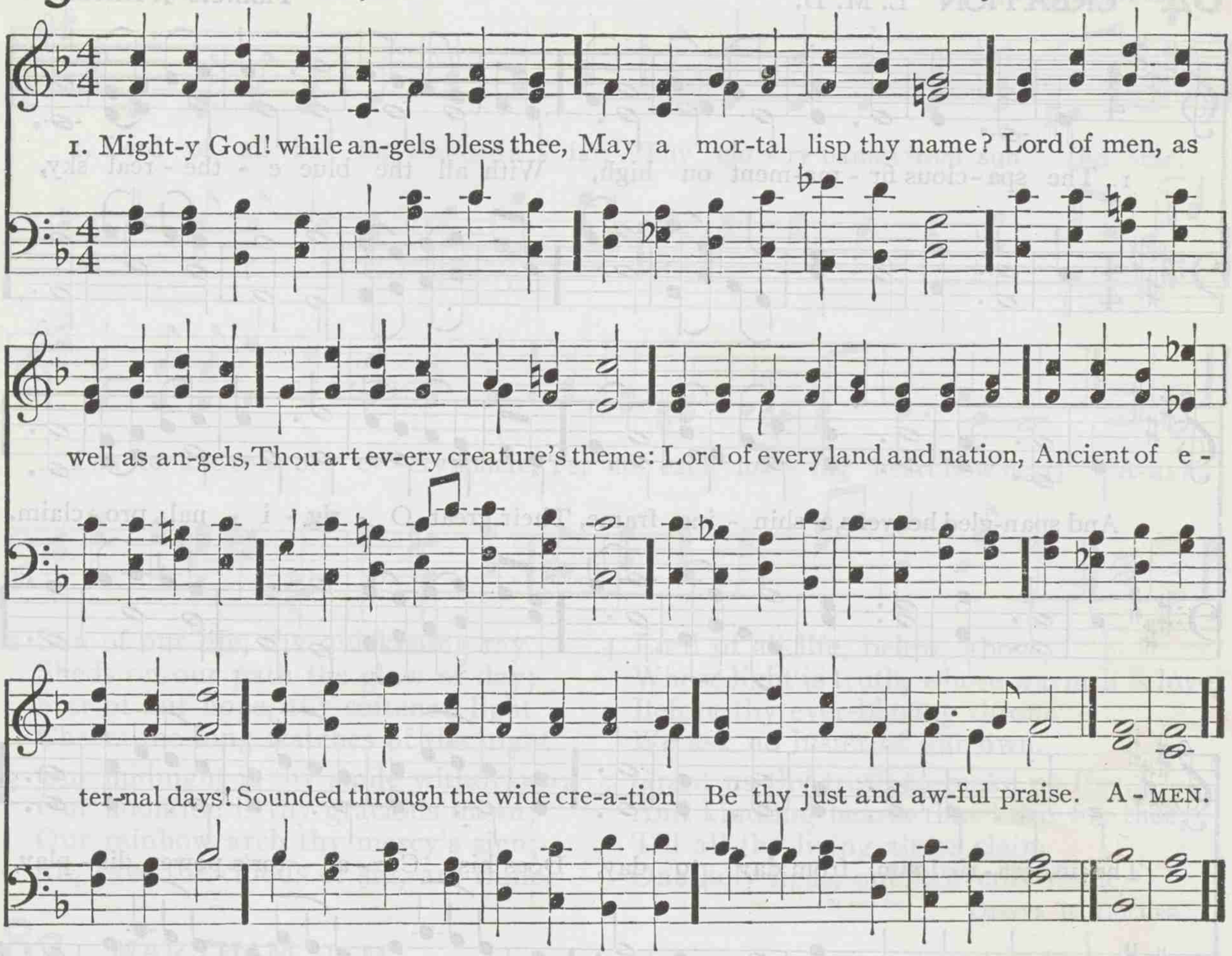

2 For the grandeur of thy nature,
Grand beyond a seraph's thought;
For the wonders of creation,
Works with skill and kindness wrought;
For thy providence, that governs
Through thine empire's wide domain,
Wings an angel, guides a sparrow;
Blessèd be thy gentle reign!

3 For thy rich, thy free redemption,
Bright, though veiled in darkness long,
Thought is poor, and poor expression;
Who can sing that wondrous song?
Brightness of the Father's glory!
Shall thy praise unuttered lie?
Break, my tongue, such guilty silence,
Sing the Lord who came to die.

4 From the highest throne of glory,
To the cross of deepest woe;
Thou didst come to ransom sinners:
Flow, my praise, forever flow!
Reascend, immortal Saviour;
Leave thy footstool, take thy throne;
Thence return and reign forever;
Be the kingdom all thine own!

ROBERT ROBINSON

86 ST. STEPHEN C. M.

WILLIAM JONES

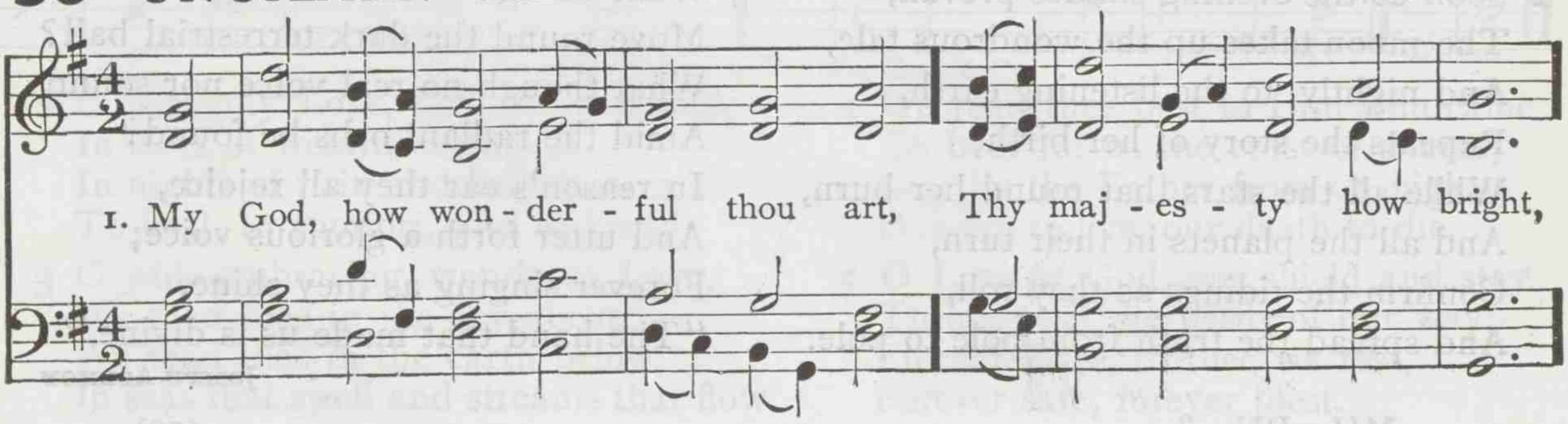

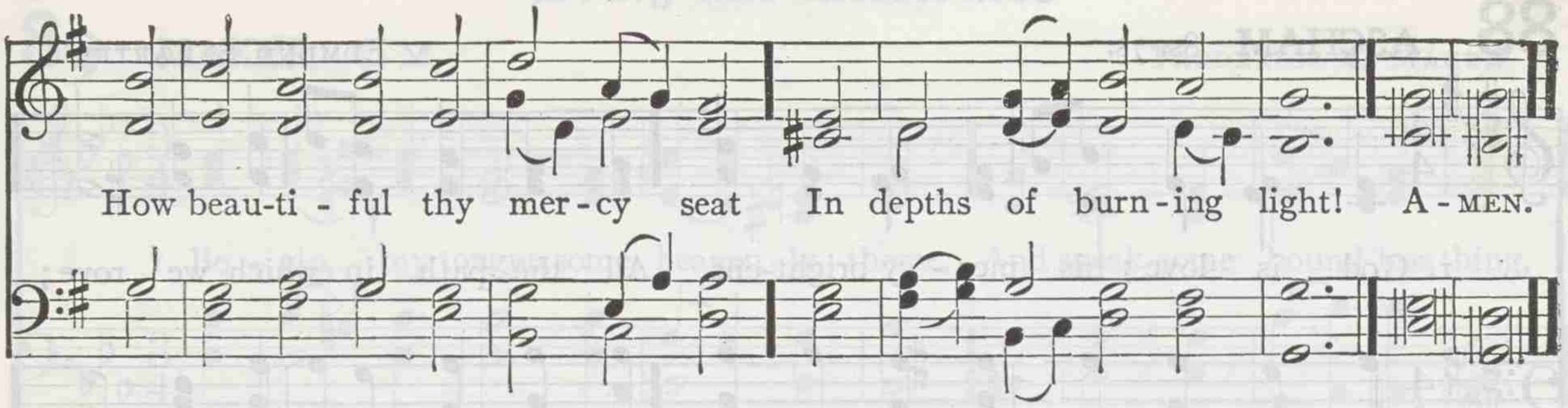

2 How dread are thine eternal years,
O everlasting Lord,
By prostrate spirits day and night
Incessantly adored!

3 How beautiful, how beautiful,
The sight of thee must be,
Thine endless wisdom, boundless power,
And awful purity!

4 O how I fear thee, living God,
With deepest, tenderest fears,
And worship thee with trembling hope,
And penitential tears.

5 Yet I may love thee too, O Lord,
Almighty as thou art;
For thou hast stooped to ask of me
The love of my poor heart.

6 No earthly father loves like thee,
No mother half so mild
Bears and forbears, as thou hast done
With me, thy sinful child.

7 Father of Jesus, love's reward!
What rapture will it be,
Prostrate before thy throne to lie,
And gaze, and gaze on thee!

FREDERICK W. FABER

87 BARNBY C. M.

JOSEPH BARNBY

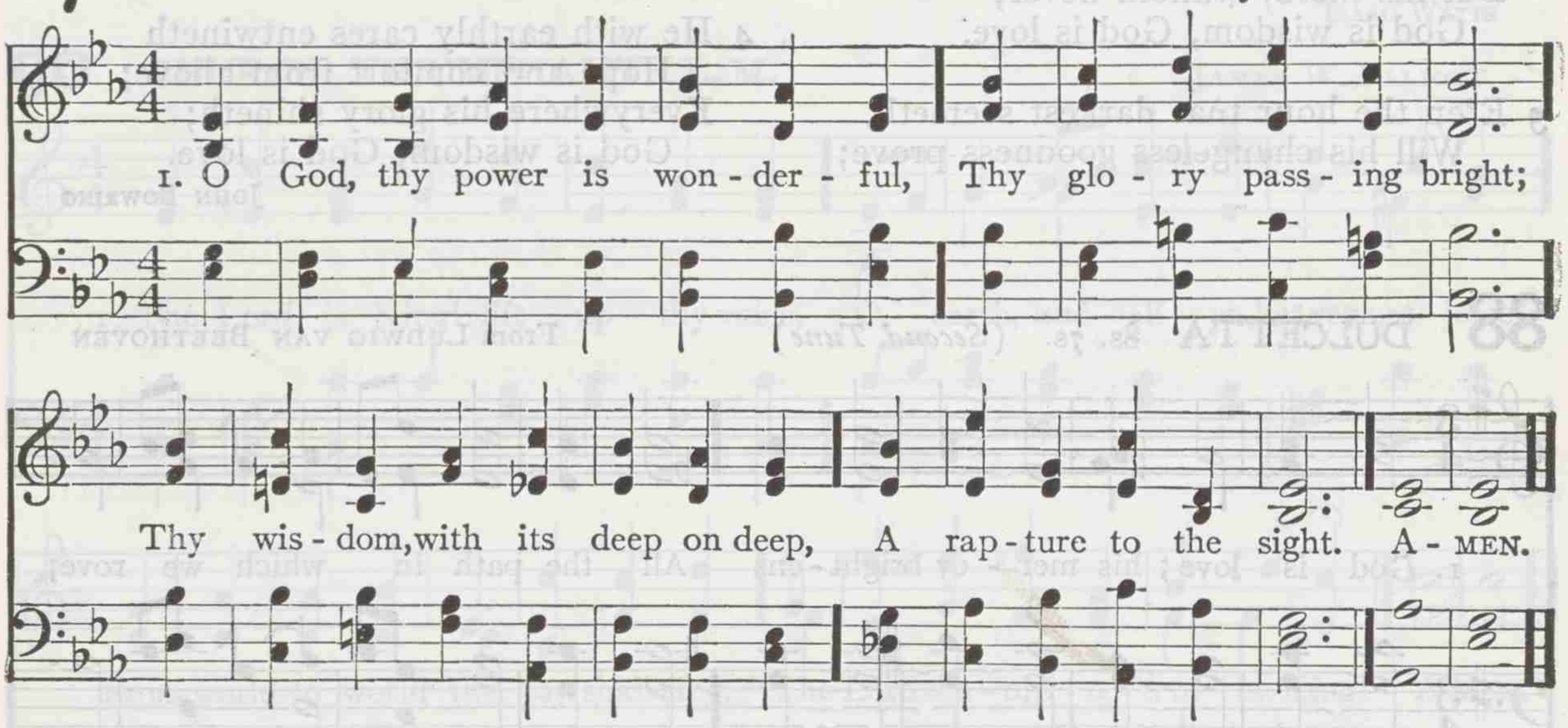

2 I see thee in the eternal years
In glory all alone,
Ere round thine uncreated fires
Created light had shone.

3 I see thee walk in Eden's shade,
I see thee all through time;
Thy patience and compassion seem
New attributes sublime.

4 I see thee when the doom is o'er,
And outworn time is done,
Still, still incomprehensible,
O God, yet not alone.

5 Angelic spirits, countless souls,
Of thee have drunk their fill;
And to eternity will drink
Thy joy and glory still.

6 O little heart of mine! shall pain
Or sorrow make thee moan,
When all this God is all for thee,
A Father all thine own?

FREDERICK W. FABER

88 ASCHAM 8s. 7s.

EDMUND S. CARTER

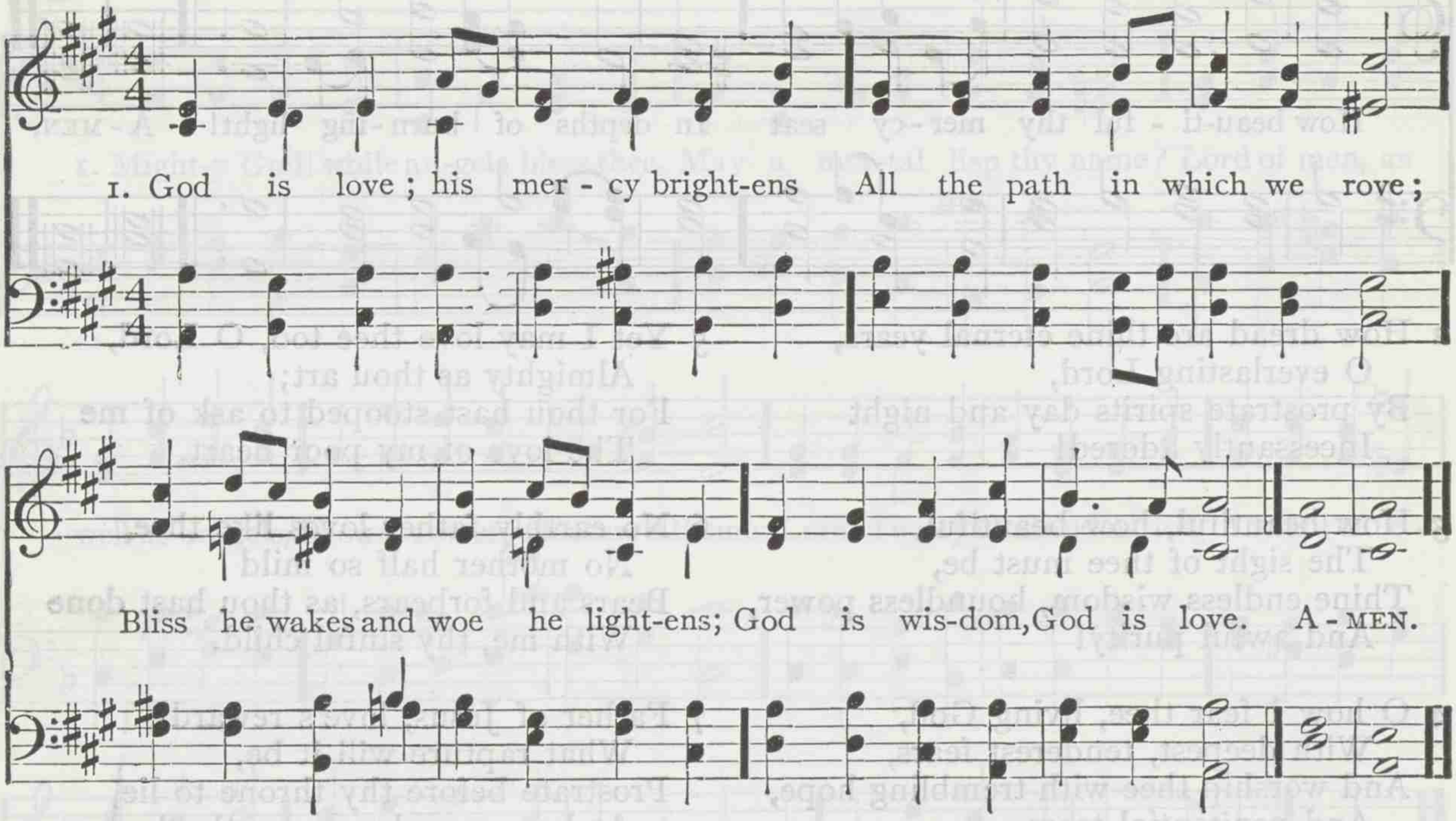

2 Chance and change are busy ever;
Man decays, and ages move;
But his mercy waneth never;
God is wisdom, God is love.

3 E'en the hour that darkest seemeth,
Will his changeless goodness prove;
From the gloom his brightness streameth,
God is wisdom, God is love.

4 He with earthly cares entwineth
Hope and comfort from above;
Everywhere his glory shineth;
God is wisdom, God is love.

JOHN BOWRING

88 DULCETTA 8s. 7s. (*Second Tune*)

From LUDWIG VAN BEETHOVEN

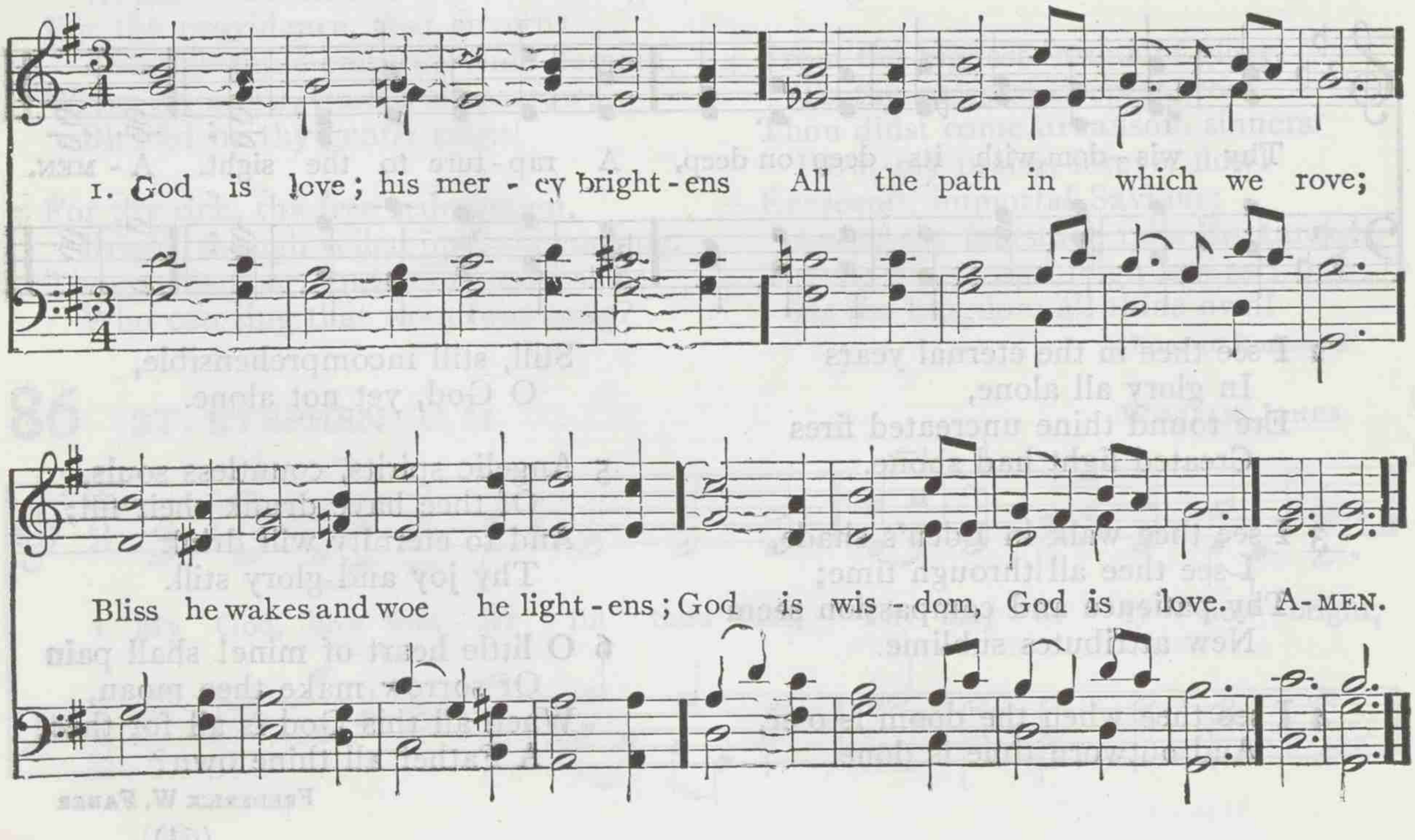

89 MAKER C. M.

FREDERICK C. MAKER

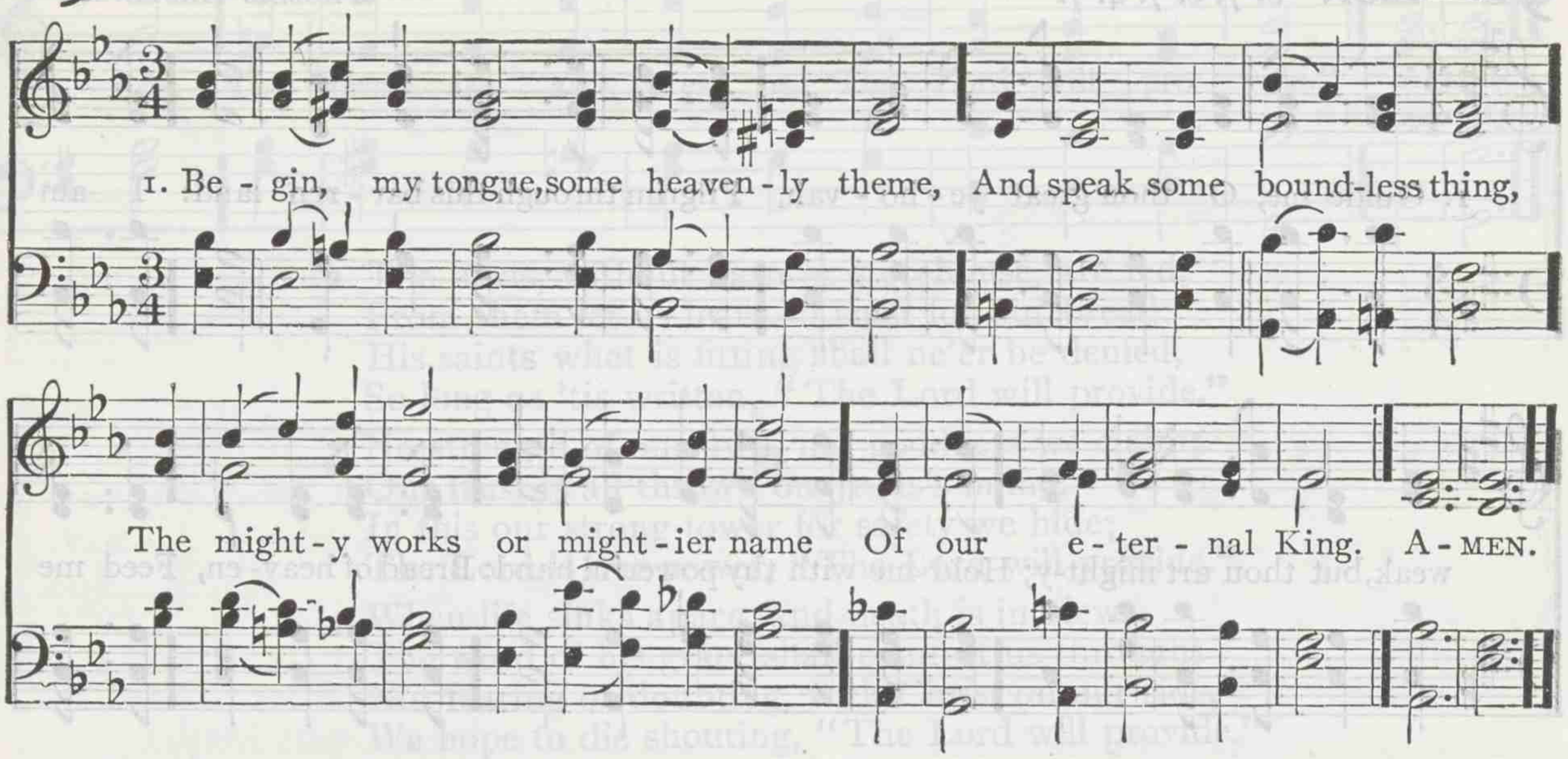

2 Tell of his wondrous faithfulness,
And sound his power abroad;
Sing the sweet promise of his grace
And the performing God.

3 His every word of grace is strong,
As that which built the skies;
The voice that rolls the stars along,
Speaks all the promises.

4 O might I hear thy heavenly tongue
But whisper, "Thou art mine!"
Those gentle words should raise my song
To notes almost divine.

ISAAC WATTS

90 CHURCH TRIUMPHANT L. M.

JAMES W. ELLIOTT

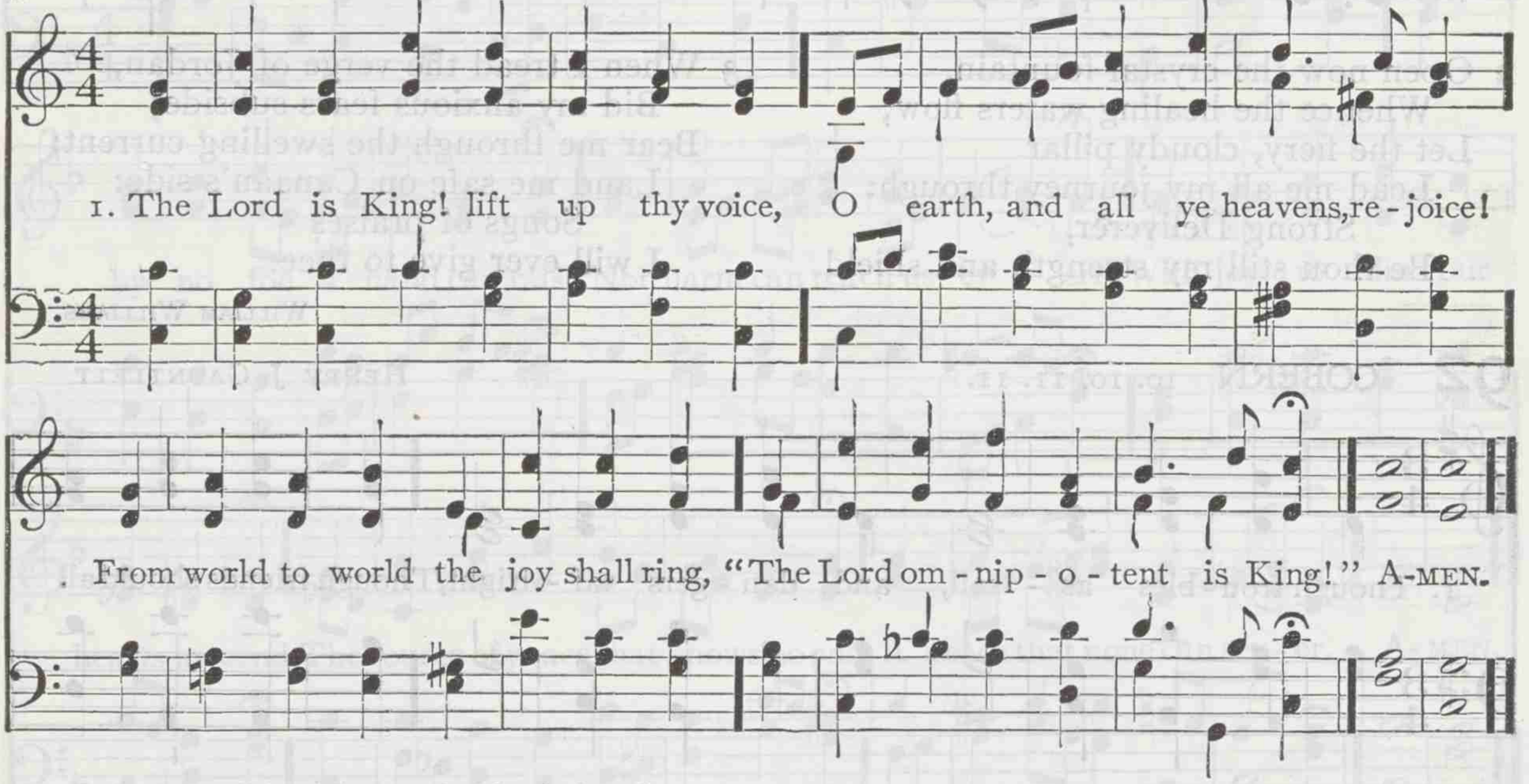

2 The Lord is King! child of the dust,
The Judge of all the earth is just;
Holy and true are all his ways:
Let every creature speak his praise.

3 He reigns! ye saints, exalt your strains;
Your God is King, your Father reigns;
And he is at the Father's side,
The Man of Love, the Crucified.

4 Come, make your wants, your burdens known,
He will present them at the throne;
And angel bands are waiting there
His messages of love to bear.

5 O when his wisdom can mistake,
His might decay, his love forsake,
Then may his children cease to sing,
The Lord omnipotent is King.

JOSIAH CONDER

91 ZION 8. 7. 8. 7. 4. 7.

THOMAS HASTINGS

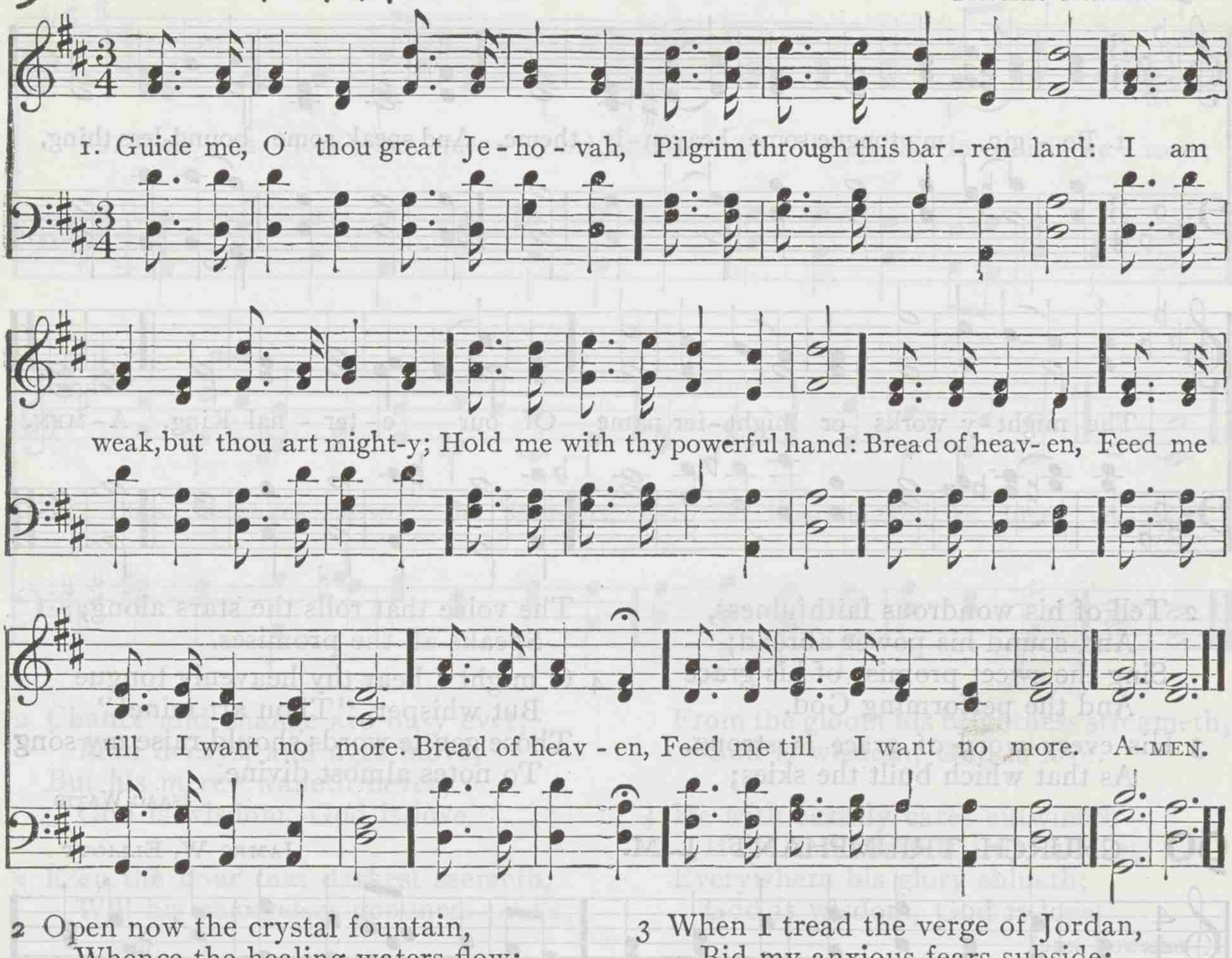

2 Open now the crystal fountain,
Whence the healing waters flow;
Let the fiery, cloudy pillar
Lead me all my journey through:
Strong Deliverer,
Be thou still my strength and shield.

3 When I tread the verge of Jordan,
Bid my anxious fears subside;
Bear me through the swelling current;
Land me safe on Canaan's side:
Songs of praises
I will ever give to thee.

WILLIAM WILLIAMS

92 COBERN 10. 10. 11. 11.

HENRY J. GAUNTLETT

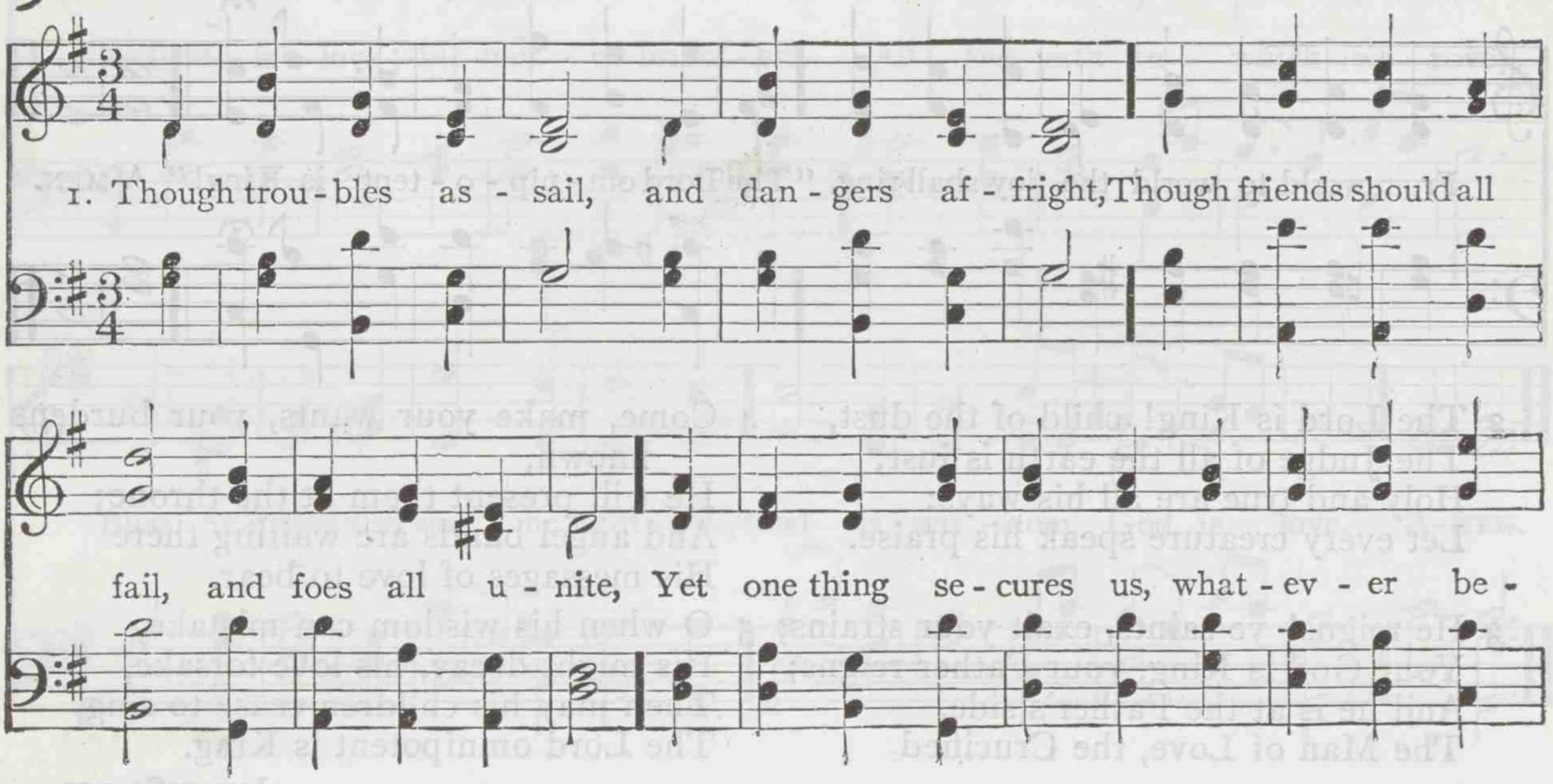

Providence and Grace

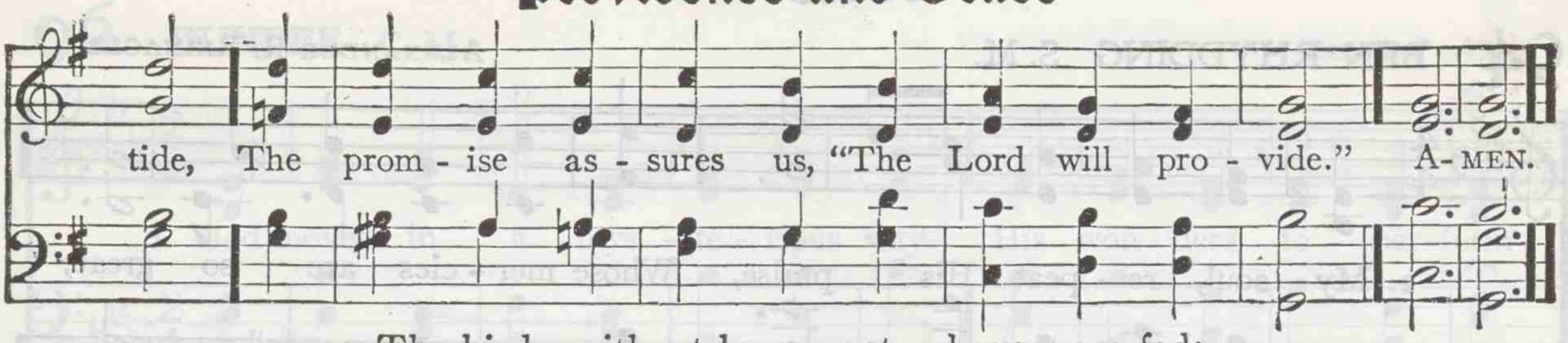

2 The birds, without barn or storehouse, are fed;
From them let us learn to trust for our bread:
His saints what is fitting shall ne'er be denied,
So long as 'tis written, " The Lord will provide."

3 No strength of our own, nor goodness we claim;
Our trust is all thrown on Jesus's name:
In this our strong tower for safety we hide;
The Lord is our power, "The Lord will provide."

4 When life sinks apace, and death is in view,
The word of his grace shall comfort us through:
Not fearing or doubting, with Christ on our side,
We hope to die shouting, "The Lord will provide."

JOHN NEWTON

93 DECIUS 8. 7. 8. 7. 8. 8. 7.

NICOLAUS DECIUS

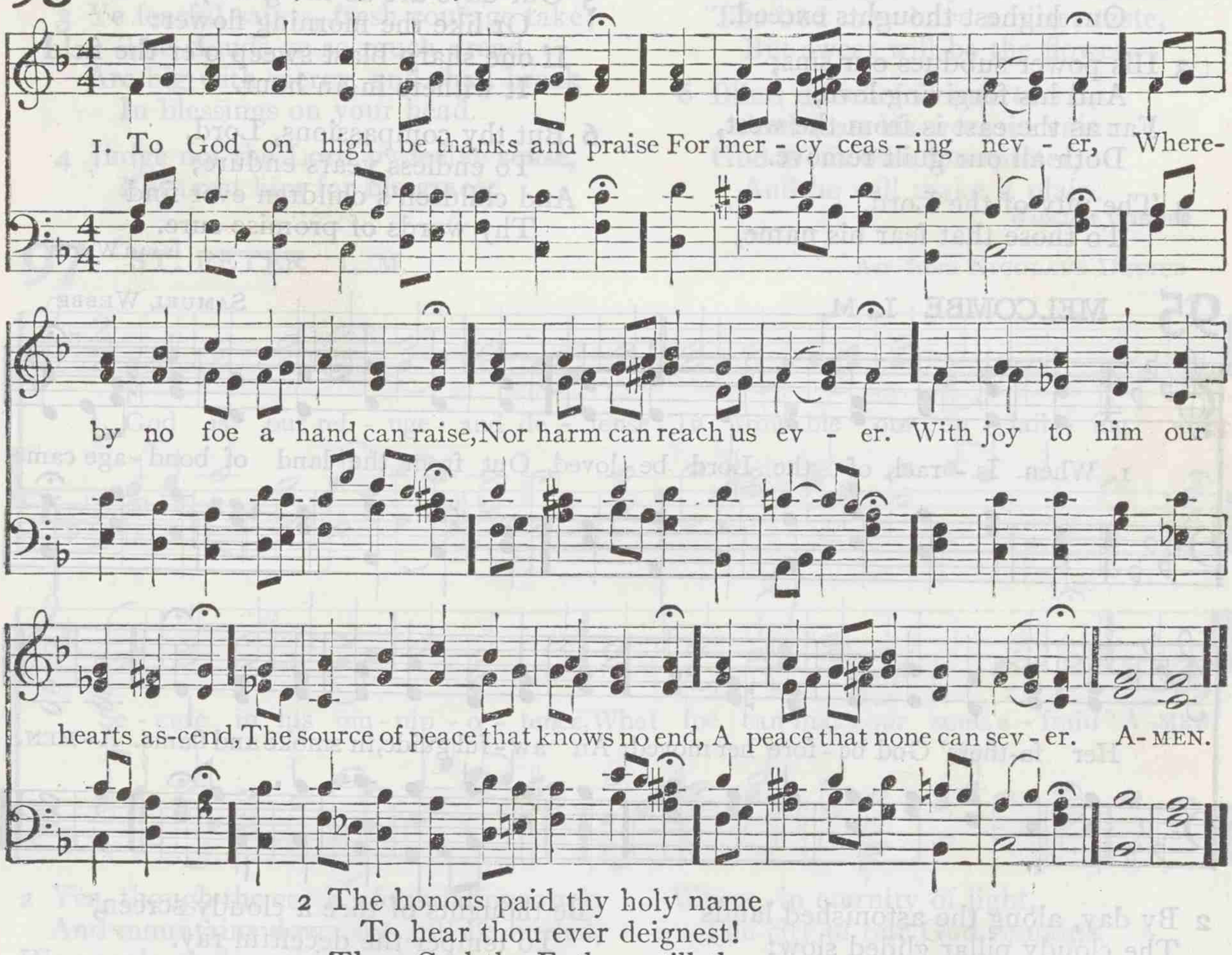

2 The honors paid thy holy name
To hear thou ever deignest!
Thou God the Father, still the same
Unshaken ever reignest.
Unmeasured stands thy glorious might;
Thy thoughts, thy deeds, outstrip the light,
Our heaven thou, Lord, remainest.

NICOLAUS DECIUS. Tr. by CATHERINE WINKWORTH

94 BEN RHYDDING S. M.

ALEXANDER R. REINAGLE

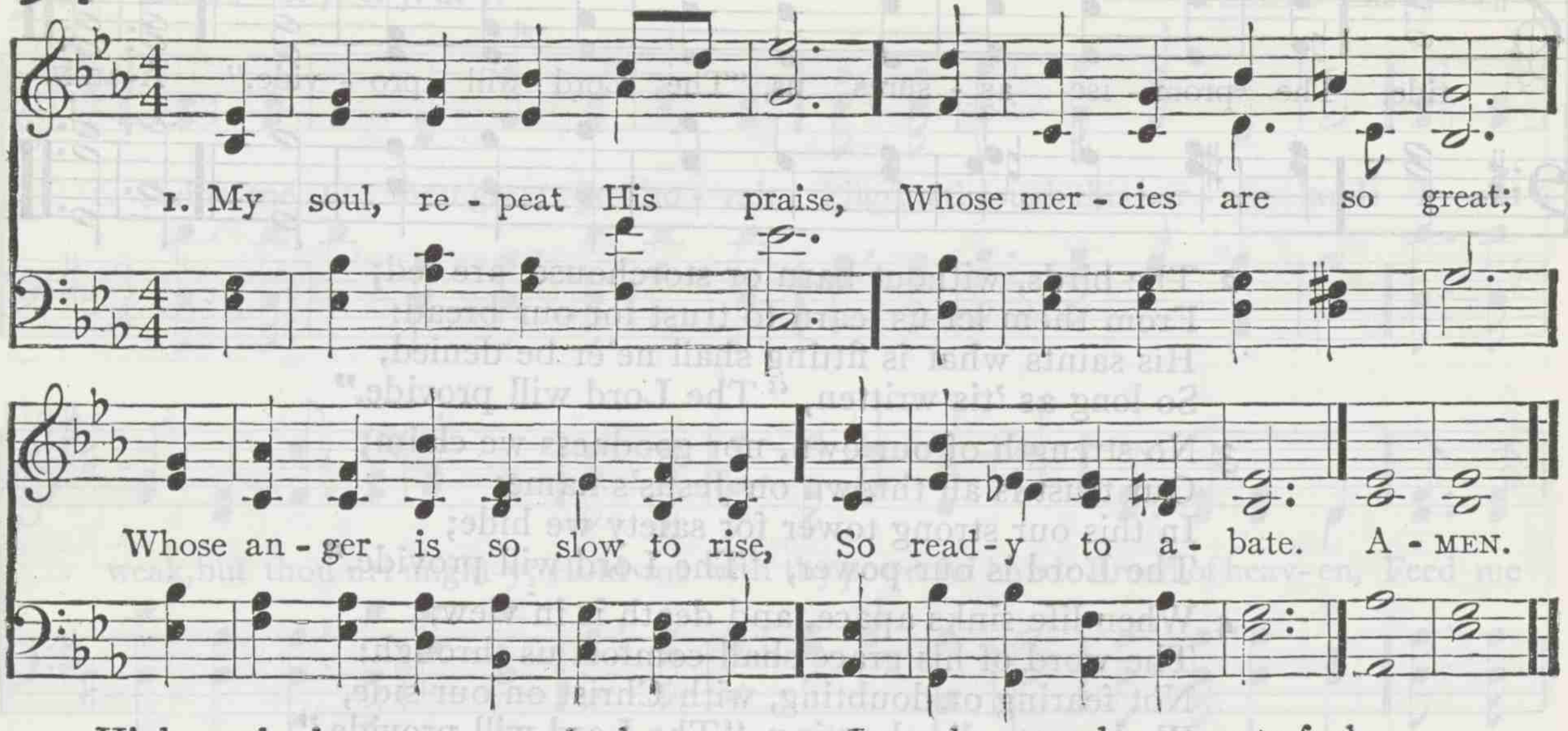

2 High as the heavens are raised
Above the ground we tread,
So far the riches of his grace
Our highest thoughts exceed.

3 His power subdues our sins;
And his forgiving love,
Far as the east is from the west,
Doth all our guilt remove.

4 The pity of the Lord,
To those that fear his name,
Is such as tender parents feel;
He knows our feeble frame.

5 Our days are as the grass,
Or like the morning flower:
If one sharp blast sweep o'er the field
It withers in an hour.

6 But thy compassions, Lord,
To endless years endure;
And children's children ever find
Thy words of promise sure.

ISAAC WATTS

95 MELCOMBE L. M.

SAMUEL WEBBE

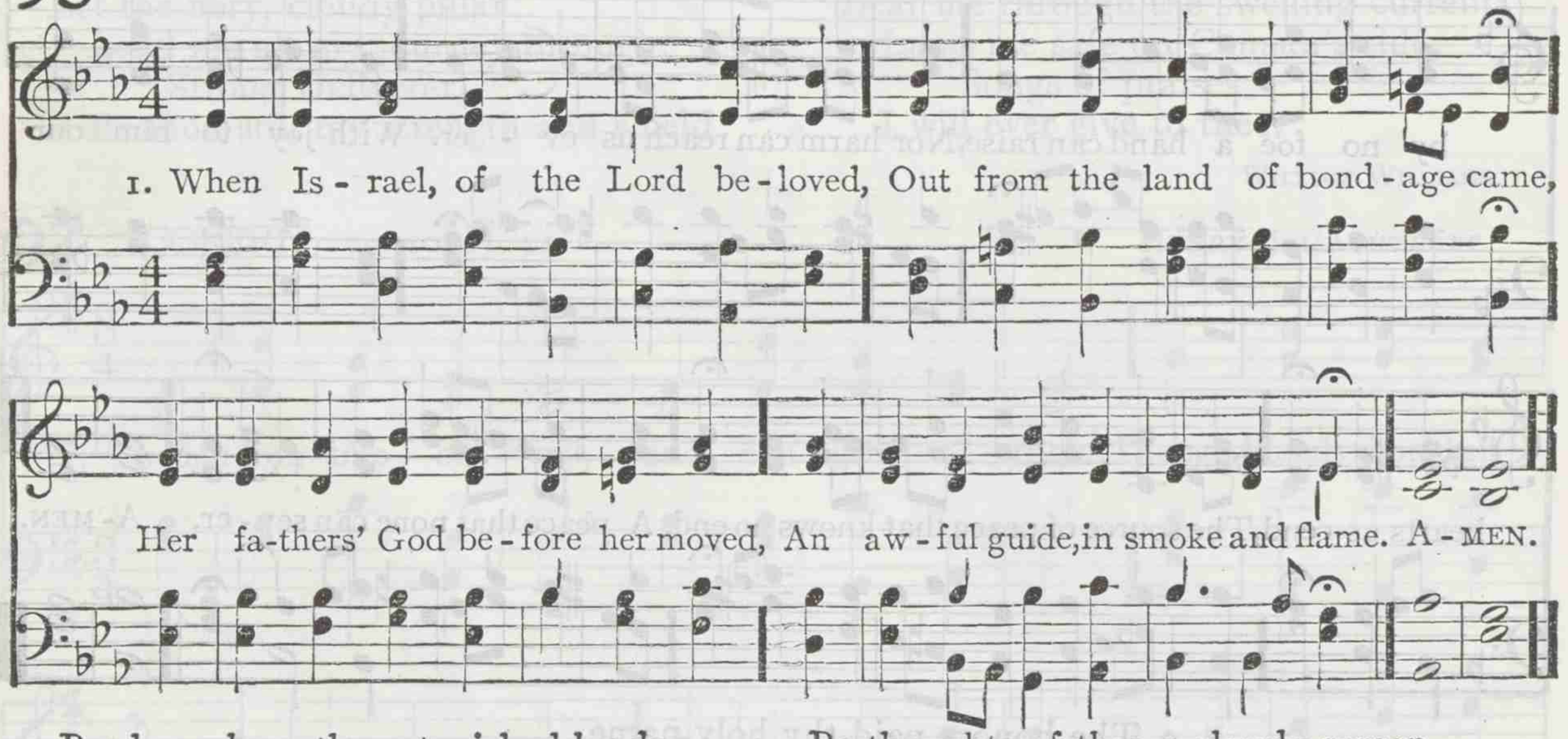

2 By day, along the astonished lands
The cloudy pillar glided slow;
By night, Arabia's crimsoned sands
Returned the fiery column's glow.

3 Thus present still, though now unseen,
When brightly shines the prosperous day,
Be thoughts of thee a cloudy screen,
To temper the deceitful ray.

4 And O, when gathers on our path,
In shade and storm, the frequent night
Be thou, long-suffering, slow to wrath,
A burning and a shining light.

WALTER SCOTT

96 DUNDEE C. M.

Scotch Psalter

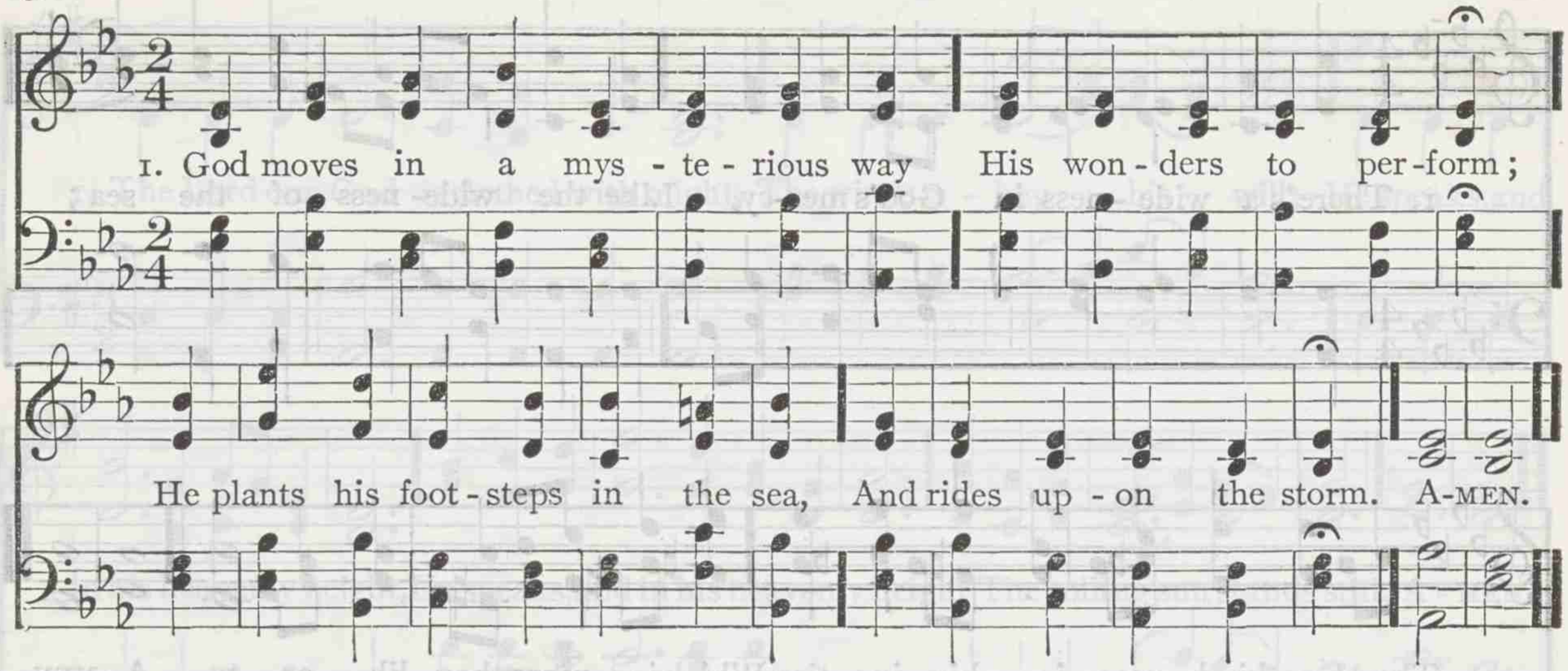

2 Deep in unfathomable mines
Of never-failing skill,
He treasures up his bright designs,
And works his sovereign will.

3 Ye fearful saints, fresh courage take;
The clouds ye so much dread
Are big with mercy, and shall break
In blessings on your head.

4 Judge not the Lord by feeble sense,
But trust him for his grace;
Behind a frowning providence
He hides a smiling face.

5 His purposes will ripen fast,
Unfolding every hour:
The bud may have a bitter taste,
But sweet will be the flower.

6 Blind unbelief is sure to err,
And scan his work in vain:
God is his own interpreter,
And he will make it plain.

WILLIAM COWPER

97 ST. PETER L. M.

Arr. from NICOLAUS DECIUS

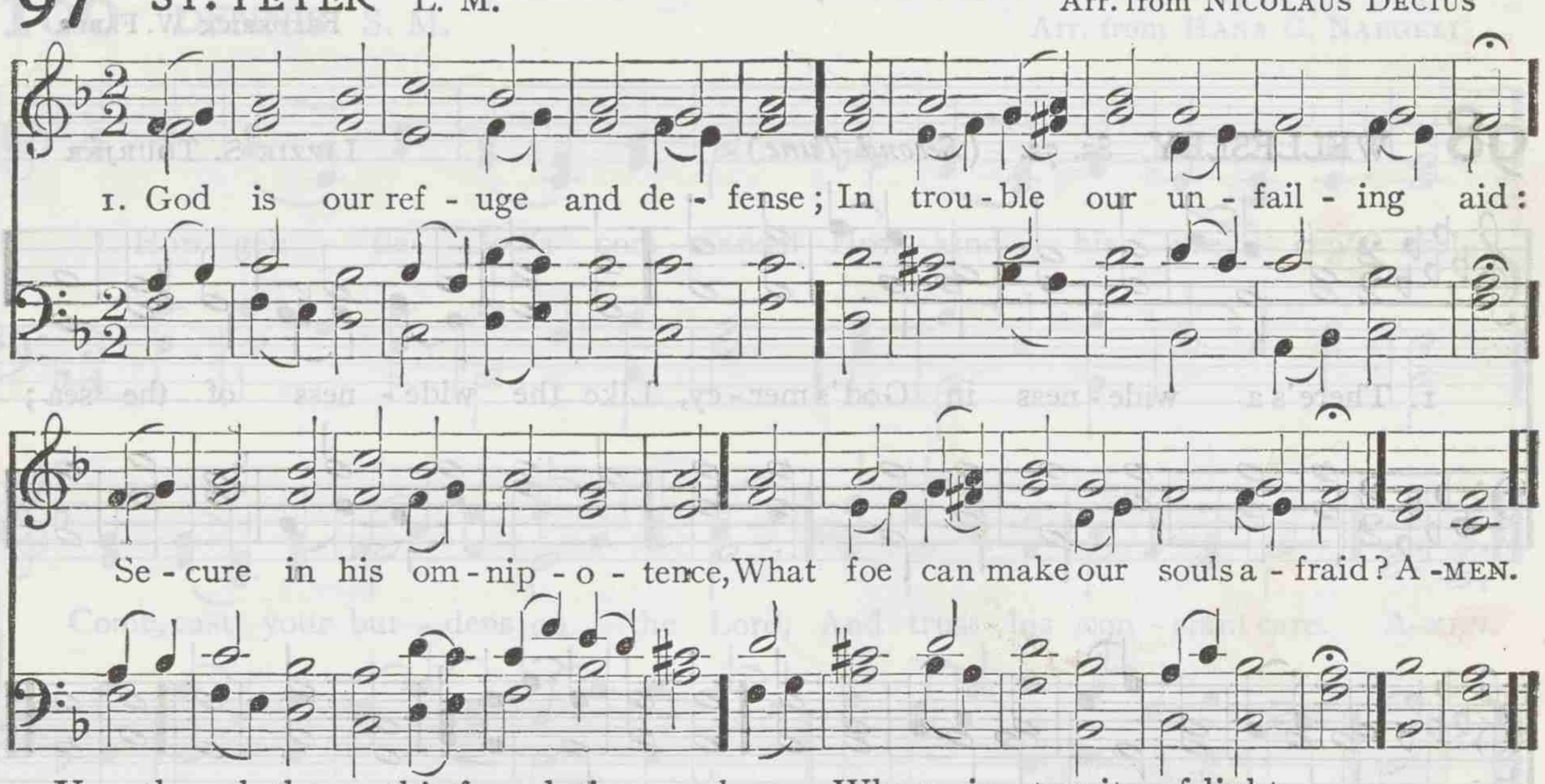

2 Yea, though the earth's foundations rock,
And mountains down the gulf be hurled,
His people smile amid the shock:
They look beyond this transient world.

3 There is a river pure and bright,
Whose streams make glad the heavenly plains;
Where, in eternity of light,
The city of our God remains.

4 Built by the word of his command,
With his unclouded presence blest,
Firm as his throne the bulwarks stand;
There is our home, our hope, our rest.

JAMES MONTGOMERY

98 CROSS OF JESUS 8s. 7s.

JOHN STAINER

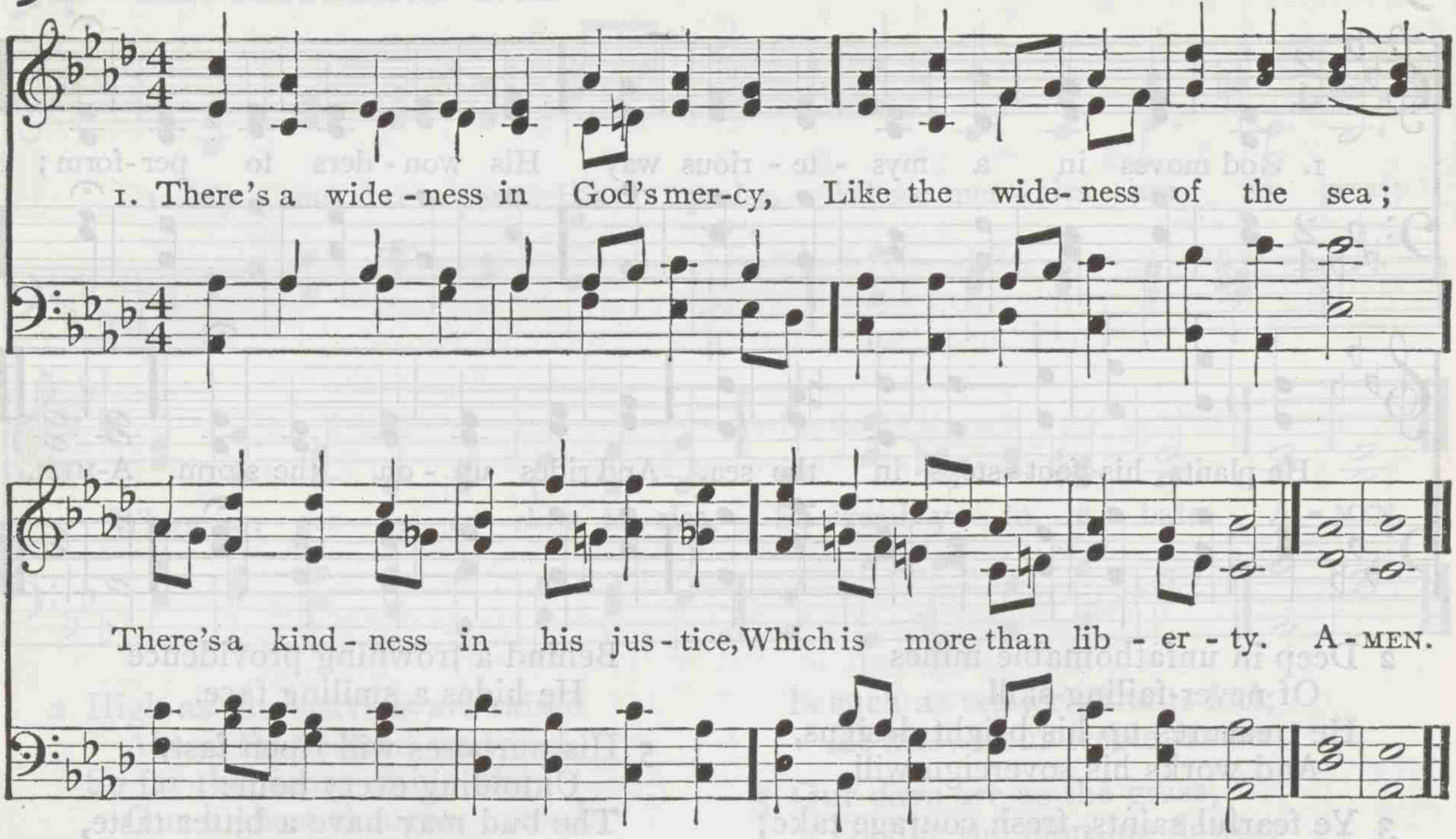

2 There is welcome for the sinner,
And more graces for the good;
There is mercy with the Saviour;
There is healing in his blood.

3 For the love of God is broader
Than the measure of man's mind;
And the heart of the Eternal
Is most wonderfully kind.

4 If our love were but more simple,
We should take him at his word;
And our lives would be all sunshine
In the sweetness of our Lord.

FREDERICK W. FABER

98 WELLESLEY 8s. 7s. (*Second Tune*)

LIZZIE S. TOURJÉE

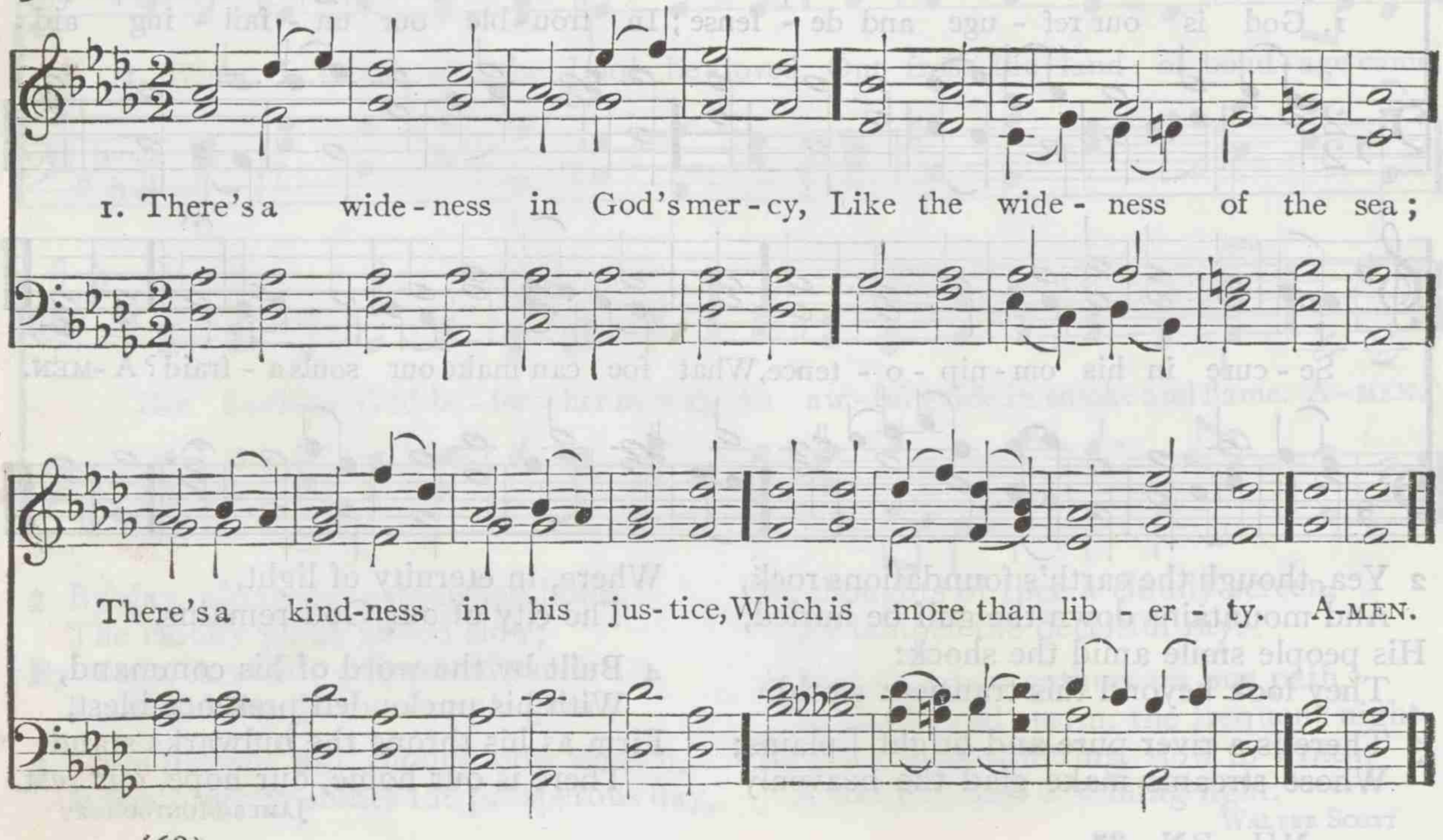

99 TAPPAN C. M.

GEORGE KINGSLEY

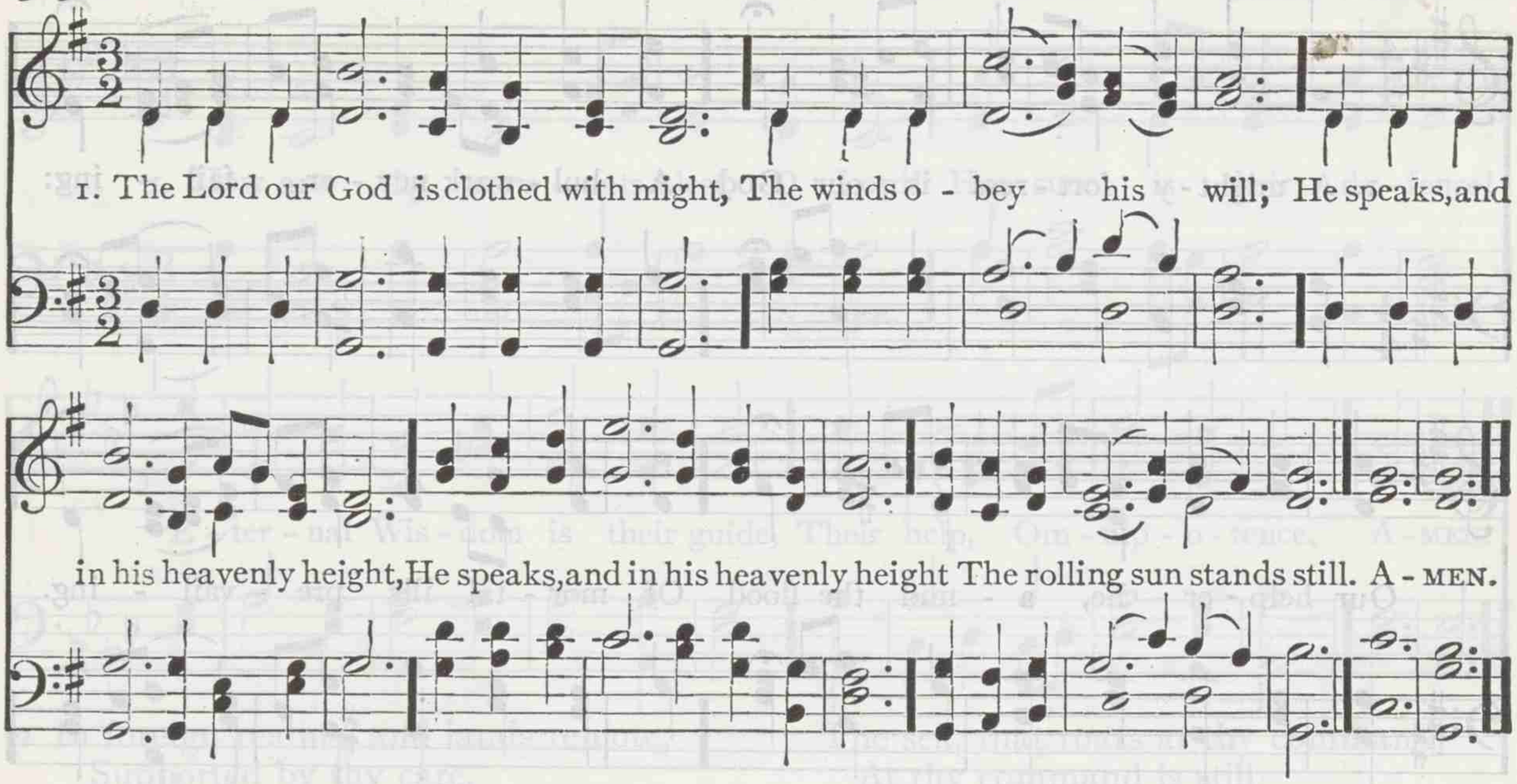

2 Rebel, ye waves, and o'er the land
With threatening aspect roar;
The Lord uplifts his awful hand,
And chains you to the shore.

3 Ye winds of night, your force combine;
Without his high behest,
Ye shall not, in the mountain pine,
Disturb the sparrow's nest.

4 His voice sublime is heard afar;
In distant peals it dies;
He yokes the whirlwind to his car,
And sweeps the howling skies.

5 Ye nations, bend, in reverence bend;
Ye monarchs, wait his nod;
And bid the choral song ascend
To celebrate our God.

H. KIRKE WHITE

100 DENNIS S. M.

Arr. from HANS G. NAEGELI

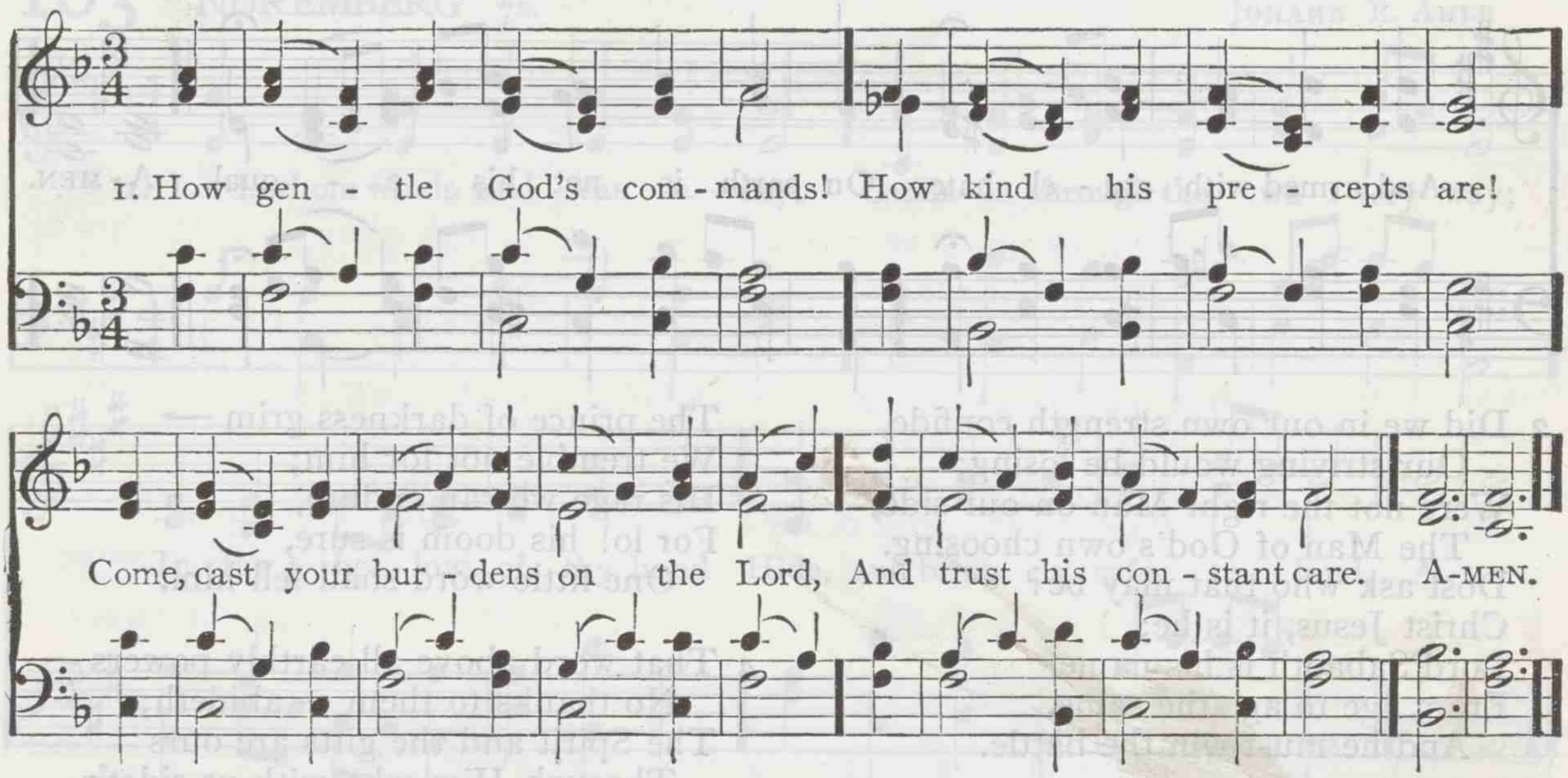

2 Beneath his watchful eye
His saints securely dwell;
That hand which bears all nature up
Shall guard his children well.

3 Why should this anxious load
Press down your weary mind?
Haste to your heavenly Father's throne,
And sweet refreshment find.

4 His goodness stands approved,
Unchanged from day to day:
I'll drop my burden at his feet,
And bear a song away.

PHILIP DODDRIDGE

101 EIN' FESTE BURG P. M.

MARTIN LUTHER

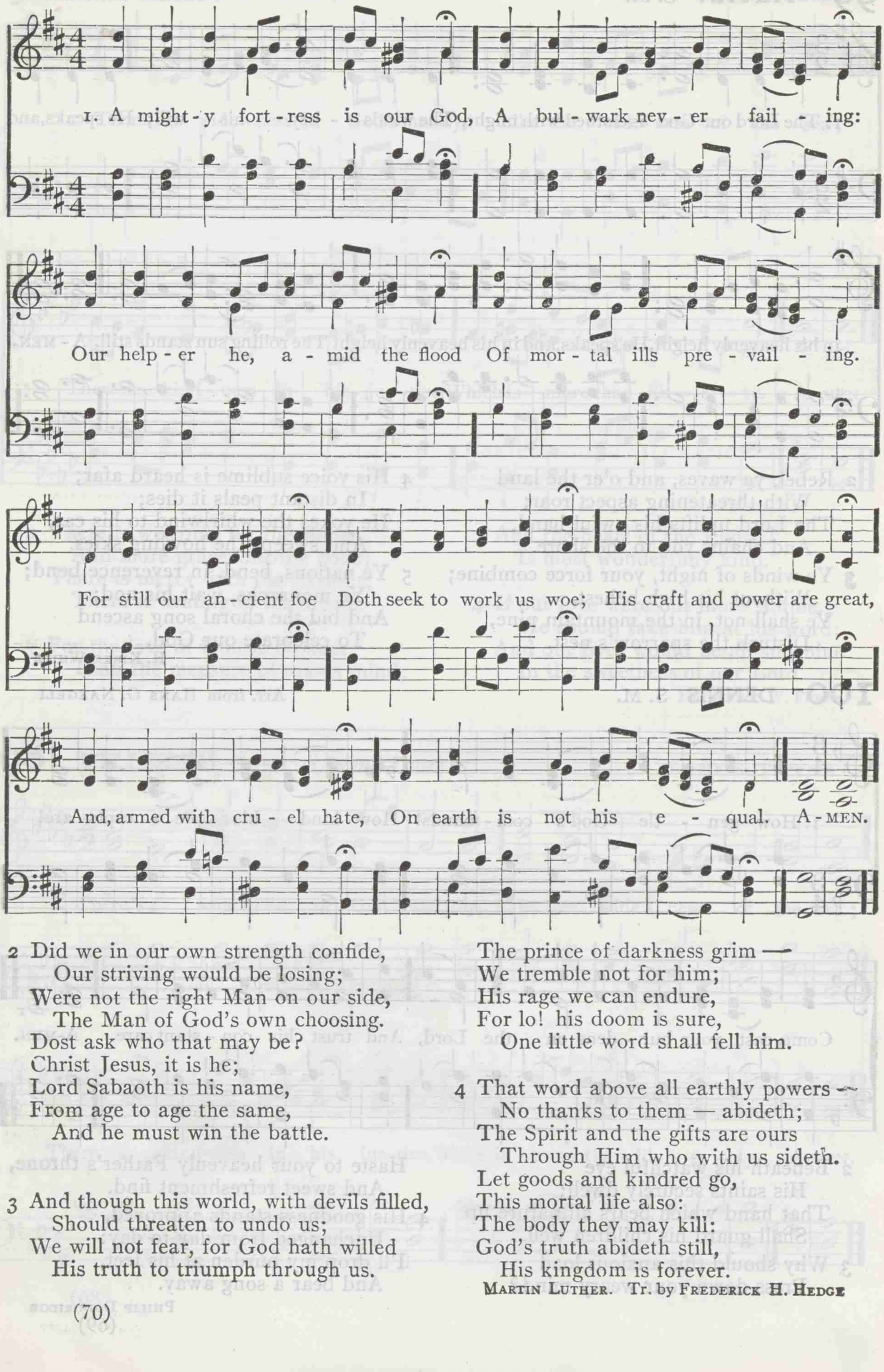

2 Did we in our own strength confide,
Our striving would be losing;
Were not the right Man on our side,
The Man of God's own choosing.
Dost ask who that may be?
Christ Jesus, it is he;
Lord Sabaoth is his name,
From age to age the same,
And he must win the battle.

3 And though this world, with devils filled,
Should threaten to undo us;
We will not fear, for God hath willed
His truth to triumph through us.
The prince of darkness grim —
We tremble not for him;
His rage we can endure,
For lo! his doom is sure,
One little word shall fell him.

4 That word above all earthly powers —
No thanks to them — abideth;
The Spirit and the gifts are ours
Through Him who with us sideth.
Let goods and kindred go,
This mortal life also:
The body they may kill:
God's truth abideth still,
His kingdom is forever.

MARTIN LUTHER. Tr. by FREDERICK H. HEDGE

102 AVON C. M.

HUGH WILSON

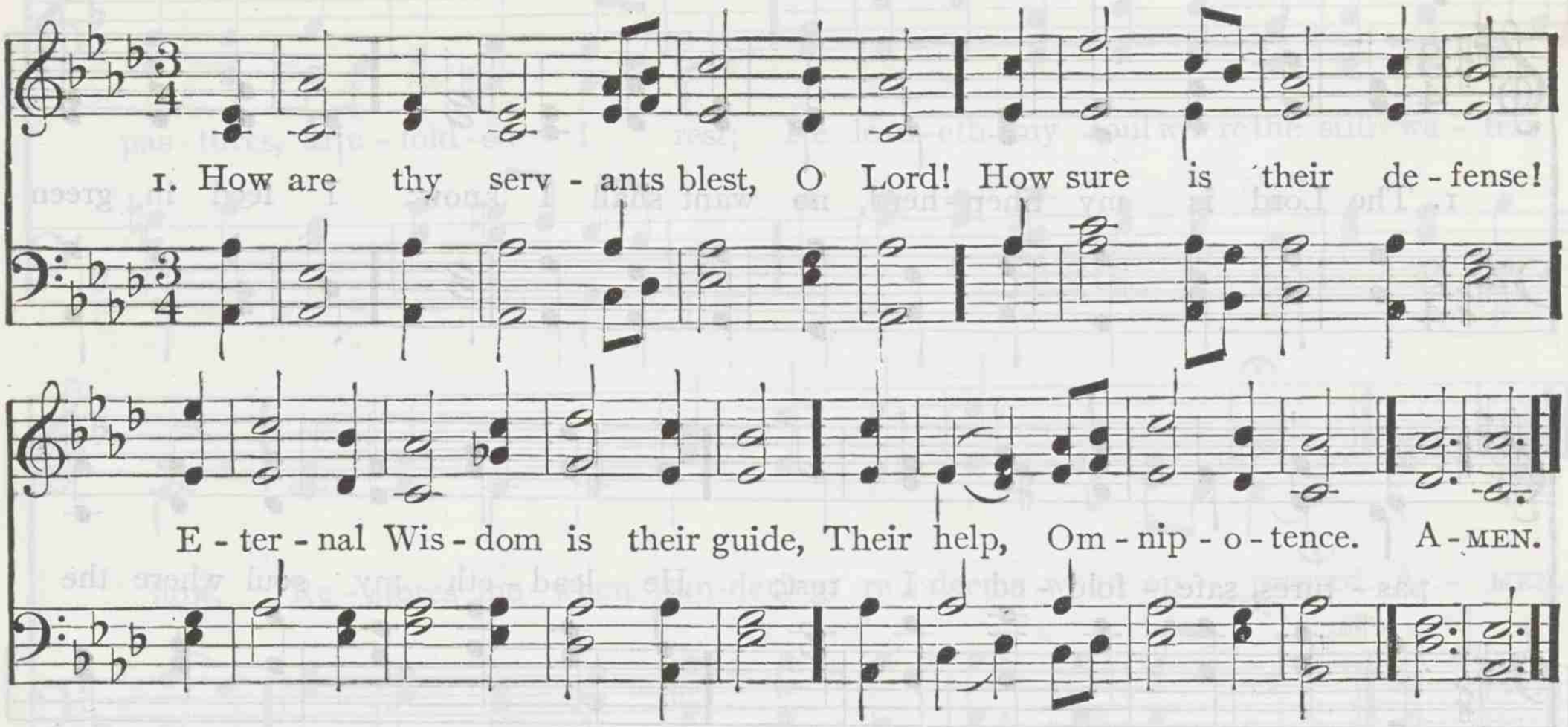

2 In foreign realms, and lands remote,
Supported by thy care,
Through burning climes they pass unhurt,
And breathe in tainted air.

3 When by the dreadful tempest borne
High on the broken wave,
They know thou art not slow to hear,
Nor impotent to save.

4 The storm is laid, the winds retire,
Obedient to thy will;
The sea, that roars at thy command,
At thy command is still.

5 In midst of dangers, fears, and deaths,
Thy goodness we adore;
We praise thee for thy mercies past,
And humbly hope for more.

6 Our life, while thou preservest life,
A sacrifice shall be;
And death, when death shall be our lot,
Shall join our souls to thee.

JOSEPH ADDISON

103 NUREMBERG 7s.

JOHANN R. AHLE

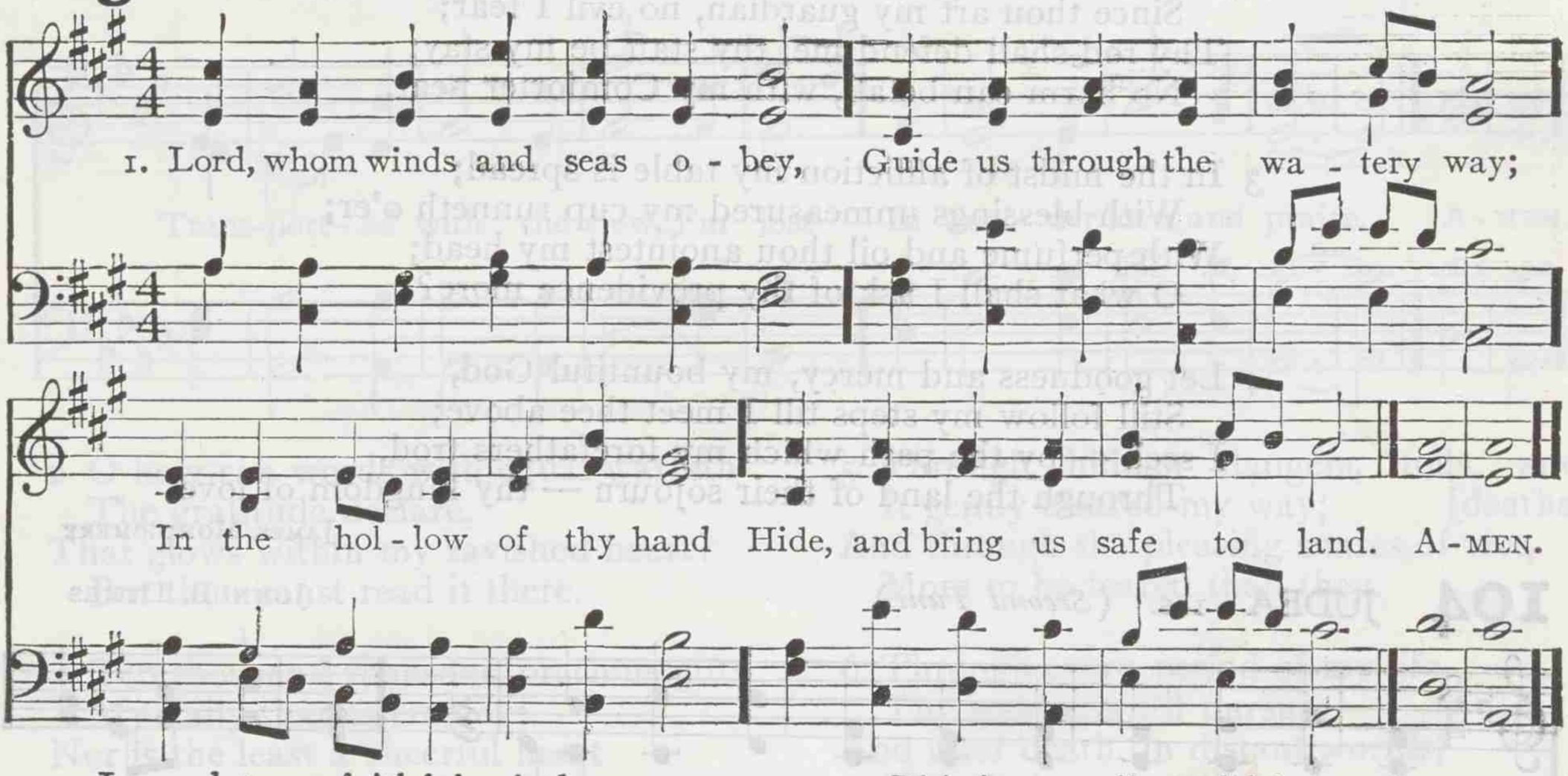

2 Jesus, let our faithful mind
Rest, on thee alone reclined:
Every anxious thought repress;
Keep our souls in perfect peace.

3 Keep the souls whom now we leave;
Bid them to each other cleave;
Bid them walk on life's rough sea;
Bid them come by faith to thee.

4 Save, till all these tempests end,
All who on thy love depend;
Waft our happy spirits o'er;
Land us on the heavenly shore.

CHARLES WESLEY

104 GOOD SHEPHERD 11s.

JOSEPH BARNBY

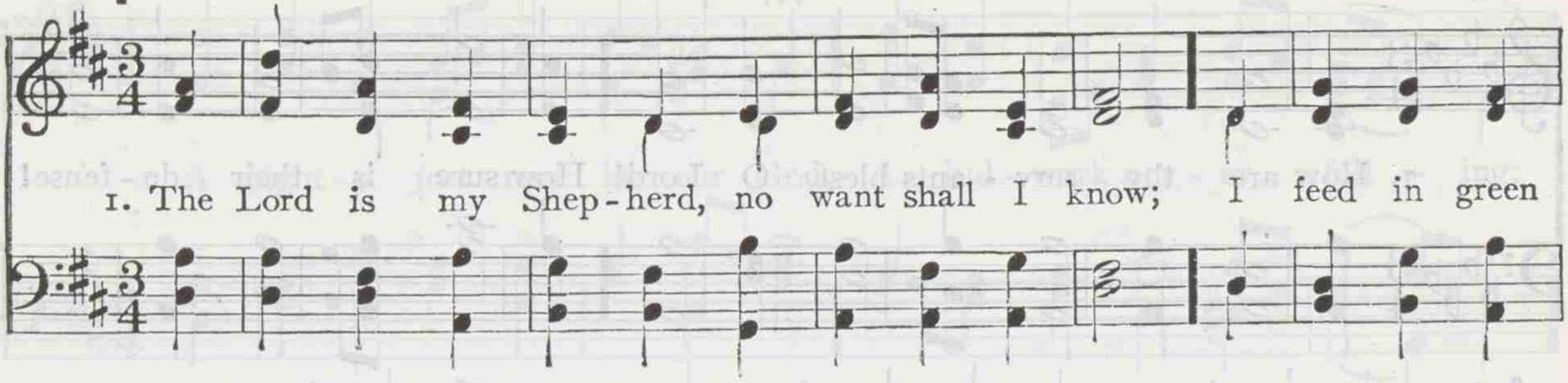

2 Through the valley and shadow of death though I stray,
Since thou art my guardian, no evil I fear;
Thy rod shall defend me, thy staff be my stay;
No harm can befall, with my Comforter near.

3 In the midst of affliction my table is spread;
With blessings unmeasured my cup runneth o'er;
With perfume and oil thou anointest my head;
O what shall I ask of thy providence more?

4 Let goodness and mercy, my bountiful God,
Still follow my steps till I meet thee above;
I seek — by the path which my forefathers trod,
Through the land of their sojourn — thy kingdom of love.

JAMES MONTGOMERY

104 JUDEA 11s. (*Second Tune*)

JOHN B. DYKES

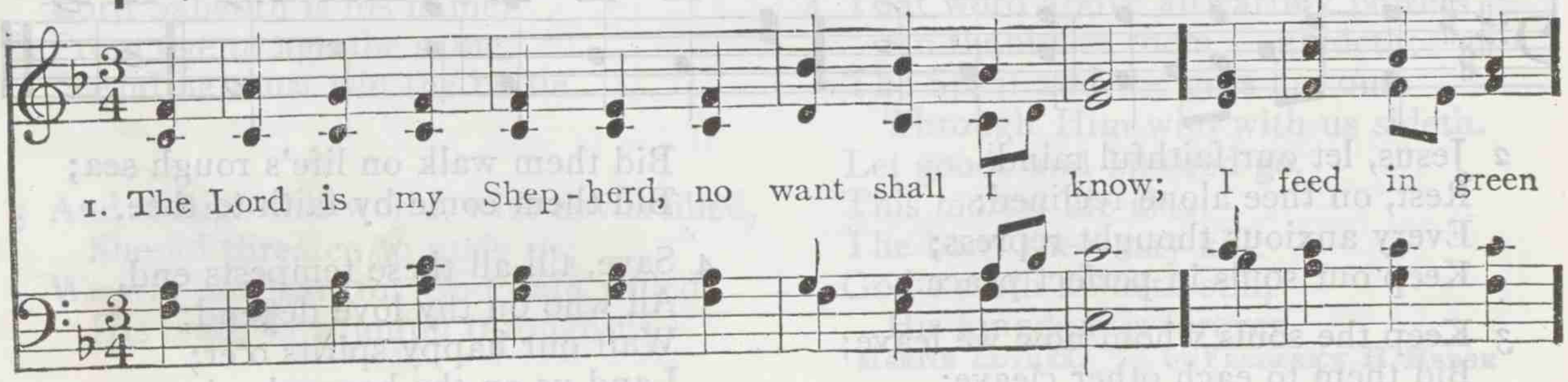

Providence and Grace

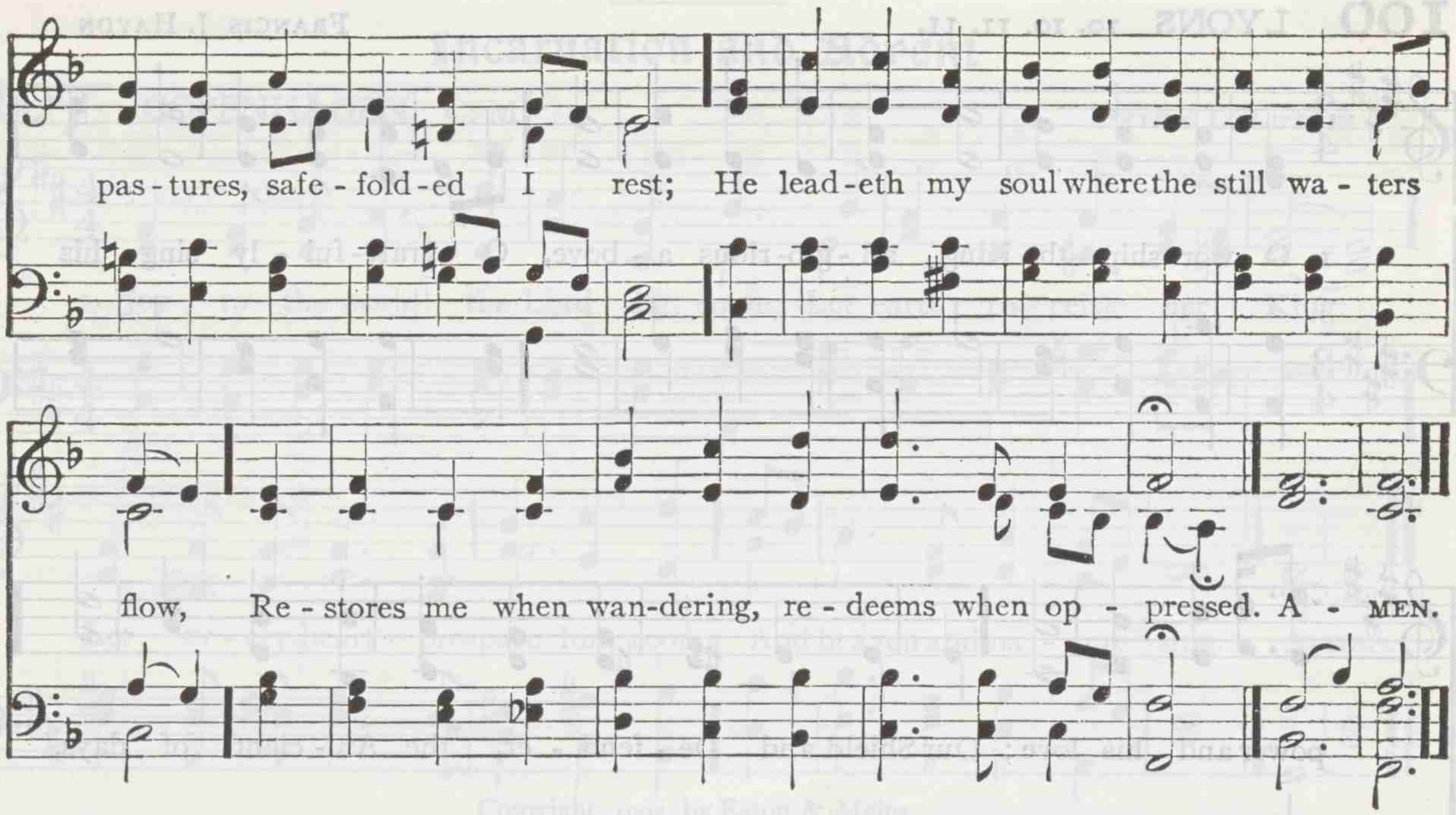

105 MANOAH C. M.

From FRANCIS J. HAYDN

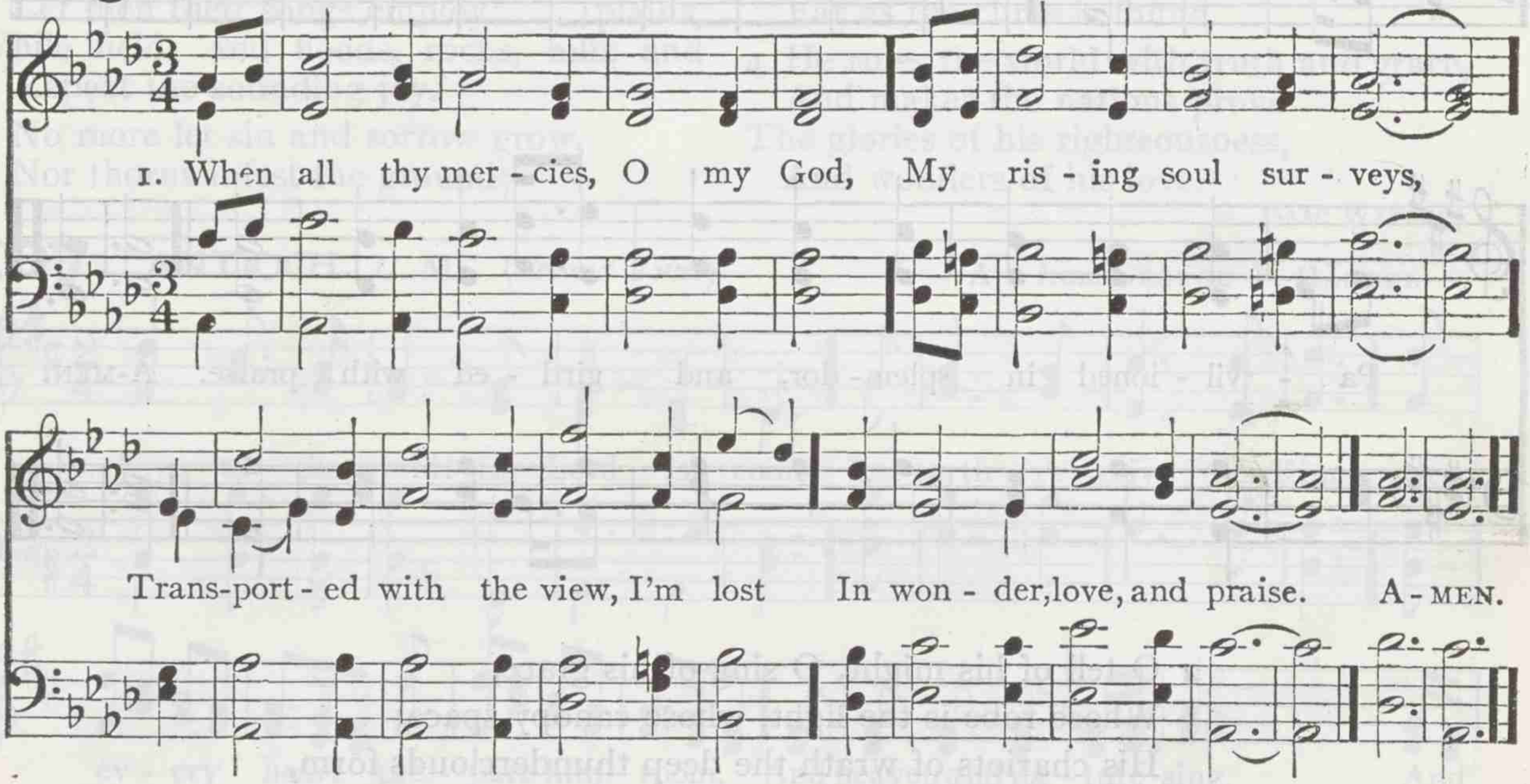

2 O how can words with equal warmth
The gratitude declare,
That glows within my ravished heart?
But thou canst read it there.

3 Ten thousand thousand precious gifts
My daily thanks employ;
Nor is the least a cheerful heart
That tastes those gifts with joy.

4 When in the slippery paths of youth,
With heedless steps I ran,
Thine arm, unseen, conveyed me safe,
And led me up to man.

5 Through hidden dangers, toils, and deaths,
It gently cleared my way;
And through the pleasing snares of vice,
More to be feared than they.

6 Through every period of my life
Thy goodness I'll pursue;
And after death, in distant worlds,
The glorious theme renew.

7 Through all eternity to thee
A grateful song I'll raise;
For O, eternity's too short
To utter all thy praise.

JOSEPH ADDISON

106 LYONS 10. 10. 11. 11.

FRANCIS J. HAYDN

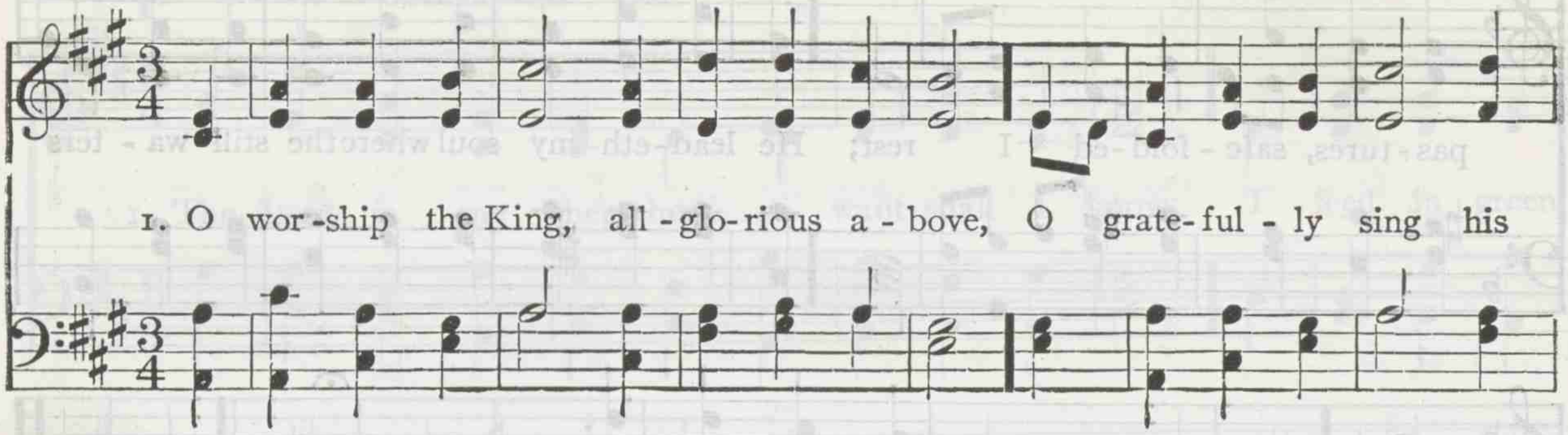

2 O tell of his might, O sing of his grace,
Whose robe is the light, whose canopy space;
His chariots of wrath the deep thunderclouds form,
And dark is his path on the wings of the storm.

3 Thy bountiful care what tongue can recite?
It breathes in the air, it shines in the light,
It streams from the hills, it descends to the plain,
And sweetly distills in the dew and the rain.

4 Frail children of dust, and feeble as frail,
In thee do we trust, nor find thee to fail;
Thy mercies how tender! how firm to the end!
Our Maker, Defender, Redeemer, and Friend.

ROBERT GRANT

Incarnation and Advent

107 COPENHAGEN C. M.

PETER C. LUTKIN

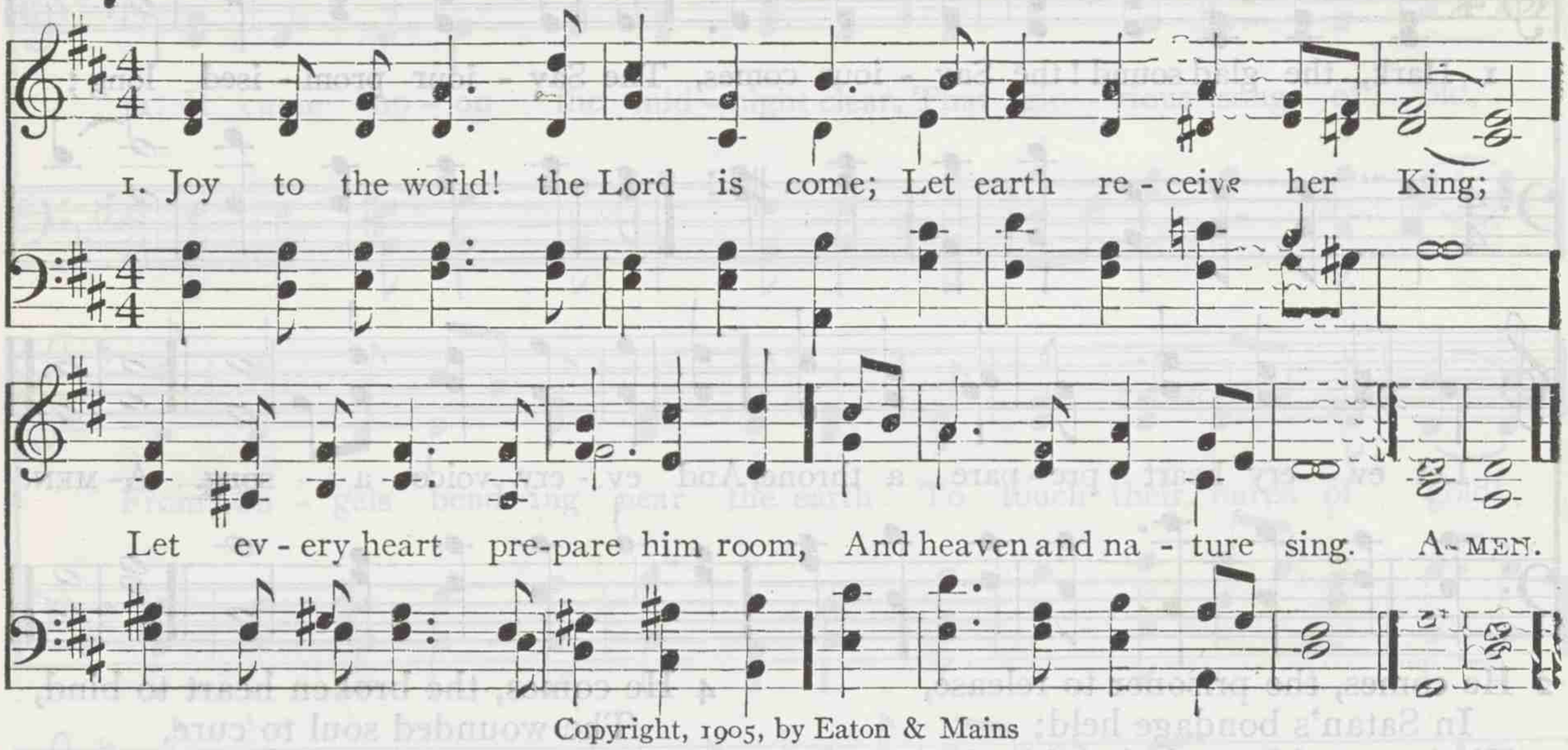

Copyright, 1905, by Eaton & Mains

2 Joy to the world! the Saviour reigns;
Let men their songs employ; [plains,
While fields and floods, rocks, hills and
Repeat the sounding joy.

3 No more let sin and sorrow grow,
Nor thorns infest the ground;
He comes to make his blessings flow
Far as the curse is found.

4 He rules the world with truth and grace,
And makes the nations prove
The glories of his righteousness,
And wonders of his love.

ISAAC WATTS

107 ANTIOCH C. M. (*Second Tune*)

Arr. from GEORGE F. HÄNDEL

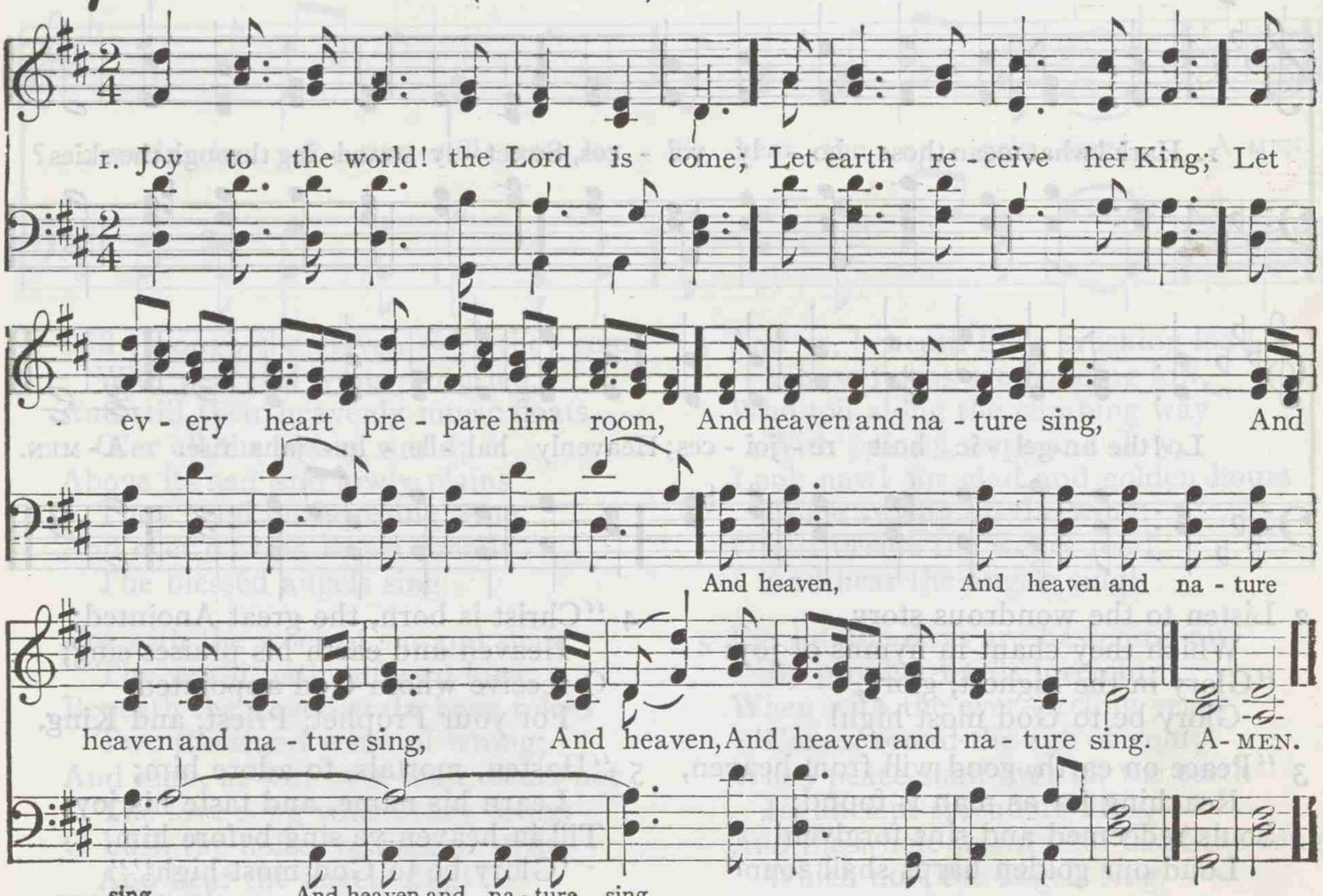

108 NATIVITY C. M.

HENRY LAHEE

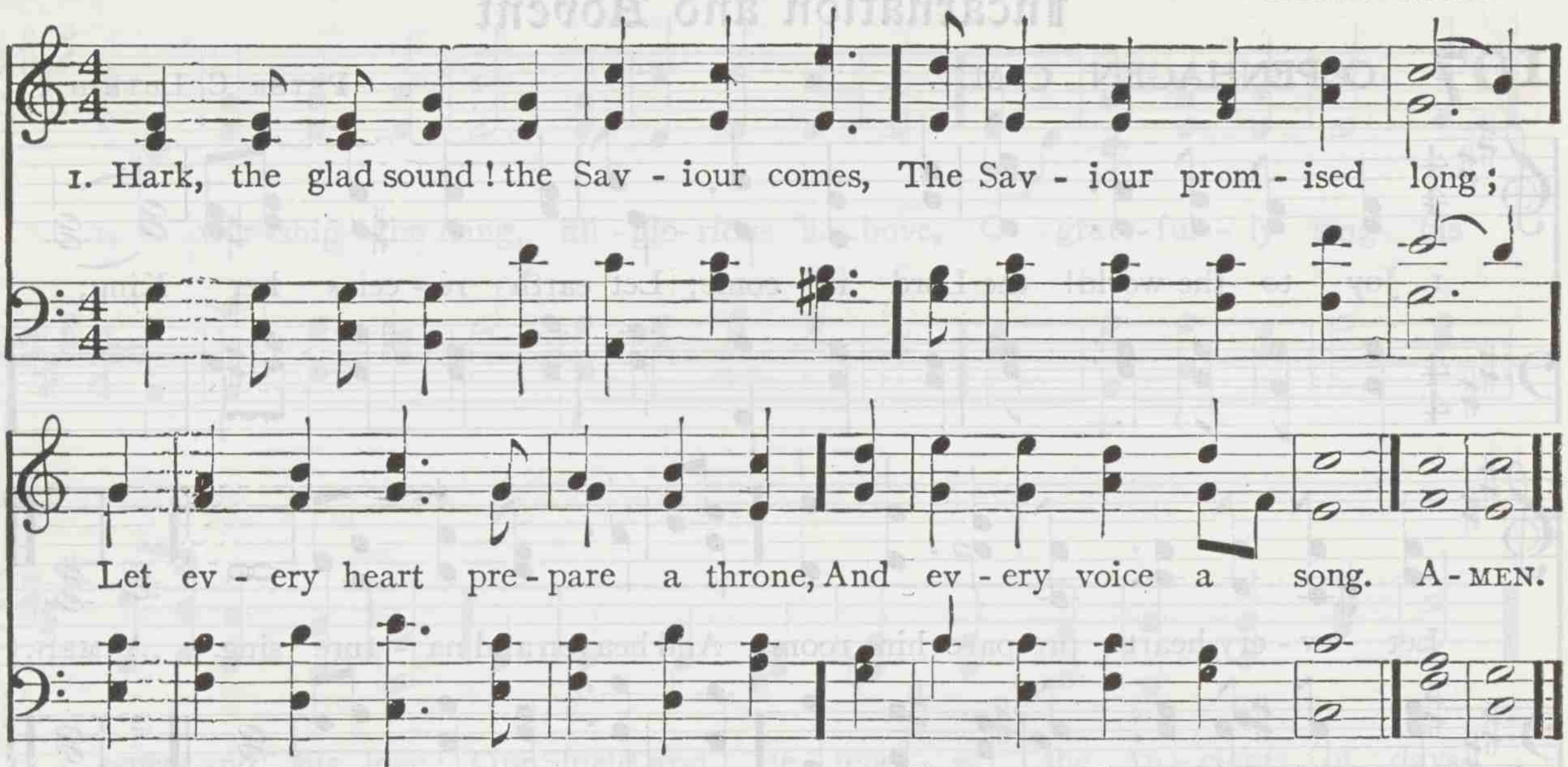

2 He comes, the prisoner to release,
In Satan's bondage held;
The gates of brass before him burst,
The iron fetters yield.

3 He comes, from thickest films of vice
To clear the mental ray,
And on the eyes oppressed with night
To pour celestial day.

4 He comes, the broken heart to bind,
The wounded soul to cure,
And, with the treasures of his grace,
To enrich the humble poor.

5 Our glad hosannas, Prince of Peace,
Thy welcome shall proclaim;
And heaven's eternal arches ring
With thy beloved name.

PHILIP DODDRIDGE

109 ST. OSWALD 8s. 7s.

JOHN B. DYKES

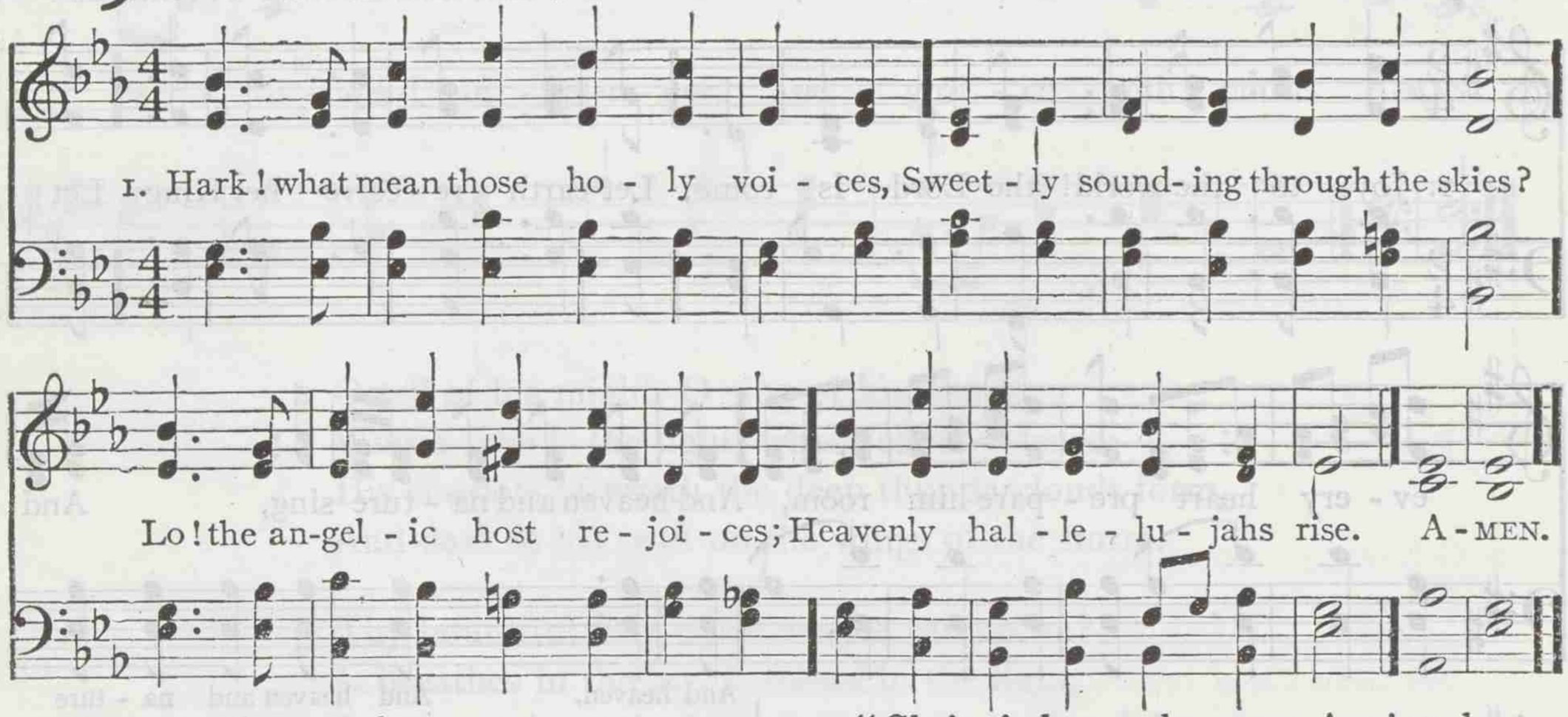

2 Listen to the wondrous story,
Which they chant in hymns of joy:
"Glory in the highest, glory,
Glory be to God most high!

3 "Peace on earth, good will from heaven,
Reaching far as man is found;
Souls redeemed and sins forgiven!
Loud our golden harps shall sound

4 "Christ is born, the great Anointed;
Heaven and earth his praises sing;
O receive whom God appointed,
For your Prophet, Priest, and King.

5 "Hasten, mortals, to adore him;
Learn his name, and taste his joy;
Till in heaven ye sing before him,
'Glory be to God most high!'"

JOHN CAWOOD

110 CAROL C. M. D.

RICHARD S. WILLIS

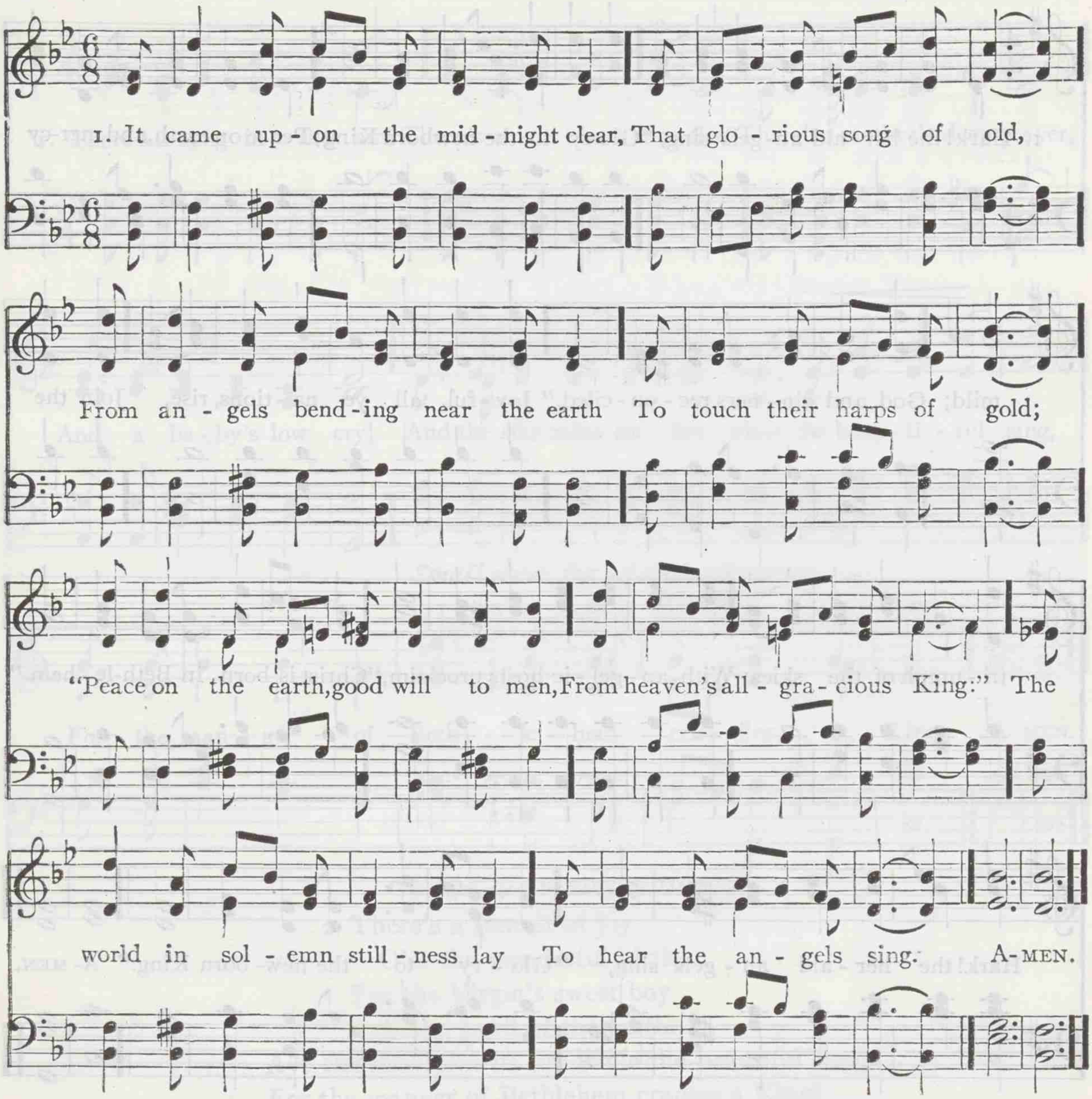

2 Still through the cloven skies they come
With peaceful wings unfurled,
And still their heavenly music floats
O'er all the weary world;
Above its sad and lowly plains
They bend on hovering wing,
And ever o'er its Babel sounds
The blessèd angels sing.

3 Yet with the woes of sin and strife
The world hath suffered long;
Beneath the angel-strain have rolled
Two thousand years of wrong;
And man, at war with man, hears not
The love song which they bring:
O hush the noise, ye men of strife,
And hear the angels sing!

4 And ye, beneath life's crushing load,
Whose forms are bending low,
Who toil along the climbing way
With painful steps and slow,
Look now! for glad and golden hours
Come swiftly on the wing:
O rest beside the weary road,
And hear the angels sing!

5 For lo! the days are hastening on
By prophet-bards foretold,
When with the ever-circling years
Comes round the age of gold;
When peace shall over all the earth
Its ancient splendors fling,
And the whole world send back the song
Which now the angels sing.

EDMUND H. SEARS

III MENDELSSOHN 7s. D.

FELIX MENDELSSOHN-BARTHOLDY

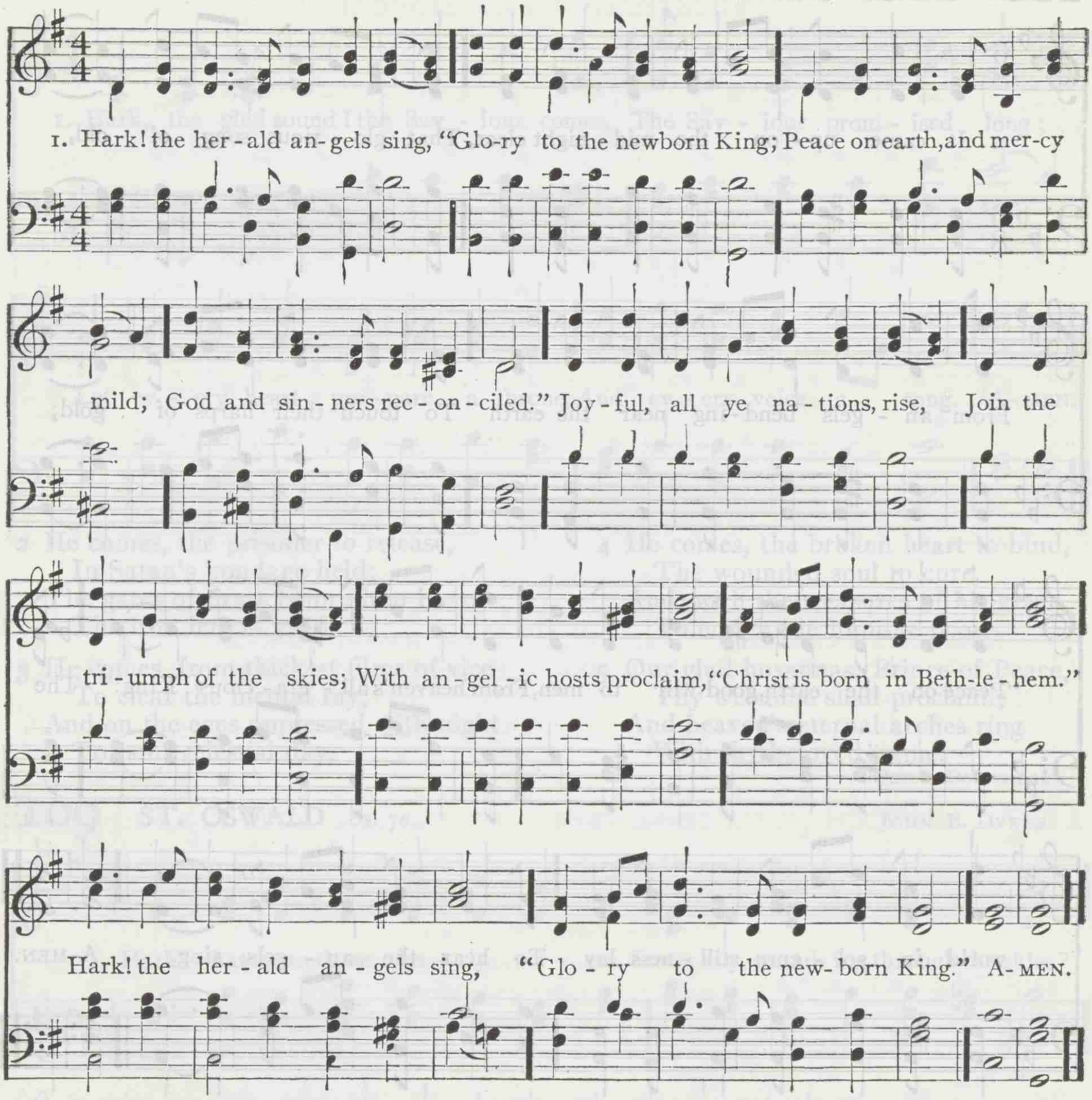

2 Christ, by highest heaven adored,
Christ, the everlasting Lord:
Late in time behold him come,
Offspring of a virgin's womb.
Veiled in flesh the Godhead see,
Hail the incarnate Deity!
Pleased as man with men to appear,
Jesus our Immanuel here.
Hark! the herald angels sing,
"Glory to the newborn King."

3 Hail the heaven-born Prince of Peace!
Hail the Sun of righteousness!
Light and life to all he brings,
Risen with healing in his wings:
Mild he lays his glory by,
Born that man no more may die;
Born to raise the sons of earth;
Born to give them second birth.
Hark! the herald angels sing,
"Glory to the newborn King."

4 Come, Desire of nations, come!
Fix in us thy humble home:
Rise, the woman's conquering seed,
Bruise in us the serpent's head;
Adam's likeness now efface,
Stamp thine image in its place:
Second Adam from above,
Reinstate us in thy love.
Hark! the herald angels sing,
"Glory to the newborn King."

CHARLES WESLEY

112 STELLA 6. 6. 6. 6. 12. 12.

ALFRED G. WATHALL

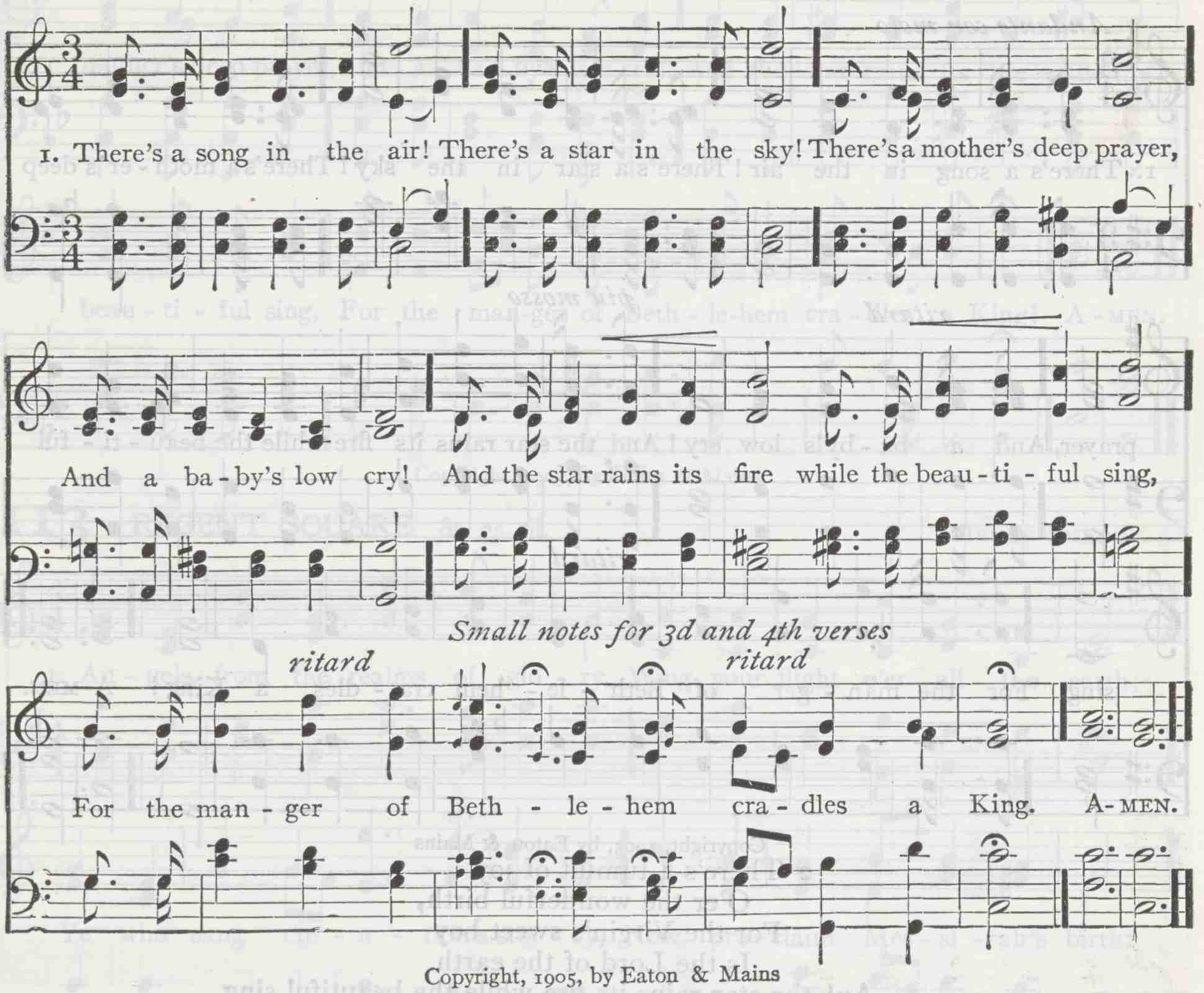

Copyright, 1905, by Eaton & Mains

2 There's a tumult of joy
O'er the wonderful birth,
For the Virgin's sweet boy
Is the Lord of the earth.
Ay! the star rains its fire while the beautiful sing,
For the manger of Bethlehem cradles a King!

3 In the light of that star
Lie the ages impearled;
And that song from afar
Has swept over the world.
Every hearth is aflame, and the beautiful sing
In the homes of the nations that Jesus is King!

4 We rejoice in the light,
And we echo the song
That comes down through the night
From the heavenly throng.
Ay! we shout to the lovely evangel they bring,
And we greet in his cradle our Saviour and King!

JOSIAH G. HOLLAND

Copyright, 1879, 1881, by Charles Scribner's Sons

112 CHRISTMAS SONG 6. 6. 6. 6. 12. 12. (*Second Tune*) KARL P. HARRINGTON

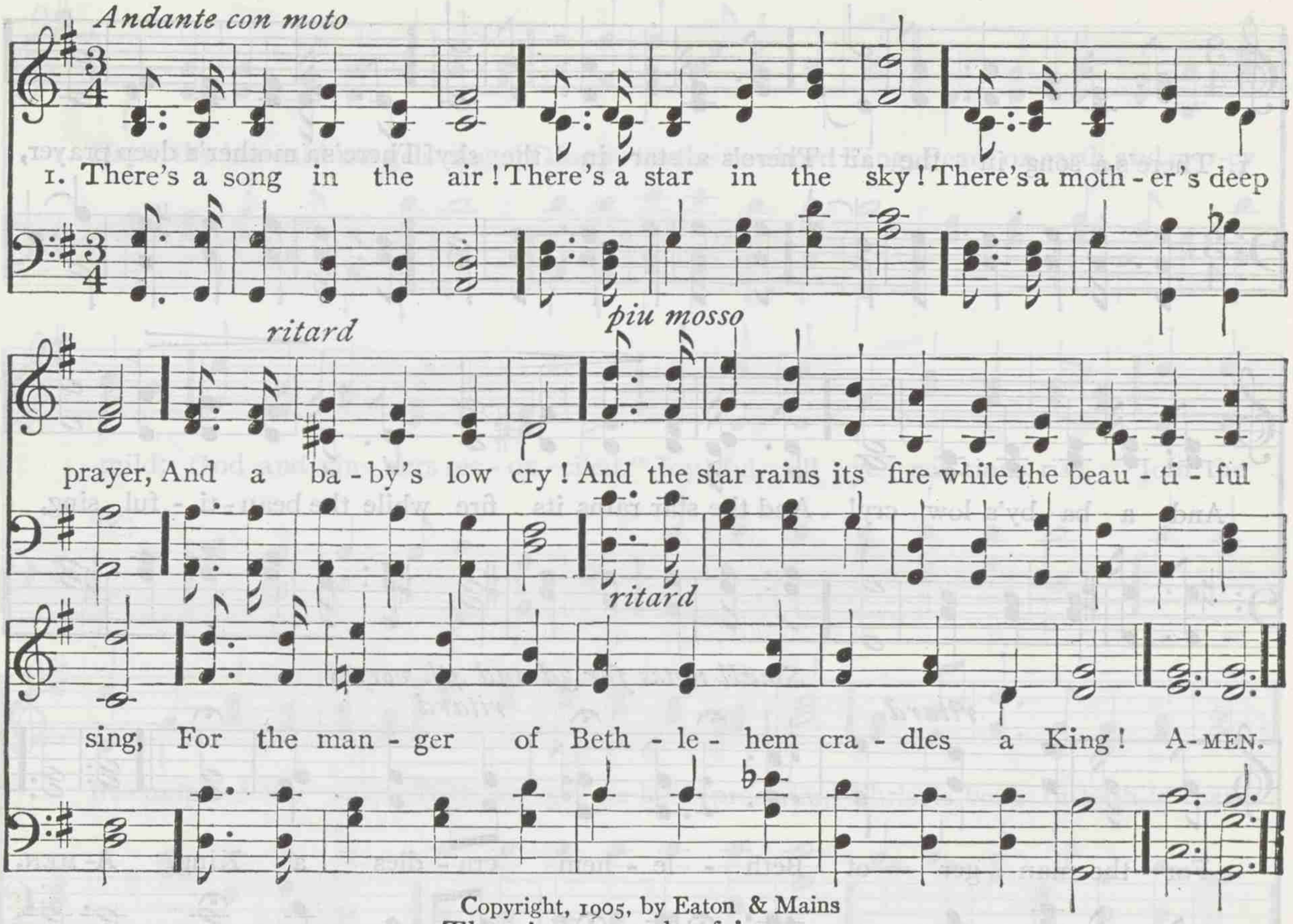

Copyright, 1905, by Eaton & Mains

2 There's a tumult of joy
O'er the wonderful birth,
For the Virgin's sweet boy
Is the Lord of the earth.
Ay! the star rains its fire while the beautiful sing,
For the manger of Bethlehem cradles a King!

3 In the light of that star
Lie the ages impearled;
And that song from afar
Has swept over the world.
Every hearth is aflame, and the beautiful sing
In the homes of the nations that Jesus is King!

4 We rejoice in the light,
And we echo the song
That comes down through the night
From the heavenly throng.
Ay! we shout to the lovely evangel they bring,
And we greet in his cradle our Saviour and King!

Copyright, 1879, 1881, by Charles Scribner's Sons JOSIAH G. HOLLAND

112 KOLDING 6. 6. 6. 6. 12. 12 (*Third Tune*) PETER C. LUTKIN

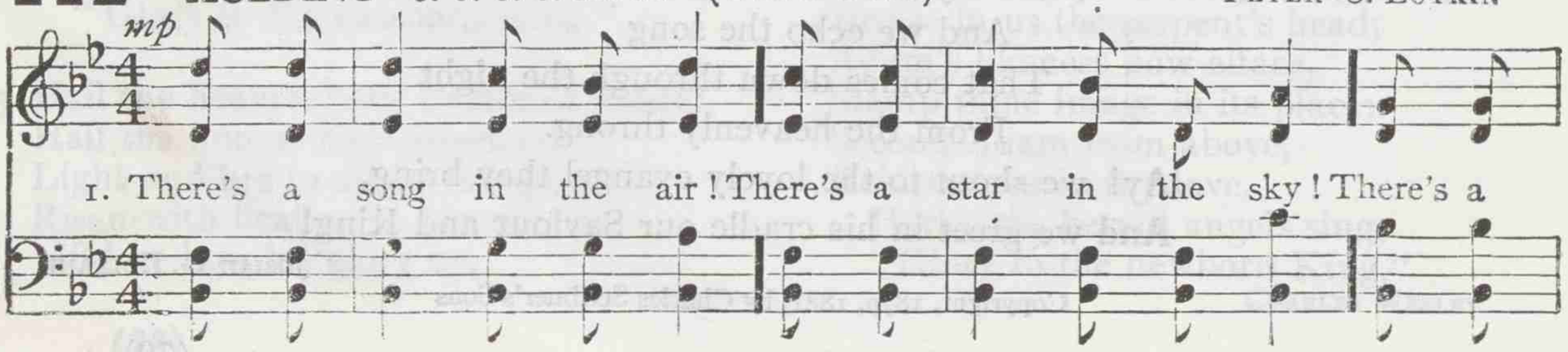

Incarnation

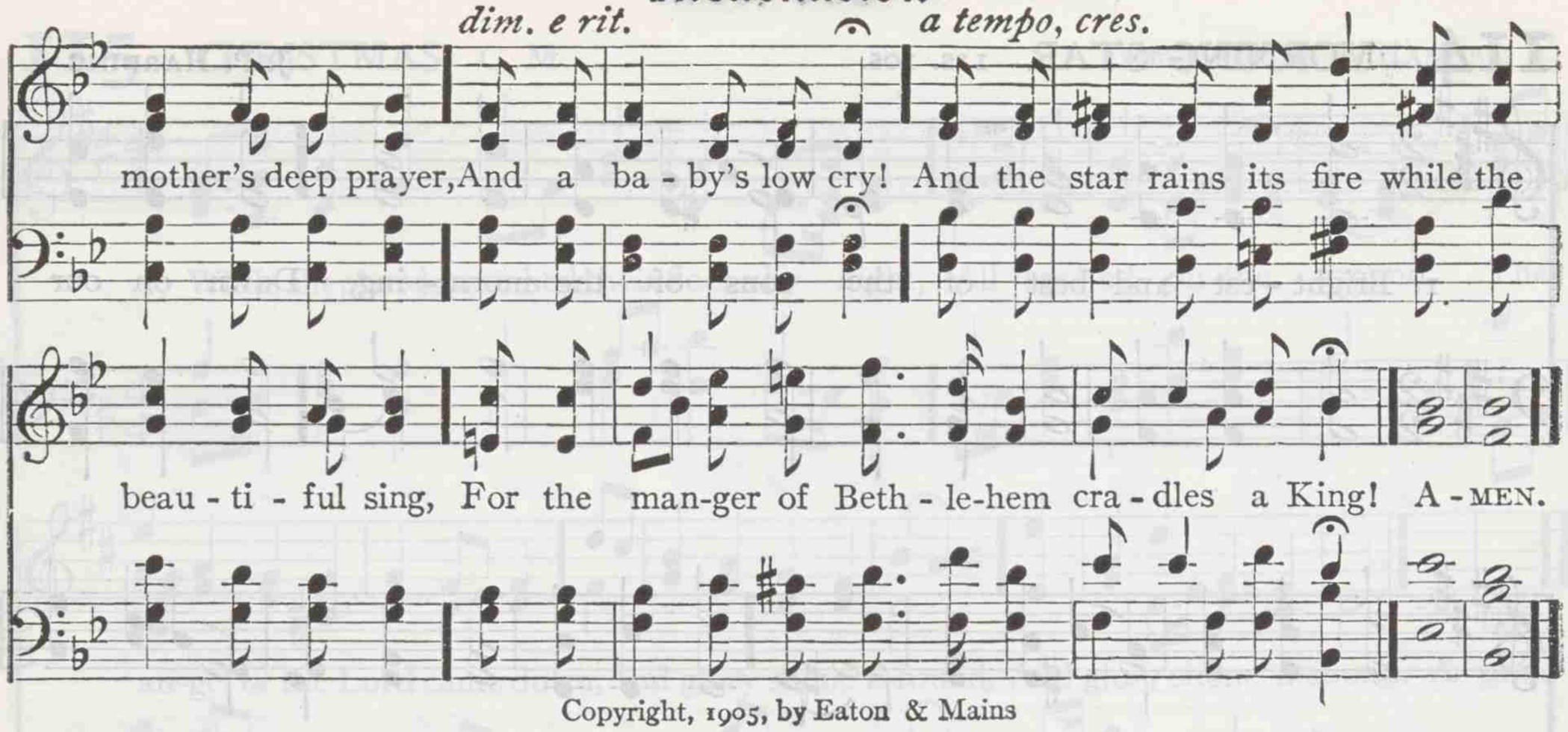

Copyright, 1905, by Eaton & Mains

113 REGENT SQUARE 8s. 7s. 6l.

HENRY SMART

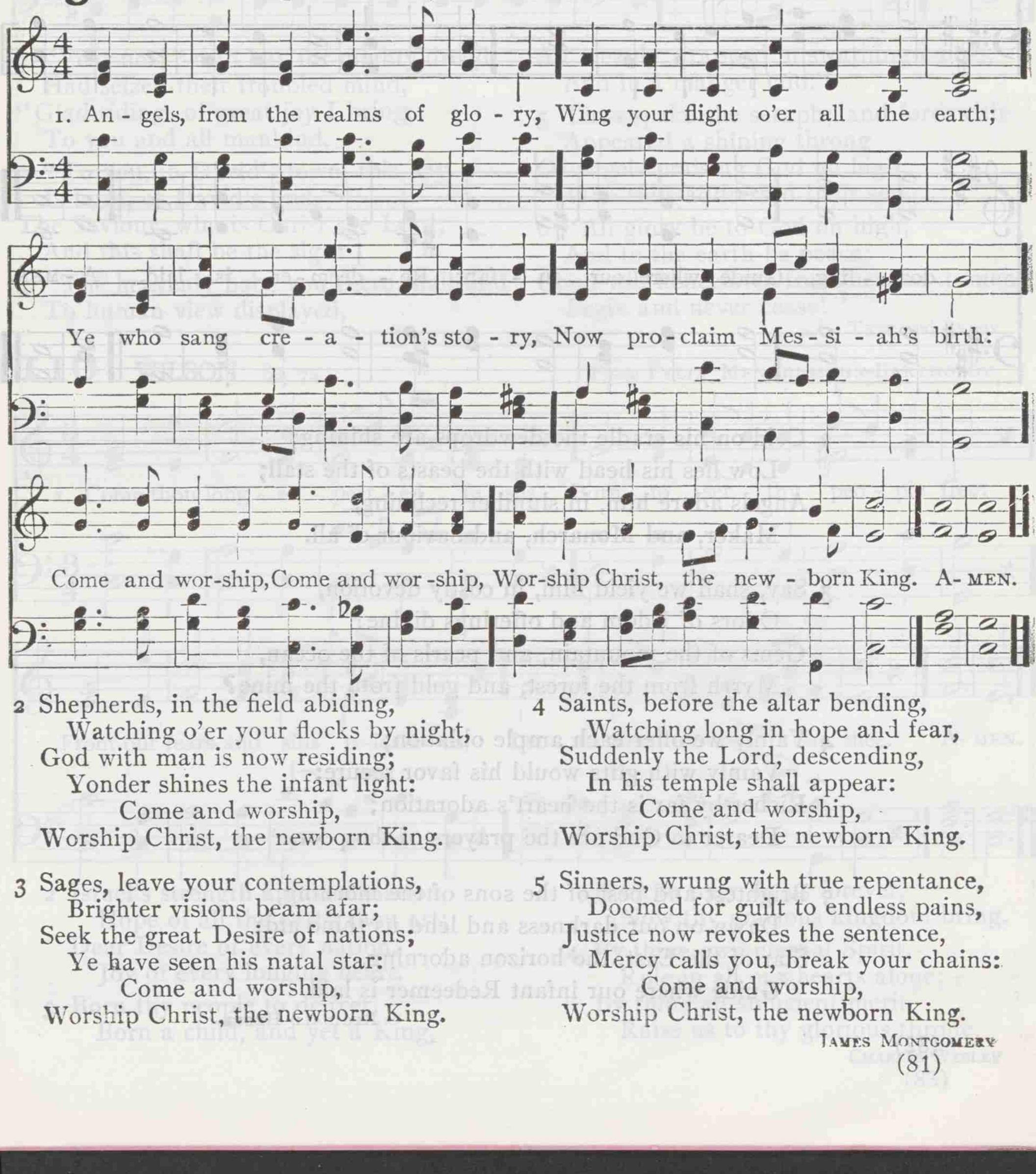

2 Shepherds, in the field abiding,
Watching o'er your flocks by night,
God with man is now residing;
Yonder shines the infant light:
Come and worship,
Worship Christ, the newborn King.

3 Sages, leave your contemplations,
Brighter visions beam afar;
Seek the great Desire of nations;
Ye have seen his natal star:
Come and worship,
Worship Christ, the newborn King.

4 Saints, before the altar bending,
Watching long in hope and fear,
Suddenly the Lord, descending,
In his temple shall appear:
Come and worship,
Worship Christ, the newborn King.

5 Sinners, wrung with true repentance,
Doomed for guilt to endless pains,
Justice now revokes the sentence,
Mercy calls you, break your chains:
Come and worship,
Worship Christ, the newborn King.

JAMES MONTGOMERY

114 MORNING STAR 11s. 10s.

J. P. HARDING

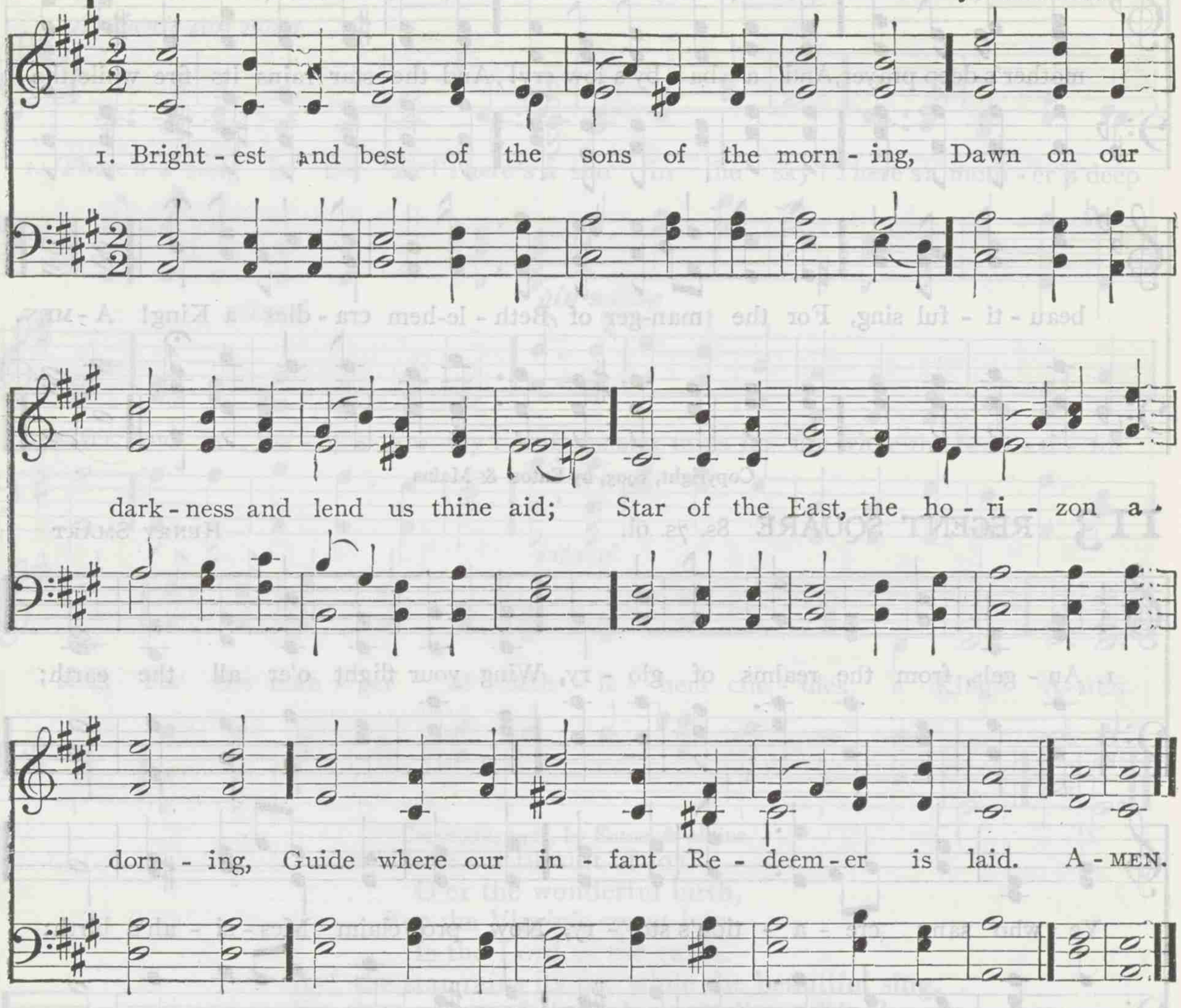

2 Cold on his cradle the dewdrops are shining;
Low lies his head with the beasts of the stall;
Angels adore him, in slumber reclining,
Maker, and Monarch, and Saviour of all.

3 Say, shall we yield him, in costly devotion,
Odors of Edom and offerings divine?
Gems of the mountain, and pearls of the ocean,
Myrrh from the forest, and gold from the mine?

4 Vainly we offer each ample oblation;
Vainly with gifts would his favor secure;
Richer by far is the heart's adoration;
Dearer to God are the prayers of the poor.

5 Brightest and best of the sons of the morning,
Dawn on our darkness and lend us thine aid;
Star of the East, the horizon adorning,
Guide where our infant Redeemer is laid.

REGINALD HEBER

115 CHRISTMAS C. M.

From GEORGE F. HÄNDEL

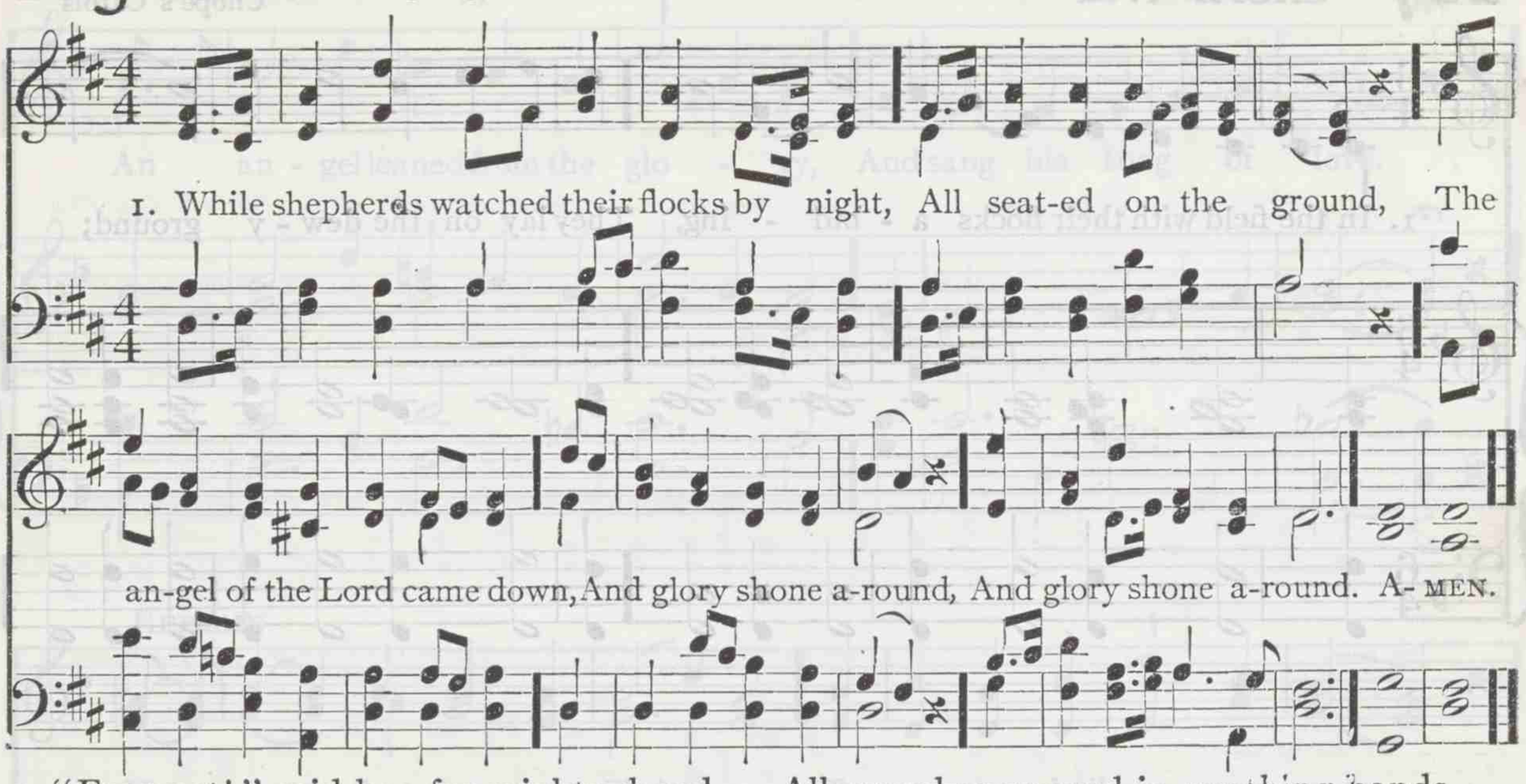

2 "Fear not!" said he; for mighty dread
Had seized their troubled mind,
"Glad tidings of great joy I bring,
To you and all mankind.

3 "To you, in David's town, this day
Is born, of David's line,
The Saviour, who is Christ the Lord;
And this shall be the sign:

4 "The heavenly babe you there shall find
To human view displayed,
All meanly wrapped in swathing-bands,
And in a manger laid."

5 Thus spake the seraph; and forthwith
Appeared a shining throng
Of angels praising God on high,
Who thus addressed their song.

6 "All glory be to God on high,
And to the earth be peace:
Good will henceforth from heaven to men,
Begin and never cease!"

TATE and BRADY

116 WILSON 8s. 7s.

From FELIX MENDELSSOHN-BARTHOLDY

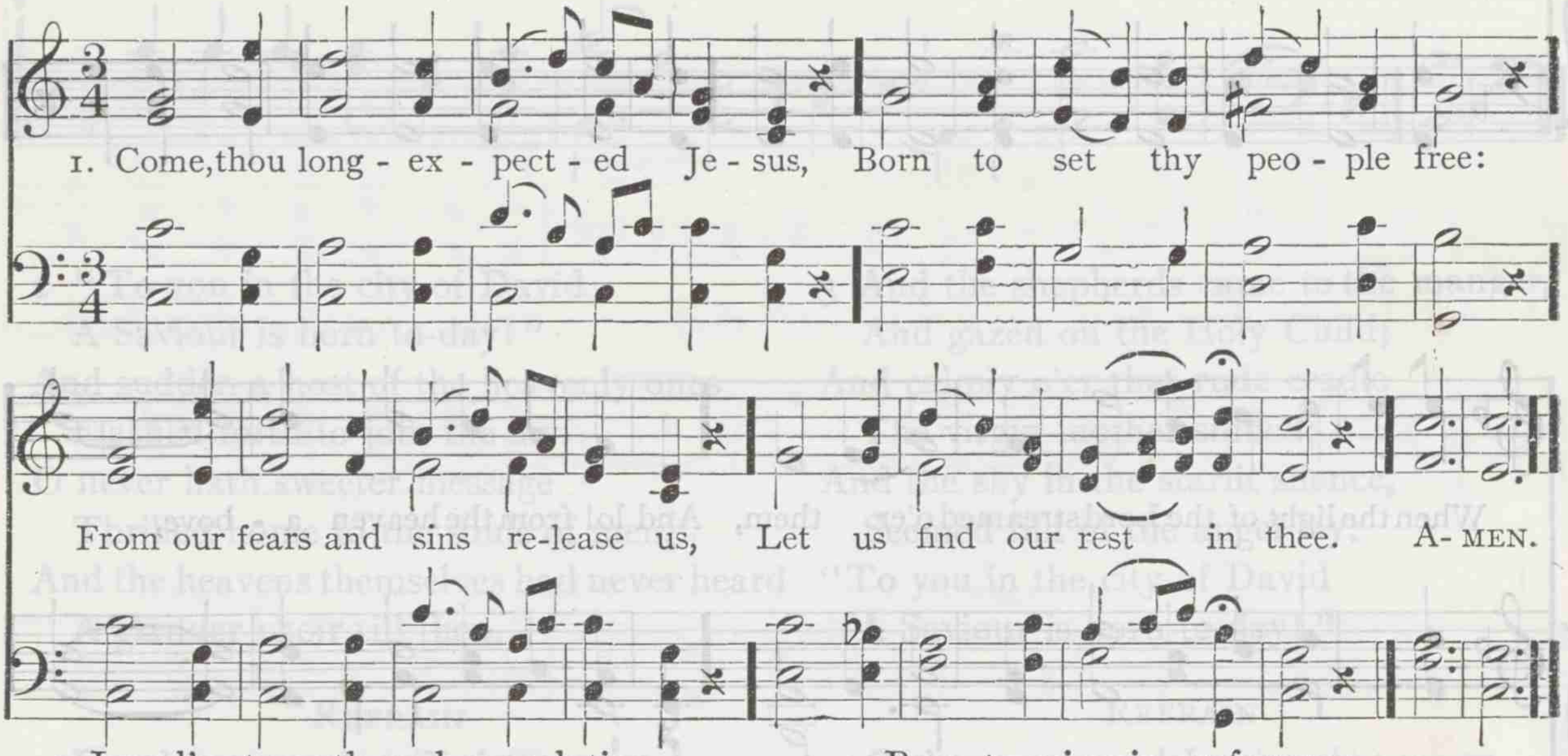

2 Israel's strength and consolation,
Hope of all the earth thou art;
Dear Desire of every nation,
Joy of every longing heart.

3 Born thy people to deliver,
Born a child, and yet a King,
Born to reign in us forever,
Now thy gracious kingdom bring.

4 By thine own eternal Spirit,
Rule in all our hearts alone;
By thine all-sufficient merit,
Raise us to thy glorious throne.

CHARLES WESLEY

117 CHOPE P. M.

Chope's Carols

1. In the field with their flocks a - bid - ing, They lay on the dew - y ground;
And glimmering un - der the star - light, The sheep lay white a - round;
When the light of the Lord streamed o'er them, And lo! from the heaven a - bove,

Incarnation

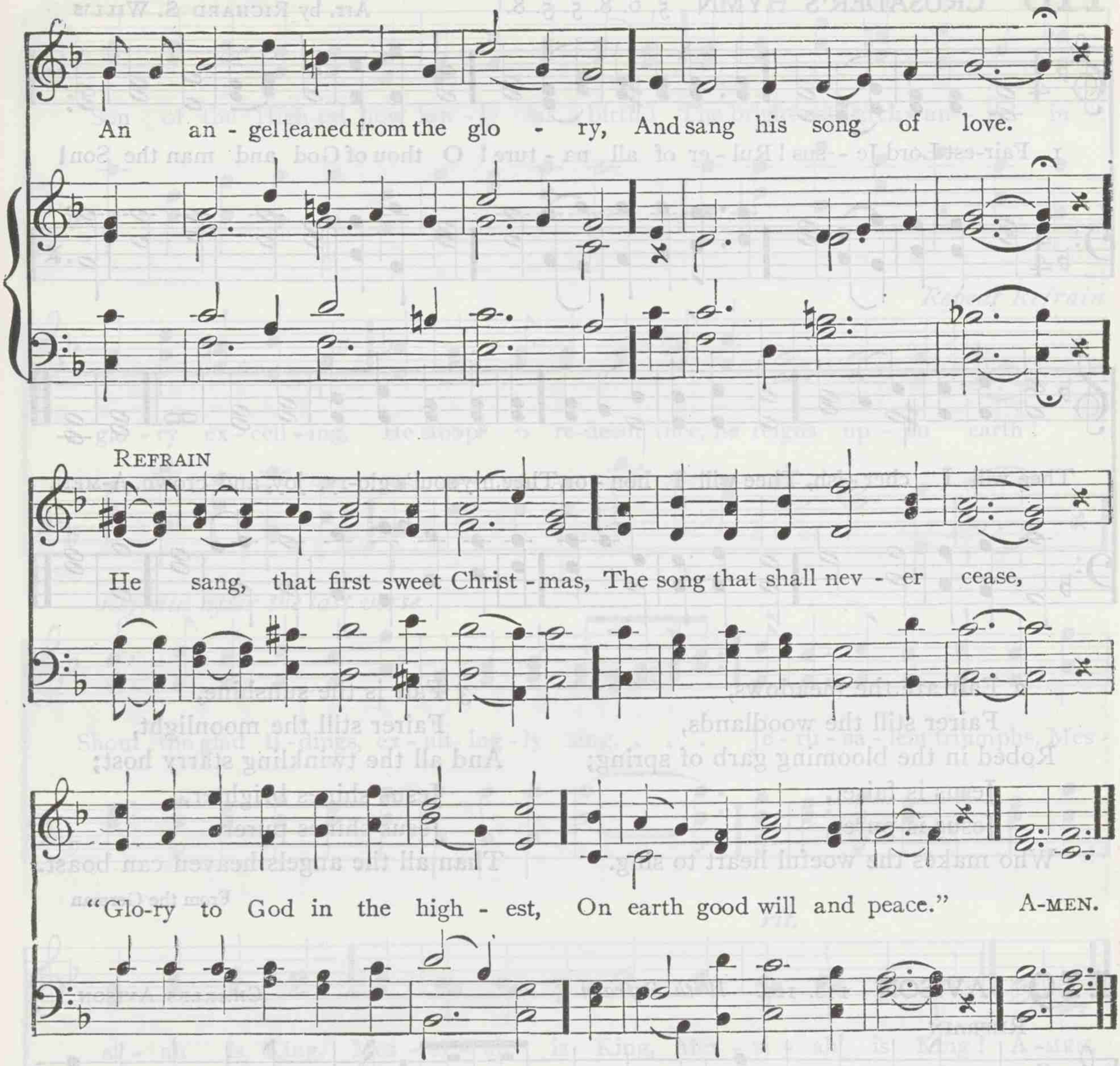

2 "To you in the city of David
A Saviour is born to-day!"
And sudden a host of the heavenly ones
Flashed forth to join the lay.
O never hath sweeter message
Thrilled home to the souls of men,
And the heavens themselves had never heard
A gladder choir till then.

Refrain

For they sang that Christmas carol
That never on earth shall cease,
"Glory to God in the highest,
On earth good will and peace."

3 And the shepherds came to the manger,
And gazed on the Holy Child;
And calmly o'er that rude cradle
The virgin mother smiled;
And the sky in the starlit silence,
Seemed full of the angel lay:
"To you in the city of David
A Saviour is born to-day!"

Refrain

O they sang, and I ween that never
The carol on earth shall cease.
"Glory to God in the highest,
On earth good will and peace."

Frederic W. Farra

118 CRUSADER'S HYMN 5. 6. 8. 5. 5. 8.

Arr. by RICHARD S. WILLIS

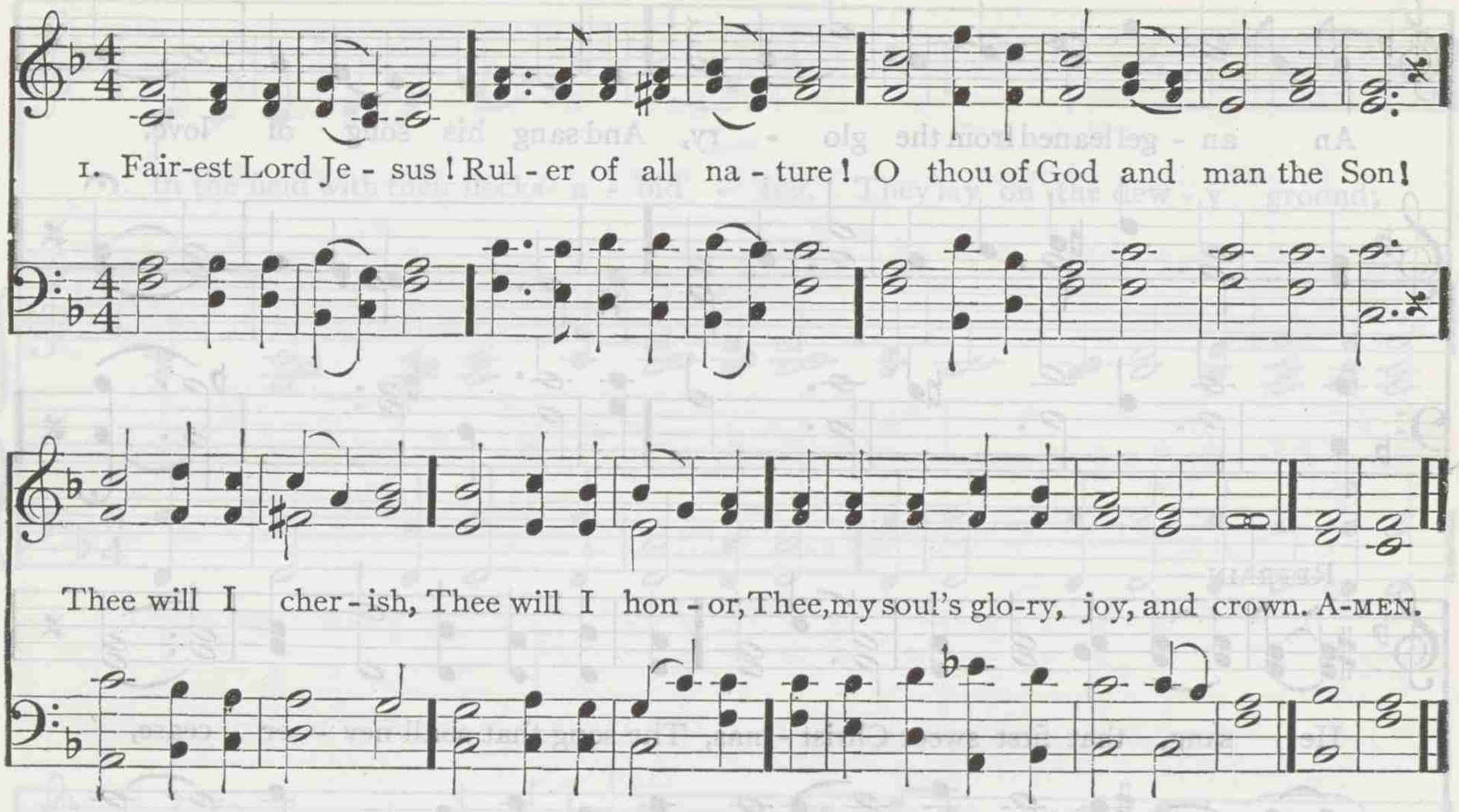

2 Fair are the meadows,
Fairer still the woodlands,
Robed in the blooming garb of spring;
Jesus is fairer,
Jesus is purer,
Who makes the woeful heart to sing.

3 Fair is the sunshine,
Fairer still the moonlight,
And all the twinkling starry host;
Jesus shines brighter,
Jesus shines purer
Than all the angels heaven can boast.

From the German

119 AVISON 11s. 12s. *With Refrain*

CHARLES AVISON

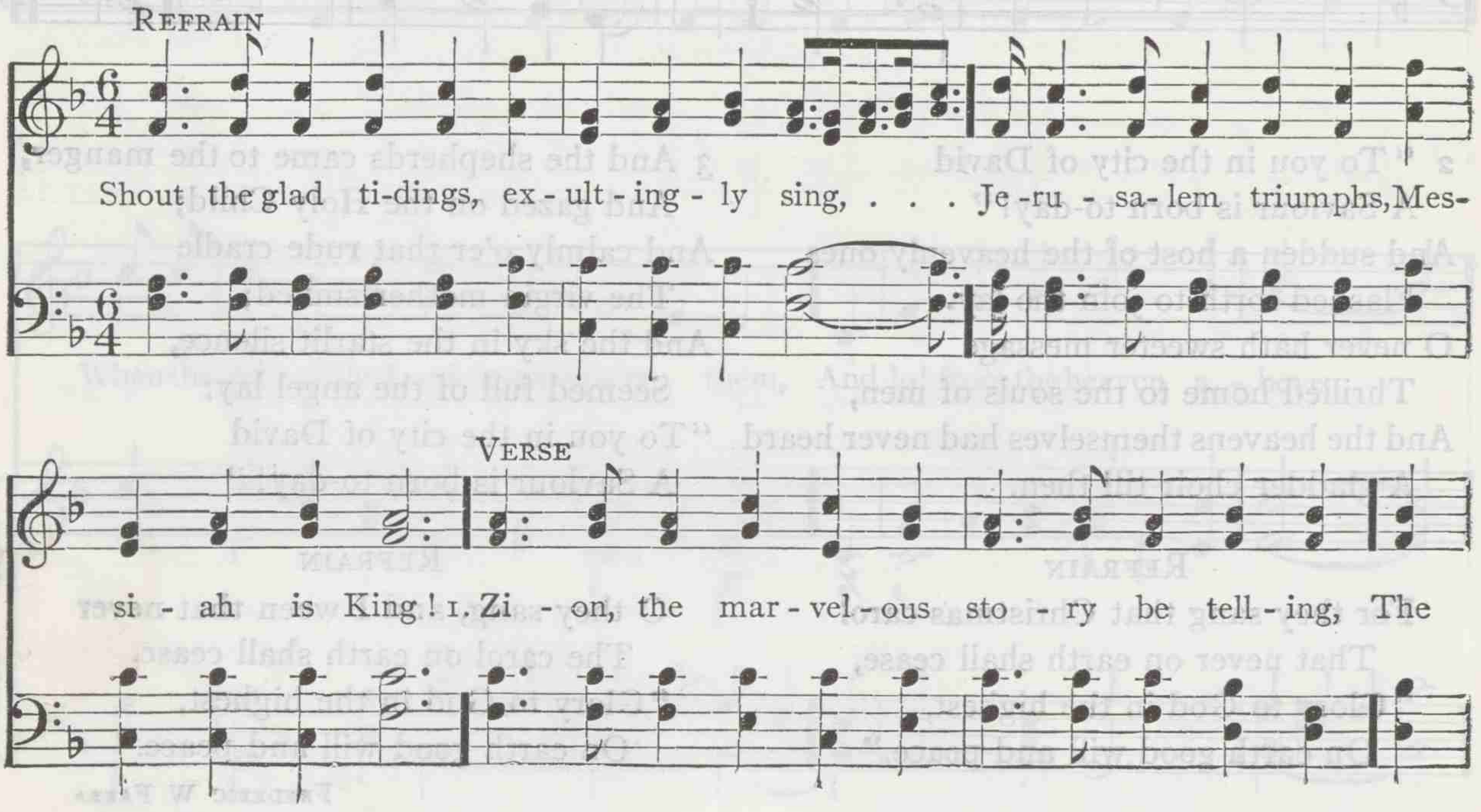

Incarnation

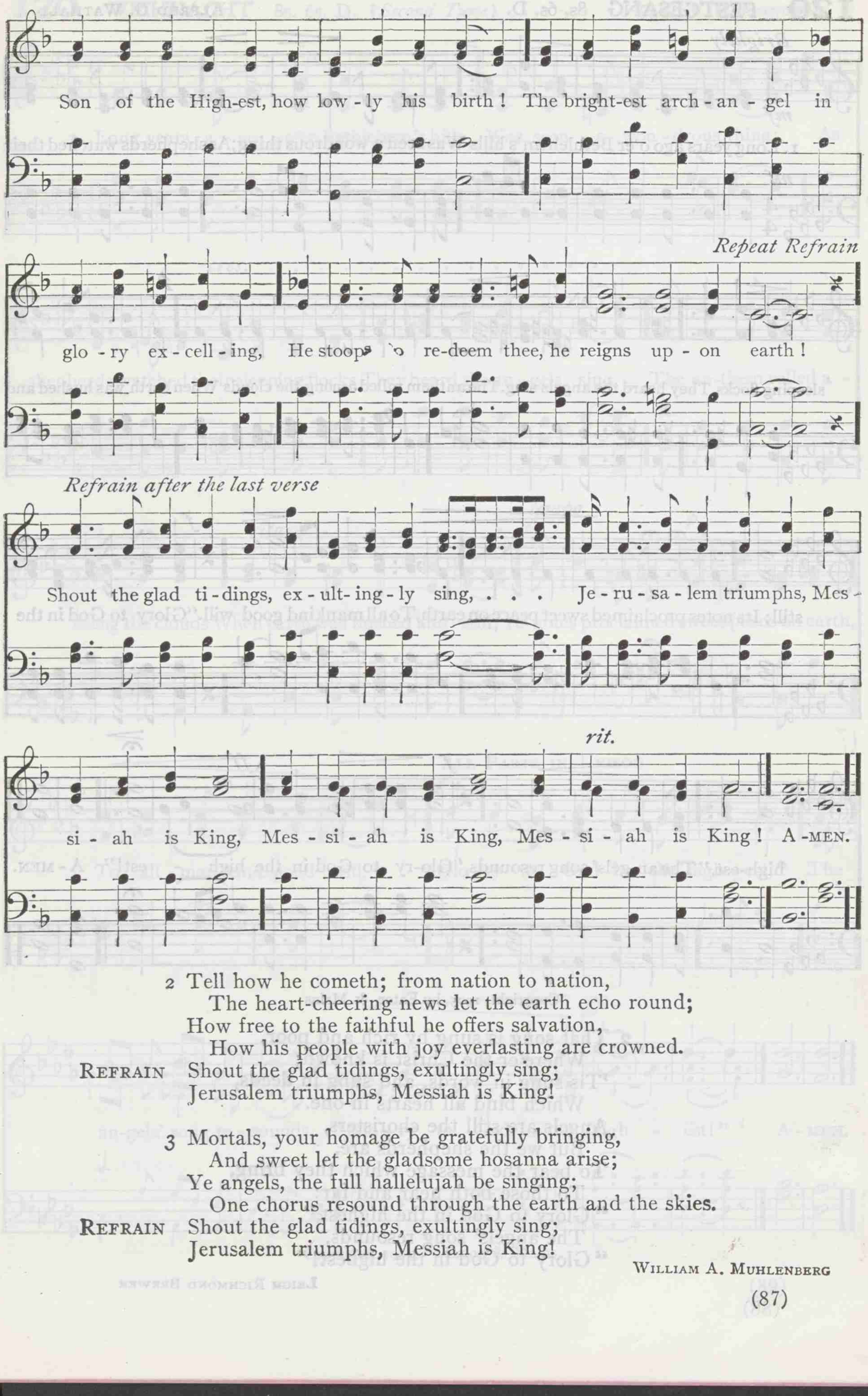

2 Tell how he cometh; from nation to nation,
The heart-cheering news let the earth echo round;
How free to the faithful he offers salvation,
How his people with joy everlasting are crowned.
REFRAIN Shout the glad tidings, exultingly sing;
Jerusalem triumphs, Messiah is King!

3 Mortals, your homage be gratefully bringing,
And sweet let the gladsome hosanna arise;
Ye angels, the full hallelujah be singing;
One chorus resound through the earth and the skies.
REFRAIN Shout the glad tidings, exultingly sing;
Jerusalem triumphs, Messiah is King!

WILLIAM A. MUHLENBERG

120 FESTGESANG 8s. 6s. D.

ALFRED G. WATHALL

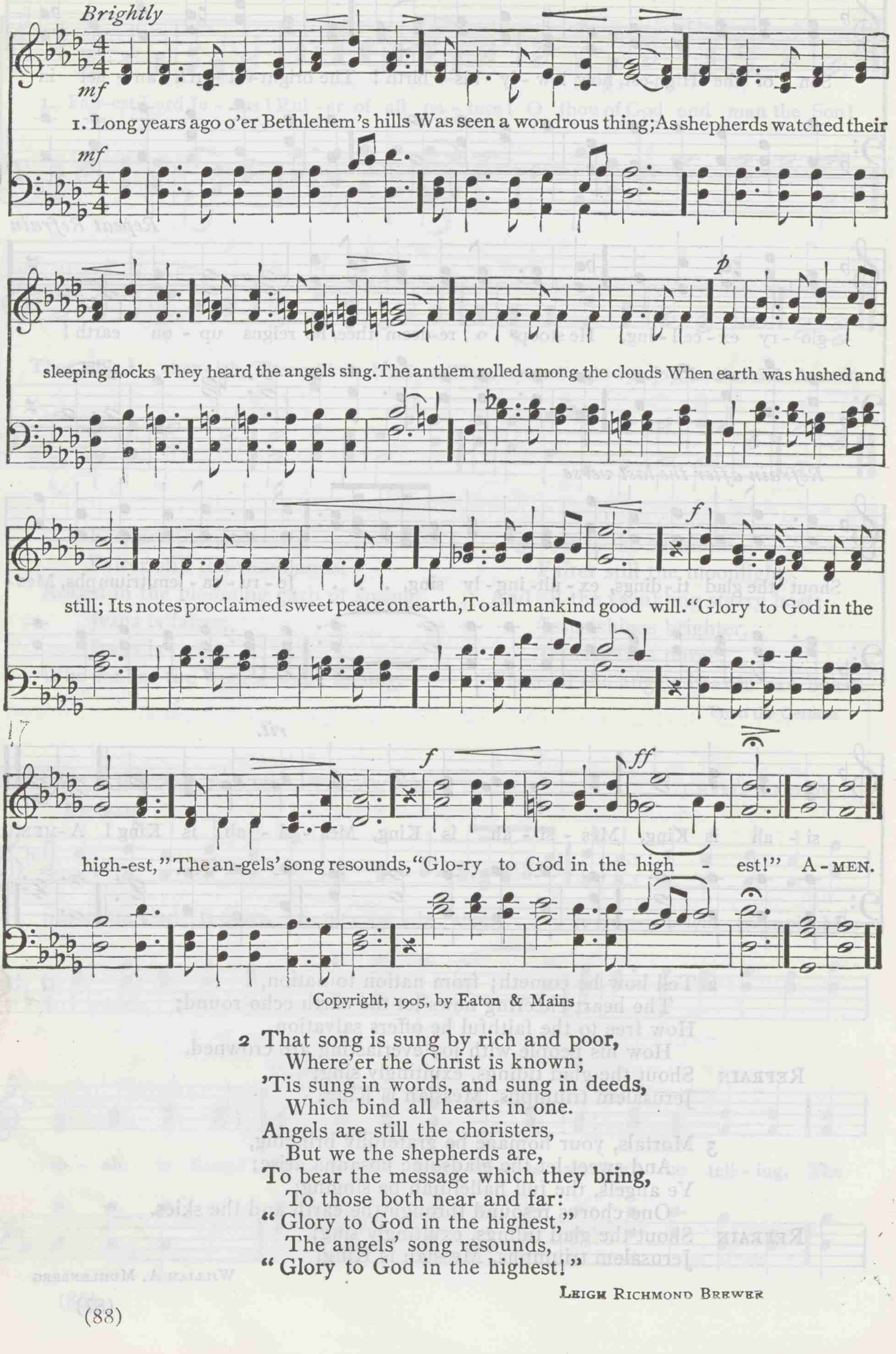

Copyright, 1905, by Eaton & Mains

2 That song is sung by rich and poor,
Where'er the Christ is known;
'Tis sung in words, and sung in deeds,
Which bind all hearts in one.
Angels are still the choristers,
But we the shepherds are,
To bear the message which they bring,
To those both near and far:
"Glory to God in the highest,"
The angels' song resounds,
"Glory to God in the highest!"

LEIGH RICHMOND BREWER

120 WEIHNACHT 8s. 6s. D. (*Second Tune*)

KARL P. HARRINGTON

1. Long years a - go o'er Bethlehem's hills Was seen a won - drous thing; As

cres. . . . . . .

shepherds watched their sleeping flocks They heard the an - gels sing. The an-them rolled a -

ritard . . . . . *a tempo* *f* *p*

mong the clouds When earth was hushed and still; Its notes proclaimed sweet peace on earth,

ALL PARTS IN UNISON

f

To all man-kind good will. "Glo - ry to God in the high - est," The

ff

an-gels' song re - sounds, "Glo - ry to God in the high - est!" A - MEN.

Copyright, 1905, by Eaton & Mains

121 ST. LOUIS 8s. 6s. D. Irregular.

LEWIS H. REDNER

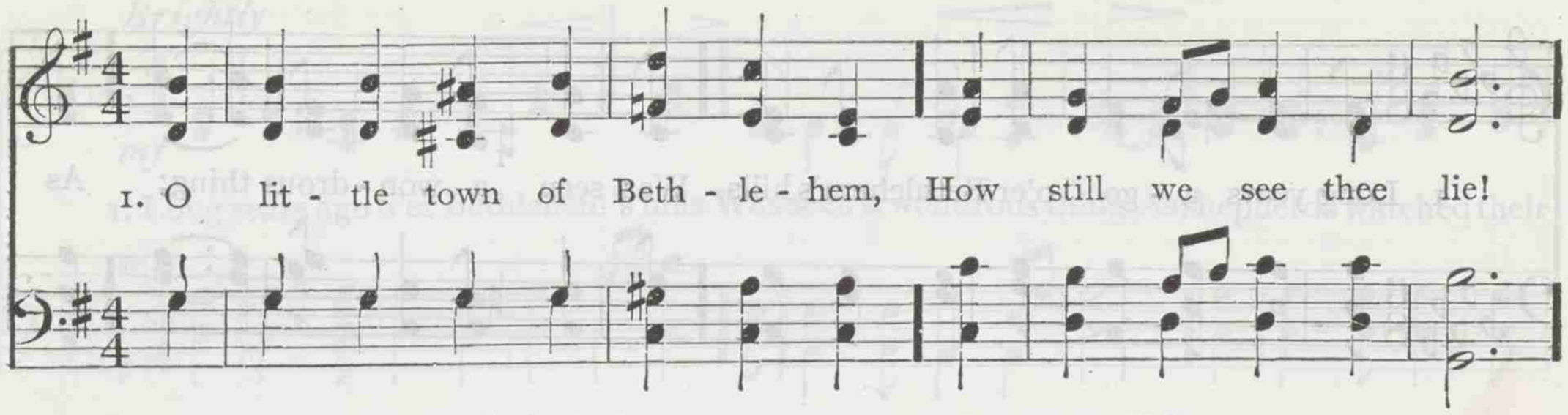

2 For Christ is born of Mary,
And gathered all above,
While mortals sleep, the angels keep
Their watch of wondering love.
O morning stars, together
Proclaim the holy birth,
And praises sing to God the King,
And peace to men on earth!

3 How silently, how silently,
The wondrous gift is given!
So God imparts to human hearts
The blessings of his heaven.
No ear may hear his coming,
But in this world of sin,
Where meek souls will receive him still,
The dear Christ enters in.

4 O holy Child of Bethlehem!
Descend to us, we pray;
Cast out our sin, and enter in,
Be born in us to-day.

We hear the Christmas angels
The great glad tidings tell;
O come to us, abide with us,
Our Lord Immanuel!

PHILLIPS BROOKS

121 BETHLEHEM 8s. 6s. D. Irregular. (*Second Tune*) JOSEPH BARNBY

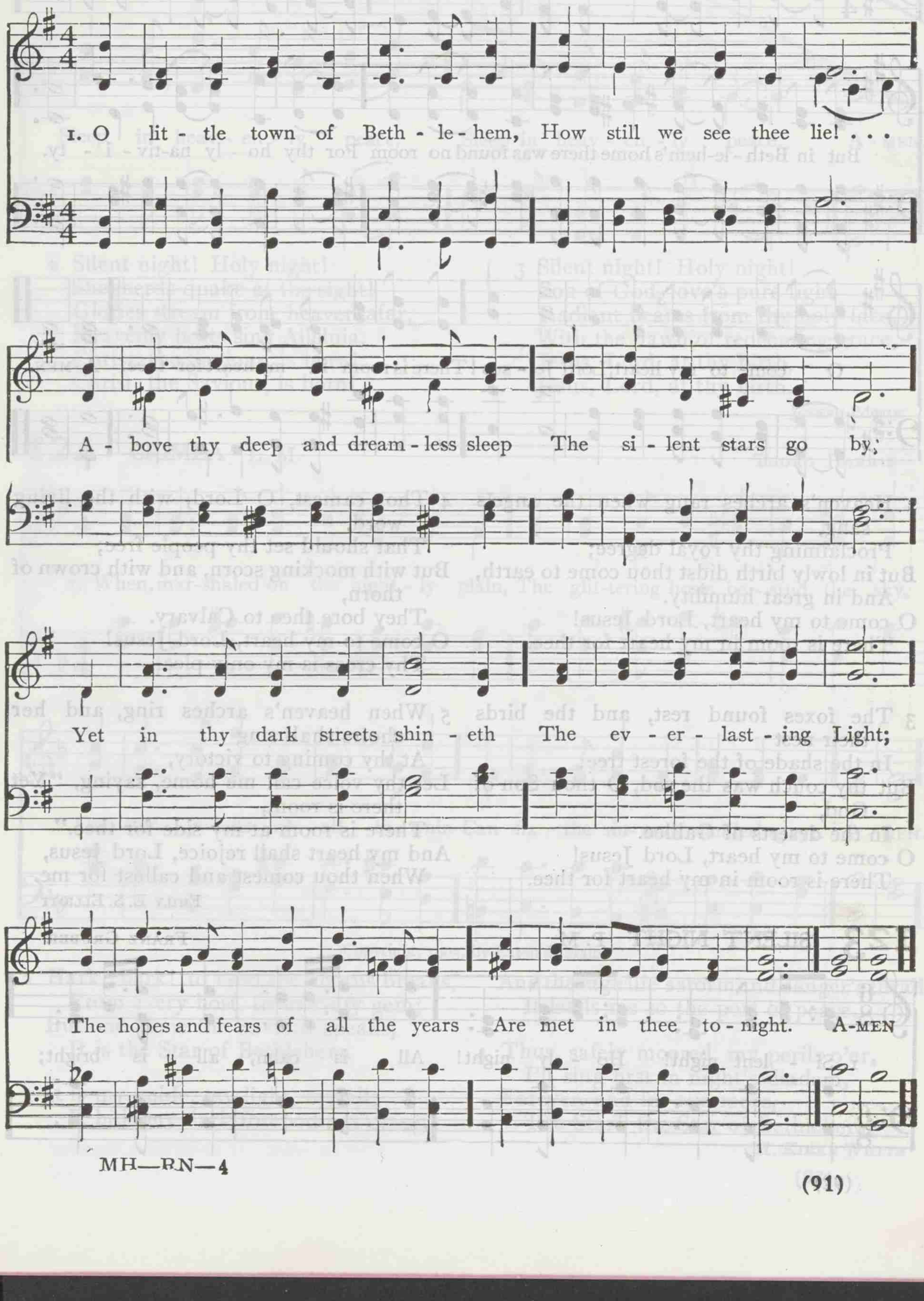

122 ELLIOTT P. M.

TIMOTHY R. MATTHEWS

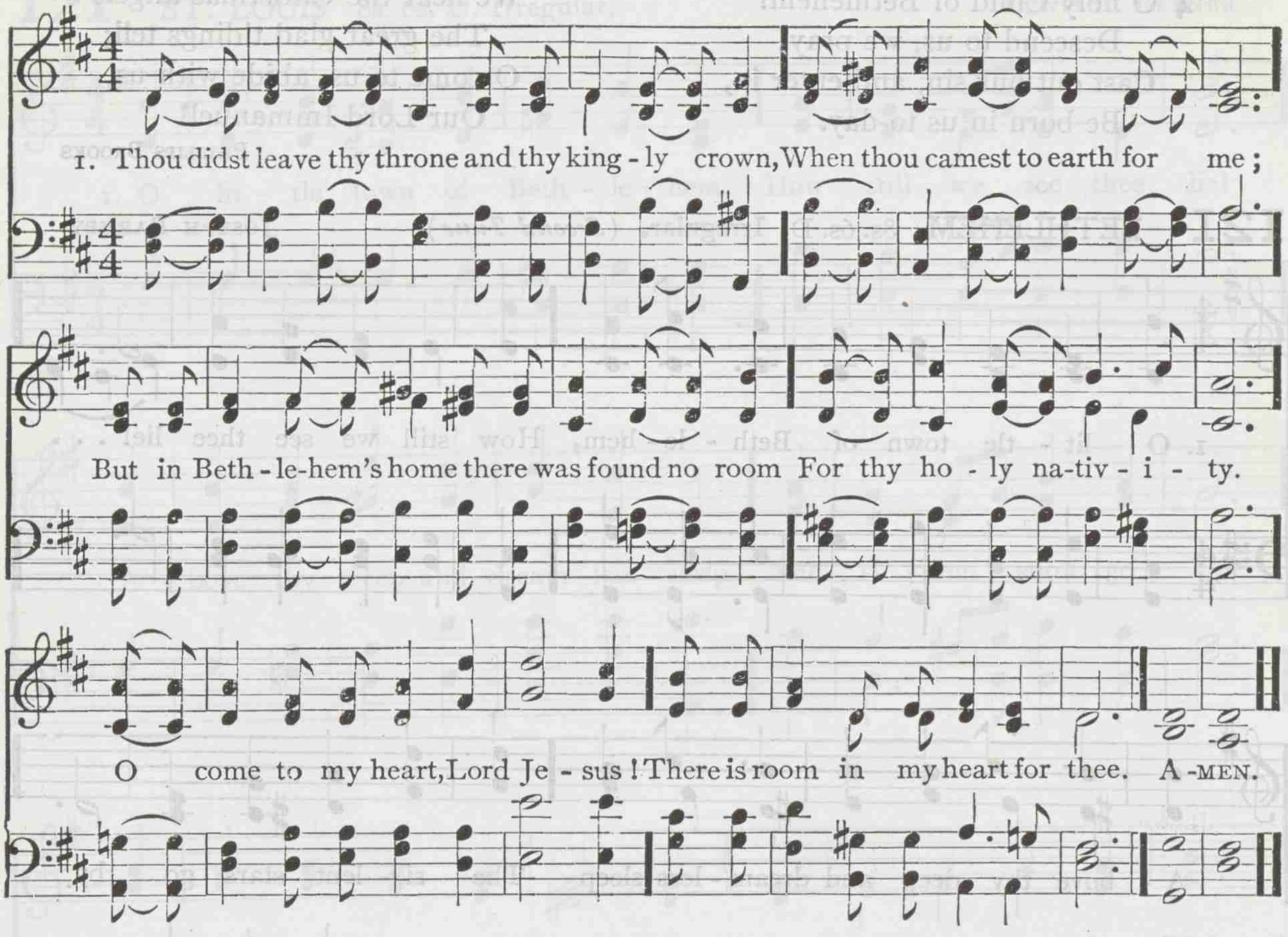

2 Heaven's arches rang when the angels sang,
Proclaiming thy royal degree;
But in lowly birth didst thou come to earth,
And in great humility.
O come to my heart, Lord Jesus!
There is room in my heart for thee.

3 The foxes found rest, and the birds their nest
In the shade of the forest tree;
But thy couch was the sod, O thou Son of God,
In the deserts of Galilee.
O come to my heart, Lord Jesus!
There is room in my heart for thee.

4 Thou camest, O Lord, with the living word,
That should set thy people free;
But with mocking scorn, and with crown of thorn,
They bore thee to Calvary.
O come to my heart, Lord Jesus!
Thy cross is my only plea.

5 When heaven's arches ring, and her choirs shall sing
At thy coming to victory,
Let thy voice call me home, saying, "Yet there is room,
There is room at my side for thee."
And my heart shall rejoice, Lord Jesus,
When thou comest and callest for me.

EMILY E. S. ELLIOTT

123 SILENT NIGHT P. M.

FRANZ GRUBER

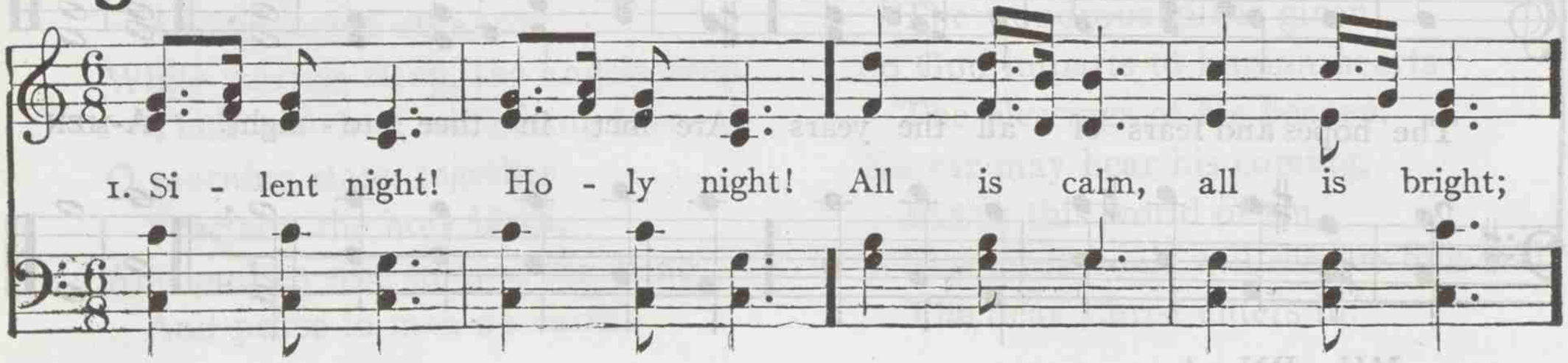

Incarnation

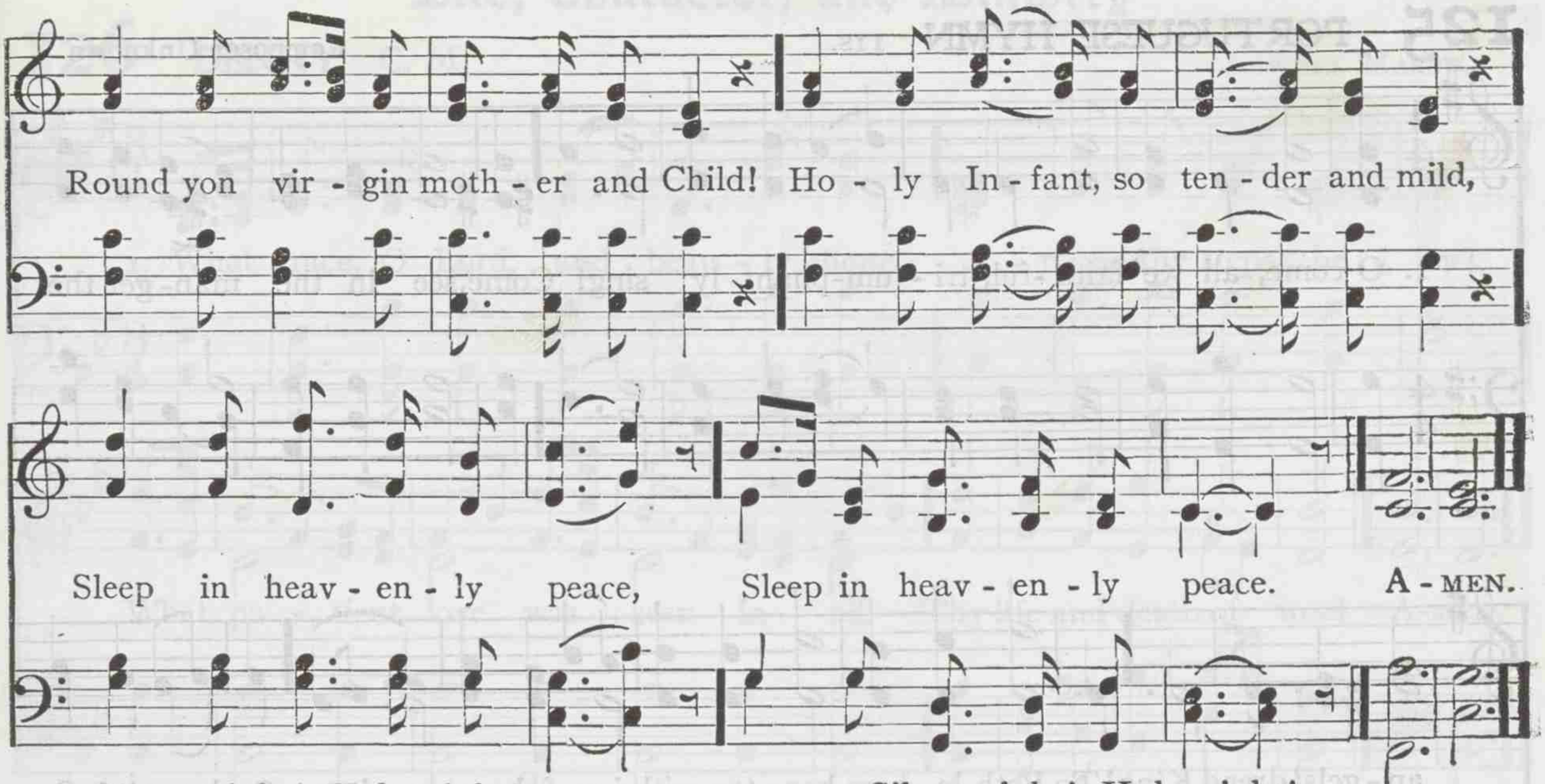

2 Silent night! Holy night!
Shepherds quake at the sight!
Glories stream from heaven afar,
Heavenly hosts sing Alleluia.
Christ, the Saviour, is born!
Christ, the Saviour, is born!

3 Silent night! Holy night!
Son of God, love's pure light
Radiant beams from thy holy face,
With the dawn of redeeming grace,
Jesus, Lord, at thy birth,
Jesus, Lord, at thy birth.

JOSEPH MOHR

124 CRIMEA L. M.

THORO HARRIS

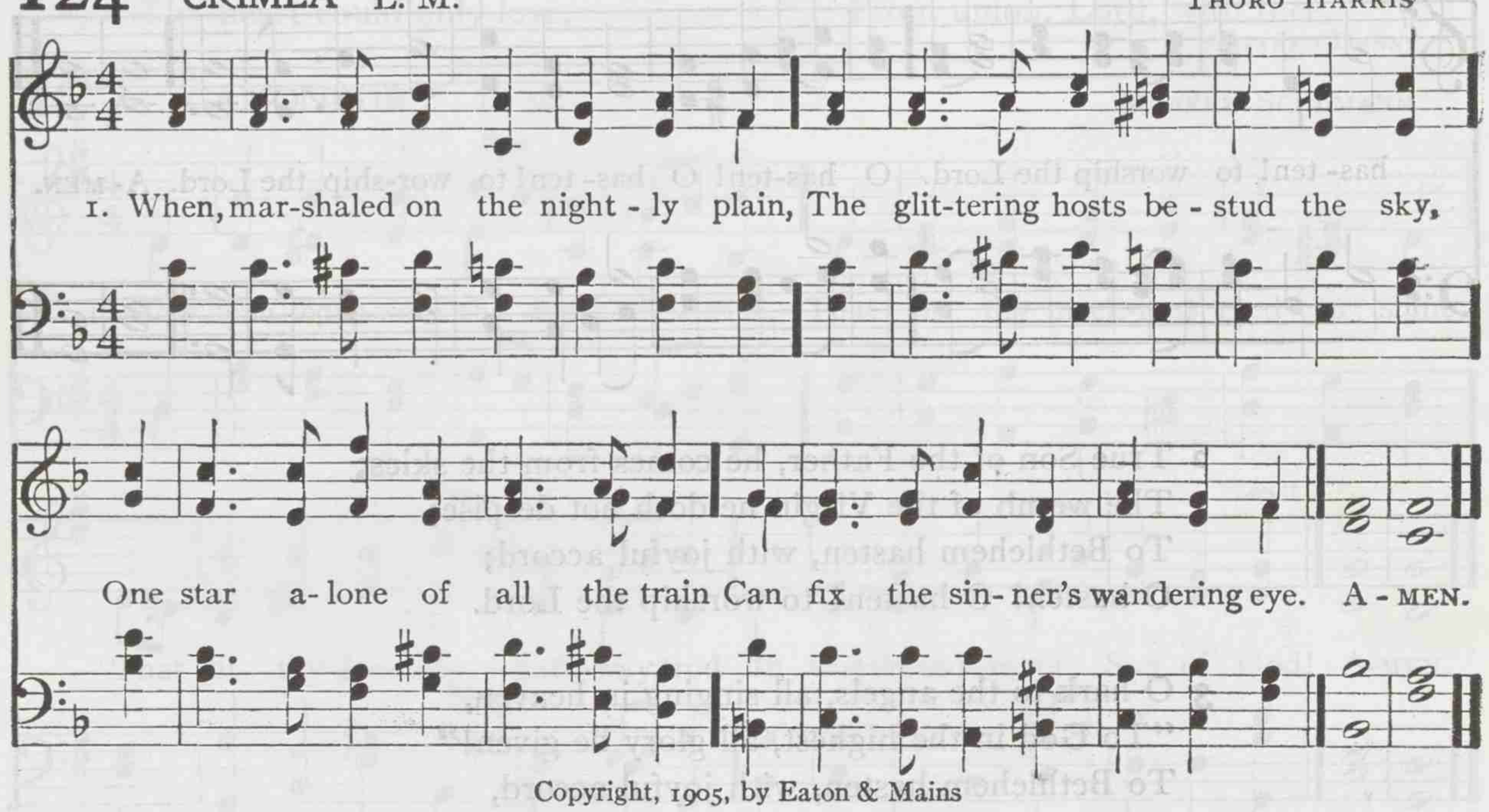

Copyright, 1905, by Eaton & Mains

2 Hark! hark! to God the chorus breaks,
From every host, from every gem;
But one alone the Saviour speaks,
It is the Star of Bethlehem.

3 It is my guide, my light, my all;
It bids my dark forebodings cease;
And through life's storm and danger's thrall,
It leads me to the port of peace.

4 Thus, safely moored, my perils o'er,
I'll sing first in night's diadem,
Forever, and for evermore,
The Star! the Star of Bethlehem!

H. KIRKE WHITE

125 PORTUGUESE HYMN 11s.

Composer Unknown

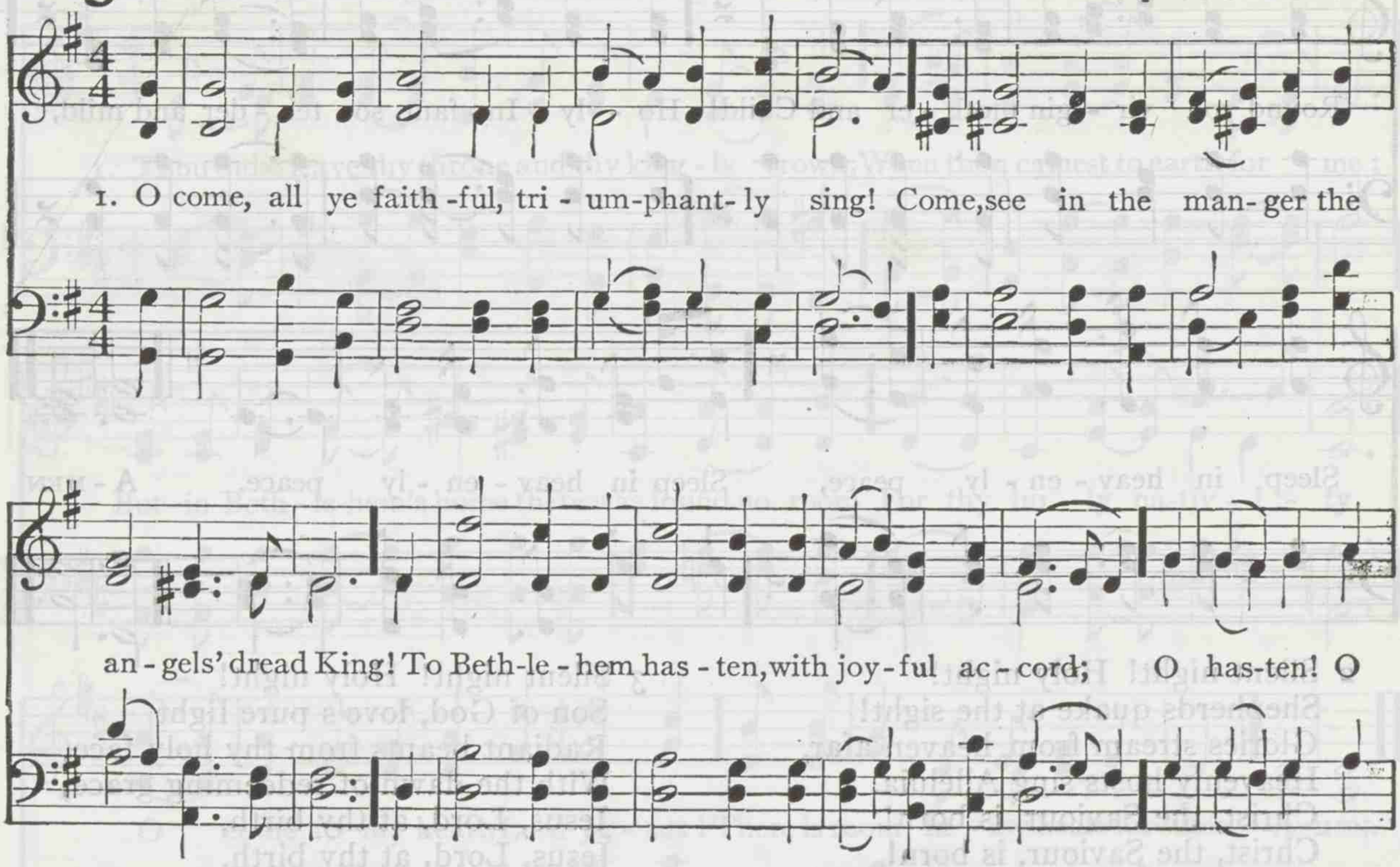

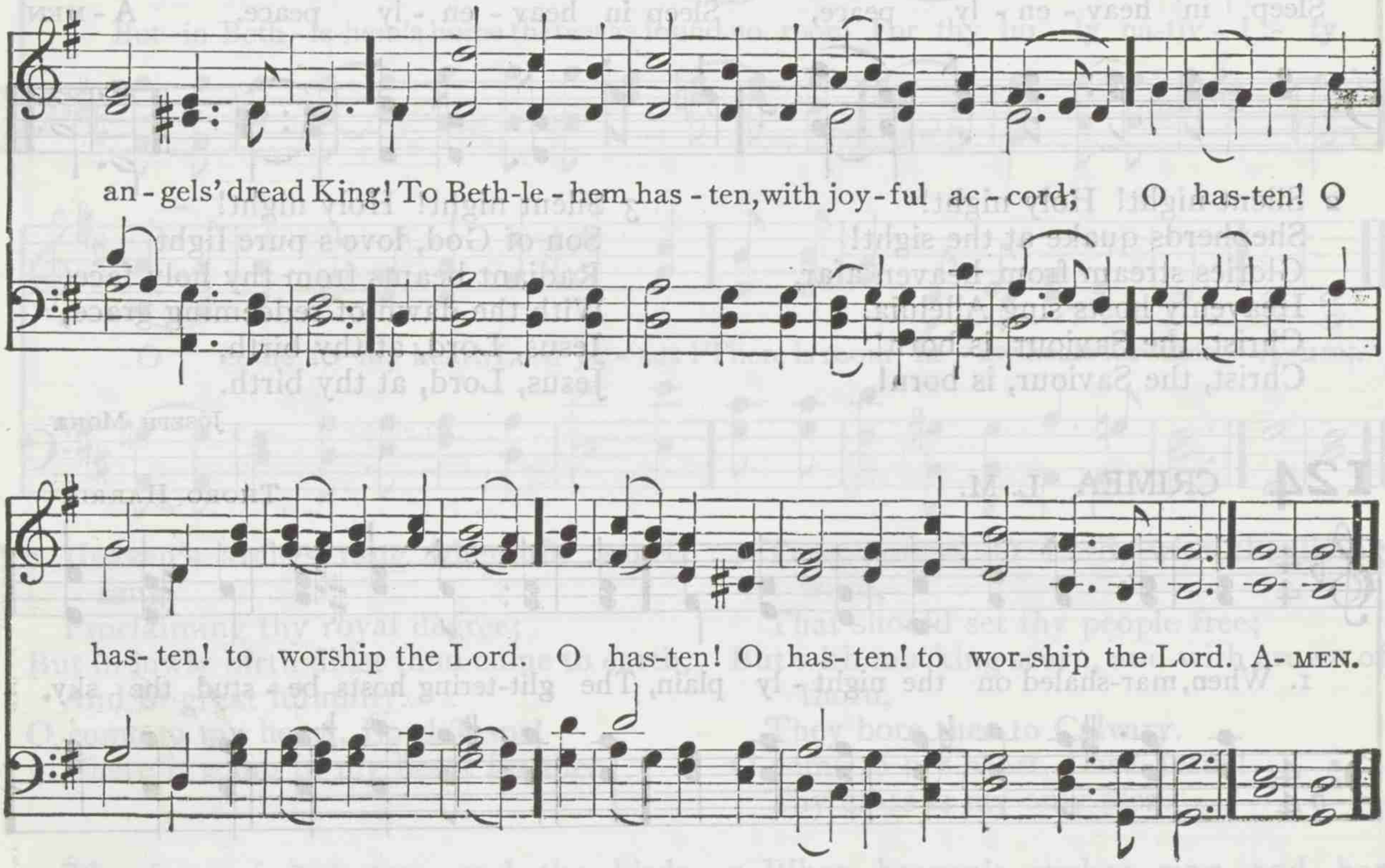

2 True Son of the Father, he comes from the skies;
The womb of the Virgin he doth not despise;
To Bethlehem hasten, with joyful accord;
O hasten! O hasten! to worship the Lord.

3 O hark to the angels, all singing in heaven,
"To God in the highest, all glory be given!"
To Bethlehem hasten, with joyful accord,
O hasten! O hasten! to worship the Lord.

4 To thee, then, O Jesus, this day of thy birth,
Be glory and honor through heaven and earth;
True Godhead Incarnate, Omnipotent Word!
O hasten! O hasten! to worship the Lord.

From the Latin. Tr. by EDWARD CASWALL

126 DENNY C. M.

LOWELL MASON

1. What grace, O Lord, and beau - ty shone A - round thy steps be - low!
What pa - tient love was seen in all Thy life and death of woe! A-MEN.

2 For, ever on thy burdened heart
A weight of sorrow hung;
Yet no ungentle, murmuring word
Escaped thy silent tongue.

3 Thy foes might hate, despise, revile,
Thy friends unfaithful prove;
Unwearied in forgiveness still,
Thy heart could only love.

4 O give us hearts to love like thee,
Like thee, O Lord, to grieve
Far more for others' sins, than all
The wrongs that we receive.

5 One with thyself, may every eye
In us, thy brethren, see
That gentleness and grace that spring
From union, Lord, with thee.

EDWARD DENNY

127 CANONBURY L. M.

ROBERT SCHUMANN

1. How beau-teous were the marks di - vine, That in thy meek-ness used to shine,
That lit thy lone - ly path-way, trod In wondrous love, O Son of God! A-MEN.

2 O who like thee, so mild, so bright,
Thou Son of man, thou Light of Light?
O who like thee did ever go
So patient, through a world of woe?

3 O who like thee so humbly bore
The scorn, the scoffs of men, before?
So meek, so lowly, yet so high,
So glorious in humility!

4 And death, that sets the prisoner free,
Was pang, and scoff, and scorn to thee;
Yet love through all thy torture glowed,
And mercy with thy life-blood flowed.

5 O wondrous Lord, my soul would be
Still more and more conformed to thee,
And learn of thee, the lowly One,
And like thee, all my journey run.

A. CLEVELAND COXE

128 SERENITY C. M.

WILLIAM V. WALLACE

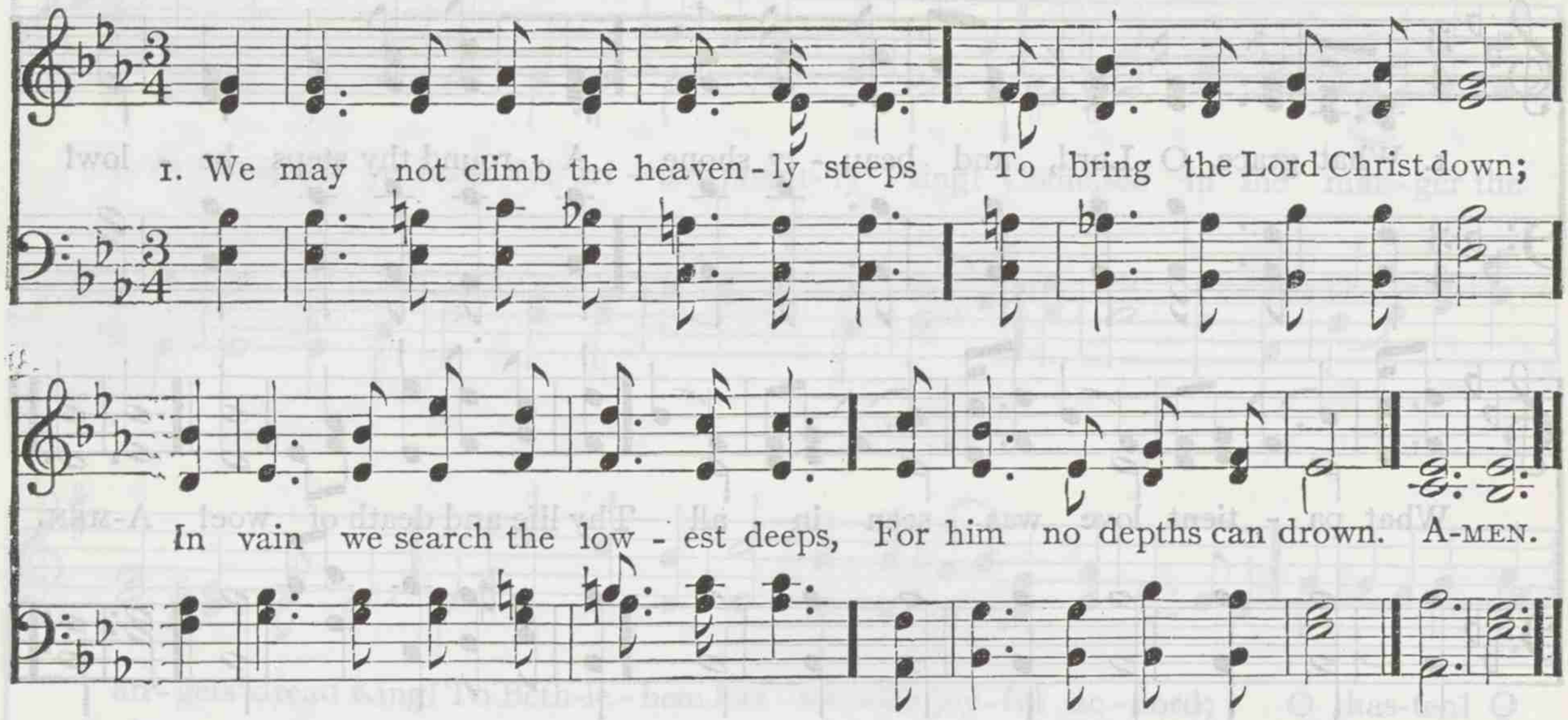

2 But warm, sweet, tender, even yet
A present help is he,
And faith has still its Olivet,
And love its Galilee.

3 The healing of the seamless dress
Is by our beds of pain;
We touch him in life's throng and press,
And we are whole again.

4 Through him the first fond prayers are said
Our lips of childhood frame;
The last low whispers of our dead
Are burdened with his name.

5 O Lord and Master of us all,
Whate'er our name or sign,
We own thy sway, we hear thy call,
We test our lives by thine!

JOHN G. WHITTIER

129 BOARDMAN C. M.

CH. JEFFERYS Arr. by GEORGE KINGSLEY

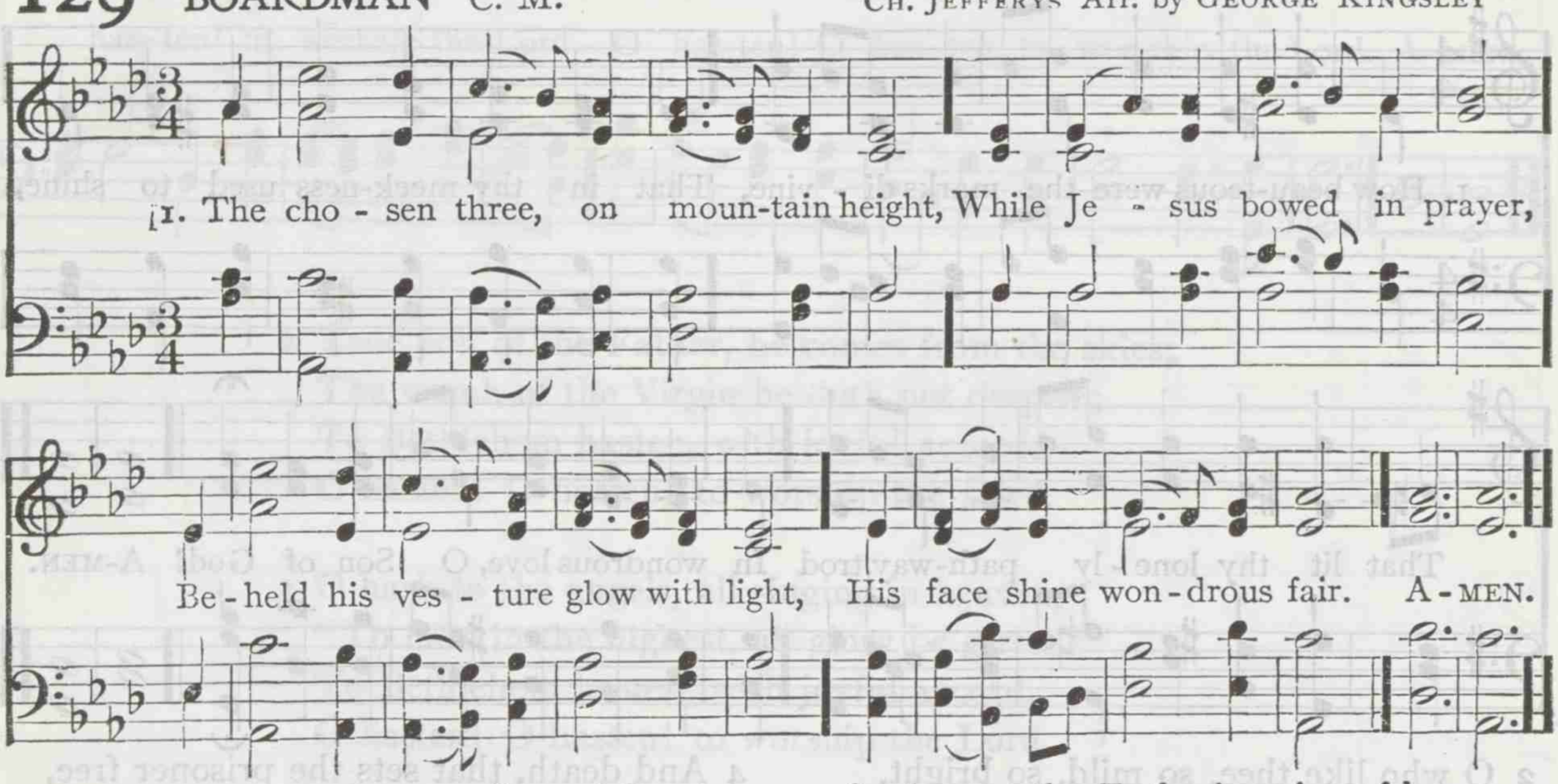

2 And lo! with the transfigured Lord,
Leader and seer they saw;
With Carmel's hoary prophet stood
The giver of the law.

3 From the low-bending cloud above,
Whence radiant brightness shone,
Spake out the Father's voice of love,
"Hear my belovèd Son!"

4 Lord, lead us to the mountain height;
To prayer's transfiguring glow;
And clothe us with the Spirit's might
For grander work below.

DAVID H. ELA

130 WESTON 8s. 7s. D.

JOHN E. ROE

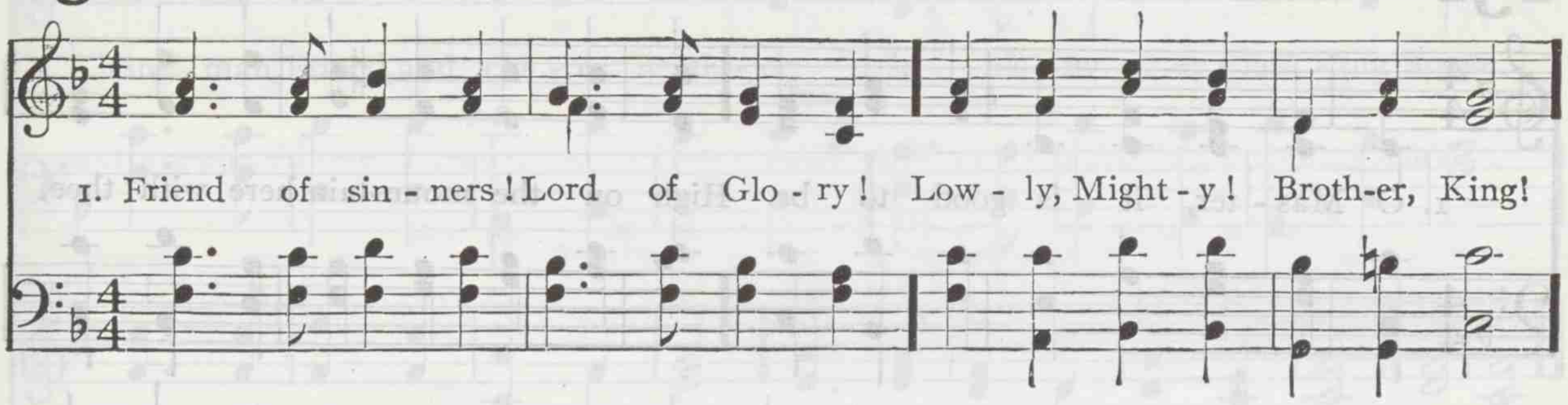

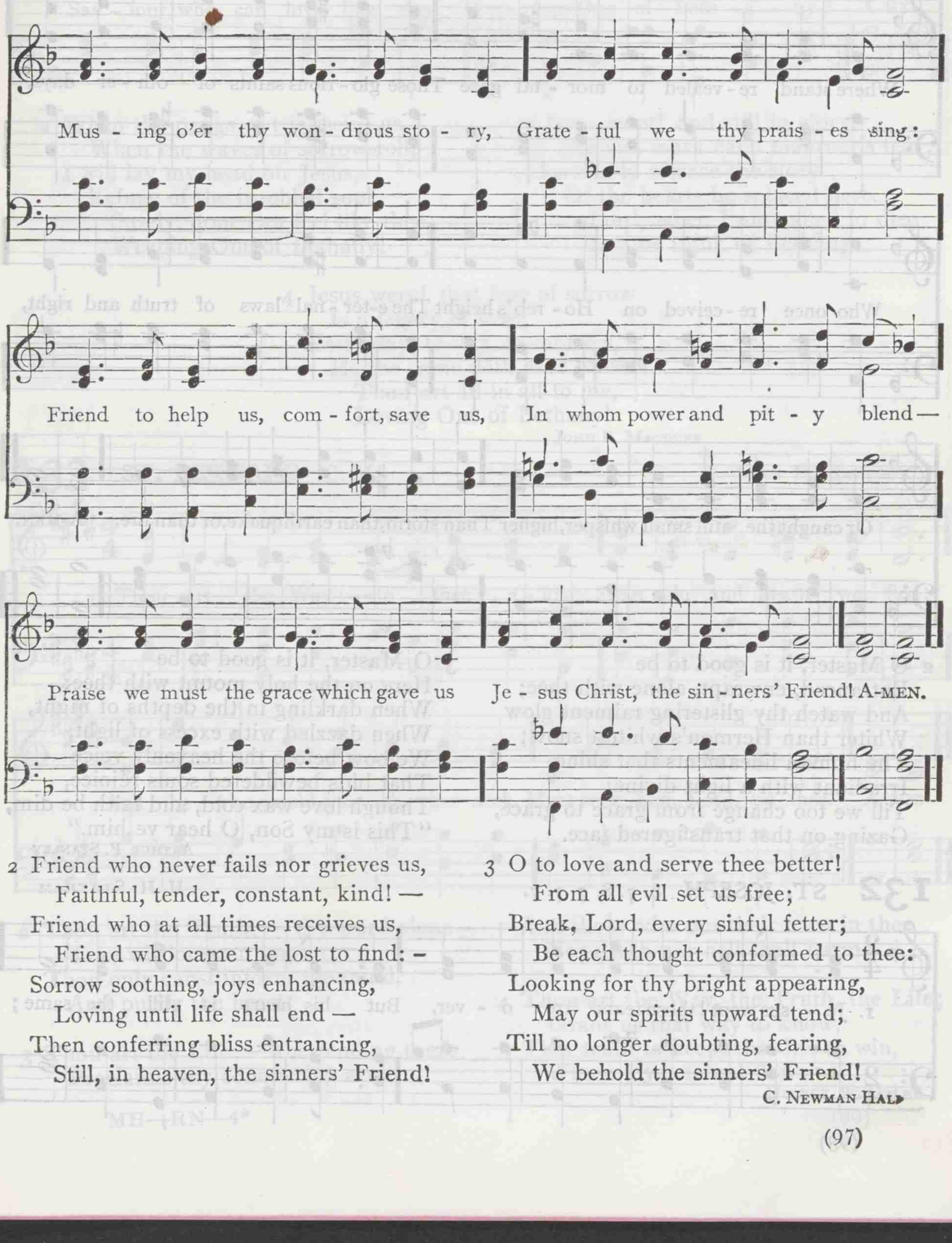

2 Friend who never fails nor grieves us,
Faithful, tender, constant, kind! —
Friend who at all times receives us,
Friend who came the lost to find: –
Sorrow soothing, joys enhancing,
Loving until life shall end —
Then conferring bliss entrancing,
Still, in heaven, the sinners' Friend!

3 O to love and serve thee better!
From all evil set us free;
Break, Lord, every sinful fetter;
Be each thought conformed to thee:
Looking for thy bright appearing,
May our spirits upward tend;
Till no longer doubting, fearing,
We behold the sinners' Friend!

C. NEWMAN HALL

131 HAYES L. M. D.

From Ludwig van Beethoven

1. O Mas - ter, it is good to be High on the moun-tain here with thee,
Where stand re - vealed to mor - tal gaze Those glo - rious saints of oth - er days,
Who once re - ceived on Ho - reb's height The e-ter - nal laws of truth and right,
Or caught the still small whisper, higher Than storm, than earthquake, or than fire. A-men.

2 O Master, it is good to be
Entranced, enwrapt, alone with thee;
And watch thy glistering raiment glow
Whiter than Hermon's whitest snow;
The human lineaments that shine
Irradiant with a light divine;
Till we too change from grace to grace,
Gazing on that transfigured face.

3 O Master, it is good to be
Here on the holy mount with thee:
When darkling in the depths of night,
When dazzled with excess of light,
We bow before the heavenly voice
That bids bewildered souls rejoice,
Though love wax cold, and faith be dim,
"This is my Son, O hear ye him."

Arthur P. Stanley

132 ST. JOSEPH 8. 7. 8. 7. 7. 7.

H. H. Statham

1. Je - sus wept! those tears are o - ver, But his heart is still the same;

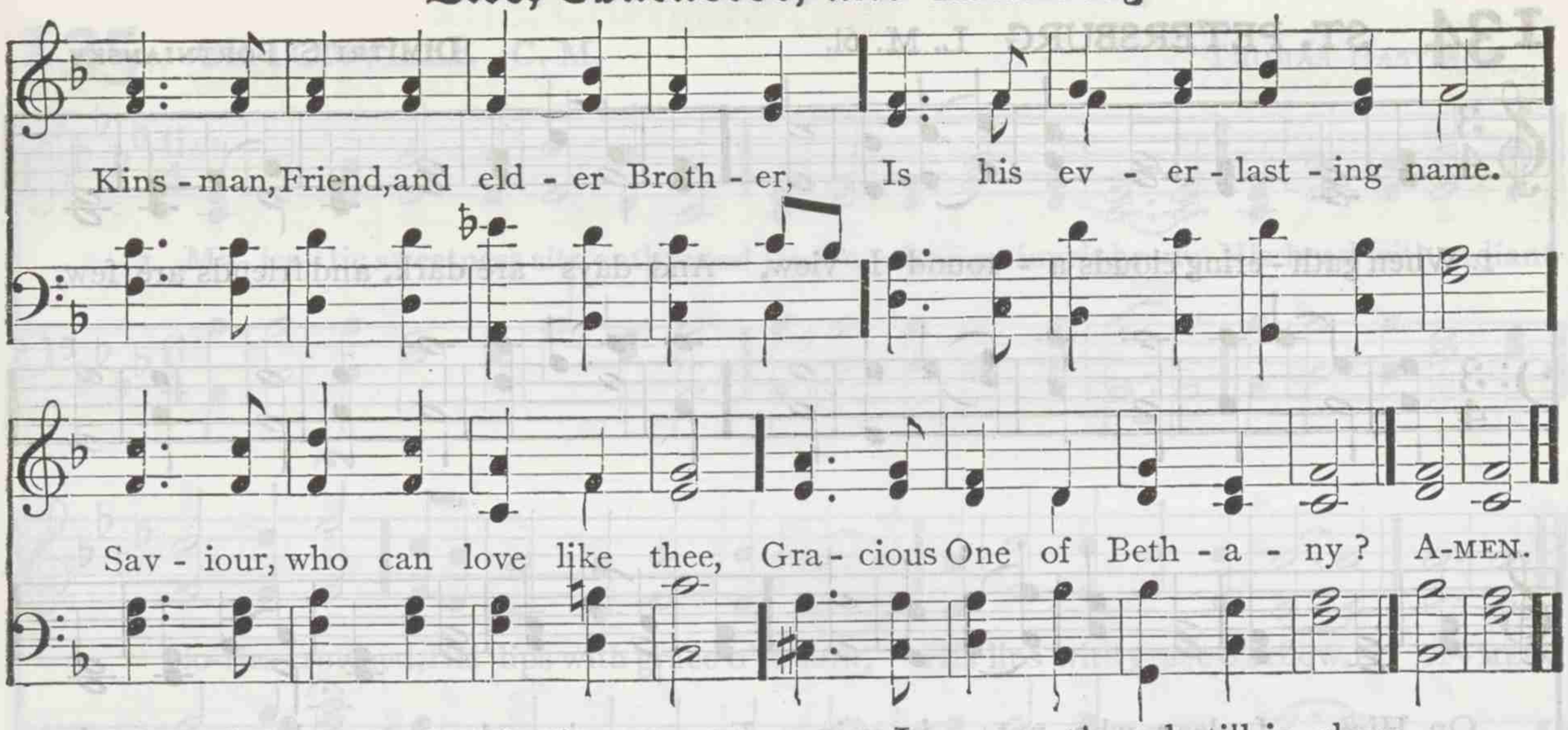

2 When the pangs of trial seize us,
When the waves of sorrow roll,
I will lay my head on Jesus,
Refuge of the troubled soul.
Surely, none can feel like thee,
Weeping One of Bethany!

3 Jesus wept! and still in glory,
He can mark each mourner's tear;
Loving to retrace the story
Of the hearts he solaced here.
Lord, when I am called to die,
Let me think of Bethany.

4 Jesus wept! that fear of sorrow
Is a legacy of love;
Yesterday, to-day, to-morrow,
He the same doth ever prove.
Thou art all in all to me,
Loving One of Bethany!

JOHN R. MACDUFF

133 ST. BERNARD C. M.

JOHN RICHARDSON

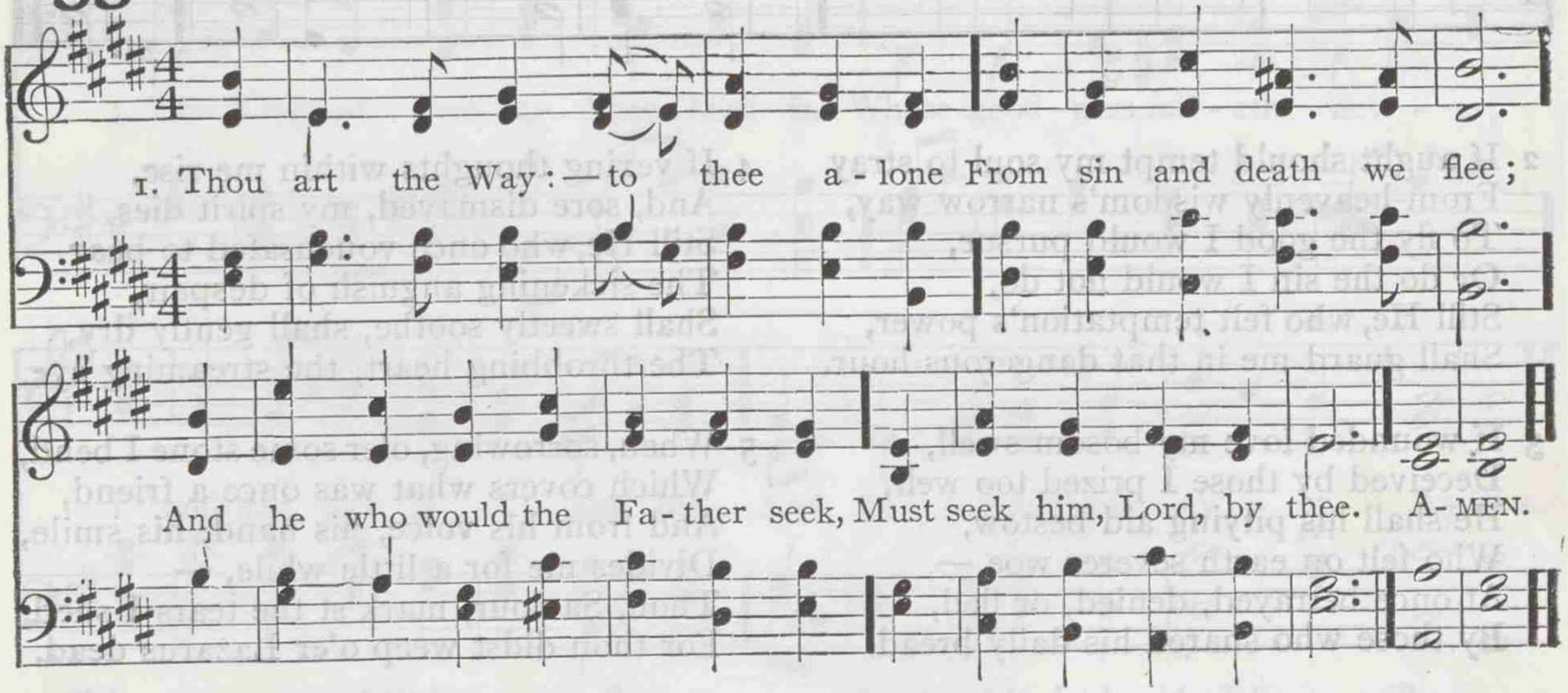

2 Thou art the Truth: — thy word alone
True wisdom can impart;
Thou only canst inform the mind,
And purify the heart.

3 Thou art the Life: — the rending tomb
Proclaims thy conquering arm;
And those who put their trust in thee
Nor death nor hell shall harm.

4 Thou art the Way, the Truth, the Life;
Grant us that way to know,
That truth to keep, that life to win,
Whose joys eternal flow.

GEORGE W. DOANE

134 ST. PETERSBURG L. M. 61.

DIMITRI S. BORTNIANSKY

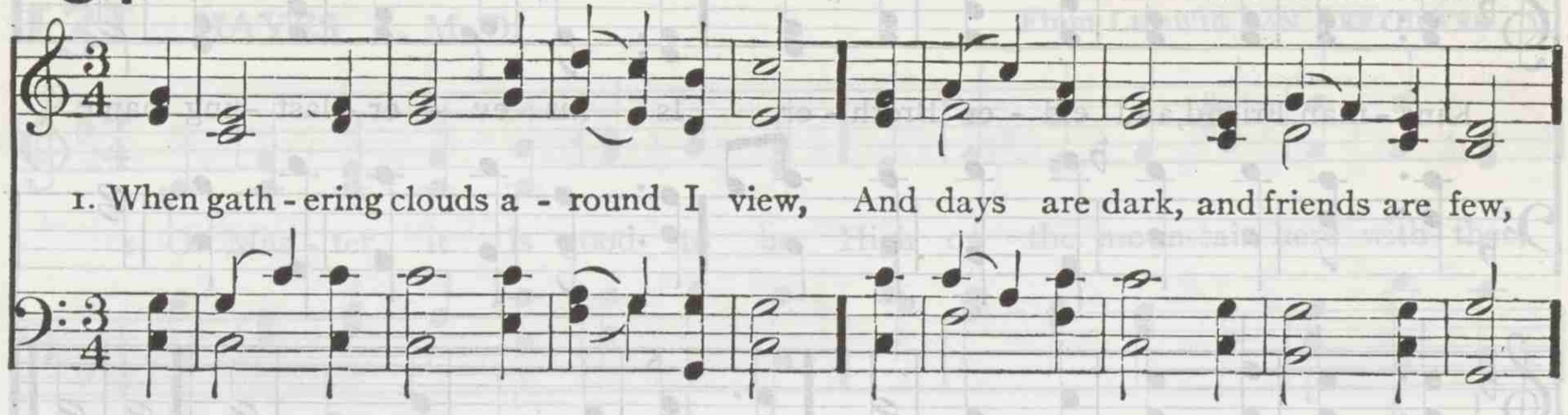

2 If aught should tempt my soul to stray
From heavenly wisdom's narrow way,
To fly the good I would pursue,
Or do the sin I would not do,
Still He, who felt temptation's power,
Shall guard me in that dangerous hour.

3 If wounded love my bosom swell,
Deceived by those I prized too well,
He shall his pitying aid bestow,
Who felt on earth severer woe,—
At once betrayed, denied, or fled,
By those who shared his daily bread.

4 If vexing thoughts within me rise,
And, sore dismayed, my spirit dies,
Still He, who once vouchsafed to bear
The sickening anguish of despair,
Shall sweetly soothe, shall gently dry,
The throbbing heart, the streaming eye.

5 When, sorrowing, o'er some stone I bend,
Which covers what was once a friend,
And from his voice, his hand, his smile,
Divides me for a little while, —
Thou, Saviour, mark'st the tears I shed,
For thou didst weep o'er Lazarus dead.

6 And O, when I have safely passed
Through every conflict but the last,
Still, still unchanging, watch beside
My painful bed, for thou hast died,
Then point to realms of cloudless day
And wipe the latest tear away.

ROBERT GRANT

135 ORTONVILLE C. M.

THOMAS HASTINGS

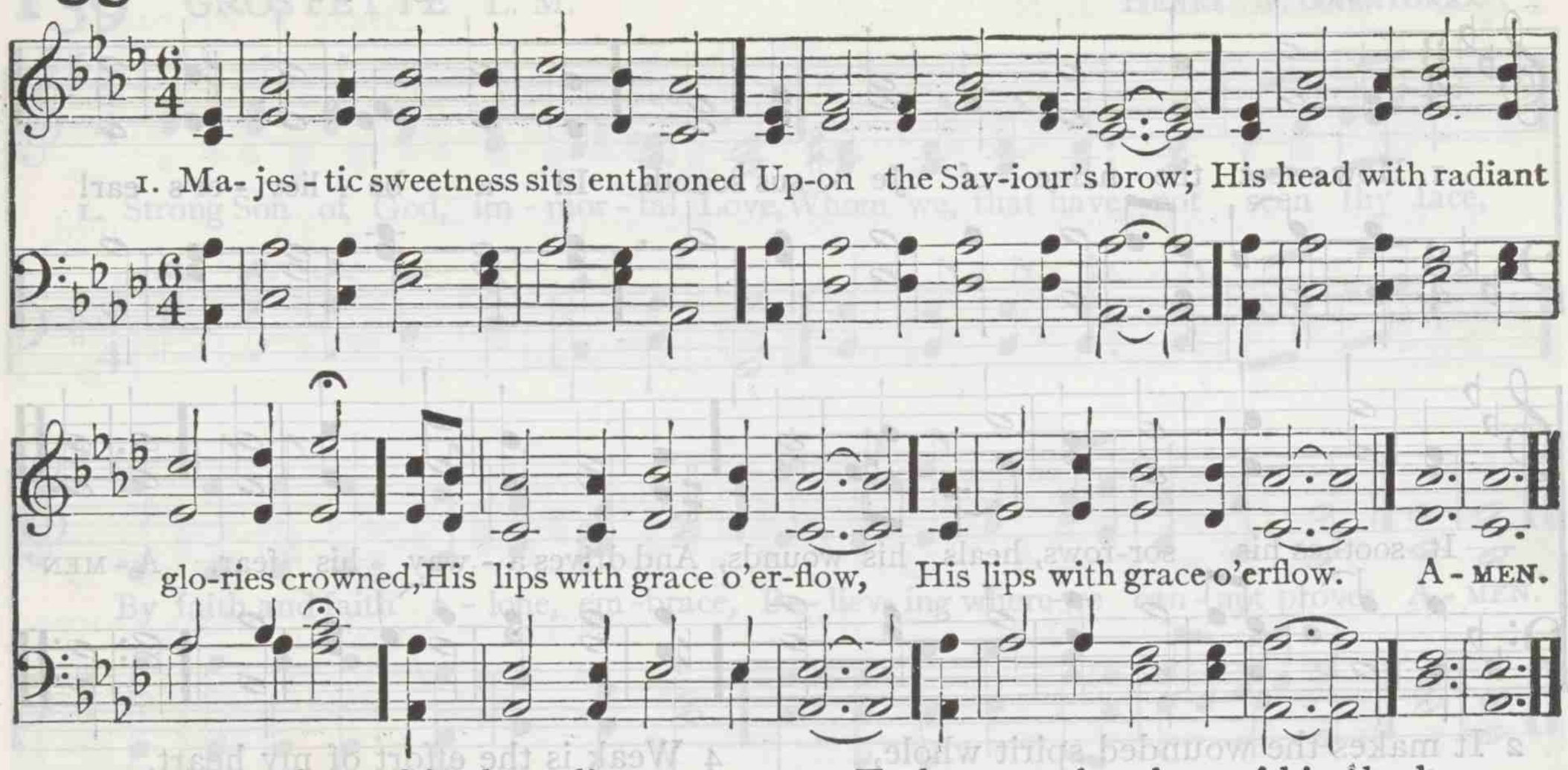

2 He saw me plunged in deep distress,
He flew to my relief;
For me he bore the shameful cross,
And carried all my grief.

3 To him I owe my life and breath,
And all the joys I have;
He makes me triumph over death,
He saves me from the grave.

4 To heaven, the place of his abode,
He brings my weary feet;
Shows me the glories of my God,
And makes my joys complete.

5 Since from his bounty I receive
Such proofs of love divine,
Had I a thousand hearts to give,
Lord, they should all be thine.

SAMUEL STENNETT

136 DOMINUS REGIT ME 8s. 7s.

JOHN B. DYKES

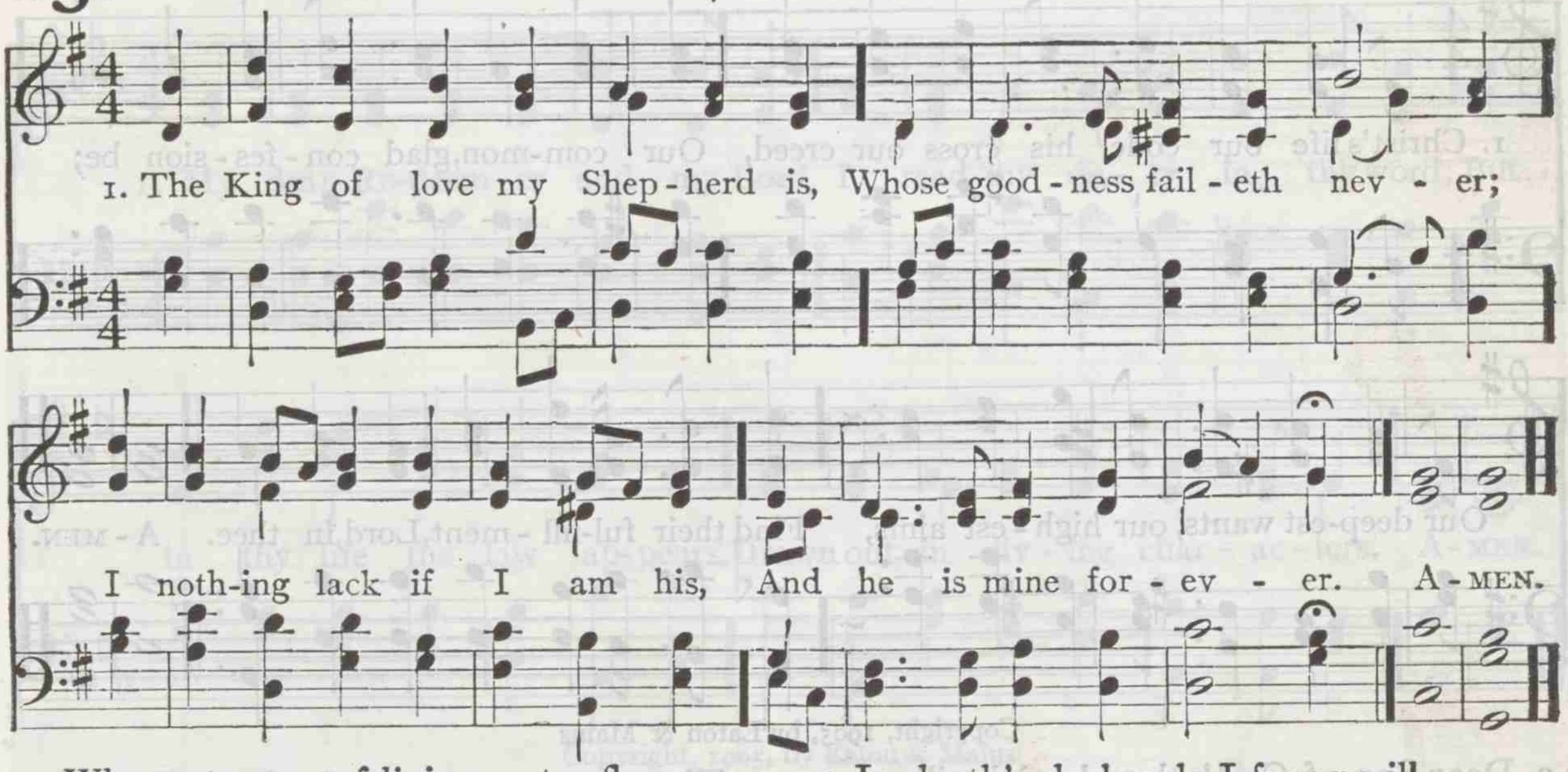

2 Where streams of living water flow,
My ransomed soul he leadeth,
And, where the verdant pastures grow,
With food celestial feedeth.

3 Perverse and foolish oft I strayed,
But yet in love he sought me,
And on his shoulder gently laid,
And home, rejoicing, brought me.

4 In death's dark vale I fear no ill
With thee, dear Lord, beside me;
Thy rod and staff my comfort still,
Thy cross before to guide me.

5 And so through all the length of days,
Thy goodness faileth never;
Good Shepherd, may I sing thy praise
Within thy house forever.

HENRY W. BAKER

137 HOLY CROSS C. M.

Arranged by JAMES C. WADE

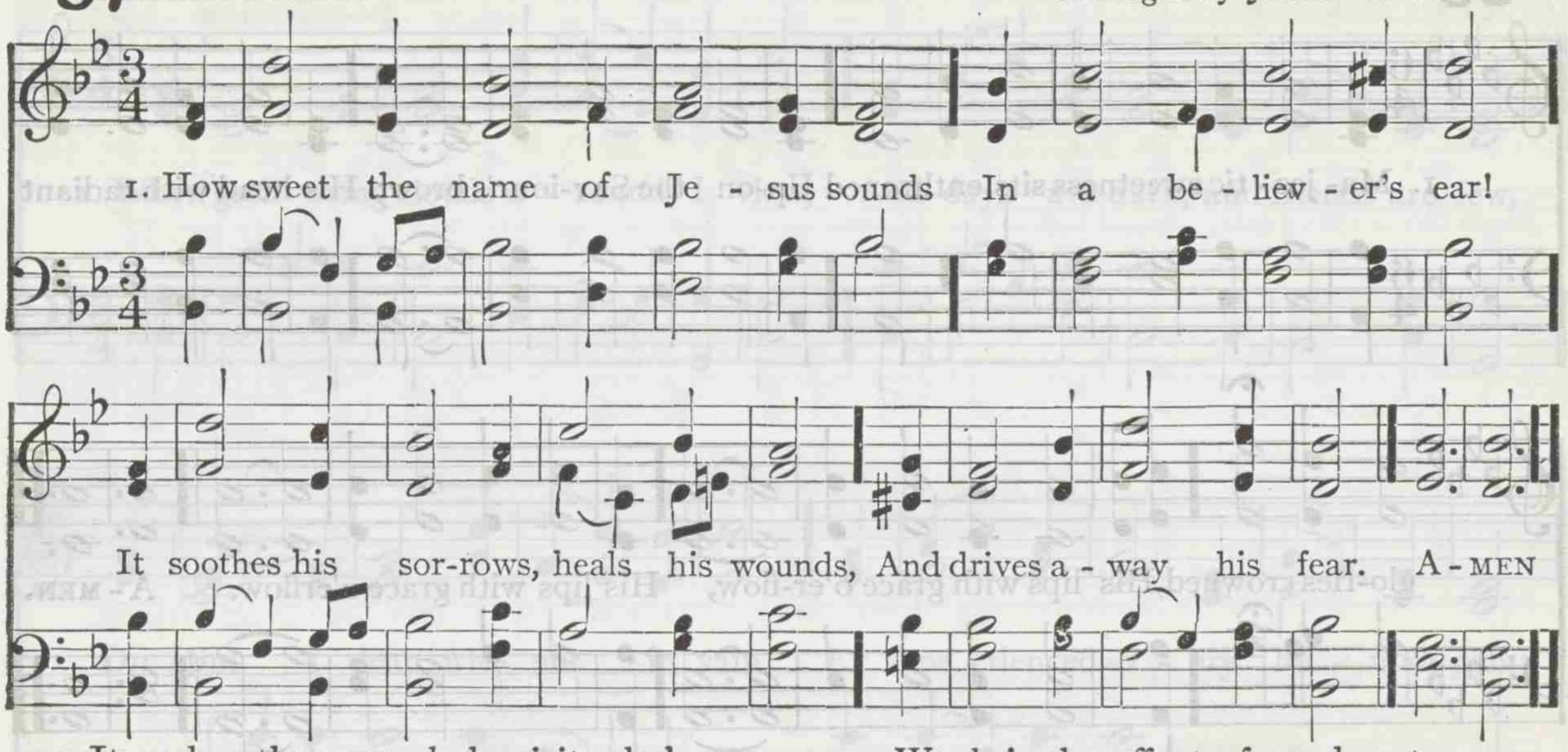

2 It makes the wounded spirit whole,
And calms the troubled breast;
'Tis manna to the hungry soul,
And to the weary, rest.

3 Dear name! the rock on which I build,
My shield and hiding place;
My never-failing treasure, filled
With boundless stores of grace!

4 Weak is the effort of my heart,
And cold my warmest thought;
But when I see thee as thou art,
I'll praise thee as I ought.

5 Till then, I would thy love proclaim
With every fleeting breath;
And may the music of thy name
Refresh my soul in death.

JOHN NEWTON

138 COPELAND L. M.

KARL P. HARRINGTON

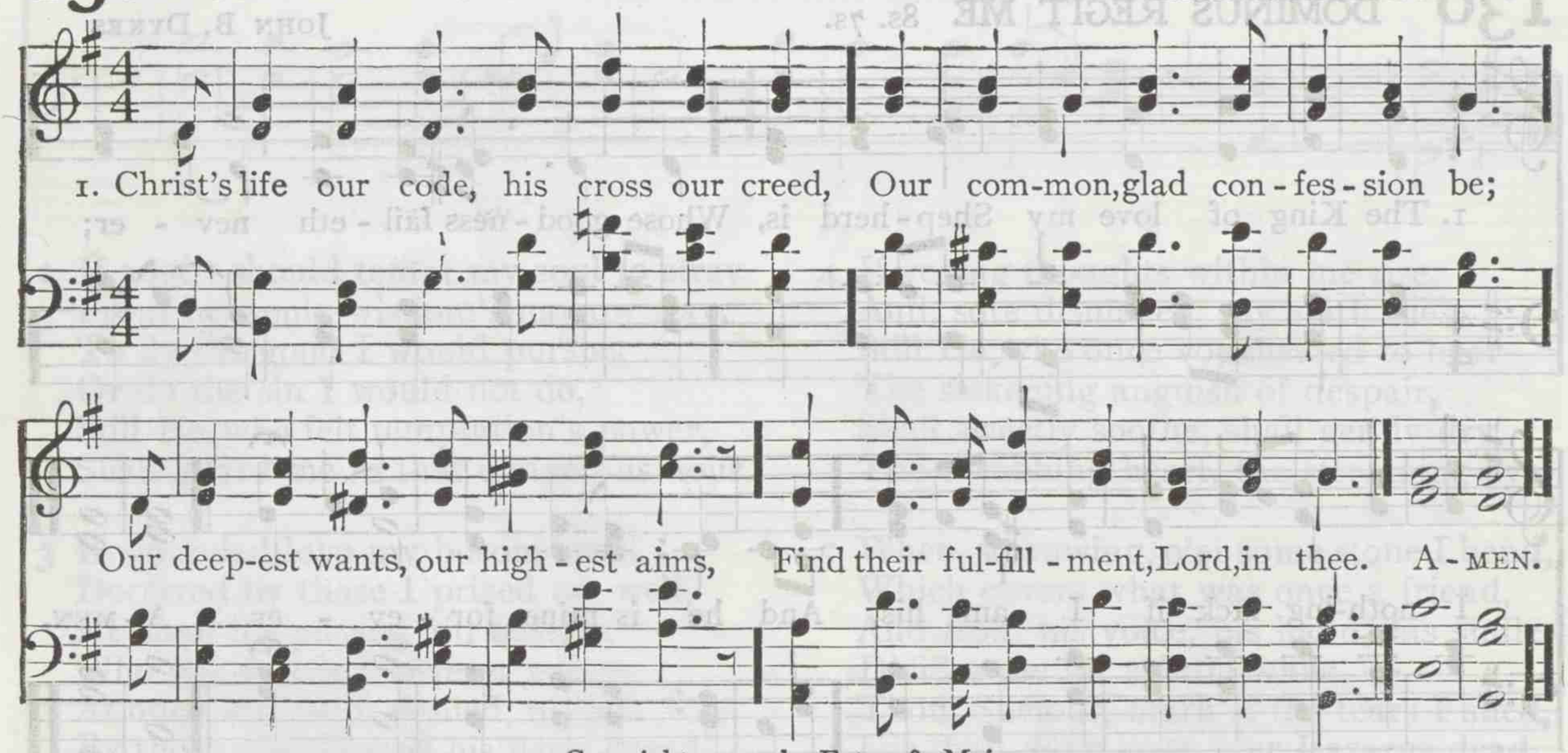

Copyright, 1905, by Eaton & Mains

2 Dear Son of God! thy blessèd will
Our hearts would own, with saints above;
All life is larger for thy law,
All service sweeter for thy love.

3 Thy life our code! in letters clear
We read our duty, day by day,
Thy footsteps tracing eagerly,
Who art the truth, the life, the way.

4 Thy cross our creed! thy boundless love
A ransomed world at last shall laud,
And crown thee their eternal King,
O Lord of Glory! Lamb of God!

5 Till then, to thee our souls aspire
In ardent prayer and earnest deed,
With love like thine, confessing, still,
Christ's life our code! his cross our creed!

BENJAMIN COPELAND

139 GROSTETTE L. M.

HENRY W. GREATOREX

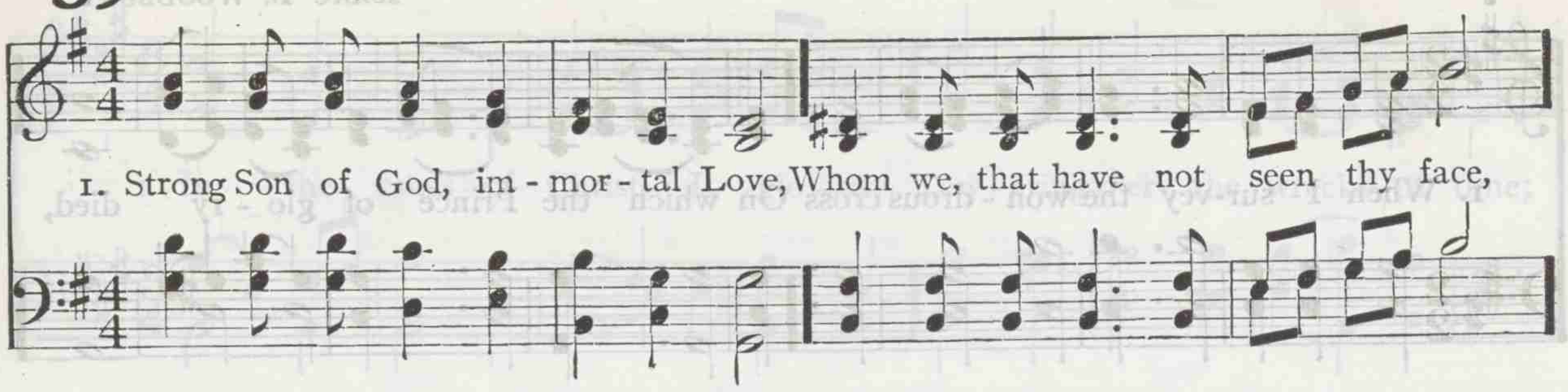

2 Thou wilt not leave us in the dust:
Thou madest man, he knows not why,
He thinks he was not made to die:
And thou hast made him: thou art just.

3 Thou seemest human and divine,
The highest, holiest manhood, thou:
Our wills are ours, we know not how;
Our wills are ours, to make them thine.

4 Our little systems have their day;
They have their day and cease to be:
They are but broken lights of thee,
And thou, O Lord, art more than they.

ALFRED TENNYSON

140 KIEL L. M.

PETER C. LUTKIN

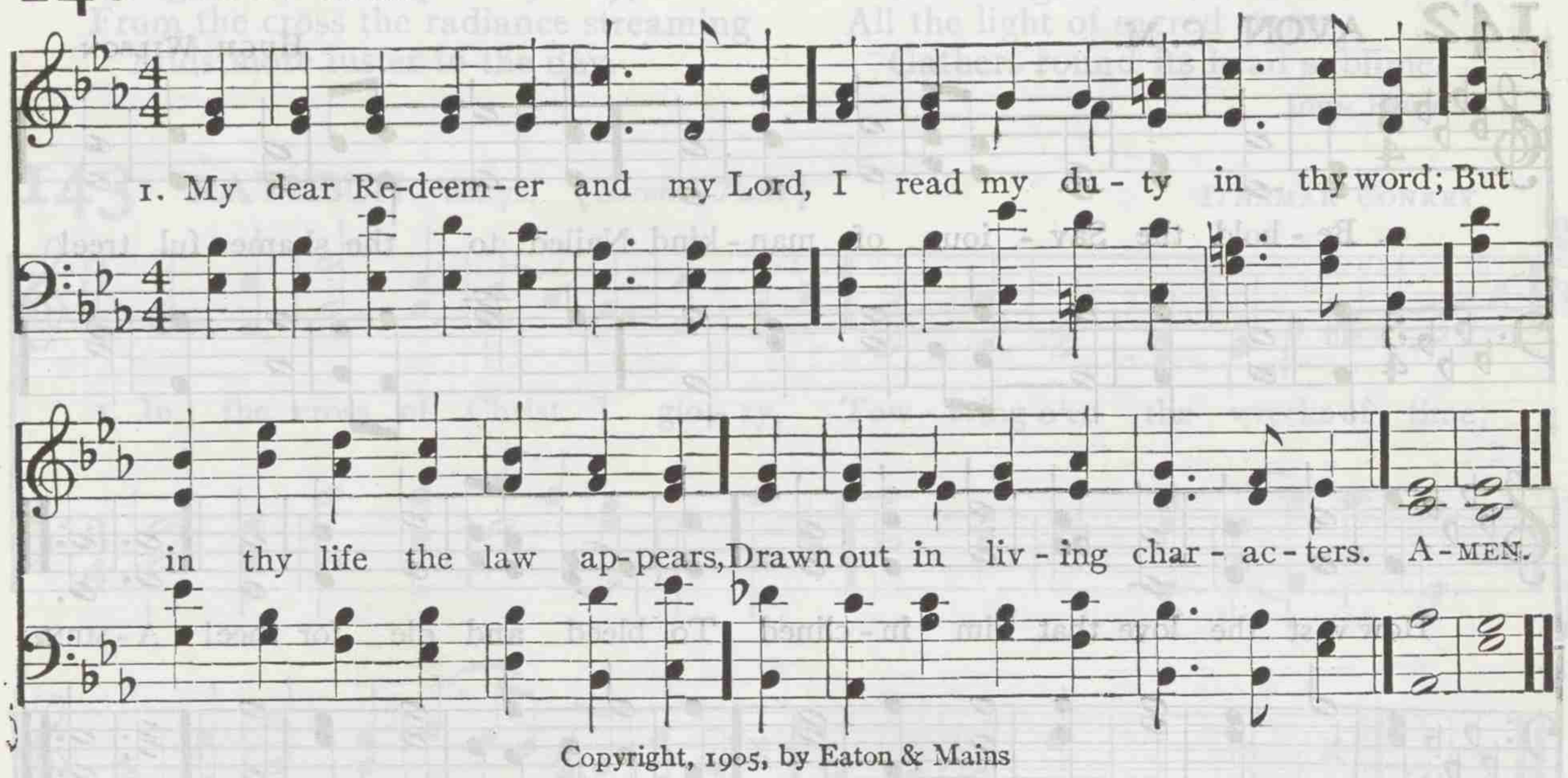

Copyright, 1905, by Eaton & Mains

2 Such was thy truth, and such thy zeal,
Such deference to thy Father's will,
Such love and meekness so divine,
I would transcribe and make them mine.

3 Cold mountains and the midnight air
Witnessed the fervor of thy prayer:
The desert thy temptations knew,
Thy conflict and thy victory too.

4 Be thou my pattern; make me bear
More of thy gracious image here;
Then God, the Judge, shall own my name
Among the followers of the Lamb.

ISAAC WATTS

141 EUCHARIST L. M.

ISAAC B. WOODBURY

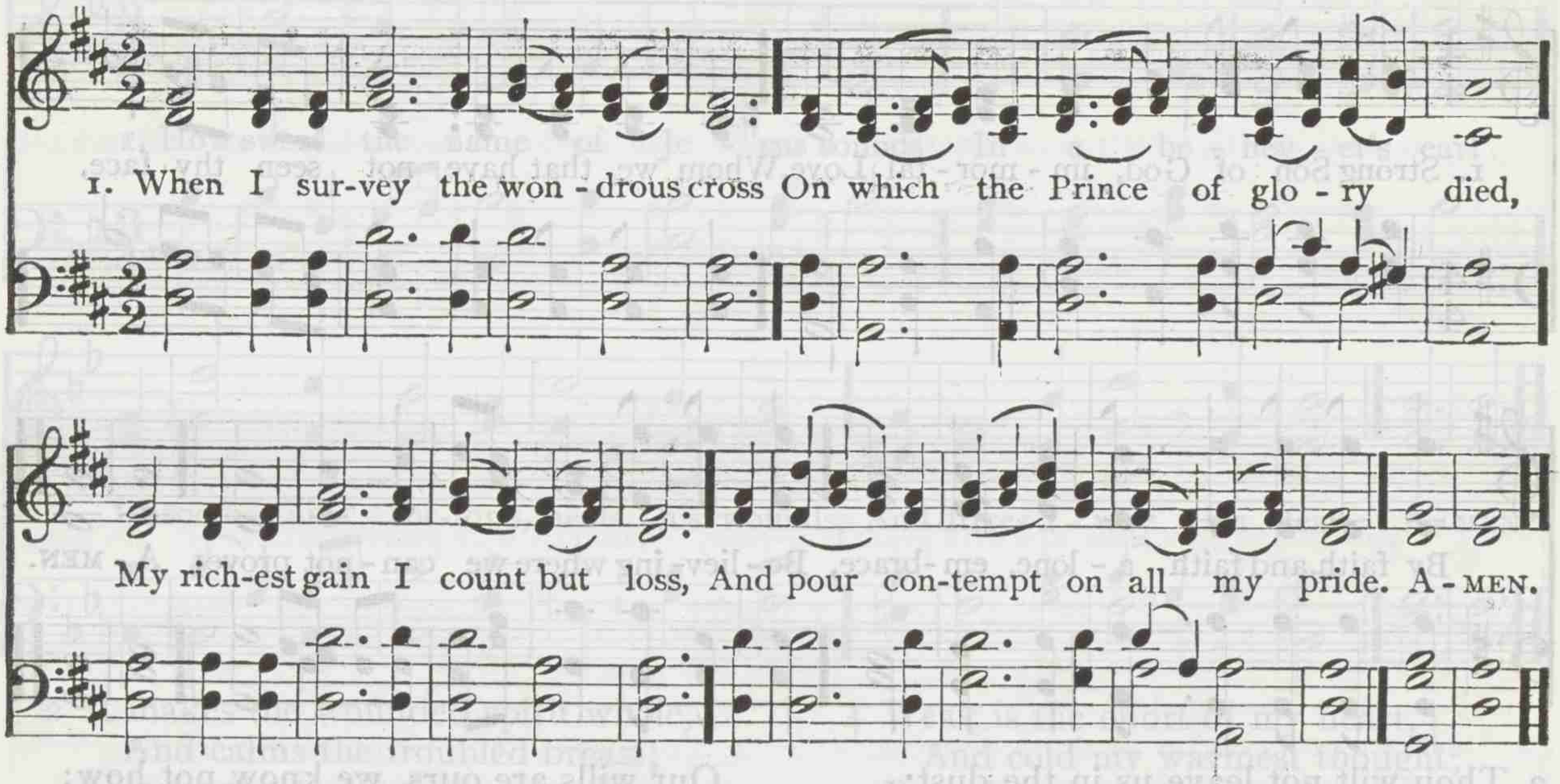

2 Forbid it, Lord, that I should boast,
Save in the death of Christ, my God;
All the vain things that charm me most,
I sacrifice them to his blood.

3 See, from his head, his hands, his feet,
Sorrow and love flow mingled down!
Did e'er such love and sorrow meet,
Or thorns compose so rich a crown?

4 Were the whole realm of nature mine,
That were a present far too small;
Love so amazing, so divine,
Demands my soul, my life, my all.

ISAAC WATTS

142 AVON C. M.

HUGH WILSON

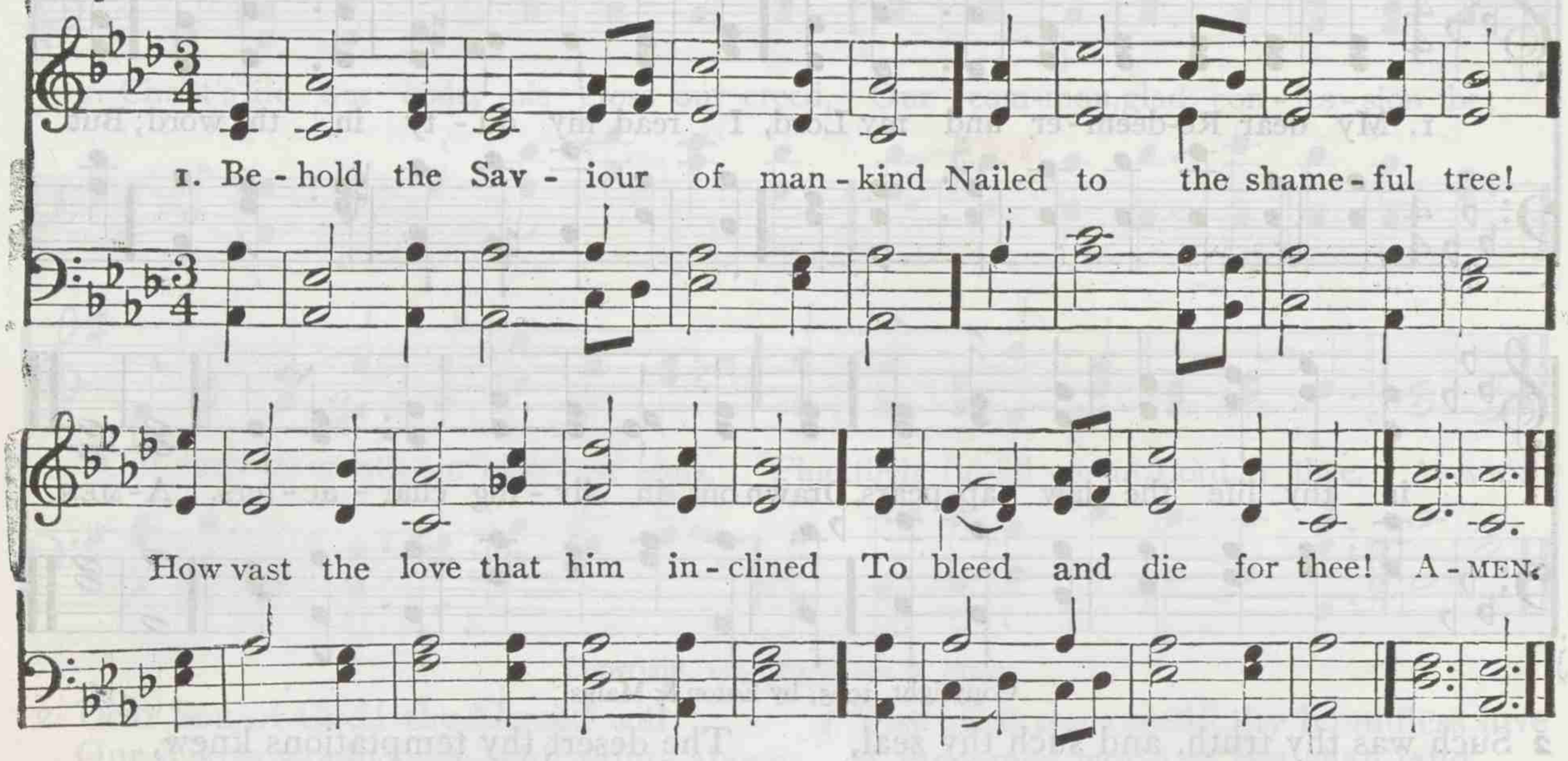

2 Hark, how he groans! while nature shakes,
And earth's strong pillars bend!
The temple's veil in sunder breaks,
The solid marbles rend.

3 'Tis done! the precious ransom's paid!
"Receive my soul!" he cries;
See where he bows his sacred head!
He bows his head, and dies!

4 But soon he'll break death's envious chain,
And in full glory shine:
O Lamb of God, was ever pain,
Was ever love, like thine?

SAMUEL WESLEY, SR.

143 ASBURY 8s. 7s.

CLAUDE W. HARRINGTON

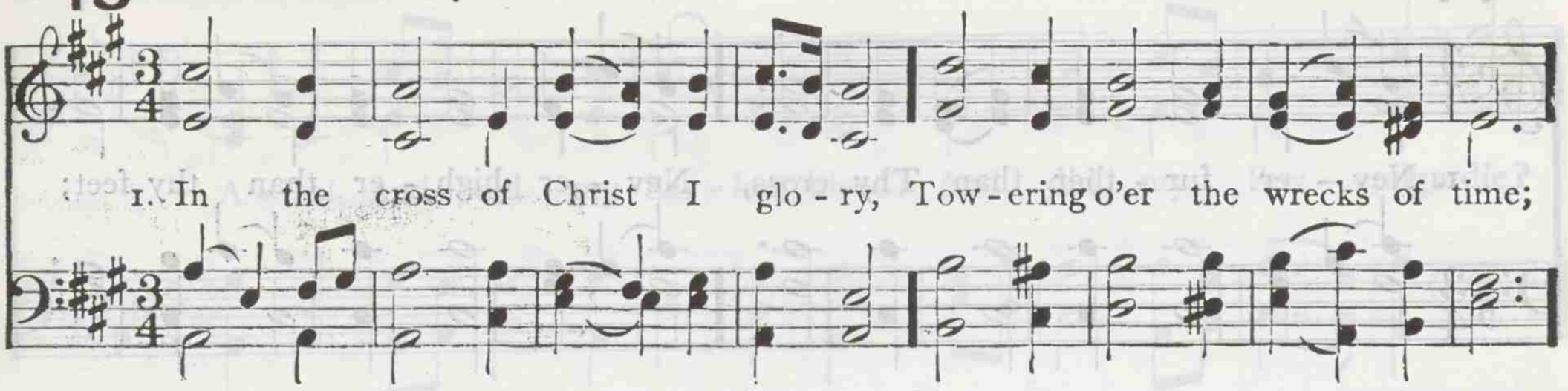

Copyright, 1905, by Eaton & Mains

2 When the woes of life o'ertake me,
Hopes deceive, and fears annoy,
Never shall the cross forsake me;
Lo! it glows with peace and joy.

3 When the sun of bliss is beaming
Light and love upon my way,
From the cross the radiance streaming
Adds more luster to the day.

4 Bane and blessing, pain and pleasure,
By the cross are sanctified;
Peace is there, that knows no measure,
Joys that through all time abide.

5 In the cross of Christ I glory,
Towering o'er the wrecks of time;
All the light of sacred story
Gathers round its head sublime.

JOHN BOWRING

143 RATHBUN 8s. 7s. (*Second Tune*)

ITHAMAR CONKEY

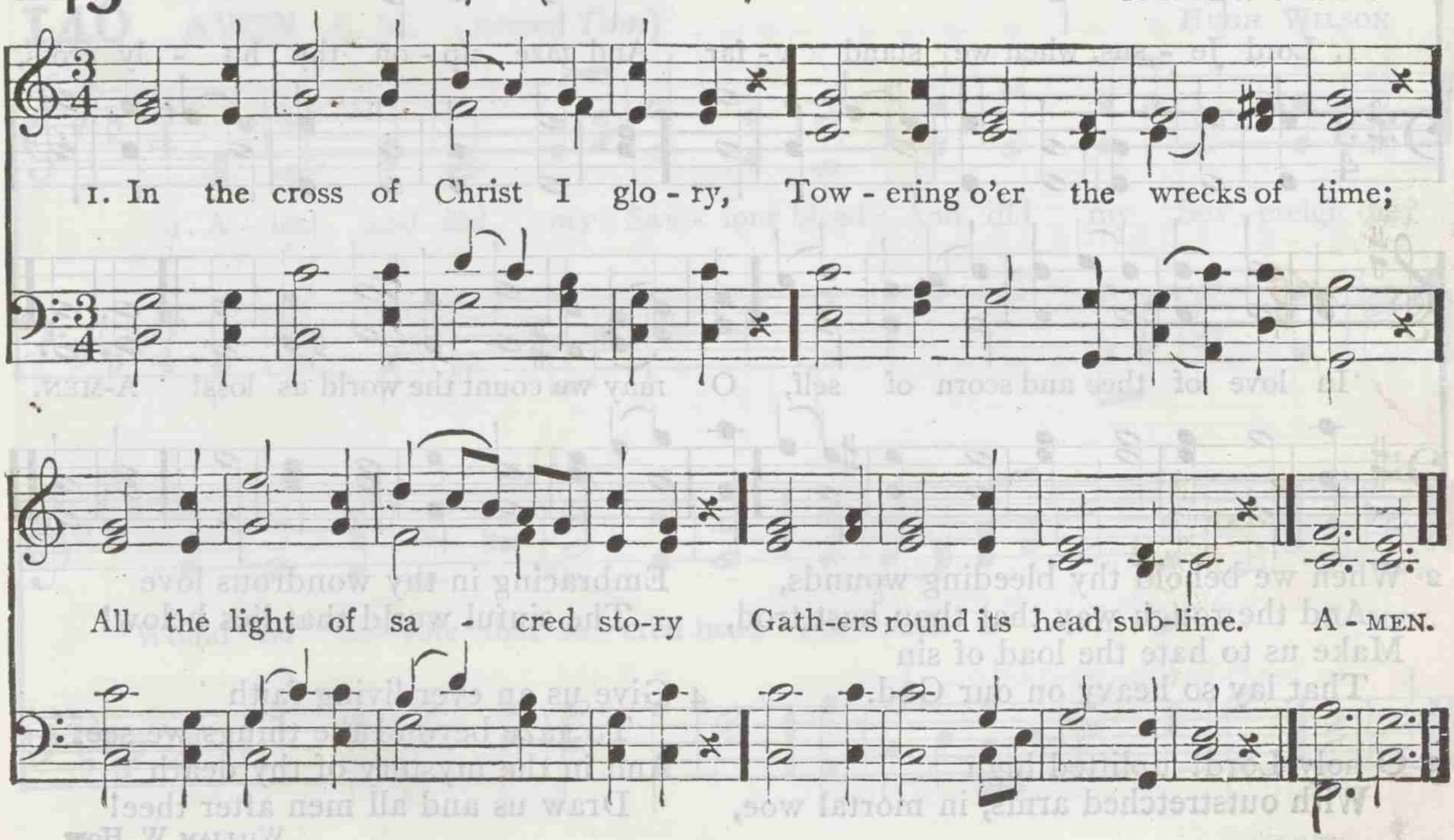

144 ALETTA 7s.

WILLIAM B. BRADBURY

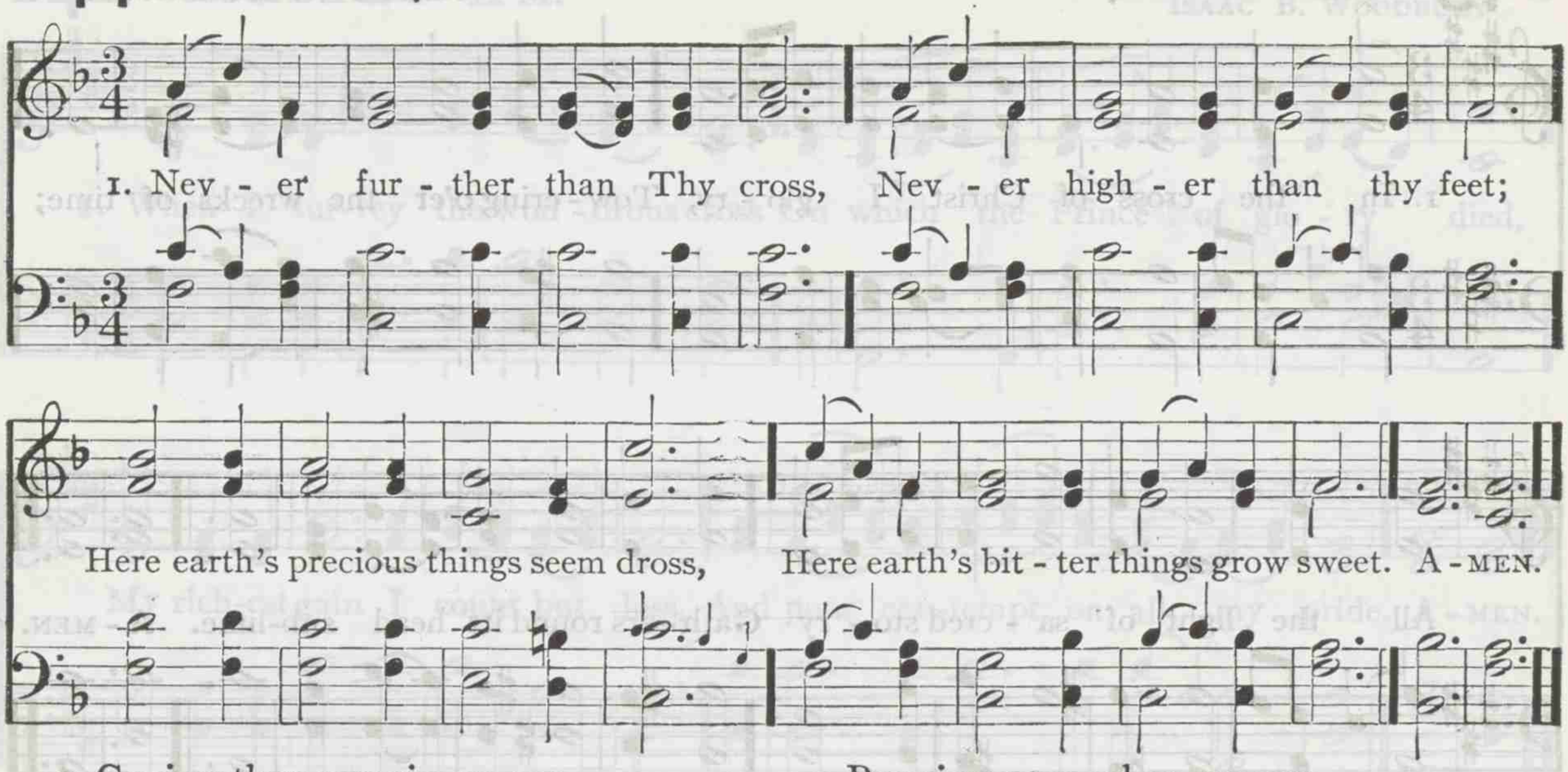

2 Gazing thus our sin we see,
Learn thy love while gazing thus;
Sin, which laid the cross on thee,
Love, which bore the cross for us.

3 Here we learn to serve and give,
And, rejoicing, self deny;
Here we gather love to live,
Here we gather faith to die.

4 Pressing onward as we can,
Still to this our hearts must tend;
Where our earliest hopes began,
There our last aspirings end;

5 Till amid the hosts of light,
We in thee redeemed, complete,
Through thy cross made pure and white,
Cast our crowns before thy feet.

ELIZABETH R. CHARLES

145 BELOIT L. M.

CARL G. REISSIGER

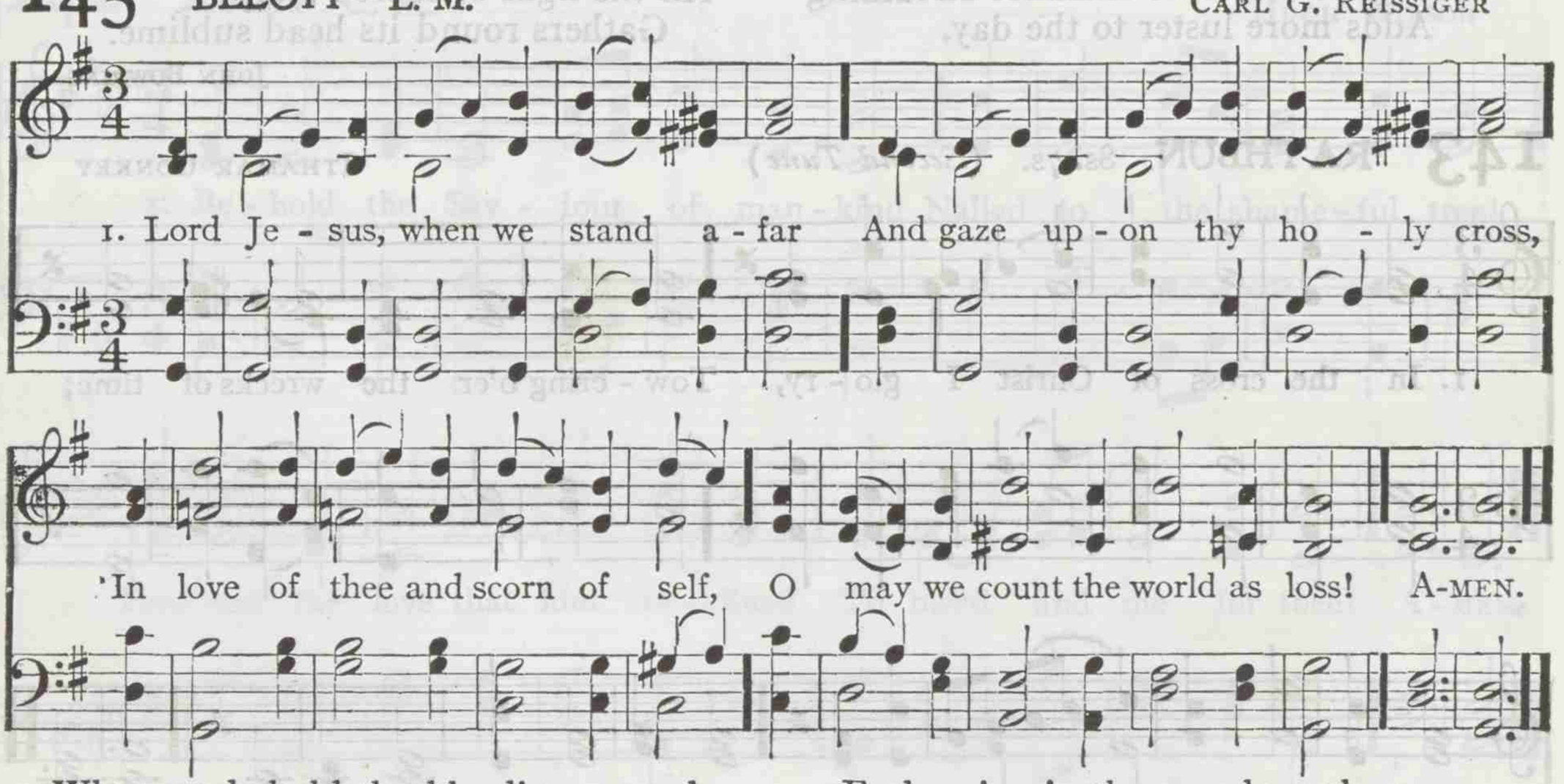

2 When we behold thy bleeding wounds,
And the rough way that thou hast trod,
Make us to hate the load of sin
That lay so heavy on our God.

3 O holy Lord! uplifted high
With outstretched arms, in mortal woe,
Embracing in thy wondrous love
The sinful world that lies below!

4 Give us an ever-living faith
To gaze beyond the things we see;
And in the mystery of thy death
Draw us and all men after thee!

WILLIAM W. How

146 COMMUNION C. M.

STEPHEN JENKS

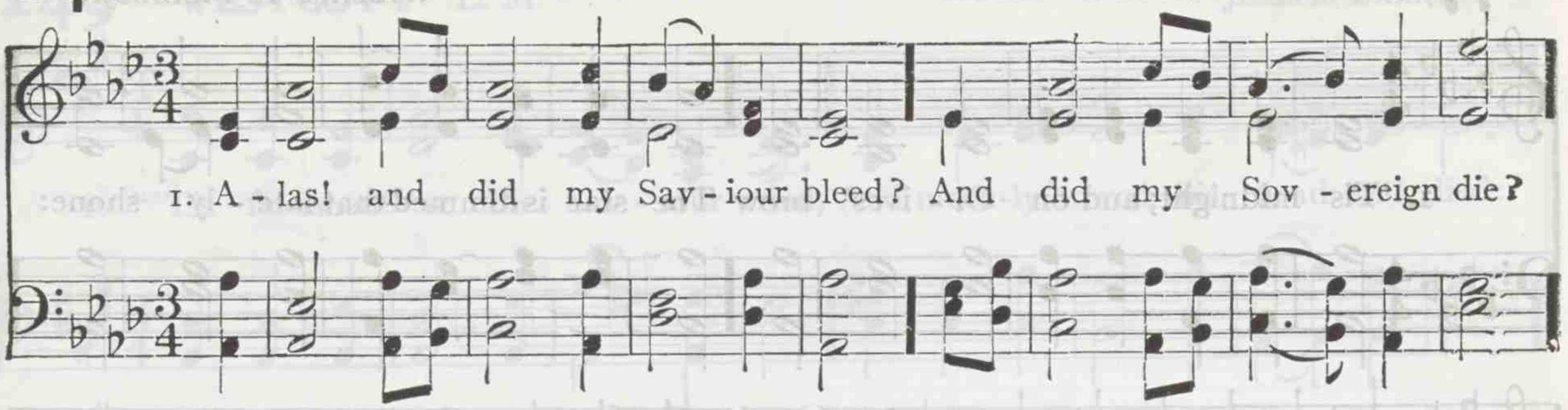

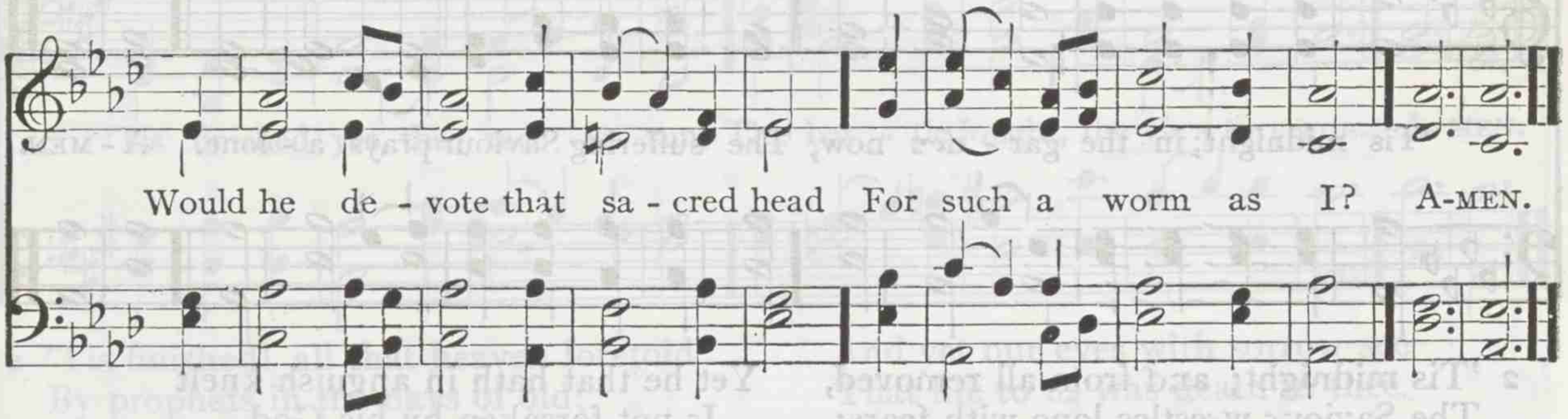

2 Was it for crimes that I have done,
He groaned upon the tree?
Amazing pity! grace unknown!
And love beyond degree!

3 Well might the sun in darkness hide,
And shut his glories in,
When Christ, the mighty Maker, died
For man the creature's sin.

4 Thus might I hide my blushing face
While his dear cross appears;
Dissolve my heart in thankfulness,
And melt mine eyes to tears.

5 But drops of grief can ne'er repay
The debt of love I owe:
Here, Lord, I give myself away,—
'Tis all that I can do.

ISAAC WATTS

146 AVON C. M. (*Second Tune*)

HUGH WILSON

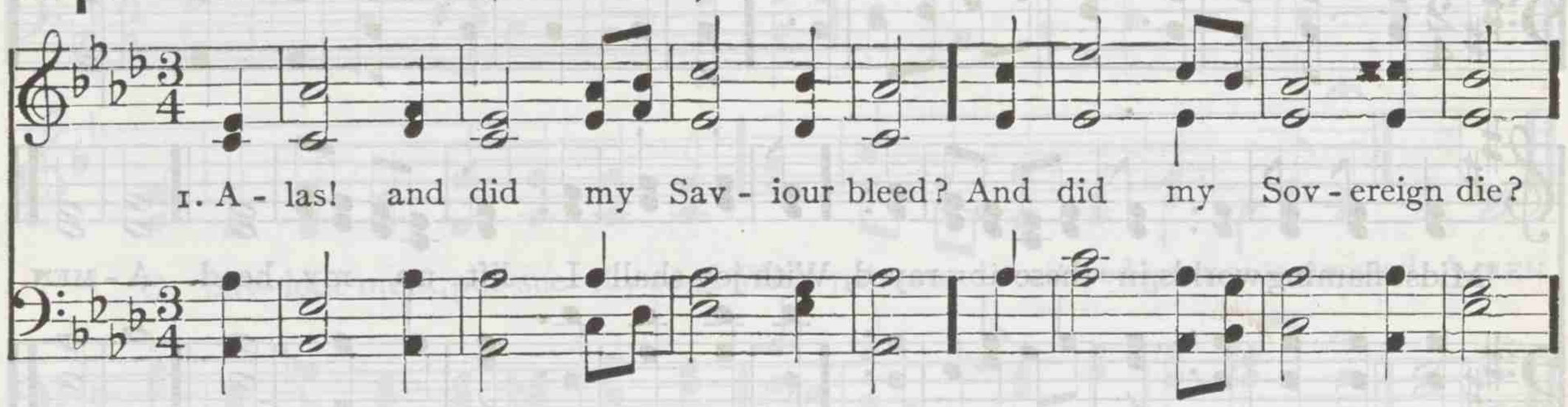

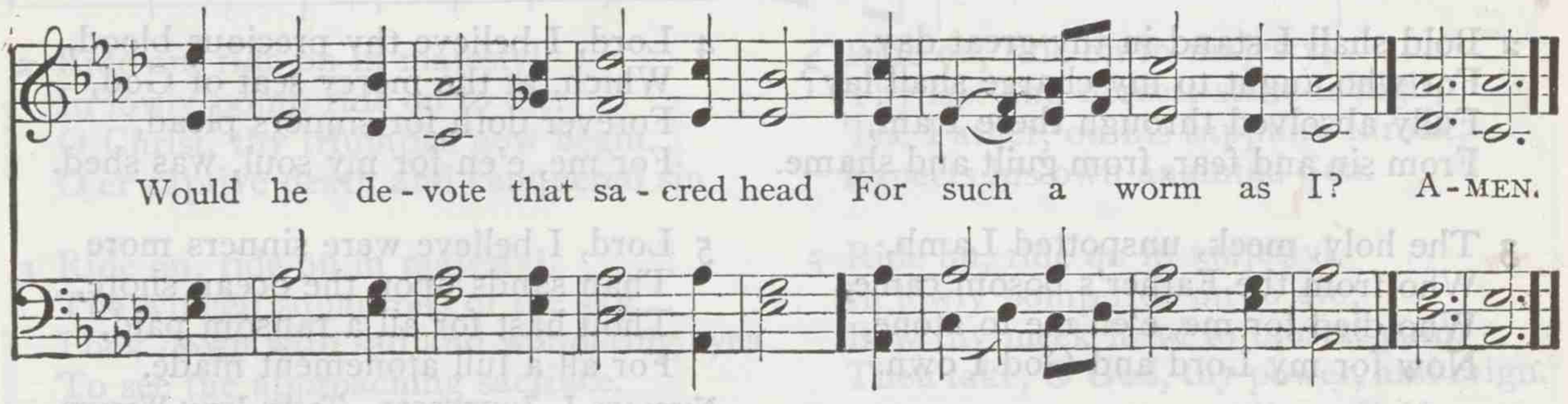

147 OLIVES' BROW L. M.

WILLIAM B. BRADBURY

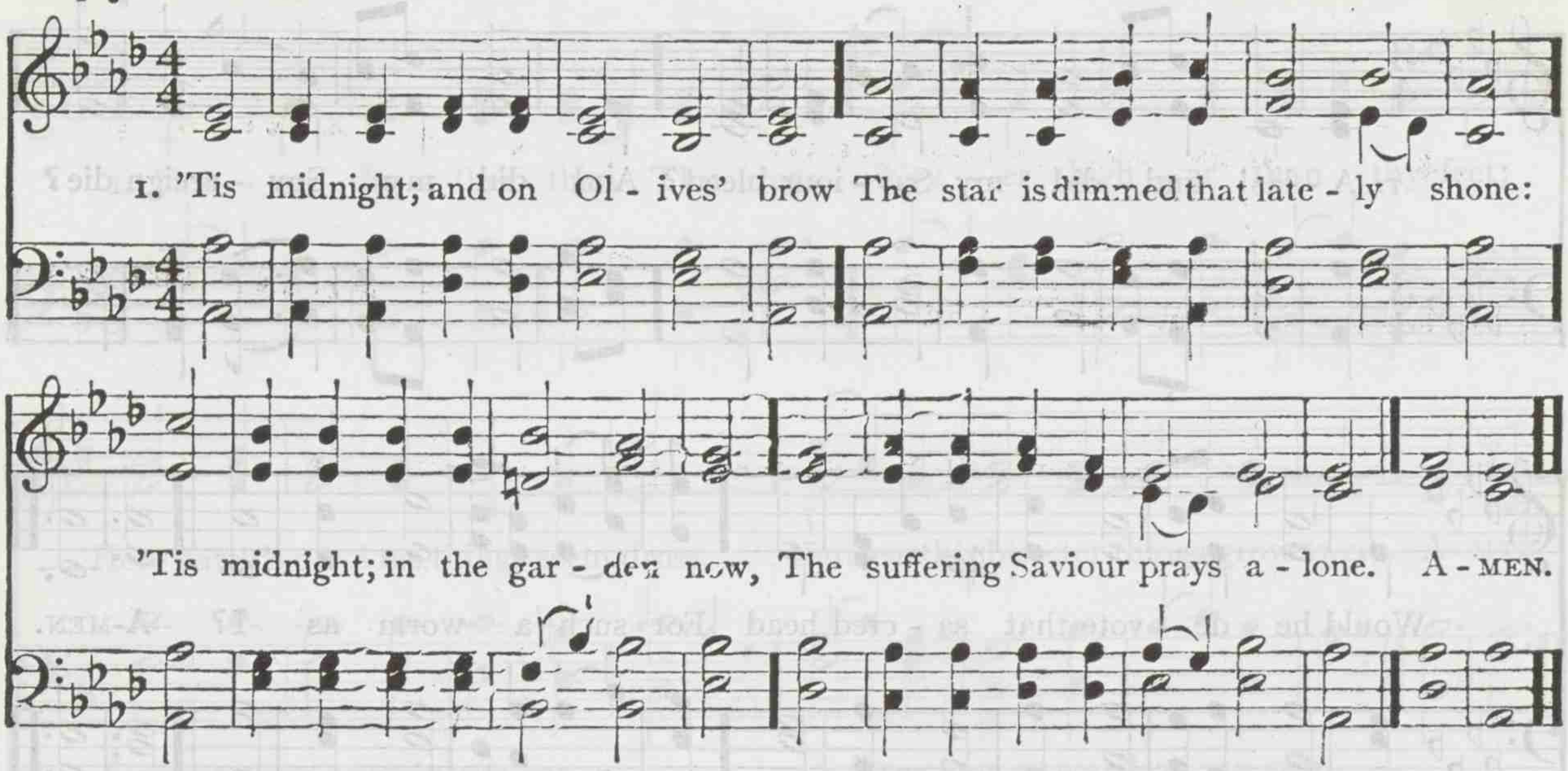

2 'Tis midnight; and from all removed,
The Saviour wrestles lone with fears;
E'en that disciple whom he loved
Heeds not his Master's grief and tears.

3 'Tis midnight; and for others' guilt
The Man of sorrows weeps in blood;
Yet he that hath in anguish knelt
Is not forsaken by his God.

4 'Tis midnight; and from ether-plains
Is borne the song that angels know;
Unheard by mortals are the strains
That sweetly soothe the Saviour's woe.

WILLIAM B. TAPPAN

148 MALVERN L. M.

LOWELL MASON

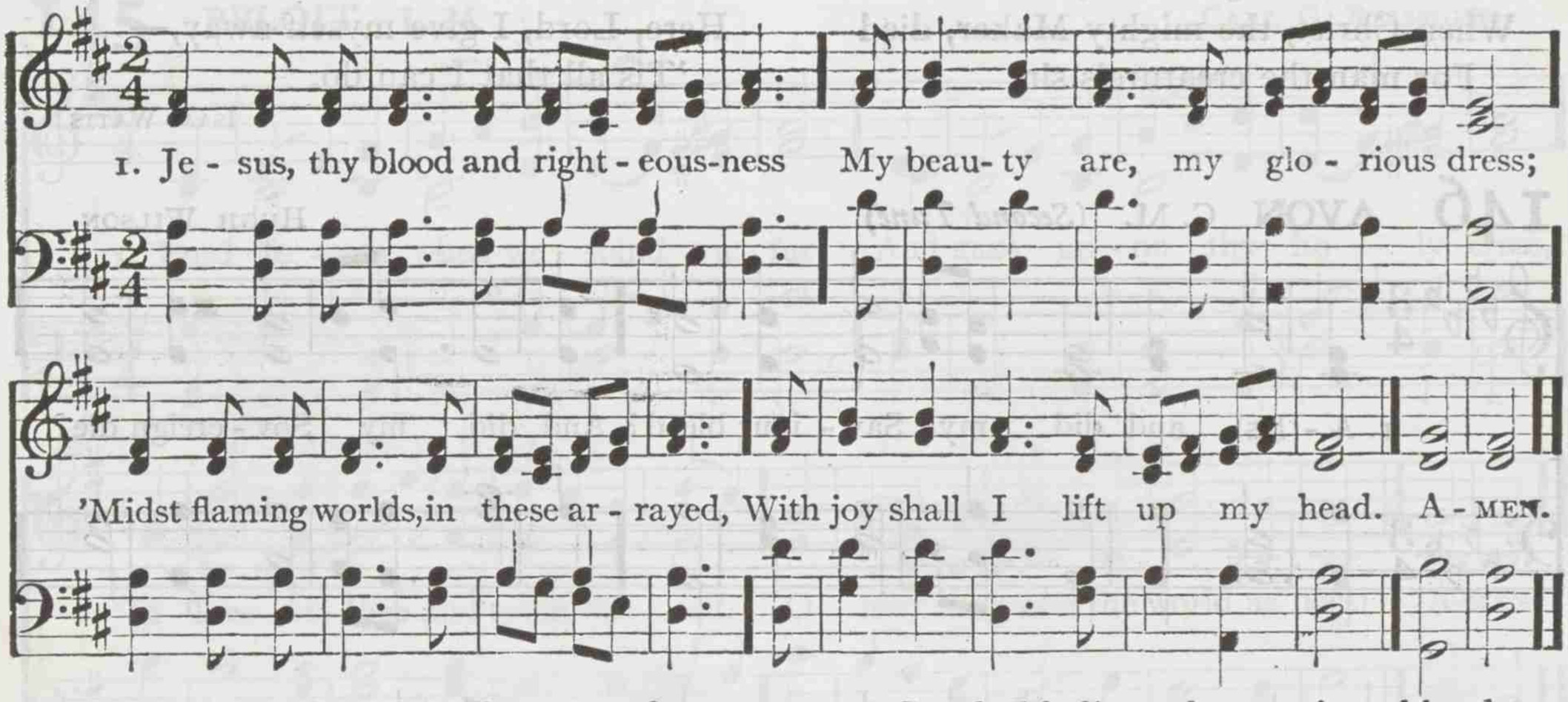

2 Bold shall I stand in thy great day,
For who aught to my charge shall lay?
Fully absolved through these I am,
From sin and fear, from guilt and shame.

3 The holy, meek, unspotted Lamb,
Who from the Father's bosom came,
Who died for me, e'en me to atone,
Now for my Lord and God I own.

4 Lord, I believe thy precious blood,
Which, at the mercy seat of God,
Forever doth for sinners plead,
For me, e'en for my soul, was shed.

5 Lord, I believe were sinners more
Than sands upon the ocean shore,
Thou hast for all a ransom paid,
For all a full atonement made.

NICOLAUS L. ZINZENDORF. Tr. by JOHN WESLEY

149 WESTCOTT L. M.

JOSEPH BARNBY

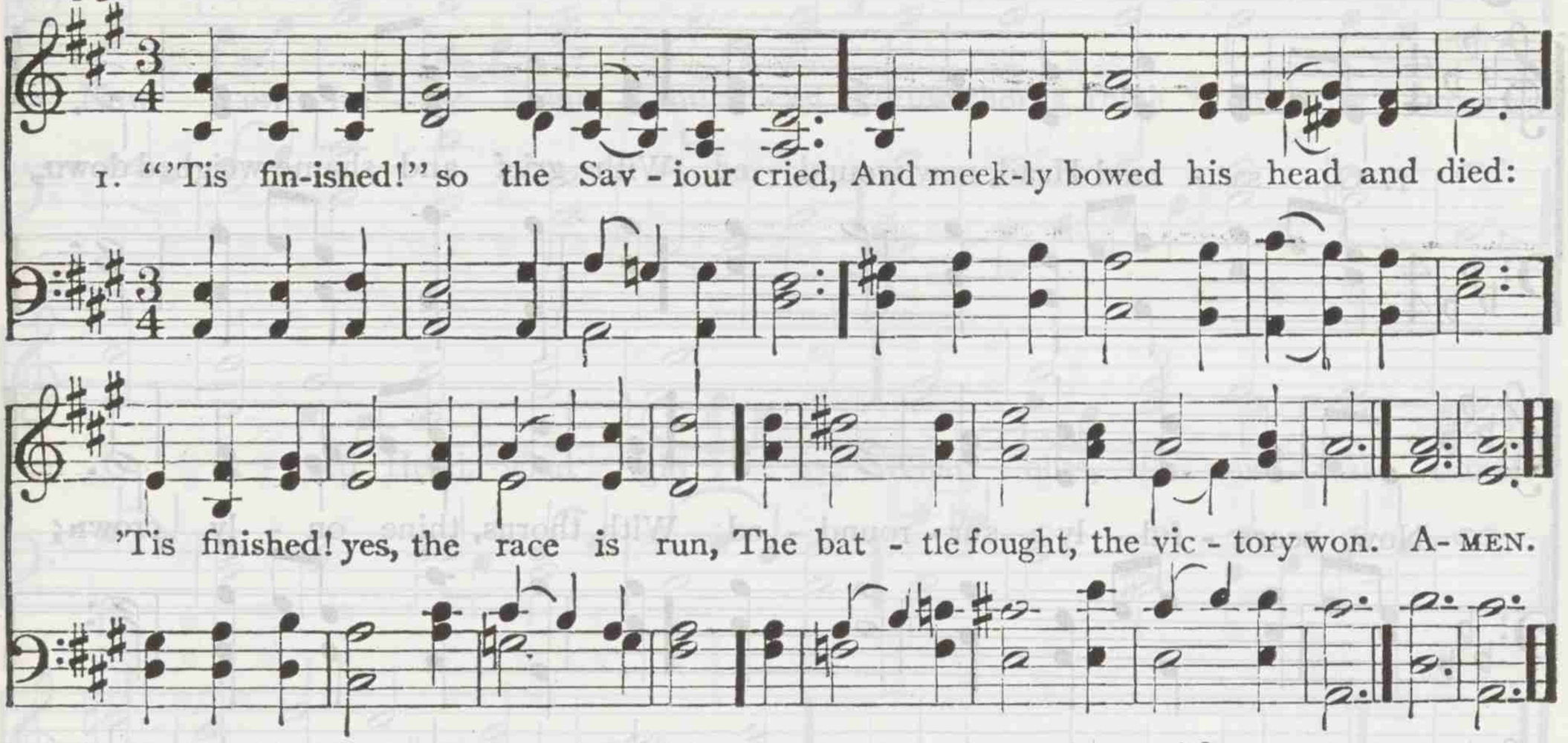

2 'Tis finished! all that heaven foretold
By prophets in the days of old;
And truths are opened to our view,
That kings and prophets never knew.

3 'Tis finished! Son of God, thy power
Hath triumphed in this awful hour;
And yet our eyes with sorrow see
That life to us was death to thee.

4 'Tis finished! let the joyful sound
Be heard through all the nations round;
'Tis finished! let the triumph rise
And swell the chorus of the skies!

SAMUEL STENNETT. Alt.

150 ST. DROSTANE L. M.

JOHN B. DYKES

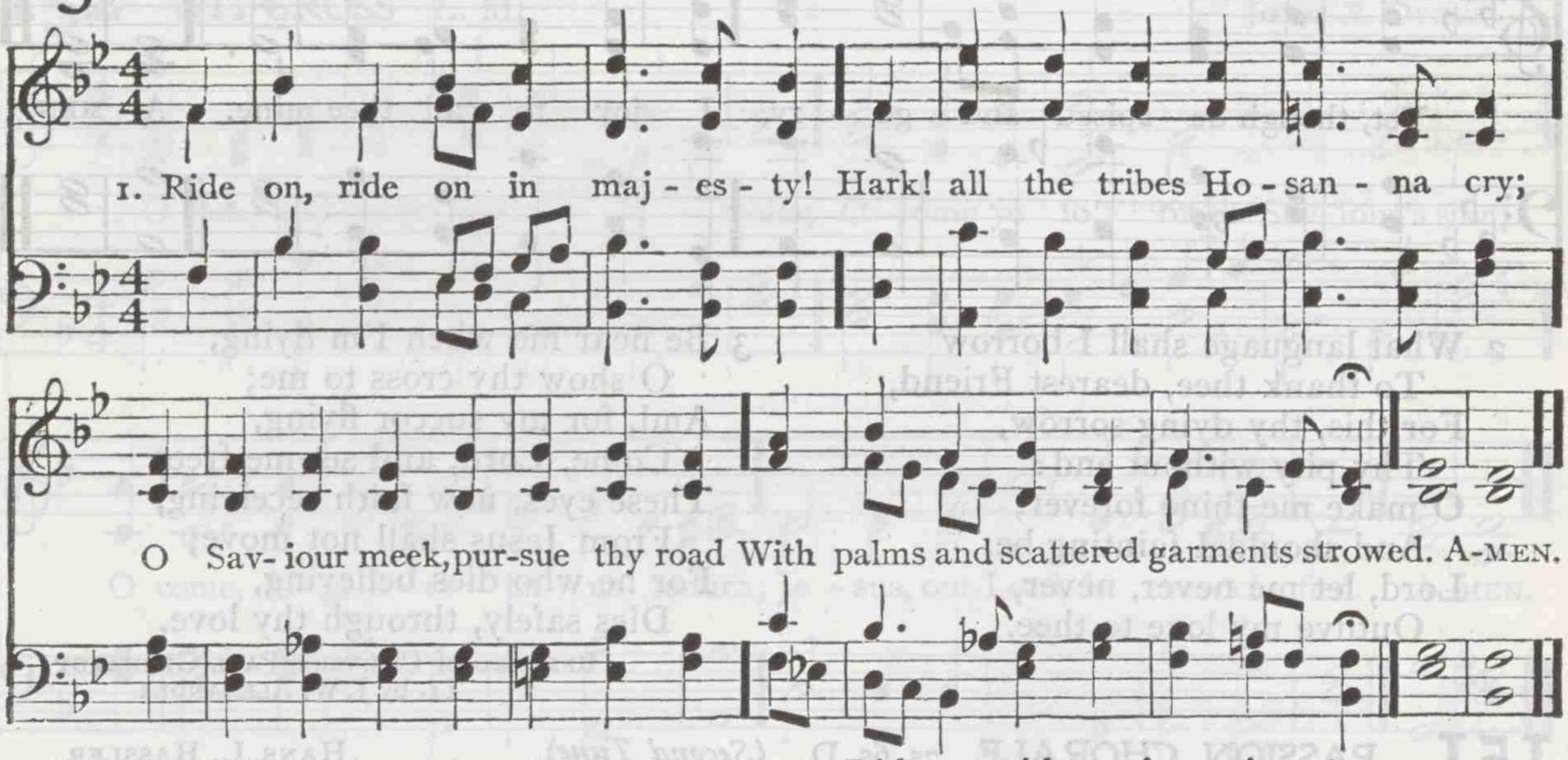

2 Ride on, ride on in majesty!
In lowly pomp ride on to die:
O Christ, thy triumphs now begin
O'er captive death and conquered sin.

3 Ride on, ride on in majesty!
The wingèd squadrons of the sky
Look down with sad and wondering eyes
To see the approaching sacrifice.

4 Ride on, ride on in majesty!
Thy last and fiercest strife is nigh;
The Father, on his sapphire throne,
Expects his own anointed Son.

5 Ride on, ride on in majesty!
In lowly pomp ride on to die;
Bow thy meek head to mortal pain,
Then take, O God, thy power, and reign.

HENRY H. MILMAN

151 MUNICH 7s. 6s. D.

Arr. by FELIX MENDELSSOHN-BARTHOLDY

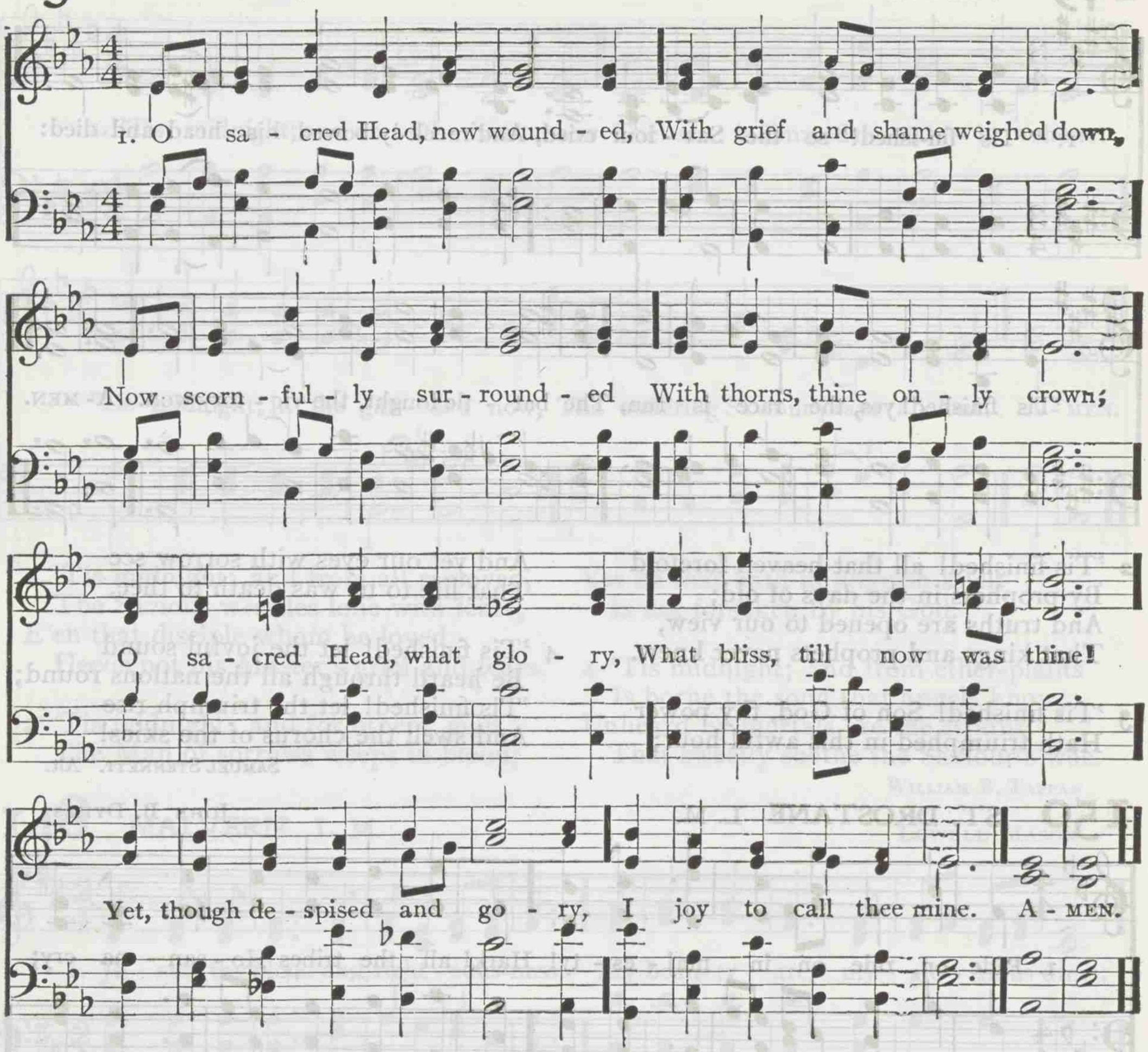

2 What language shall I borrow
To thank thee, dearest Friend,
For this, thy dying sorrow,
Thy pity without end?
O make me thine forever;
And should I fainting be,
Lord, let me never, never,
Outlive my love to thee.

3 Be near me when I'm dying,
O show thy cross to me;
And, for my succor flying,
Come, Lord, and set me free:
These eyes, new faith receiving,
From Jesus shall not move;
For he who dies believing,
Dies safely, through thy love.

BERNARD of Clairvaux, PAUL GERHARDT
Tr. by J. W. ALEXANDER

151 PASSION CHORALE 7s. 6s. D. (*Second Tune*)

HANS L. HASSLER

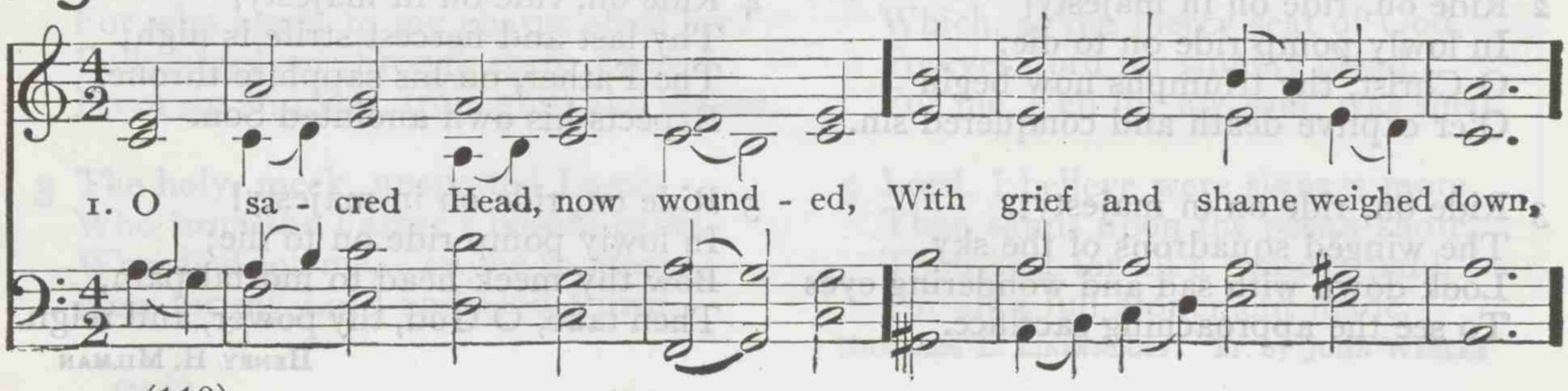

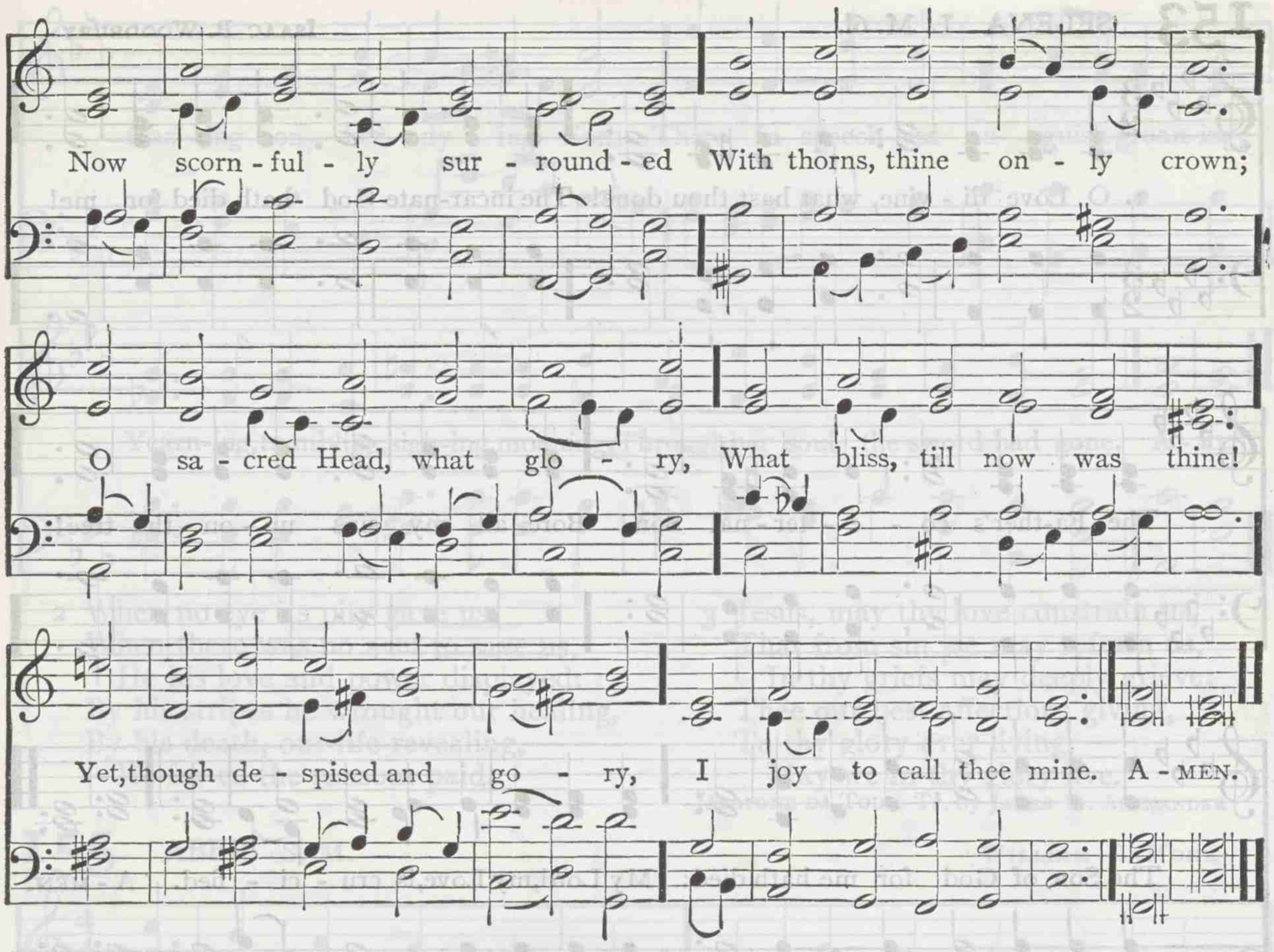

152 ST. CROSS L. M.

JOHN B. DYKES

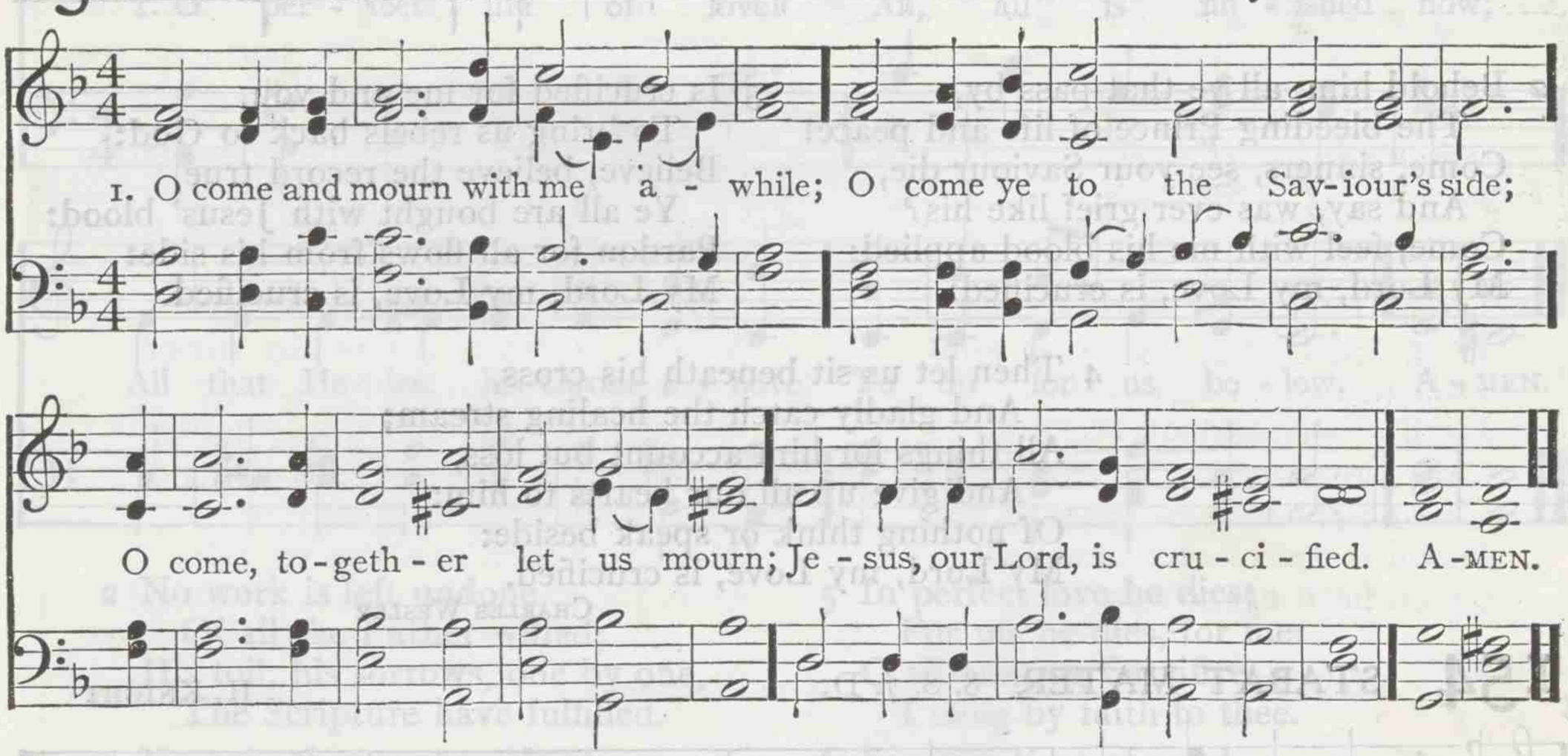

2 Have we no tears to shed for him,
While soldiers scoff and Jews deride?
Ah! look how patiently he hangs;
Jesus, our Lord, is crucified.

3 Seven times he spake, seven words of love;
And all three hours his silence cried
For mercy on the souls of men;
Jesus, our Lord, is crucified.

4 O love of God! O sin of man! [tried;
In this dread act your strength is
And victory remains with love;
Jesus, our Lord, is crucified.

FREDERICK W. FABER

153 SELENA L. M. 61.

ISAAC B. WOODBURY

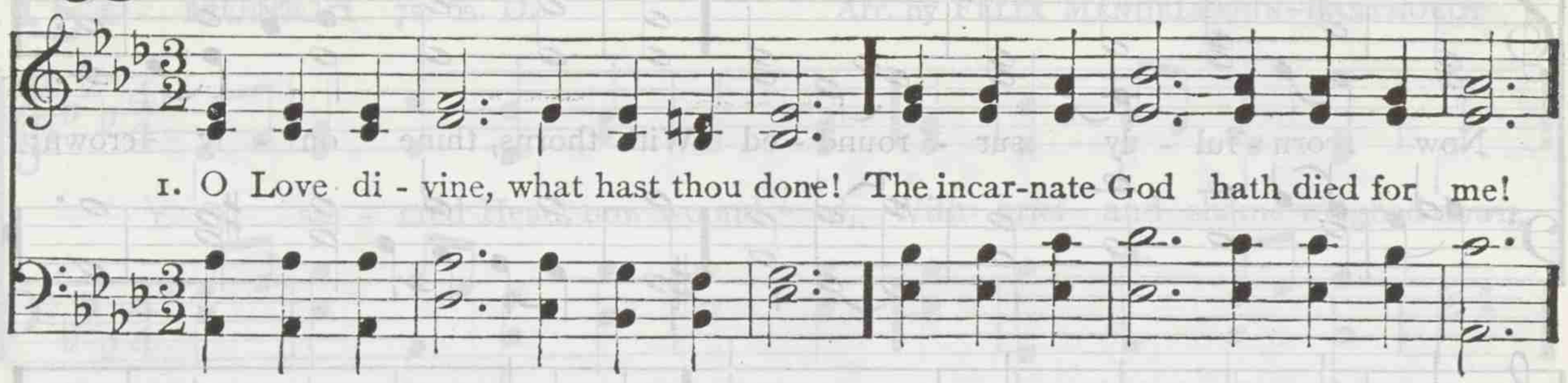

2 Behold him, all ye that pass by,
The bleeding Prince of life and peace!
Come, sinners, see your Saviour die,
And say, was ever grief like his?
Come, feel with me his blood applied:
My Lord, my Love, is crucified:

3 Is crucified for me and you,
To bring us rebels back to God:
Believe, believe the record true,
Ye all are bought with Jesus' blood:
Pardon for all flows from his side:
My Lord, my Love, is crucified.

4 Then let us sit beneath his cross,
And gladly catch the healing stream;
All things for him account but loss,
And give up all our hearts to him:
Of nothing think or speak beside:
My Lord, my Love, is crucified.

CHARLES WESLEY

154 STABAT MATER 8. 8. 7. D.

H. KNIGHT

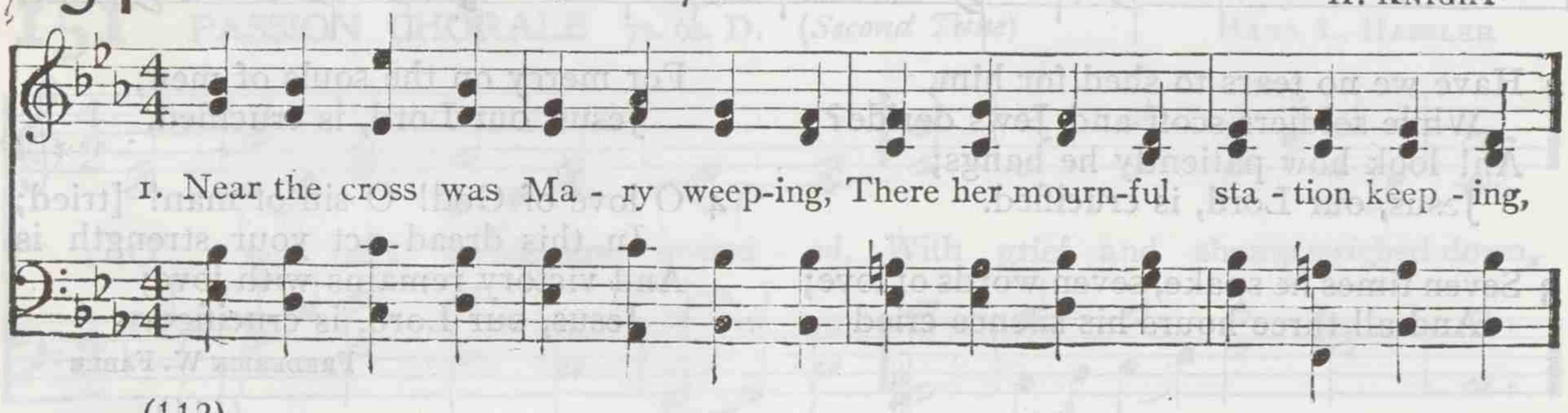

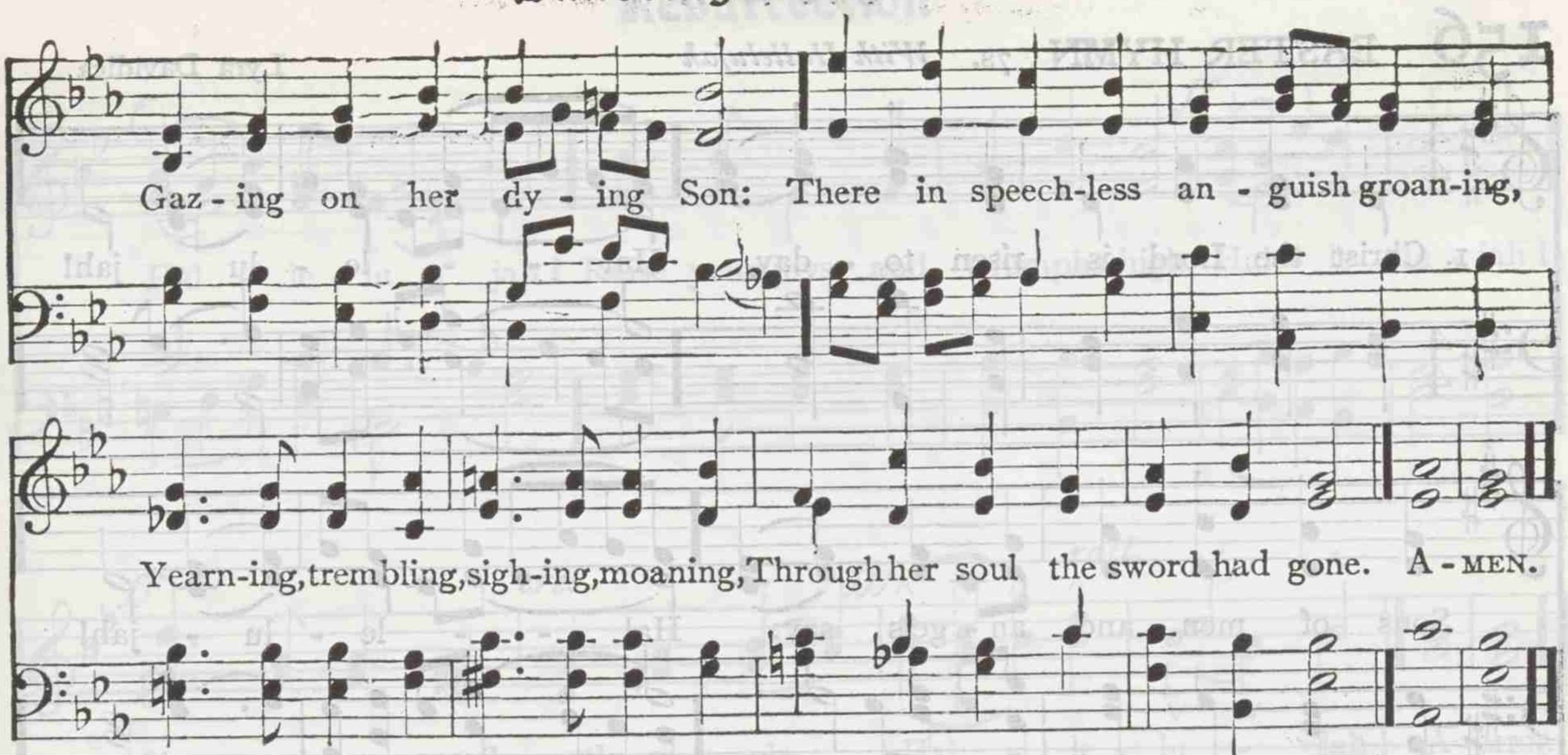

2 When no eye its pity gave us,
When there was no arm to save us,
He his love and power displayed:
By his stripes he wrought our healing,
By his death, our life revealing,
He for us the ransom paid.

3 Jesus, may thy love constrain us,
That from sin we may refrain us,
In thy griefs may deeply grieve:
Thee our best affections giving,
To thy glory ever living,
May we in thy glory live.

JACOPONE DA TODI. Tr. by JAMES W. ALEXANDER

155 ABER S. M.

WILLIAM H. MONK

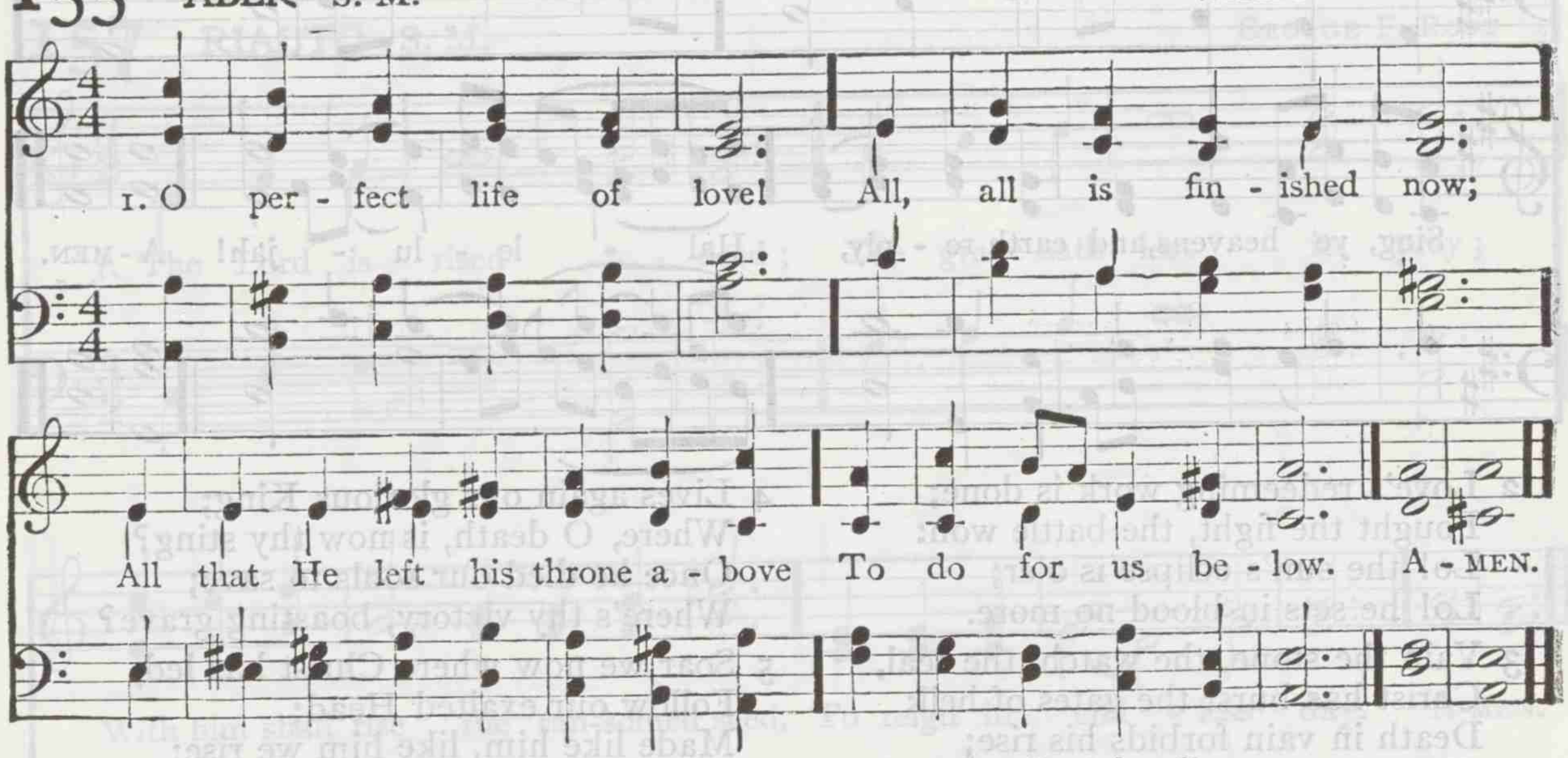

2 No work is left undone
Of all the Father willed;
His toil, his sorrows, one by one,
The Scripture have fulfilled.

3 No pain that we can share
But he has felt its smart;
All forms of human grief and care
Have pierced that tender heart.

4 And on his thorn-crowned head,
And on his sinless soul,
Our sins in all their guilt were laid,
That he might make us whole.

5 In perfect love he dies;
For me he dies, for me:
O all-atoning Sacrifice,
I cling by faith to thee.

6 In every time of need,
Before the judgment throne,
Thy work, O Lamb of God, I'll plead,
Thy merits, not my own.

7 Yet work, O Lord, in me,
As thou for me hast wrought;
And let my love the answer be
To grace thy love has brought.

HENRY W. BAKER

156 EASTER HYMN 7s. *With Hallelujah*

Lyra Davidica

1. Christ the Lord is risen to - day, Hal - - le - lu - jah!
Sons of men and an - gels say: Hal - - le - lu - jah!
Raise your joys and tri - umphs high, Hal - - le - lu - jah!
Sing, ye heavens, and earth re - ply, Hal - le - lu - jah! A - MEN.

2 Love's redeeming work is done;
Fought the fight, the battle won:
Lo! the sun's eclipse is o'er;
Lo! he sets in blood no more.

3 Vain the stone, the watch, the seal,
Christ has burst the gates of hell:
Death in vain forbids his rise;
Christ hath opened paradise.

4 Lives again our glorious King;
Where, O death, is now thy sting?
Once he died our souls to save;
Where's thy victory, boasting grave?

5 Soar we now where Christ has led,
Follow our exalted Head;
Made like him, like him we rise;
Ours the cross, the grave, the skies!

CHARLES WESLEY

156 PASCHALE GAUDIUM 7s. *With Hallelujah*

JOHN STAINER

(Second Tune)

mf *f* *mf*

1. Christ the Lord is risen to-day, Hal - le - lu - jah! Sons of men and an-gels say:

Resurrection

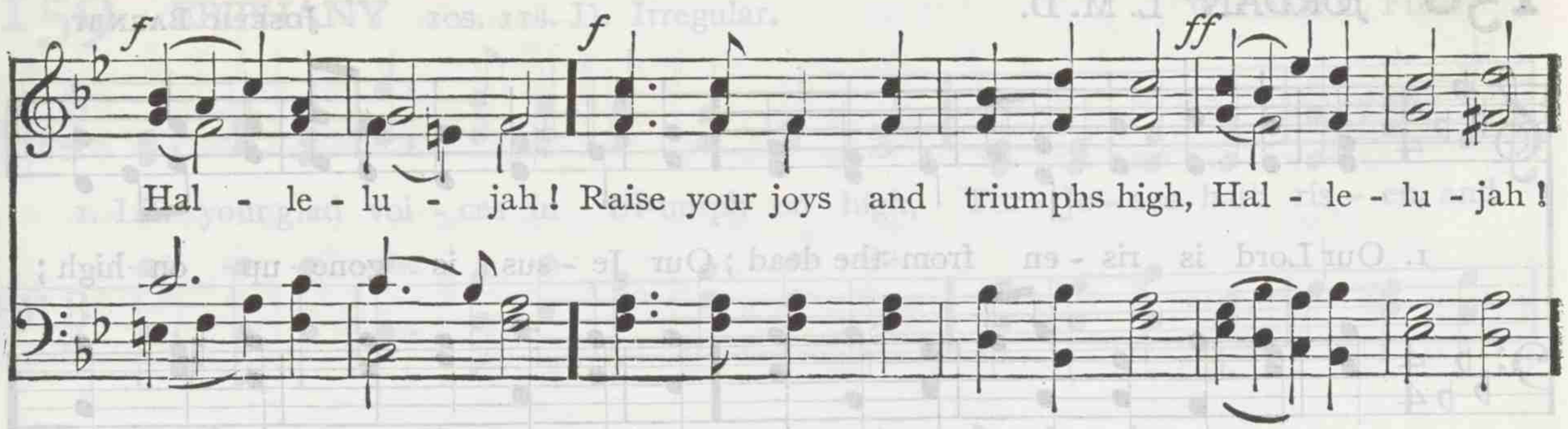

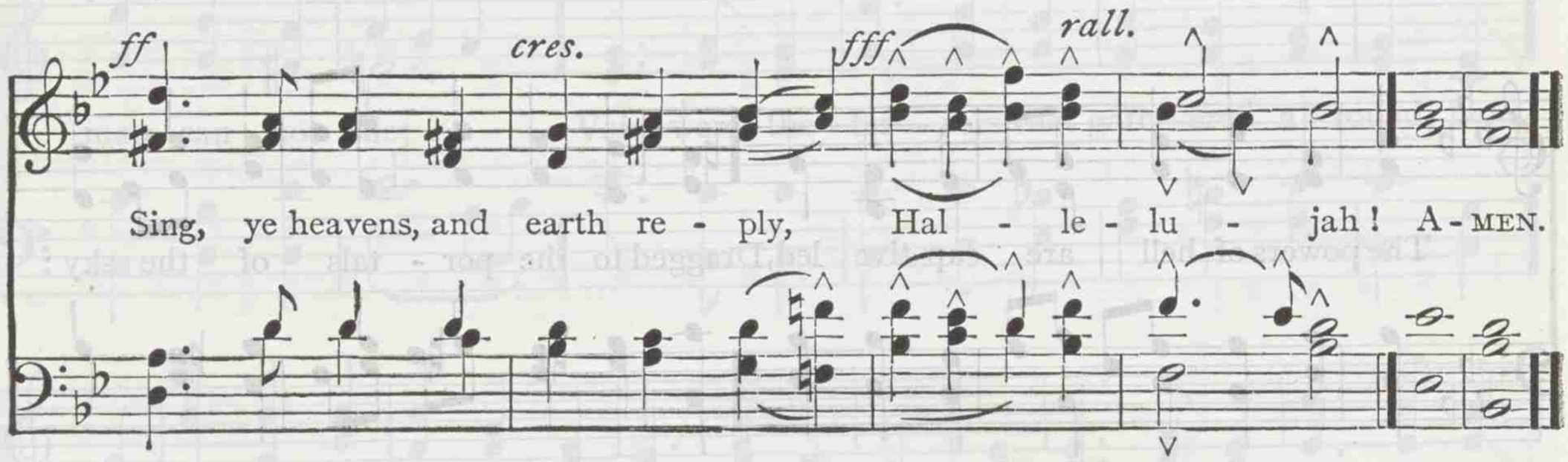

157 RIALTO S. M.

GEORGE F. ROOT

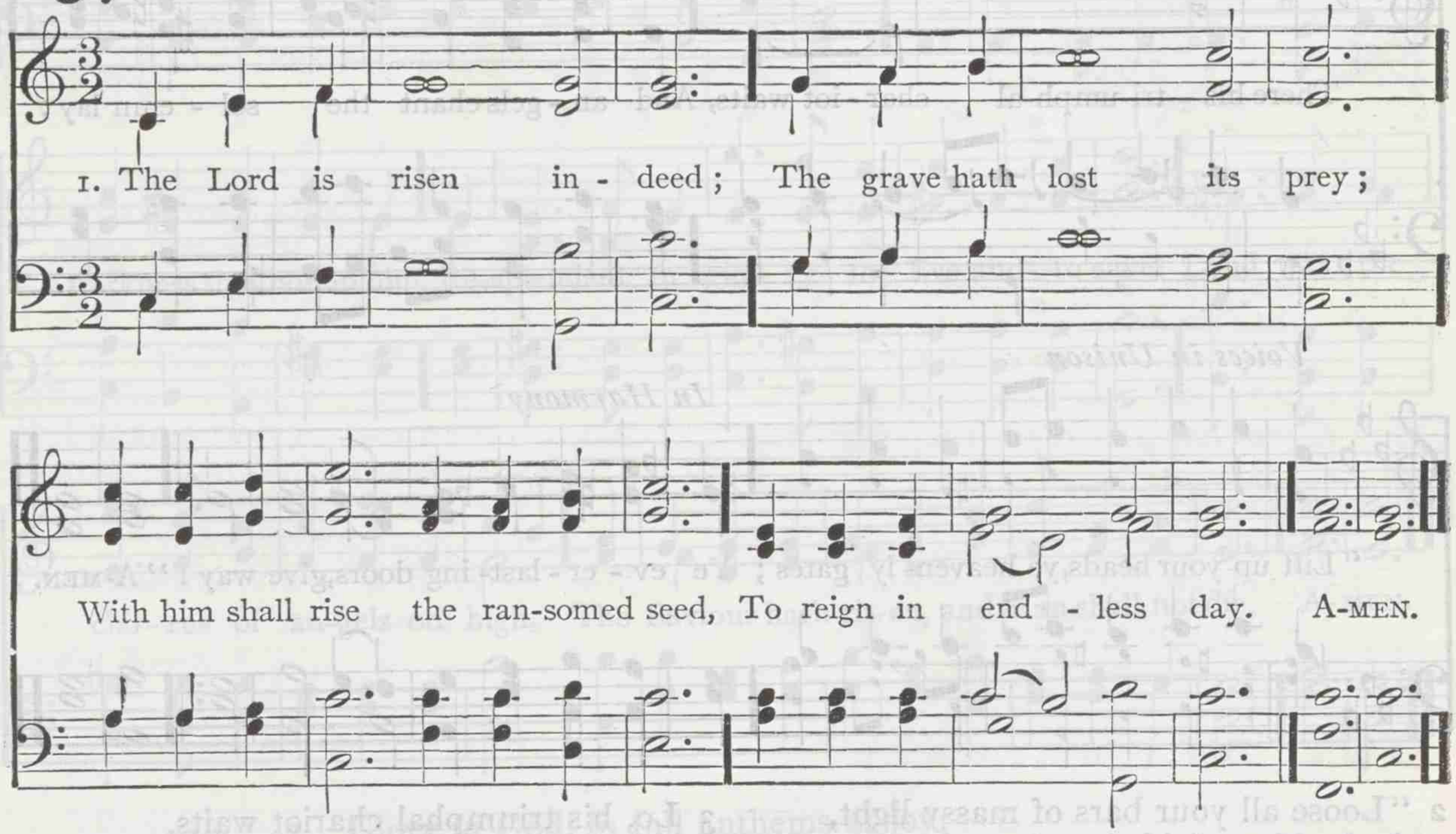

2 The Lord is risen indeed;
He lives, to die no more;
He lives, the sinner's cause to plead,
Whose curse and shame he bore.

3 The Lord is risen indeed;
Attending angels, hear!
Up to the courts of heaven, with speed,
The joyful tidings bear:

4 Then wake your golden lyres,
And strike each cheerful chord;
Join, all ye bright celestial choirs,
To sing our risen Lord.

THOMAS KELLY

158 JORDAN L. M. D.

JOSEPH BARNBY

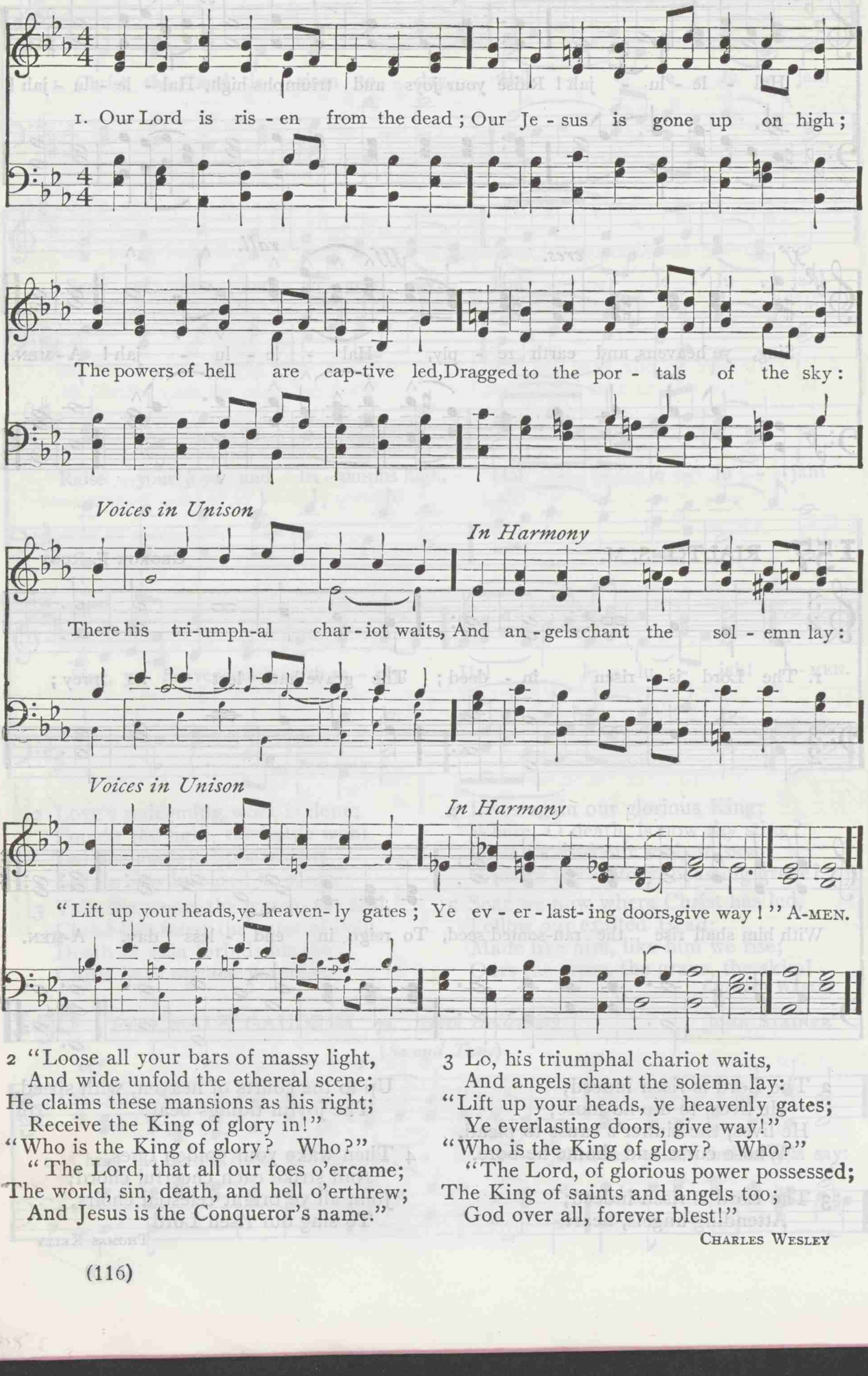

2 "Loose all your bars of massy light,
And wide unfold the ethereal scene;
He claims these mansions as his right;
Receive the King of glory in!"
"Who is the King of glory? Who?"
"The Lord, that all our foes o'ercame;
The world, sin, death, and hell o'erthrew;
And Jesus is the Conqueror's name."

3 Lo, his triumphal chariot waits,
And angels chant the solemn lay:
"Lift up your heads, ye heavenly gates;
Ye everlasting doors, give way!"
"Who is the King of glory? Who?"
"The Lord, of glorious power possessed;
The King of saints and angels too;
God over all, forever blest!"

CHARLES WESLEY

159 EPIPHANY 10s. 11s. D. Irregular.

WILLIAM C. FILBY

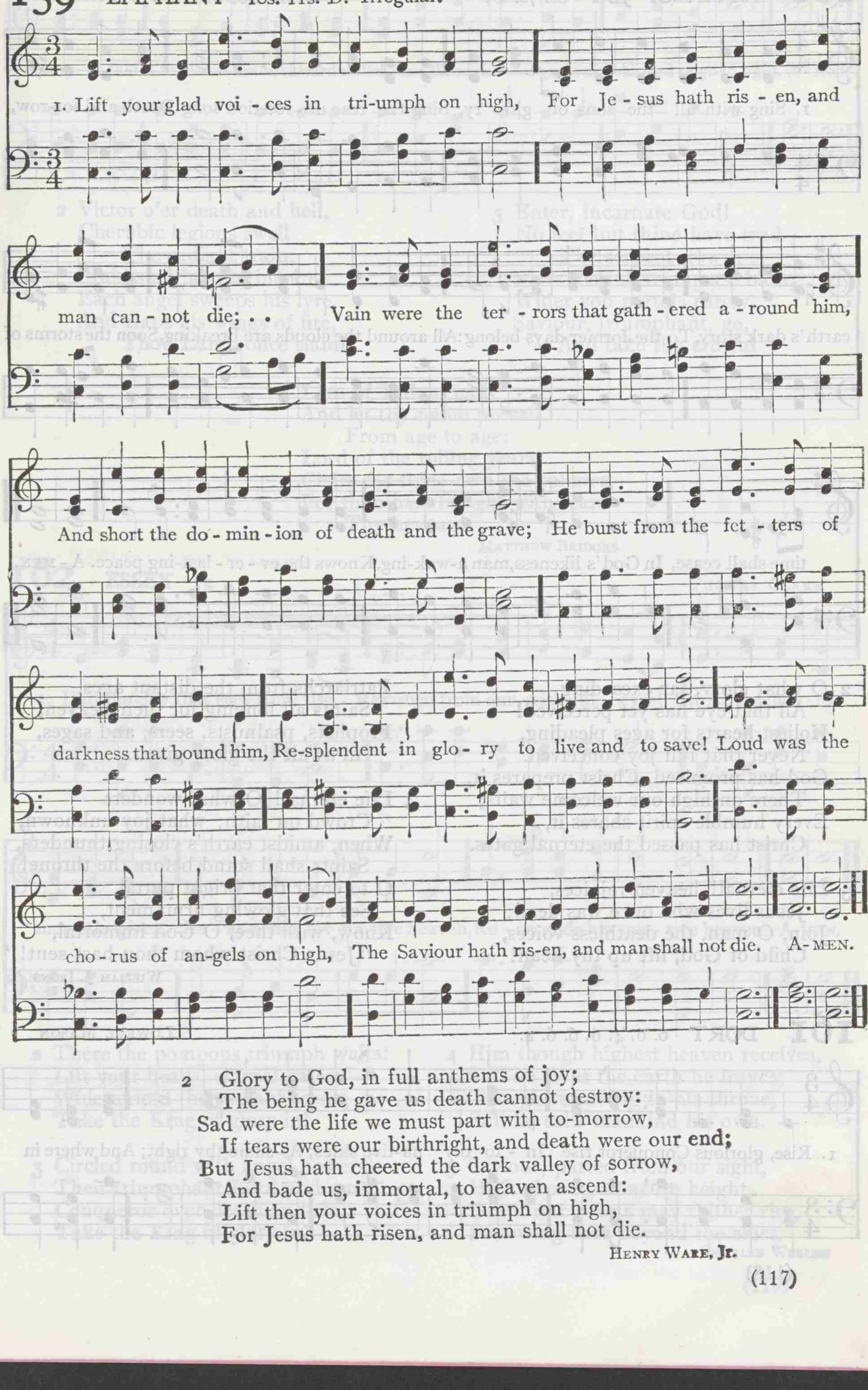

2 Glory to God, in full anthems of joy;
The being he gave us death cannot destroy:
Sad were the life we must part with to-morrow,
If tears were our birthright, and death were our end;
But Jesus hath cheered the dark valley of sorrow,
And bade us, immortal, to heaven ascend:
Lift then your voices in triumph on high,
For Jesus hath risen, and man shall not die.

HENRY WARE, Jr.

160 HYMN OF JOY 8s. 7s. D.

From LUDWIG VAN BEETHOVEN

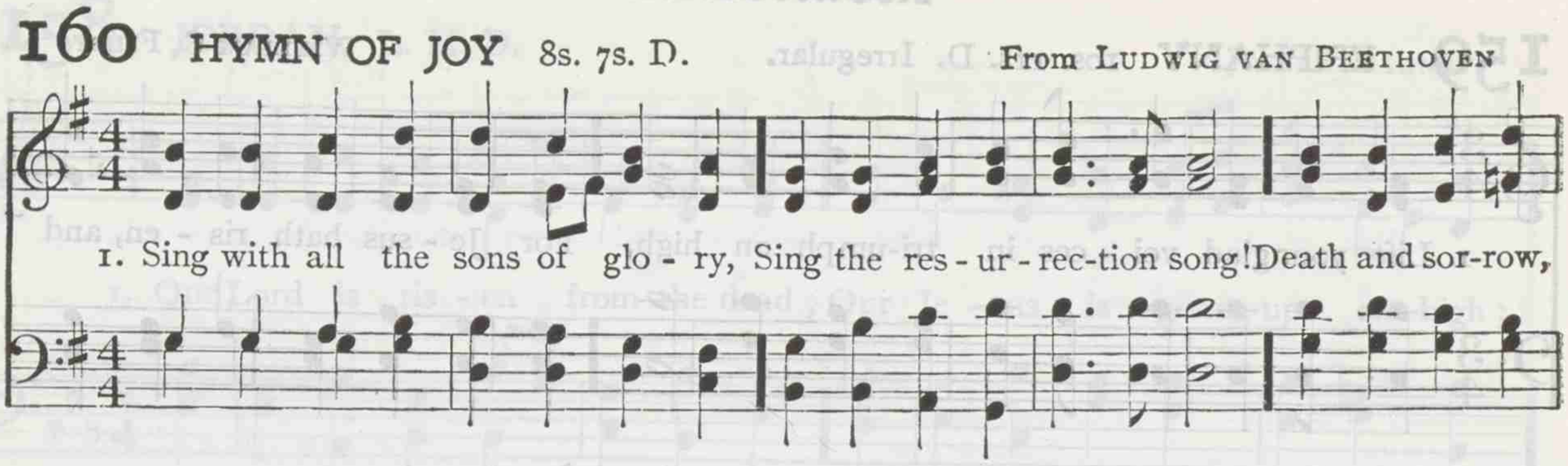

2 O what glory, far exceeding
All that eye has yet perceived!
Holiest hearts for ages pleading,
Never that full joy conceived.
God has promised, Christ prepares it,
There on high our welcome waits;
Every humble spirit shares it,
Christ has passed the eternal gates.

3 Life eternal! heaven rejoices,
Jesus lives who once was dead;
Join, O man, the deathless voices,
Child of God, lift up thy head!
Patriarchs from the distant ages,
Saints all longing for their heaven,
Prophets, psalmists, seers, and sages,
All await the glory given.

4 Life eternal! O what wonders
Crowd on faith; what joy unknown,
When, amidst earth's closing thunders,
Saints shall stand before the throne!
O to enter that bright portal,
See that glowing firmament,
Know, with thee, O God immortal,
"Jesus Christ whom thou hast sent!"

WILLIAM J. IRONS

161 DORT 6. 6. 4. 6. 6. 6. 4.

LOWELL MASON

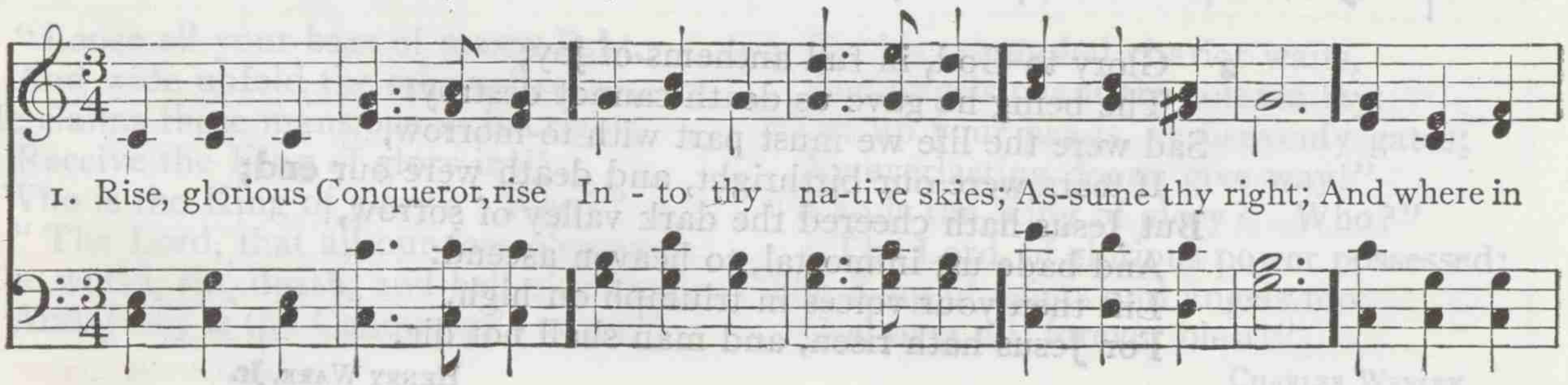

Resurrection

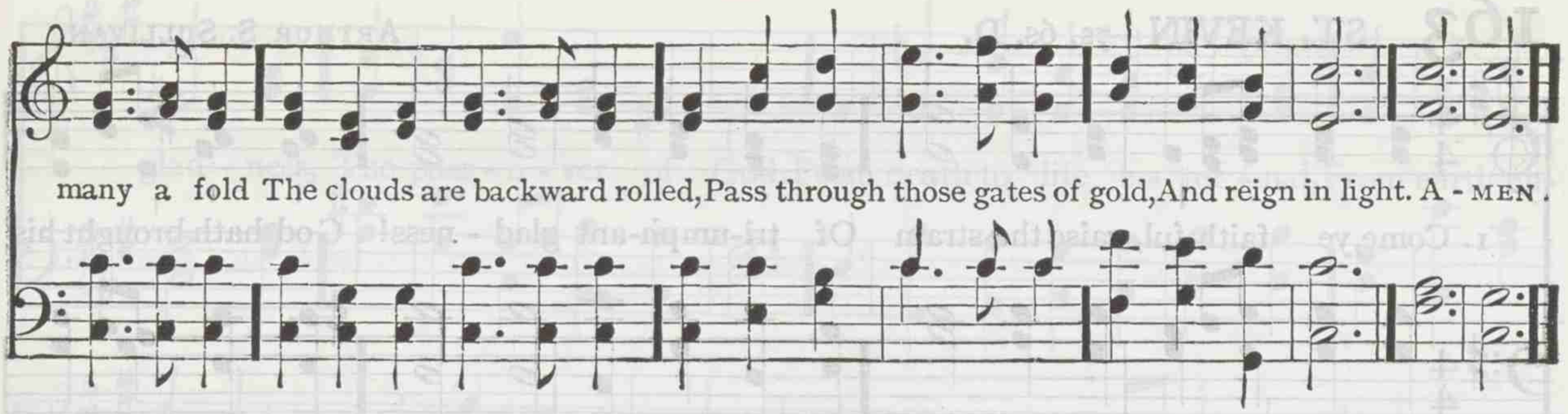

2 Victor o'er death and hell,
Cherubic legions swell
The radiant train:
Praises all heaven inspire;
Each angel sweeps his lyre,
And claps his wings of fire,
Thou Lamb once slain!

3 Enter, incarnate God!
No feet but thine have trod
The serpent down:
Blow the full trumpets, blow,
Wider yon portals throw,
Saviour, triumphant, go,
And take thy crown!

4 Lion of Judah, hail!
And let thy name prevail
From age to age:
Lord of the rolling years,
Claim for thine own the spheres,
For thou hast bought with tears
Thy heritage.

MATTHEW BRIDGES

162 ESSEX 7s.

THOMAS CLARK

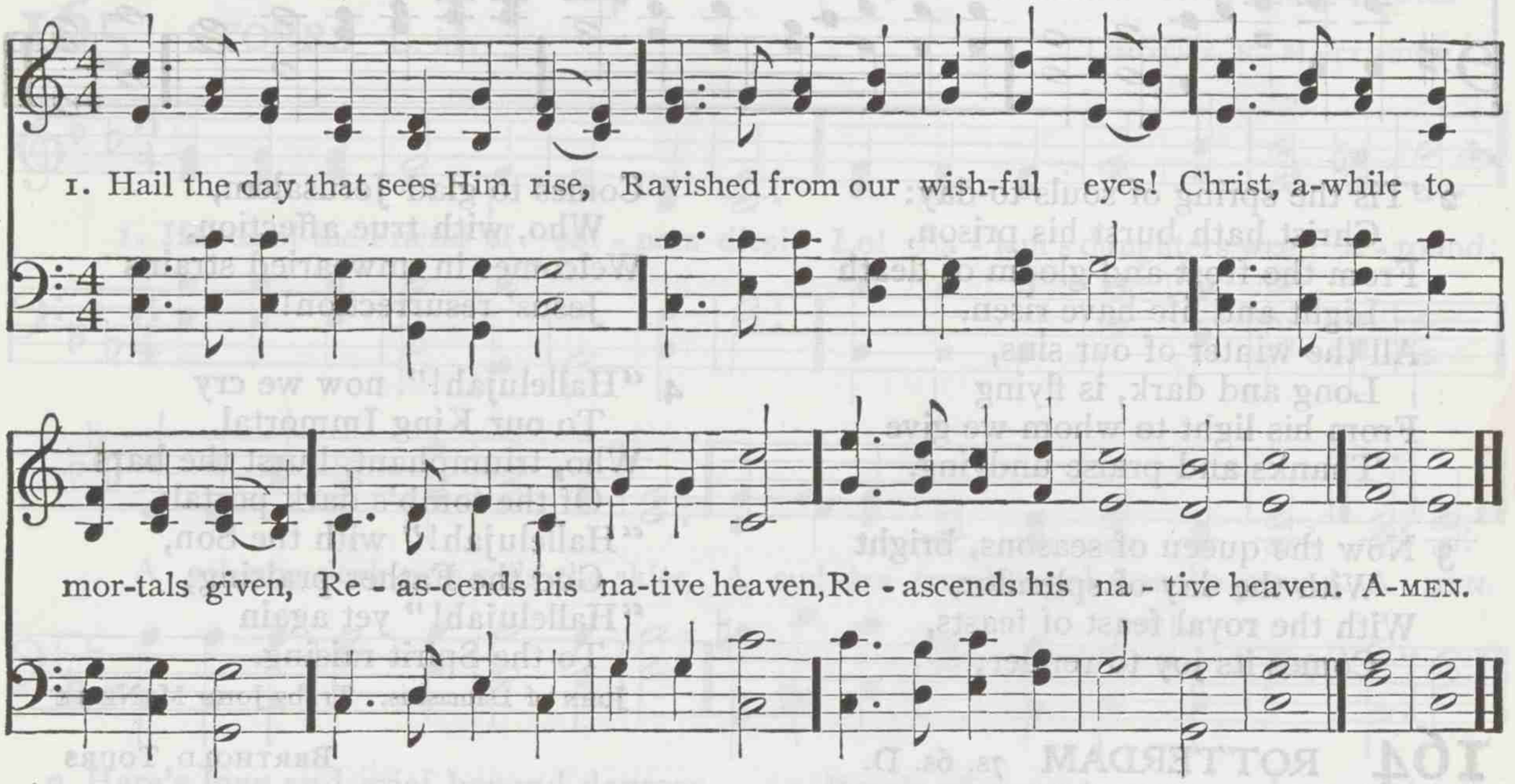

2 There the pompous triumph waits:
Lift your heads, eternal gates;
Wide unfold the radiant scene;
Take the King of glory in!

3 Circled round with angel powers,
Their triumphant Lord and ours,
Conqueror over death and sin,
Take the King of glory in!

4 Him though highest heaven receives,
Still he loves the earth he leaves;
Though returning to his throne,
Still he calls mankind his own.

5 Saviour, parted from our sight,
High above yon azure height,
Grant our hearts may thither rise,
Following thee beyond the skies.

CHARLES WESLEY

163 ST. KEVIN 7s. 6s. D.

ARTHUR S. SULLIVAN

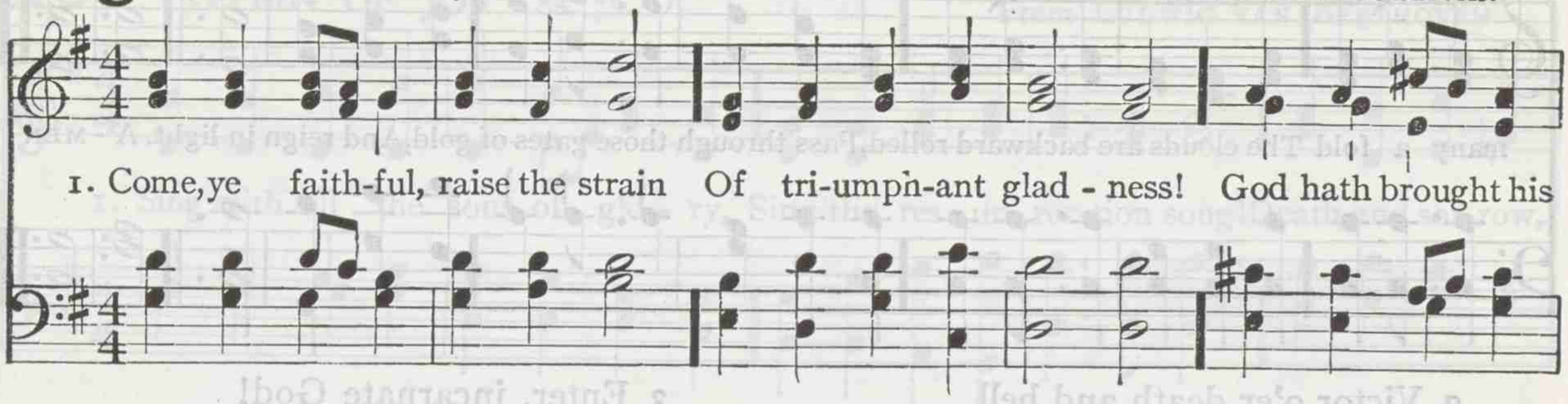

2 'Tis the spring of souls to-day:
Christ hath burst his prison,
From the frost and gloom of death
Light and life have risen.
All the winter of our sins,
Long and dark, is flying
From his light to whom we give
Thanks and praise undying.

3 Now the queen of seasons, bright
With the day of splendor,
With the royal feast of feasts,
Comes its joy to render;
Comes to glad Jerusalem,
Who, with true affection,
Welcomes in unwearied strains
Jesus' resurrection!

4 "Hallelujah!" now we cry
To our King Immortal,
Who, triumphant, burst the bars
Of the tomb's dark portal;
"Hallelujah!" with the Son,
God the Father praising;
"Hallelujah!" yet again
To the Spirit raising.

JOHN of Damascus. Tr. by JOHN M. NEALE

164 ROTTERDAM 7s. 6s. D.

BERTHOLD TOURS

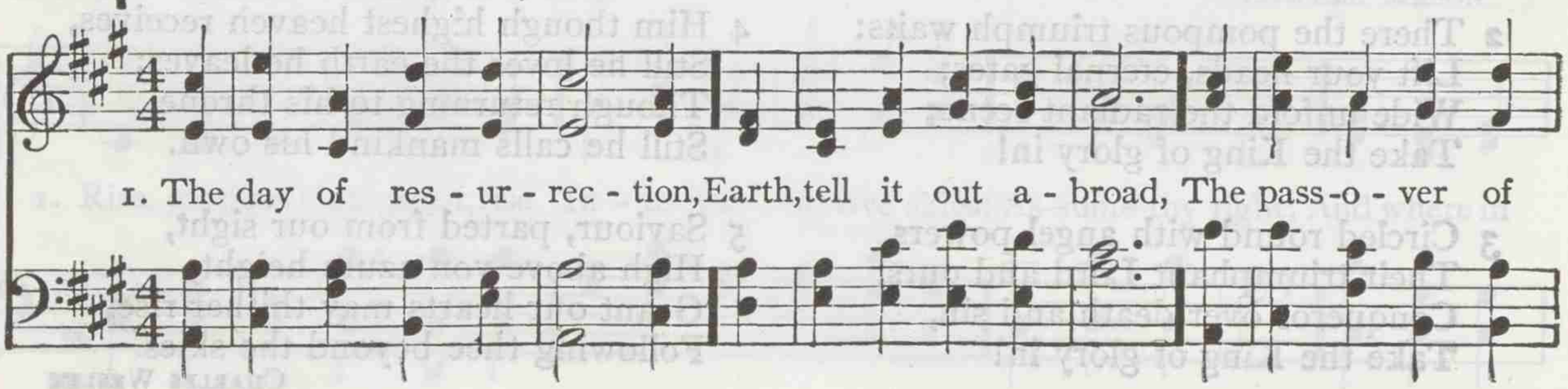

Resurrection

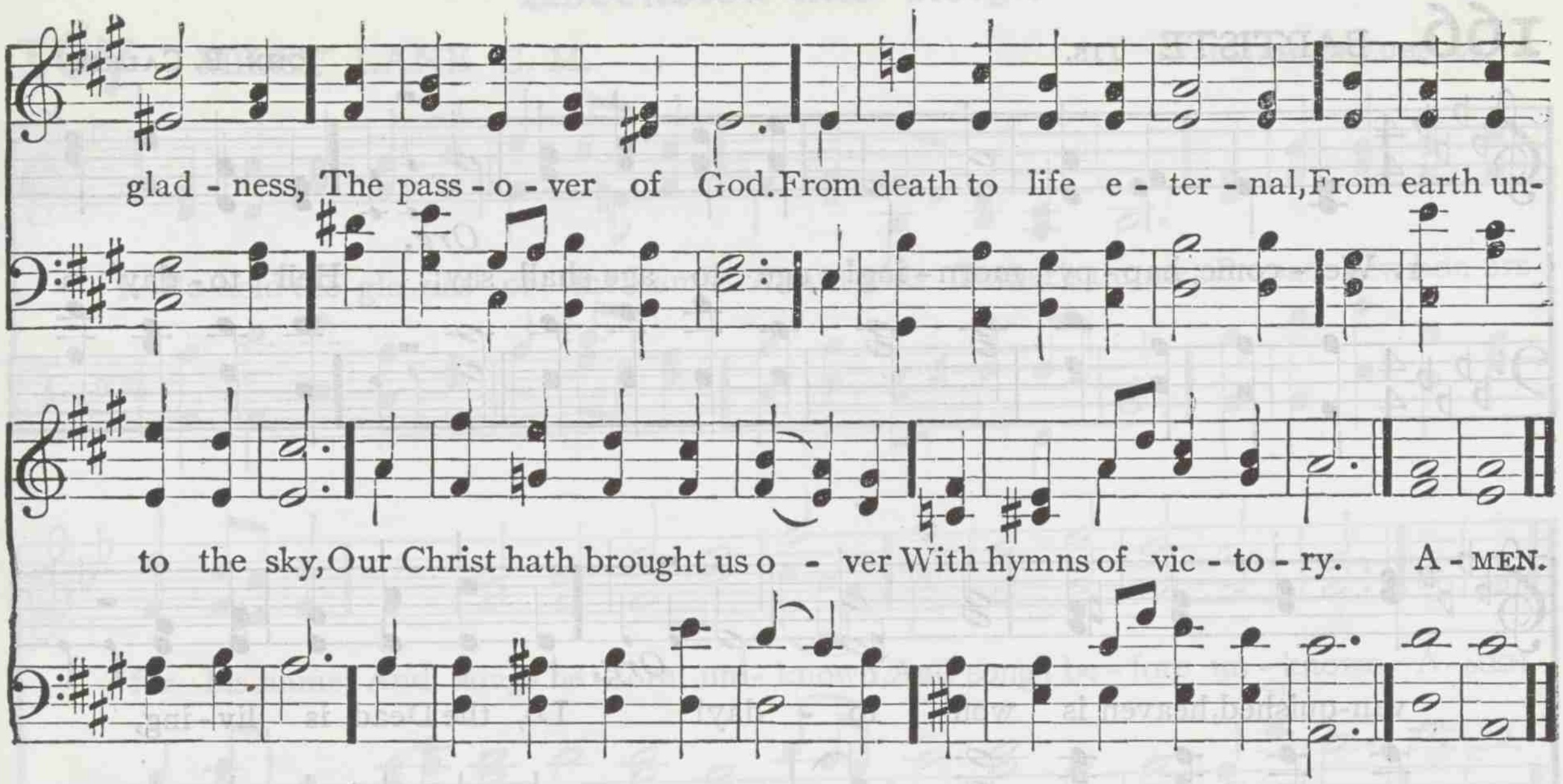

2 Our hearts be pure from evil,
That we may see aright
The Lord in rays eternal
Of resurrection light;
And, listening to his accents,
May hear, so calm and plain,
His own "All hail!" and, hearing,
May raise the victor-strain.

3 Now let the heavens be joyful!
Let earth her song begin!
Let the round world keep triumph,
And all that is therein!
Invisible and visible,
Their notes let all things blend,
For Christ the Lord hath risen,
Our joy that hath no end.

JOHN of Damascus. Tr. by JOHN M. NEALE

165 STORRS L. M.

TIMOTHY R. MATTHEWS

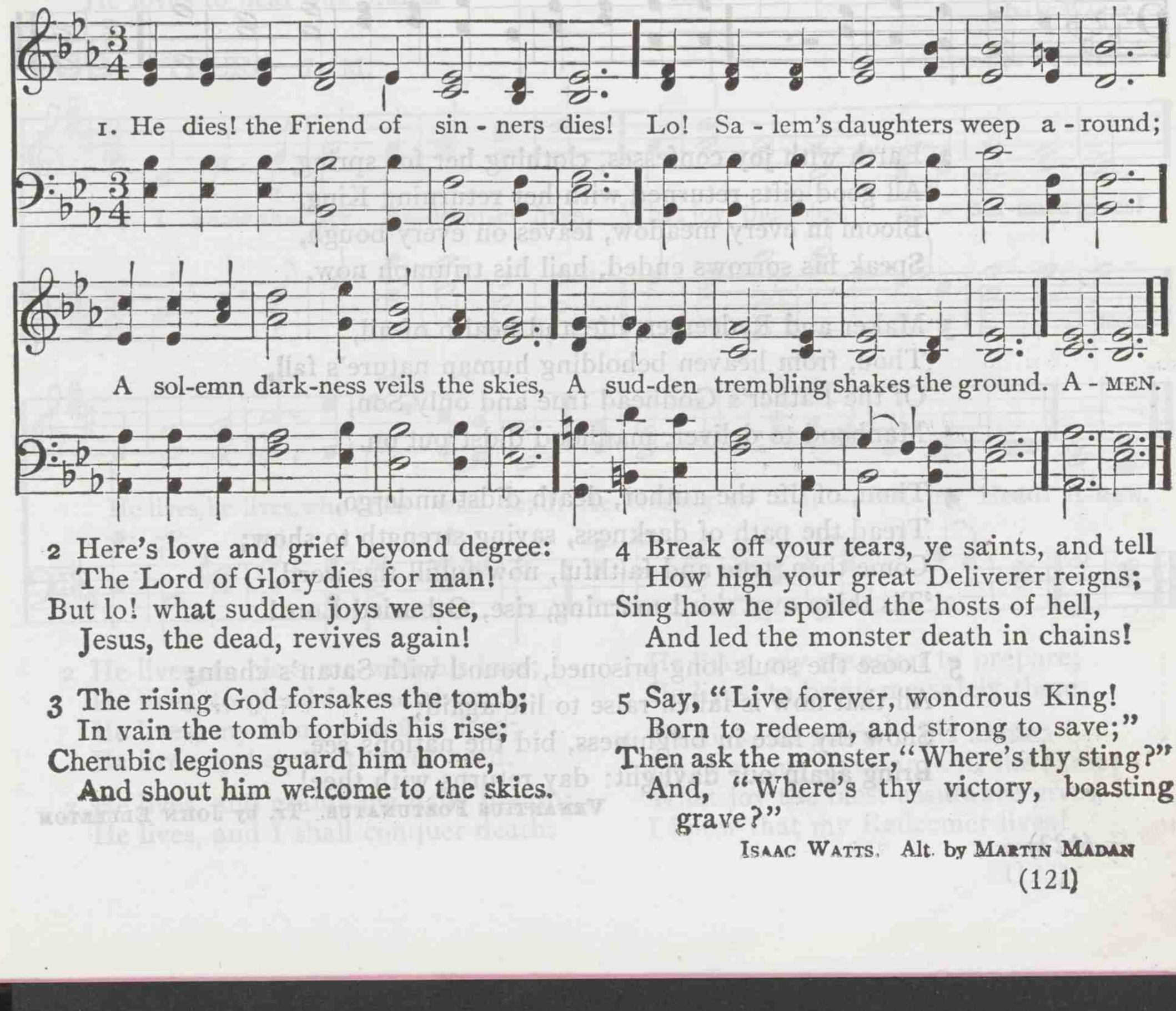

2 Here's love and grief beyond degree:
The Lord of Glory dies for man!
But lo! what sudden joys we see,
Jesus, the dead, revives again!

3 The rising God forsakes the tomb;
In vain the tomb forbids his rise;
Cherubic legions guard him home,
And shout him welcome to the skies.

4 Break off your tears, ye saints, and tell
How high your great Deliverer reigns;
Sing how he spoiled the hosts of hell,
And led the monster death in chains!

5 Say, "Live forever, wondrous King!
Born to redeem, and strong to save;"
Then ask the monster, "Where's thy sting?"
And, "Where's thy victory, boasting grave?"

ISAAC WATTS. Alt. by MARTIN MADAN

166 BAPTISTE 11s.

JOHN B. CALKIN

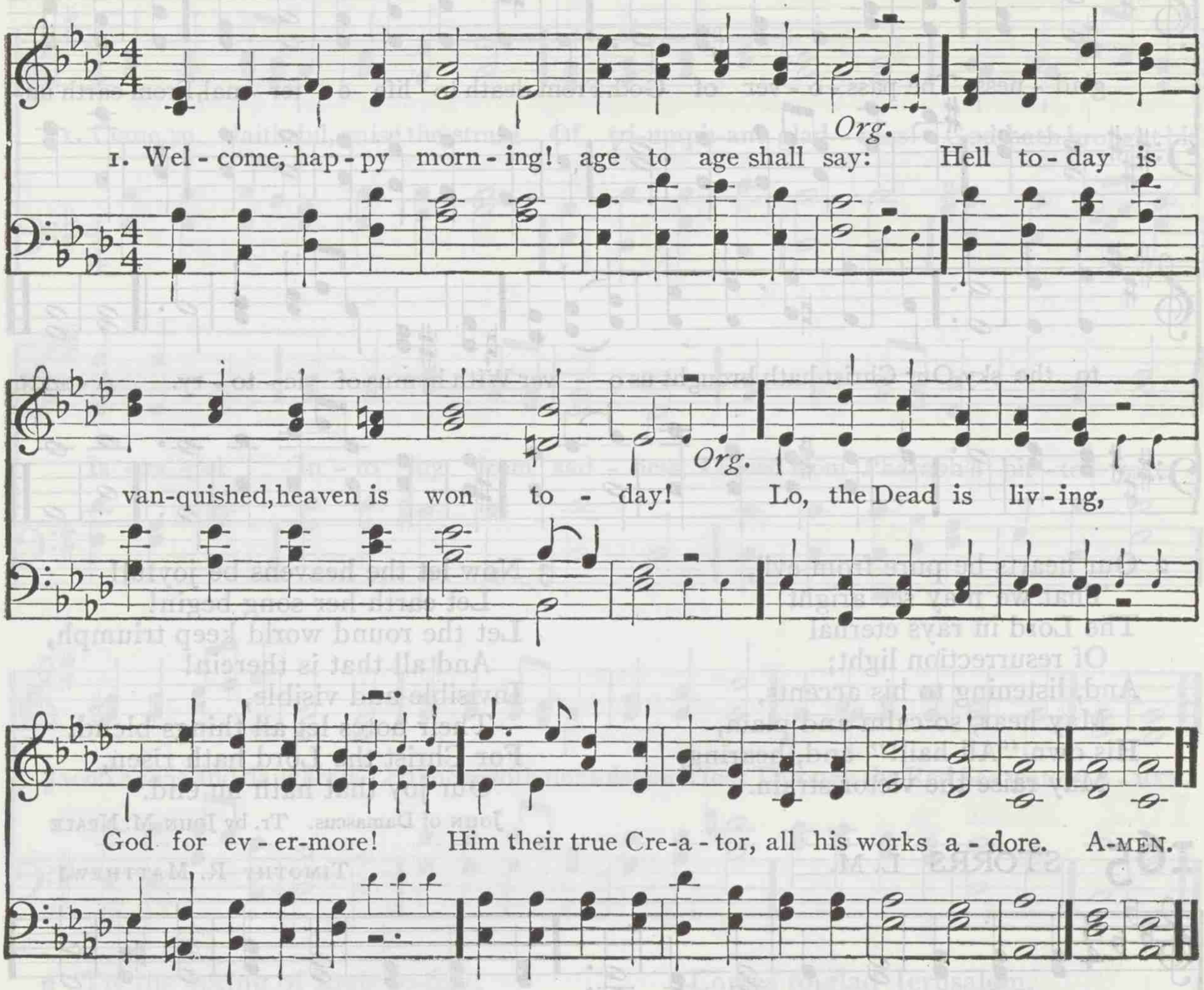

2 Earth with joy confesses, clothing her for spring,
All good gifts returned with her returning King.
Bloom in every meadow, leaves on every bough,
Speak his sorrows ended, hail his triumph now.

3 Maker and Redeemer, life and health of all,
Thou, from heaven beholding human nature's fall,
Of the Father's Godhead true and only Son,
Manhood to deliver, manhood didst put on.

4 Thou, of life the author, death didst undergo,
Tread the path of darkness, saving strength to show;
Come then, true and faithful, now fulfill thy word,
'Tis thine own third morning, rise, O buried Lord!

5 Loose the souls long-prisoned, bound with Satan's chain;
All that now is fallen raise to life again;
Show thy face in brightness, bid the nations see,
Bring again our daylight; day returns with thee!

VENANTIUS FORTUNATUS. Tr. by JOHN ELLERTON

167 MILES' LANE C. M.

WILLIAM SHRUBSOLE

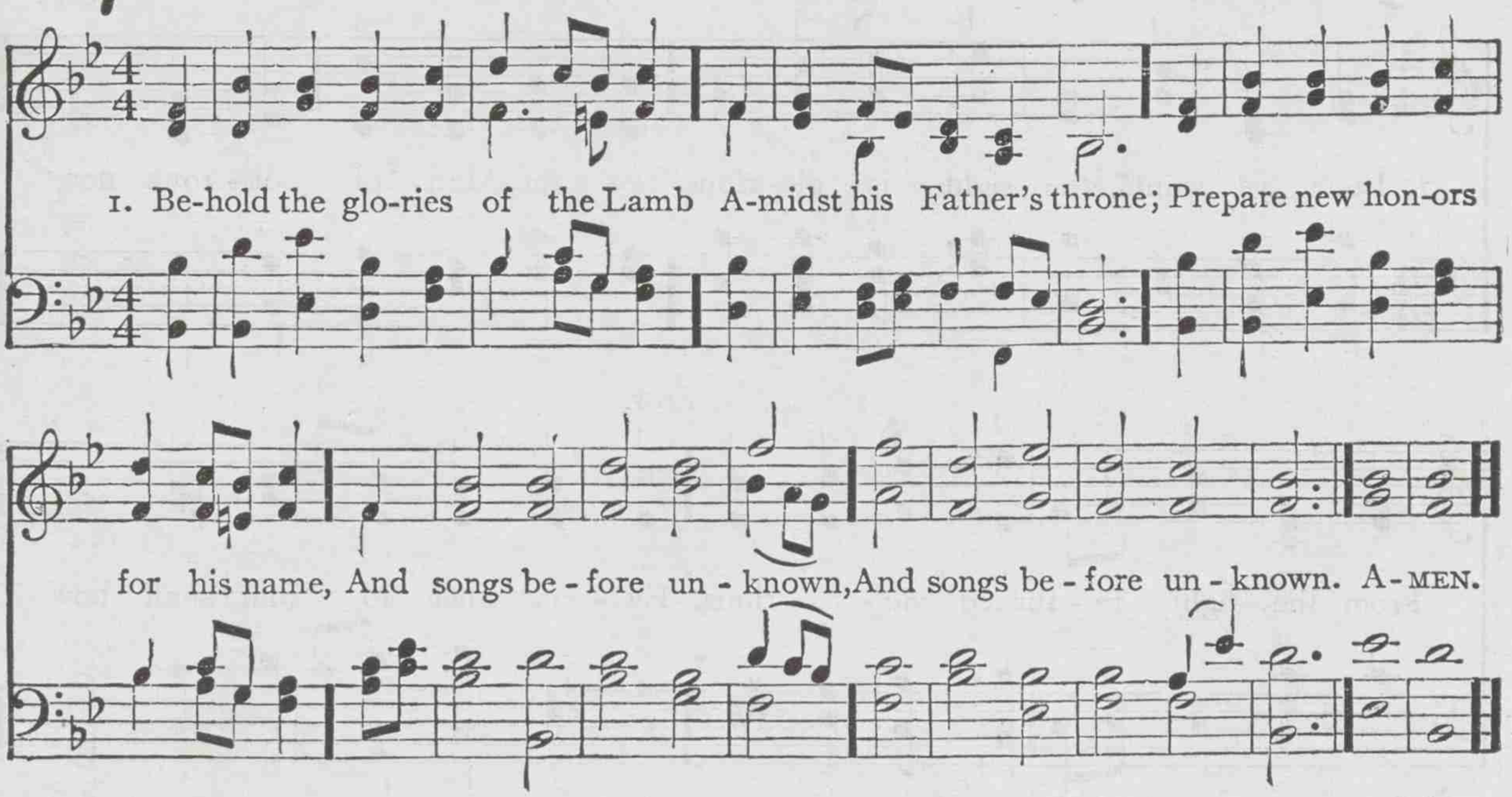

2 Let elders worship at his feet,
The church adore around;
With vials full of odors sweet,
And harps of sweetest sound.

3 Those are the prayers of all the saints,
And these the hymns they raise:
Jesus is kind to our complaints,
He loves to hear our praise.

4 Now to the Lamb that once was slain
Be endless blessings paid:
Salvation, glory, joy, remain
Forever, on thy head.

5 Thou hast redeemed our souls with blood,
Hast set the prisoners free;
Hast made us kings and priests to God;
And we shall reign with thee.

ISAAC WATTS

168 TRURO L. M.

CHARLES BURNEY

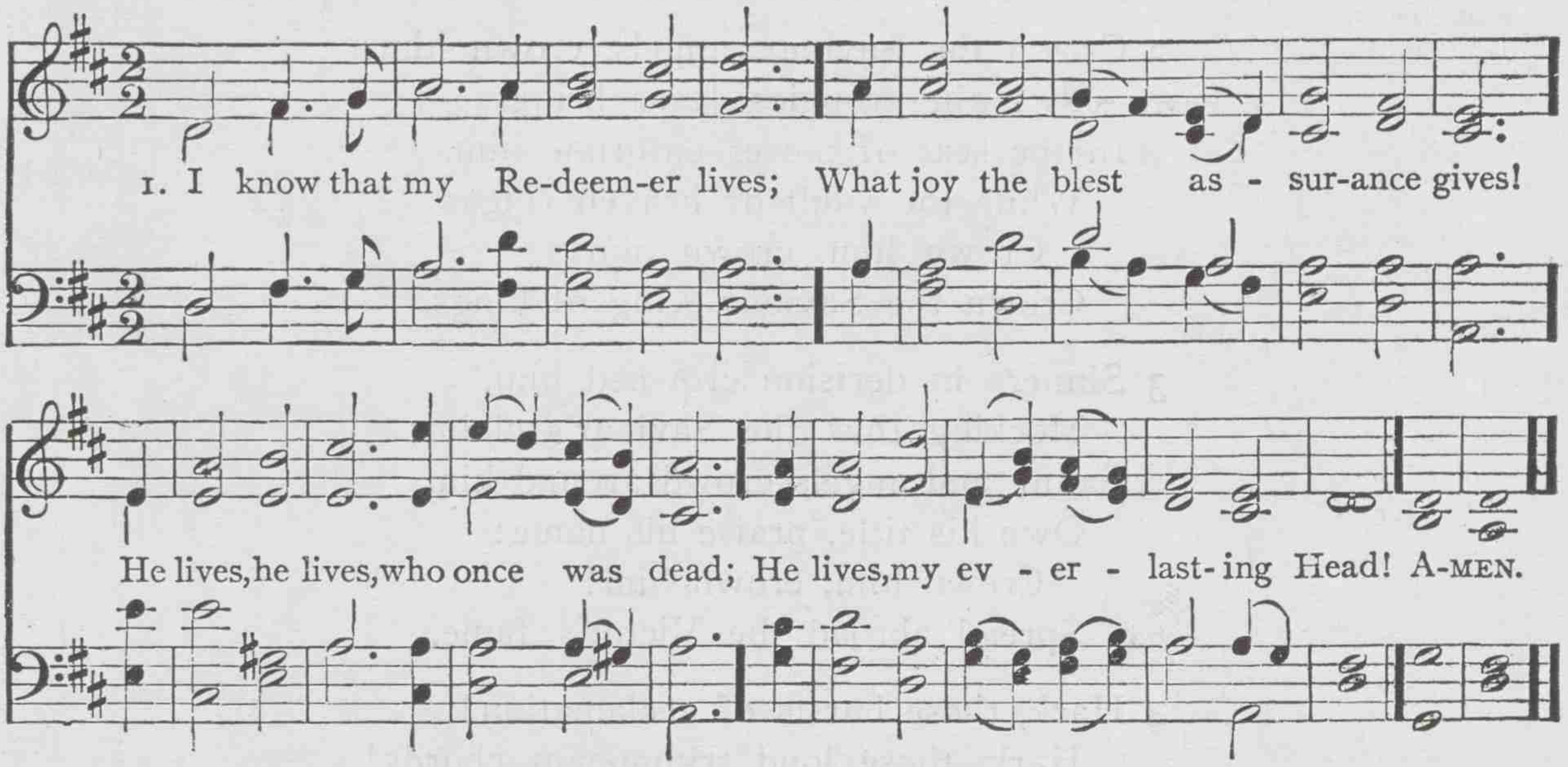

2 He lives, to bless me with his love;
He lives, to plead for me above;
He lives, my hungry soul to feed;
He lives, to help in time of need.

3 He lives, and grants me daily breath;
He lives, and I shall conquer death;
He lives, my mansion to prepare;
He lives, to bring me safely there.

4 He lives, all glory to his name;
He lives, my Saviour, still the same;
What joy the blest assurance gives,
I know that my Redeemer lives!

SAMUEL MEDLEY

169 REGENT SQUARE 8s. 7s. 6l.

HENRY SMART

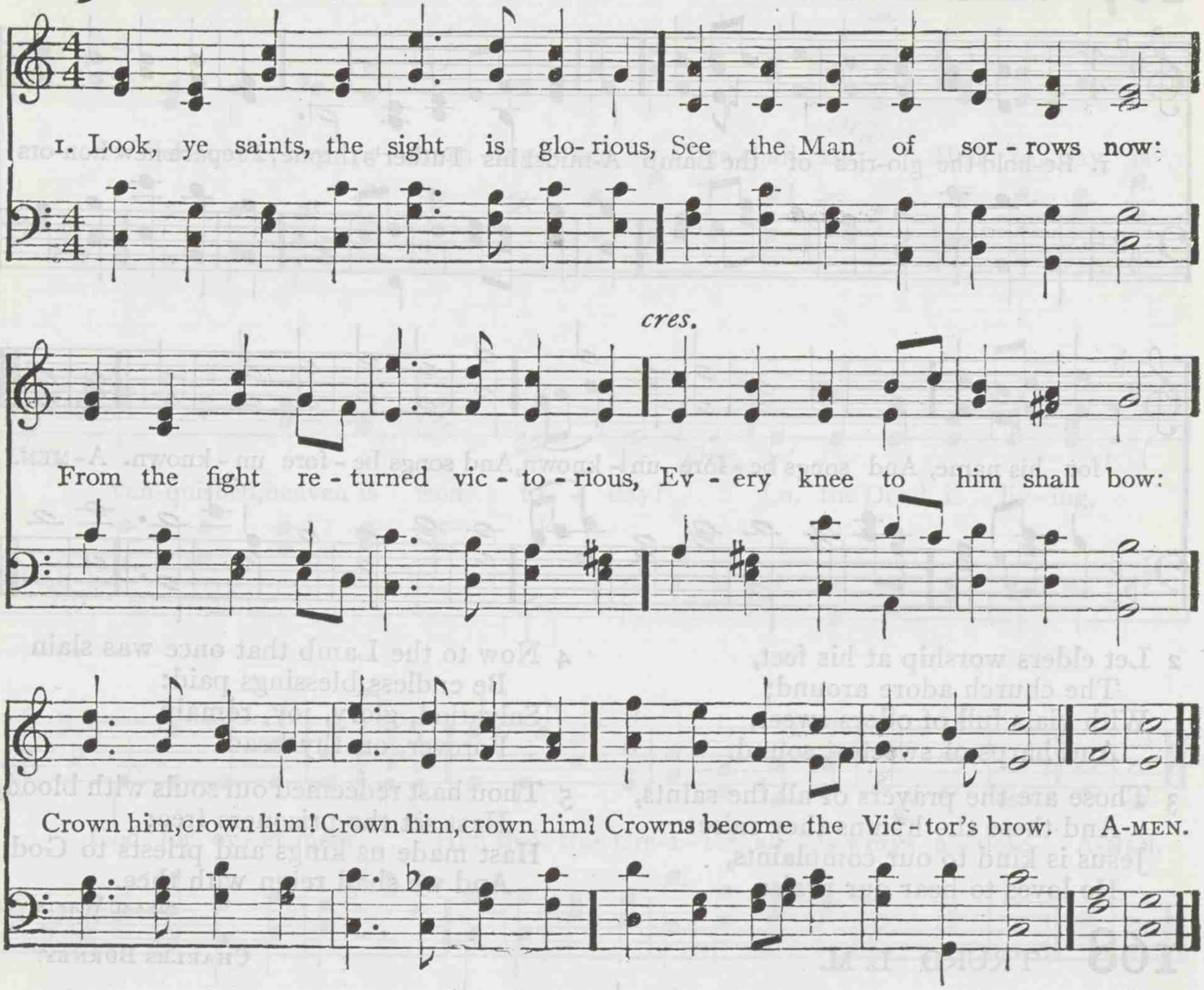

2 Crown the Saviour, angels, crown him:
Rich the trophies Jesus brings:
In the seat of power enthrone him,
While the vault of heaven rings:
Crown him, crown him!
Crown the Saviour King of kings.

3 Sinners in derision crowned him,
Mocking thus the Saviour's claim;
Saints and angels crowd around him,
Own his title, praise his name:
Crown him, crown him!
Spread abroad the Victor's fame.

4 Hark, those bursts of acclamation!
Hark, those loud triumphant chords!
Jesus takes the highest station:
O what joy the sight affords!
Crown him, crown him,
King of kings, and Lord of lords!

THOMAS KELLY

170 STANLEY 7s. D.

JOSEPH BARNBY

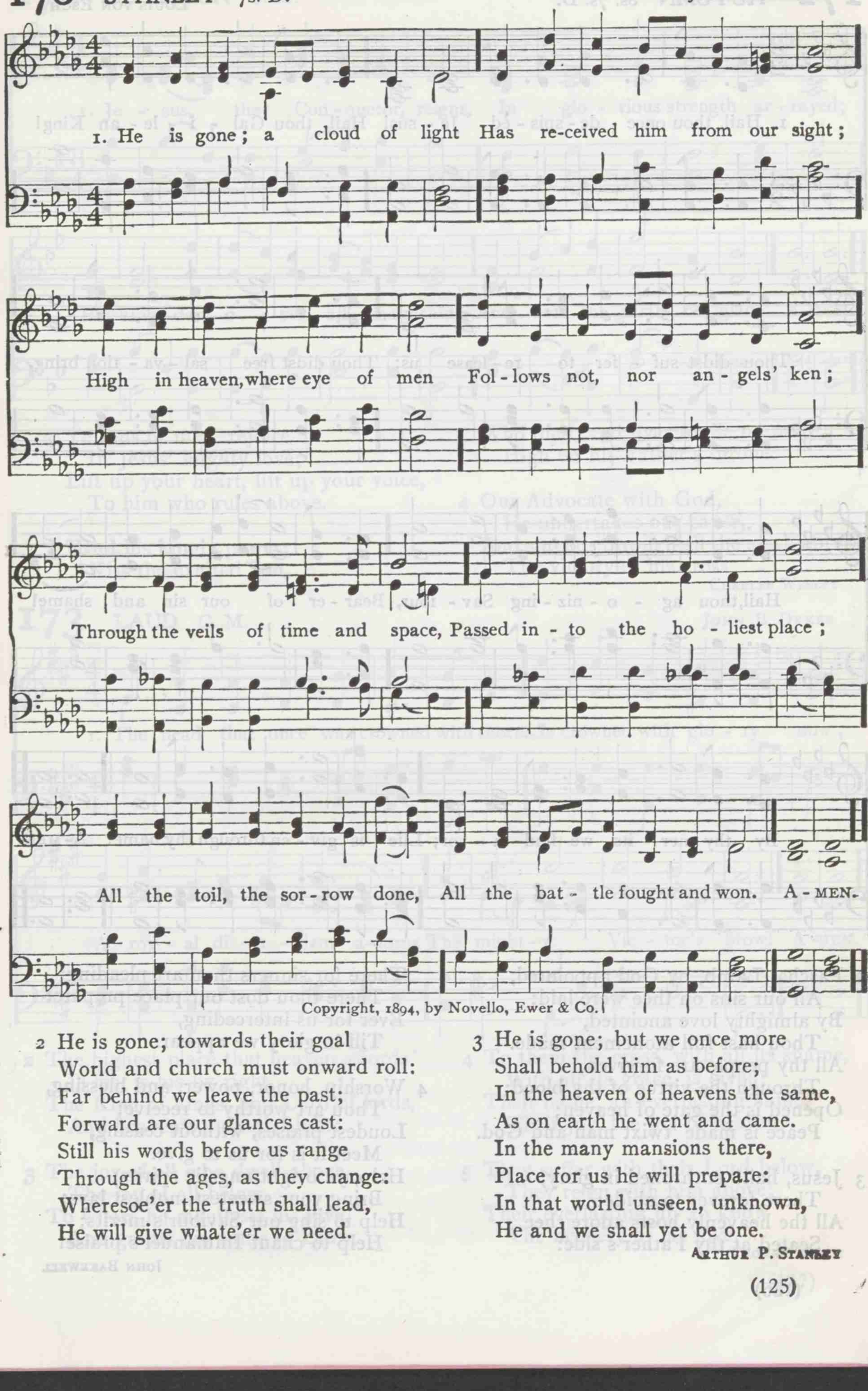

Copyright, 1894, by Novello, Ewer & Co.

2 He is gone; towards their goal
World and church must onward roll:
Far behind we leave the past;
Forward are our glances cast:
Still his words before us range
Through the ages, as they change:
Wheresoe'er the truth shall lead,
He will give whate'er we need.

3 He is gone; but we once more
Shall behold him as before;
In the heaven of heavens the same,
As on earth he went and came.
In the many mansions there,
Place for us he will prepare:
In that world unseen, unknown,
He and we shall yet be one.

ARTHUR P. STANLEY

171 AUTUMN 8s. 7s. D.

LOUIS VON ESCH

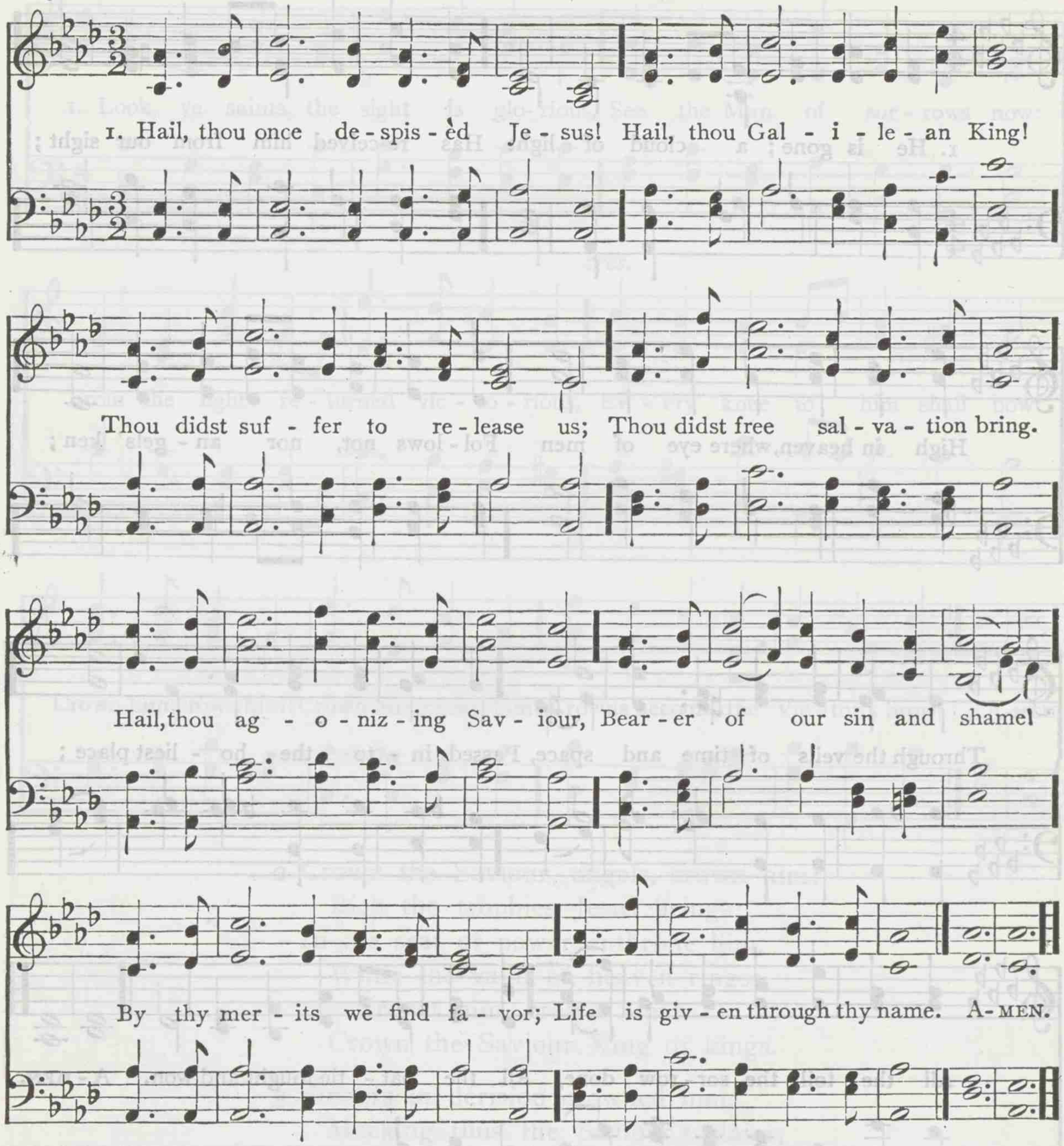

2 Paschal Lamb, by God appointed,
All our sins on thee were laid:
By almighty love anointed,
Thou hast full atonement made.
All thy people are forgiven,
Through the virtue of thy blood;
Opened is the gate of heaven;
Peace is made 'twixt man and God.

3 Jesus, hail! enthroned in glory,
There forever to abide;
All the heavenly hosts adore thee,
Seated at thy Father's side:
There for sinners thou art pleading;
There thou dost our place prepare:
Ever for us interceding,
Till in glory we appear.

4 Worship, honor, power, and blessing,
Thou art worthy to receive;
Loudest praises, without ceasing,
Meet it is for us to give.
Help, ye bright angelic spirits;
Bring your sweetest, noblest lays;
Help to sing our Saviour's merits;
Help to chant Immanuel's praise!

JOHN BAKEWELL

172 FERGUSON S. M.

GEORGE KINGSLEY

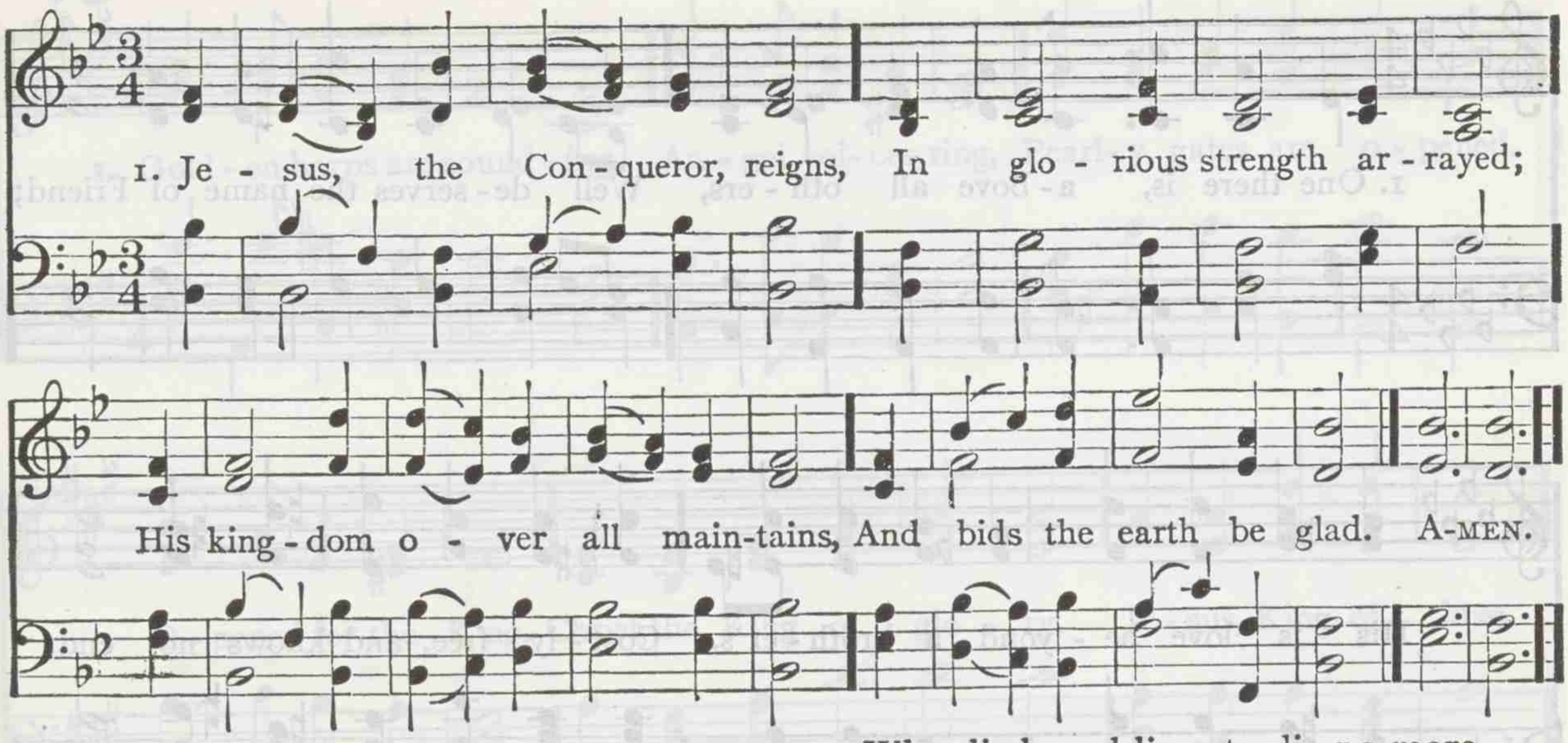

2 Ye sons of men, rejoice
In Jesus' mighty love;
Lift up your heart, lift up your voice,
To him who rules above.

3 Extol his kingly power;
Kiss the exalted Son,
Who died, and lives to die no more,
High on his Father's throne:

4 Our Advocate with God,
He undertakes our cause,
And spreads through all the earth abroad
The victory of his cross.

CHARLES WESLEY

173 LAUD C. M.

JOHN B. DYKES

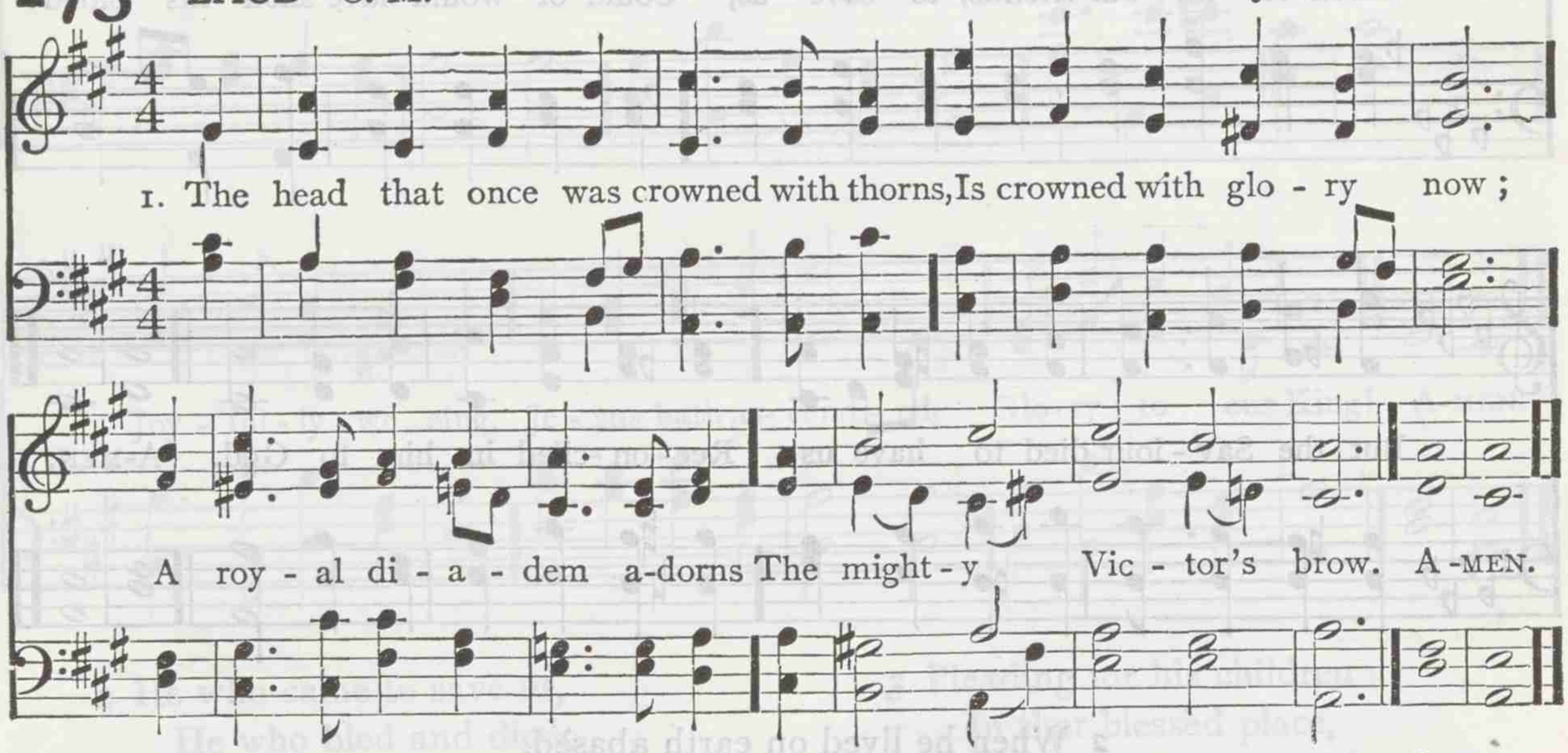

2 The highest place that heaven affords
Is his, is his by right,
The King of kings, and Lord of lords,
And heaven's eternal Light:

3 The joy of all who dwell above,
The joy of all below,
To whom he manifests his love,
And grants his name to know.

4 To them the cross, with all its shame,
With all its grace, is given;
Their name, an everlasting name,
Their joy, the joy of heaven.

5 They suffer with their Lord below,
They reign with him above;
Their everlasting joy to know
The mystery of his love.

THOMAS KELLY

174 SANCTUARY 8s. 7s. D.

JOHN B. DYKES

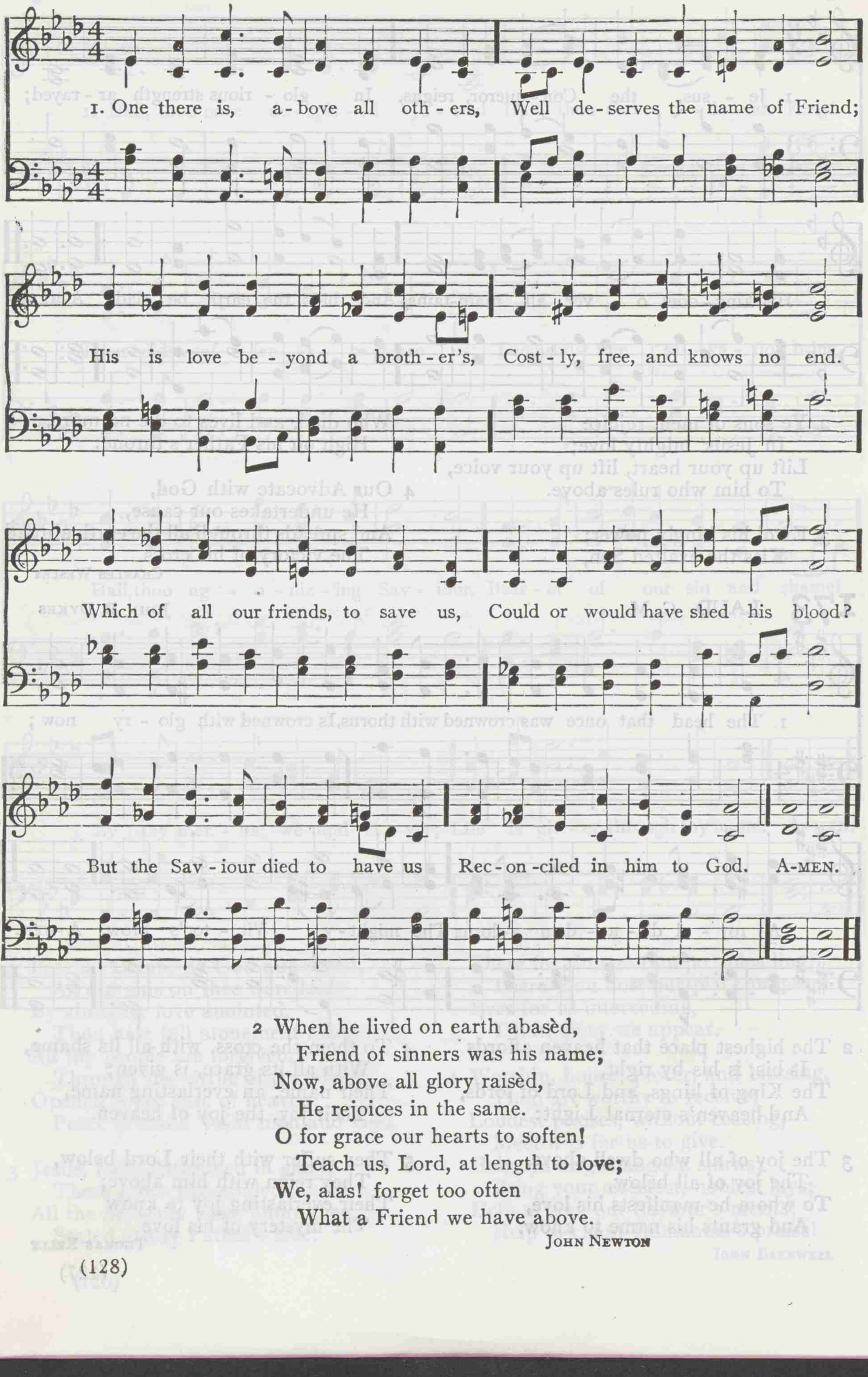

2 When he lived on earth abasèd,
Friend of sinners was his name;
Now, above all glory raisèd,
He rejoices in the same.
O for grace our hearts to soften!
Teach us, Lord, at length to love;
We, alas! forget too often
What a Friend we have above.

JOHN NEWTON

175 HERMAS 6s. 5s. D. *With Refrain*

FRANCES R. HAVERGAL

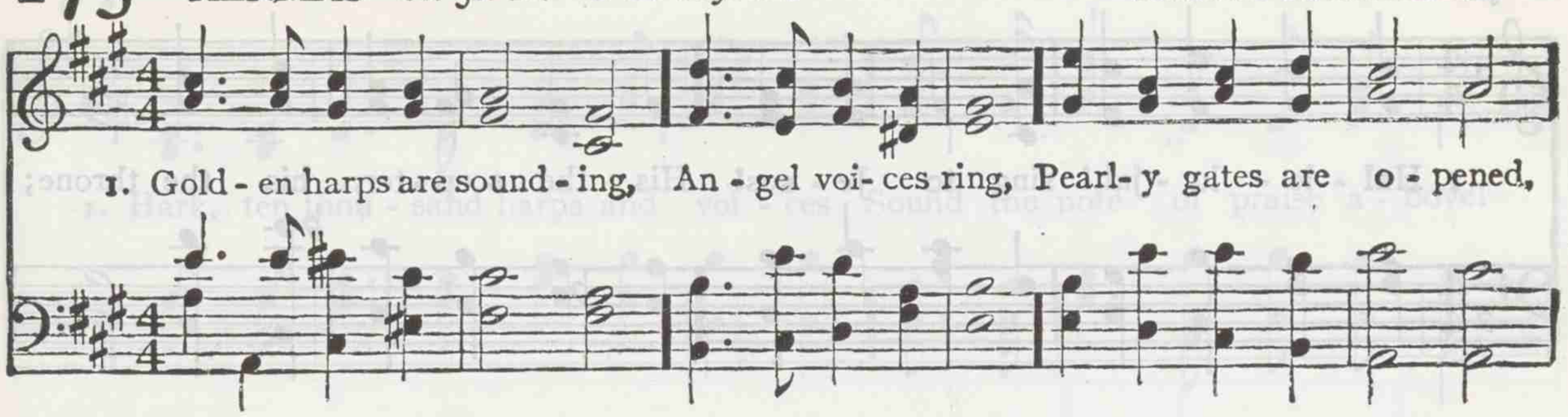

2 He who came to save us,
He who bled and died,
Now is crowned with glory,
At his Father's side.
Never more to suffer,
Never more to die;
Jesus, King of glory,
Is gone up on high.
All his work, etc.

3 Pleading for his children
In that blessèd place,
Calling them to glory,
Sending them his grace,
His bright home preparing,
Faithful ones, for you,
Jesus ever liveth,
Ever loveth too.
All his work, etc.

FRANCES R. HAVERGAL

176 CARLTON 8s. 7s. D.

JOSEPH BARNBY

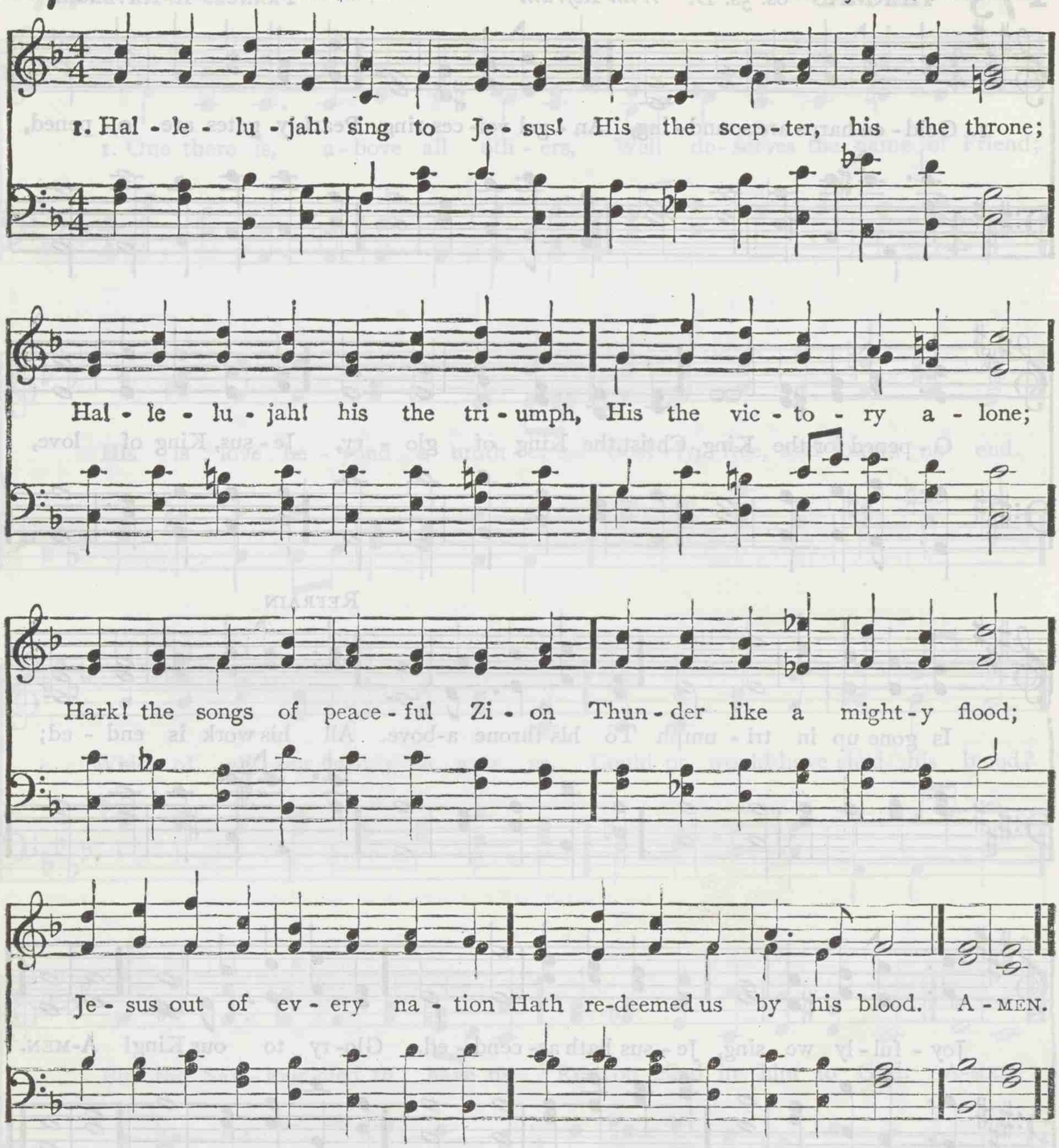

2 Hallelujah! not as orphans
Are we left in sorrow now;
Hallelujah! he is near us,
Faith believes, nor questions how:
Though the cloud from sight received him,
When the forty days were o'er;
Shall our hearts forget his promise,
"I am with you evermore"?

3 Hallelujah! Bread of heaven,
Thou on earth our food, our stay!
Hallelujah! here the sinful
Flee to thee from day to day.
Intercessor, Friend of sinners,
Earth's Redeemer, plead for me,
Where the songs of all the sinless
Sweep across the crystal sea.

4 Hallelujah! sing to Jesus!
His the scepter, his the throne;
Hallelujah! his the triumph,
His the victory alone:
Hark! the songs of peaceful Zion
Thunder like a mighty flood;
Jesus, out of every nation,
Hath redeemed us by his blood.

WILLIAM C. DIX

177 HARWELL 8. 7. 8. 7. 7. 7.

LOWELL MASON

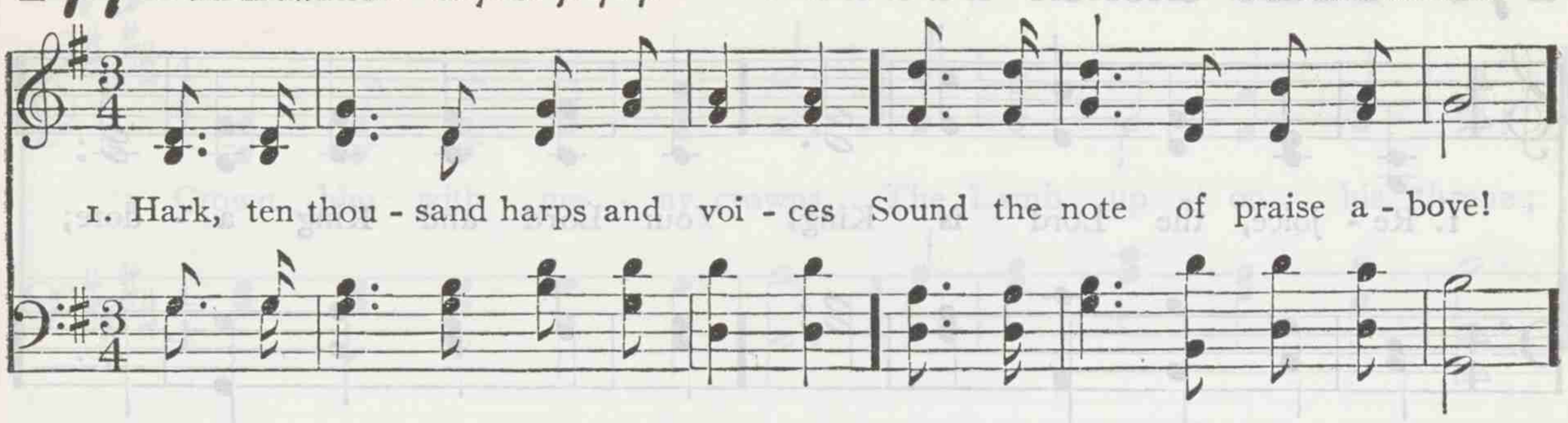

2 Jesus, hail! whose glory brightens
All above, and gives it worth;
Lord of life, thy smile enlightens,
Cheers, and charms thy saints on earth:
When we think of love like thine,
Lord, we own it love divine.
Hallelujah! hallelujah!
Hallelujah! Amen!

3 Saviour, hasten thine appearing;
Bring, O bring the glorious day,
When, the awful summons hearing,
Heaven and earth shall pass away;
Then with golden harps we'll sing,
"Glory, glory to our King!"
Hallelujah! hallelujah!
Hallelujah! Amen!

THOMAS KELLY

178 CHRIST CHURCH 6. 6. 6. 6. 8. 8.

CHARLES STEGGALL

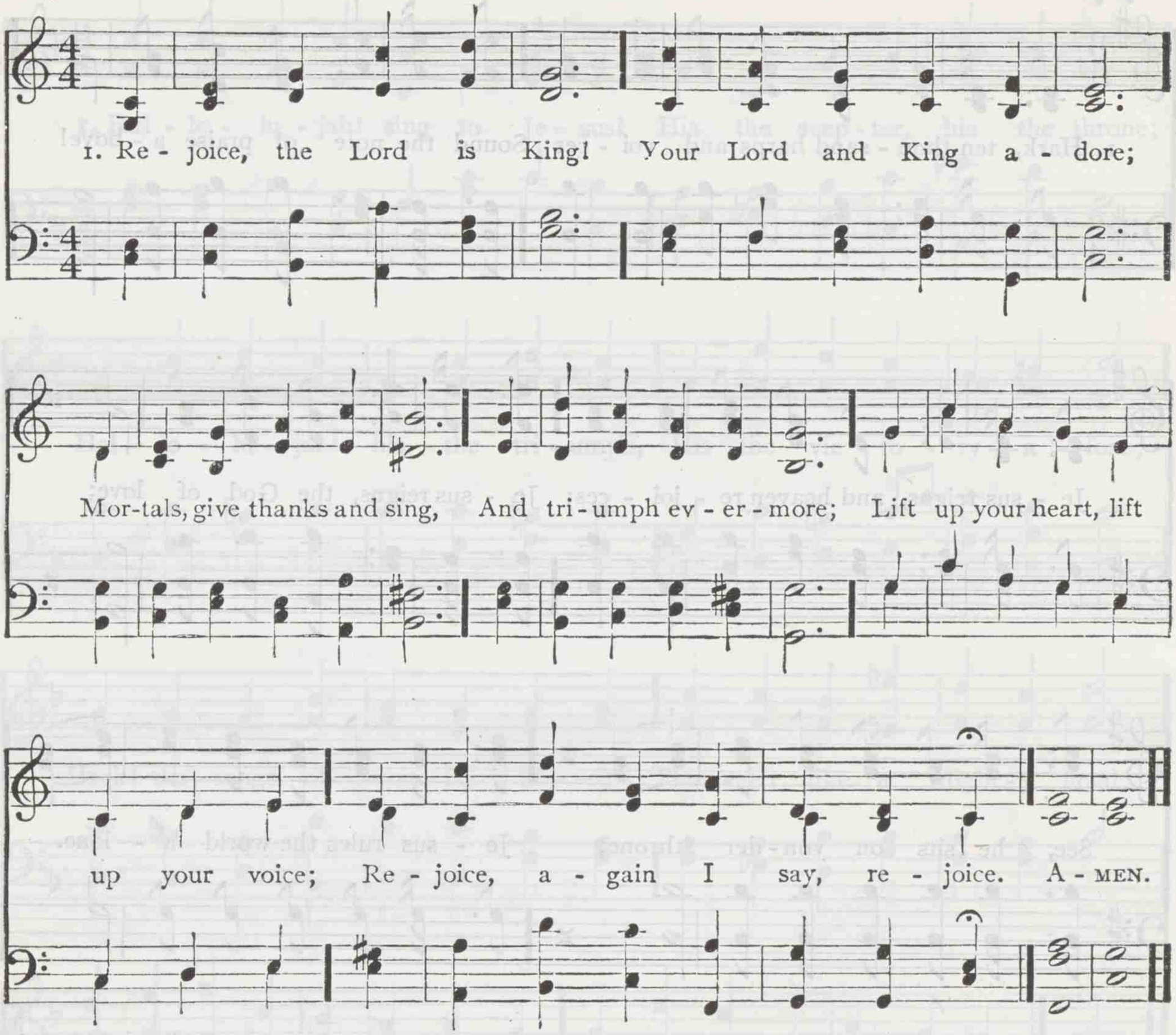

2 Jesus, the Saviour, reigns,
The God of truth and love;
When he had purged our stains,
He took his seat above;
Lift up your heart, lift up your voice;
Rejoice, again I say, rejoice.

3 His kingdom cannot fail,
He rules o'er earth and heaven;
The keys of death and hell
Are to our Jesus given;
Lift up your heart, lift up your voice;
Rejoice, again I say, rejoice.

4 He sits at God's right hand
Till all his foes submit,
And bow to his command,
And fall beneath his feet;
Lift up your heart, lift up your voice;
Rejoice, again I say, rejoice.

5 He all his foes shall quell,
And all our sins destroy;
Let every bosom swell
With pure seraphic joy;
Lift up your heart, lift up your voice;
Rejoice, again I say, rejoice.

6 Rejoice in glorious hope;
Jesus the Judge shall come,
And take his servants up
To their eternal home;
We soon shall hear the archangel's voice;
The trump of God shall sound, Rejoice!

CHARLES WESLEY

179 DIADEMATA S. M. D.

GEORGE J. ELVEY

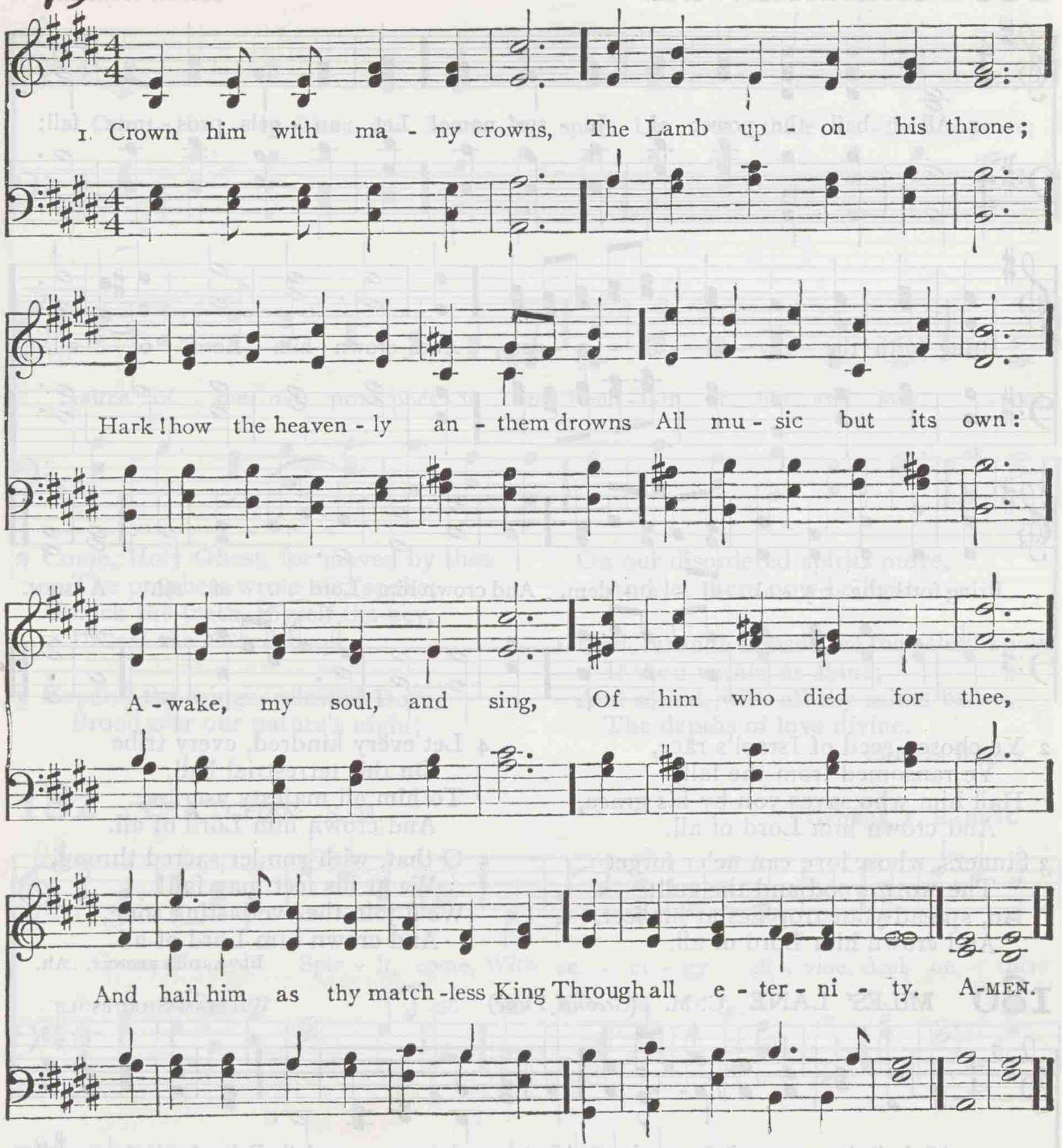

2 Crown him the Lord of love;
Behold his hands and side,
Rich wounds, yet visible above,
In beauty glorified:
No angel in the sky
Can fully bear that sight,
But downward bends his burning eye
At mysteries so bright.

3 Crown him the Lord of peace,
Whose power a scepter sways
From pole to pole, that wars may cease,
And all be prayer and praise:
His reign shall know no end,
And round his piercèd feet
Fair flowers of paradise extend
Their fragrance ever sweet.

4 Crown him the Lord of years,
The Potentate of time,
Creator of the rolling spheres,
Ineffably sublime!
All hail! Redeemer, hail!
For thou hast died for me;
Thy praise shall never, never fail
Throughout eternity.

MATTHEW BRIDGES

180 CORONATION C. M.

OLIVER HOLDEN

1. All hail the power of Je - sus' name! Let an - gels pros - trate fall;
Bring forth the roy - al di - a - dem, And crown him Lord of all,
Bring forth the roy - al di - a - dem, And crown him Lord . . of all. A - MEN.

2 Ye chosen seed of Israel's race,
Ye ransomed from the fall,
Hail him who saves you by his grace,
And crown him Lord of all.

3 Sinners, whose love can ne'er forget
The wormwood and the gall;
Go, spread your trophies at his feet,
And crown him Lord of all.

4 Let every kindred, every tribe
On this terrestrial ball,
To him all majesty ascribe,
And crown him Lord of all.

5 O that, with yonder sacred throng,
We at his feet may fall!
We'll join the everlasting song,
And crown him Lord of all.

EDWARD PERRONET. Alt.

180 MILES' LANE C. M. *(Second Tune)*

WILLIAM SHRUBSOLE

1. All hail the power of Je - sus' name! Let an-gels pros-trate fall; Bring forth the roy- al
di - a - dem, And crown him, crown him, crown him, Crown him Lord of all. A-MEN.

181 WINCHESTER OLD C. M.

G. KIRBYE

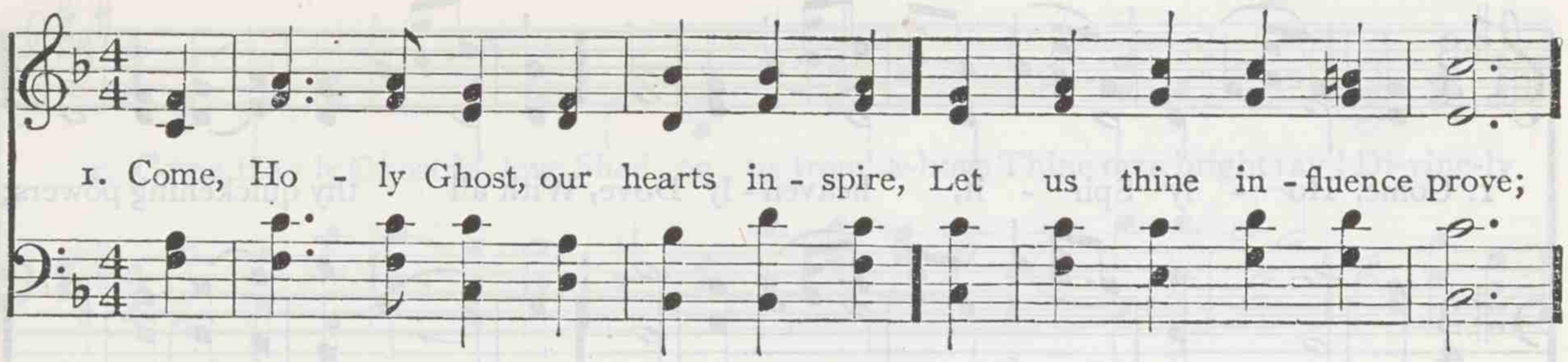

2 Come, Holy Ghost, for moved by thee
The prophets wrote and spoke;
Unlock the truth, thyself the key,
Unseal the sacred book.

3 Expand thy wings, celestial Dove,
Brood o'er our nature's night;
On our disordered spirits move,
And let there now be light.

4 God, through himself, we then shall know,
If thou within us shine;
And sound, with all thy saints below,
The depths of love divine.

CHARLES WESLEY

182 THATCHER S. M.

GEORGE F. HANDEL

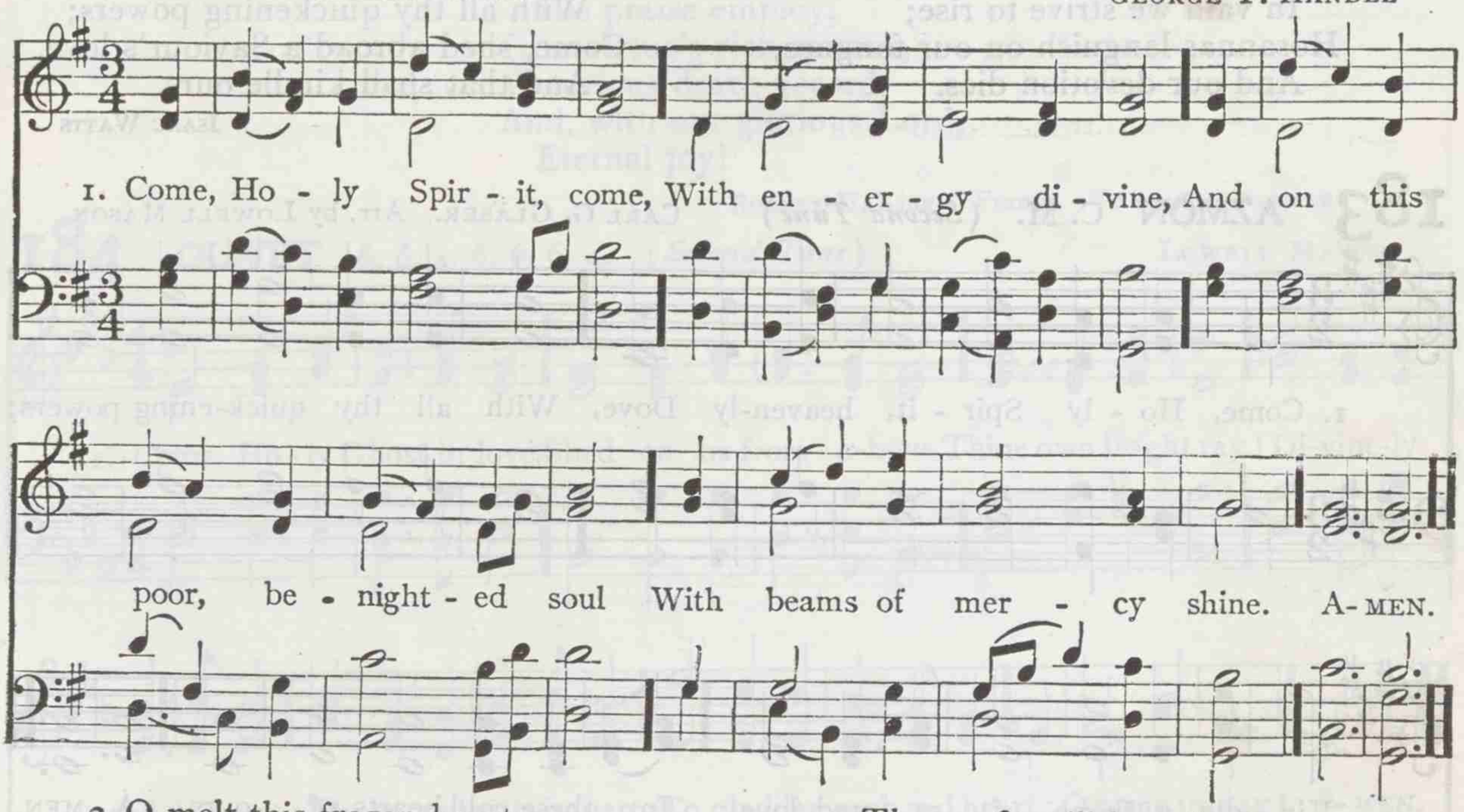

2 O melt this frozen heart;
This stubborn will subdue;
Each evil passion overcome.
And form me all anew!

3 The profit will be mine,
But thine shall be the praise;
And unto thee will I devote
The remnant of my days.

BENJAMIN BEDDOME

183 ST. MARTIN'S C. M.

WILLIAM TANSUR

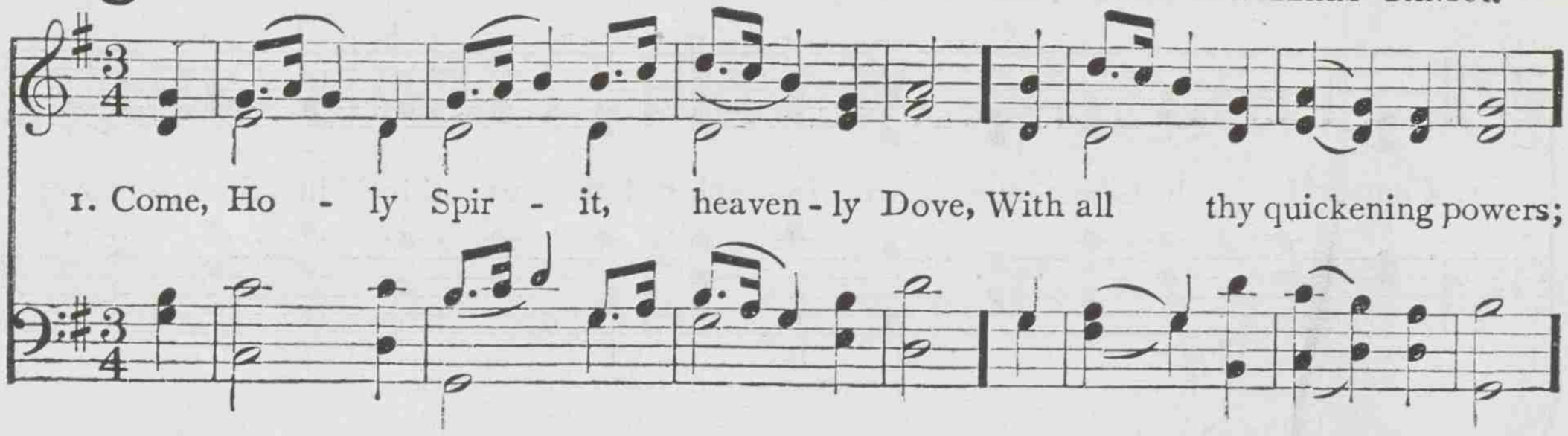

2 Look how we grovel here below,
Fond of these earthly toys;
Our souls, how heavily they go,
To reach eternal joys.

3 In vain we tune our formal songs,
In vain we strive to rise;
Hosannas languish on our tongues,
And our devotion dies.

4 And shall we then forever live
At this poor dying rate?
Our love so faint, so cold to thee,
And thine to us so great!

5 Come, Holy Spirit, heavenly Dove,
With all thy quickening powers;
Come, shed abroad a Saviour's love,
And that shall kindle ours.

ISAAC WATTS

183 AZMON C. M. (*Second Tune*)

CARL G. GLÄSER. Arr. by LOWELL MASON

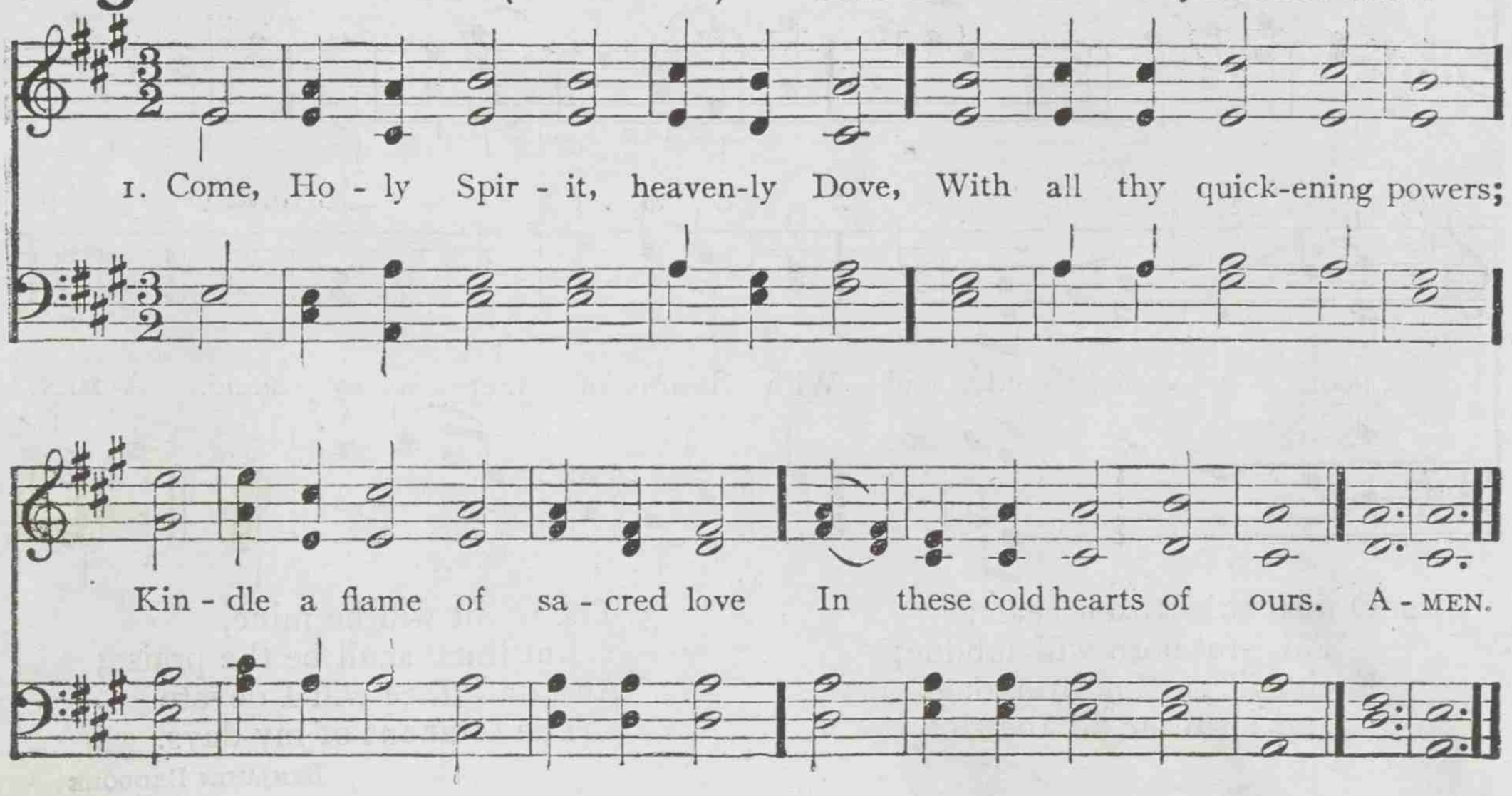

184 BETHEL 6. 6. 4. 6. 6. 6. 4.

JOHN H. CORNELL

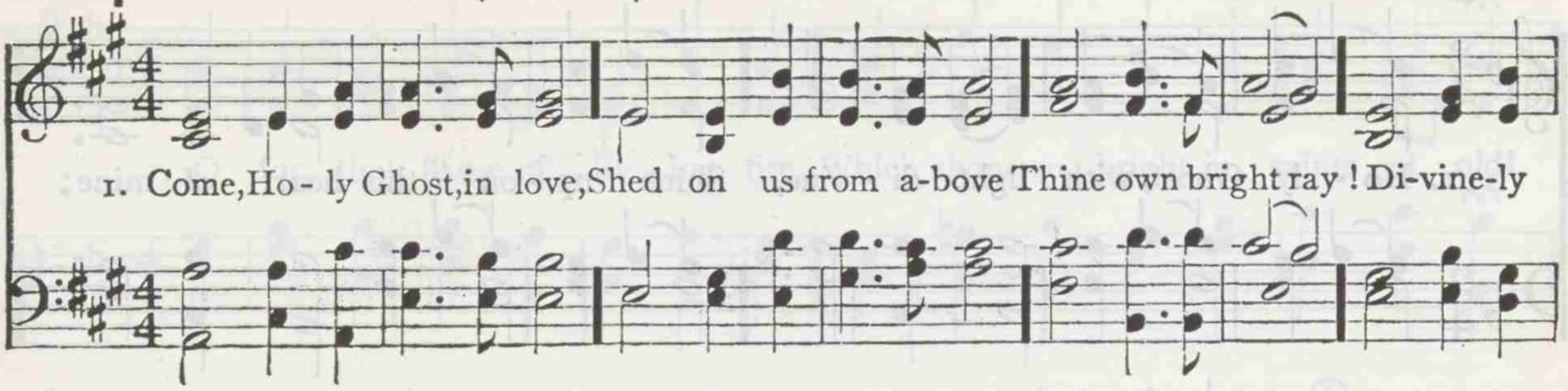

2 Come, tenderest Friend, and best,
Our most delightful Guest,
With soothing power:
Rest, which the weary know,
Shade, 'mid the noontide glow,
Peace, when deep griefs o'erflow,
Cheer us, this hour!

3 Come, Light serene, and still
Our inmost bosoms fill,
Dwell in each breast;
We know no dawn but thine,
Send forth thy beams divine,
On our dark souls to shine,
And make us blest!

4 Come, all the faithful bless;
Let all who Christ confess
His praise employ;
Give virtue's rich reward,
Victorious death accord,
And, with our glorious Lord,
Eternal joy!

ROBERT II, King of France. Tr by Ray Palmer

184 OLIVET 6. 6. 4. 6. 6. 6. 4. (*Second Tune*)

LOWELL MASON

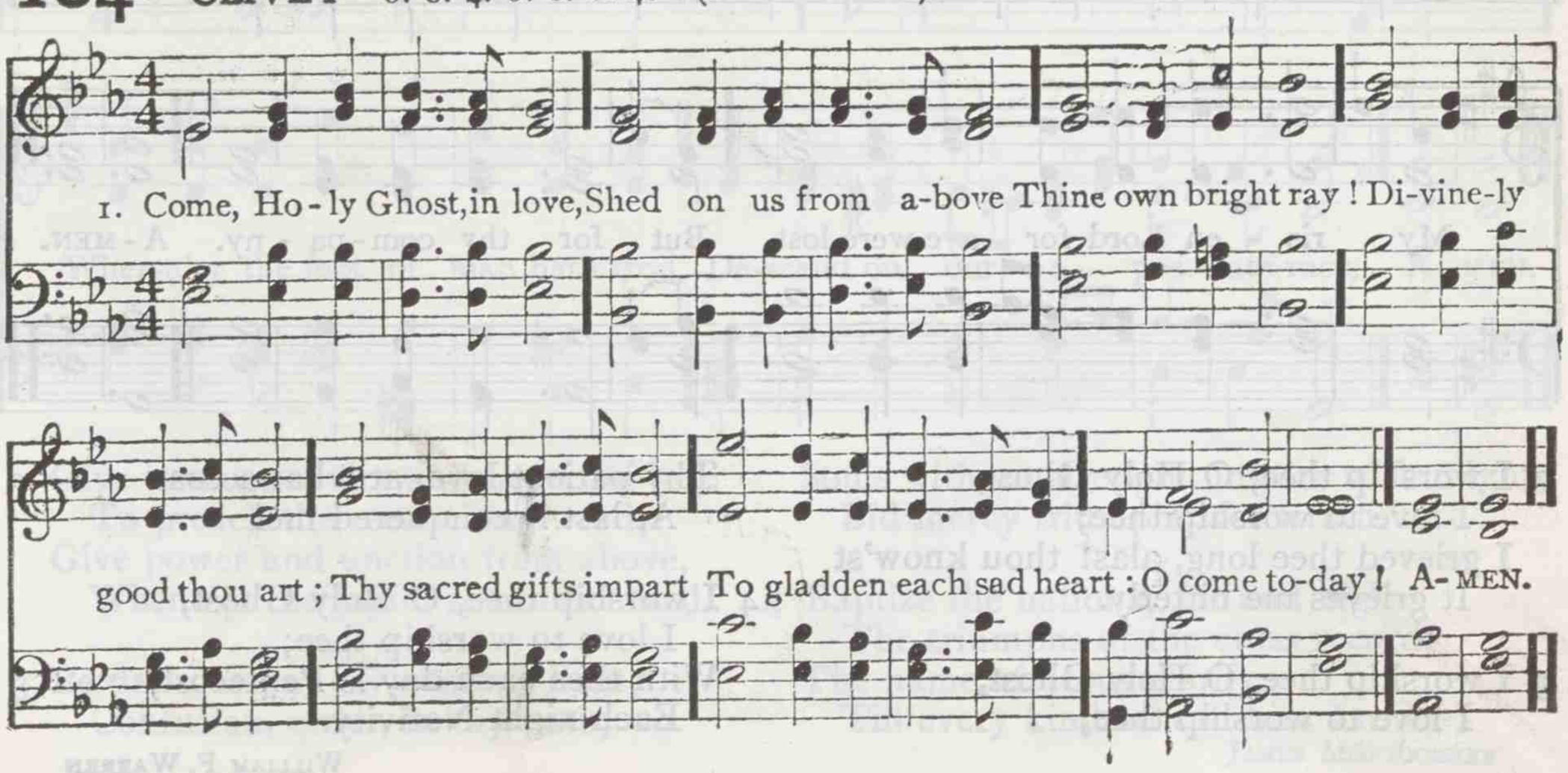

185 FISK 7s.

CALVIN S. HARRINGTON

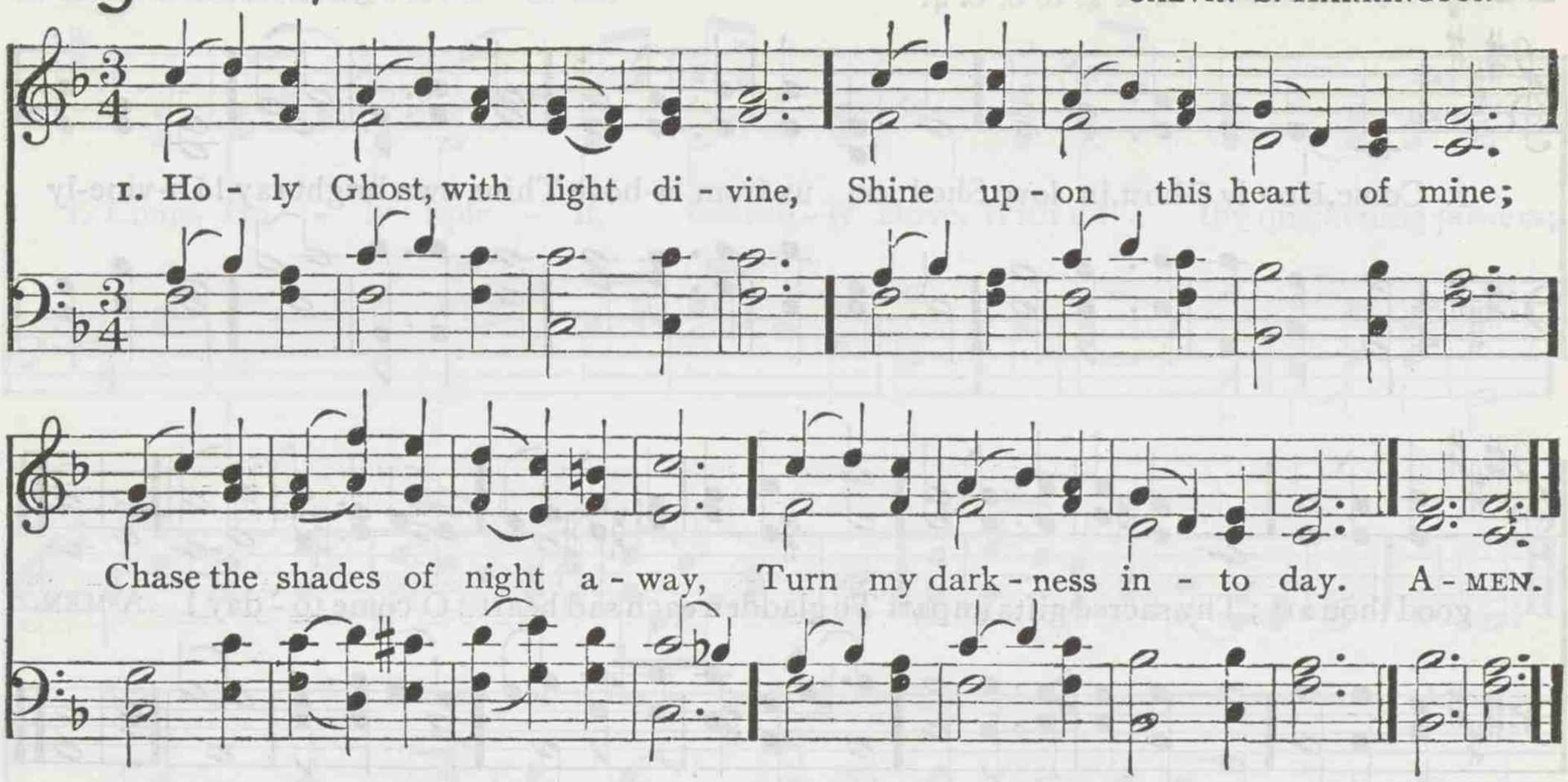

2 Holy Ghost, with power divine,
Cleanse this guilty heart of mine;
Long hath sin, without control,
Held dominion o'er my soul.

3 Holy Ghost, with joy divine,
Cheer this saddened heart of mine;
Bid my many woes depart,
Heal my wounded, bleeding heart.

4 Holy Spirit, all divine,
Dwell within this heart of mine;
Cast down every idol-throne,
Reign supreme, and reign alone.

ARTHUR REED

186 COOLING C. M.

ALONZO J. ABBEY

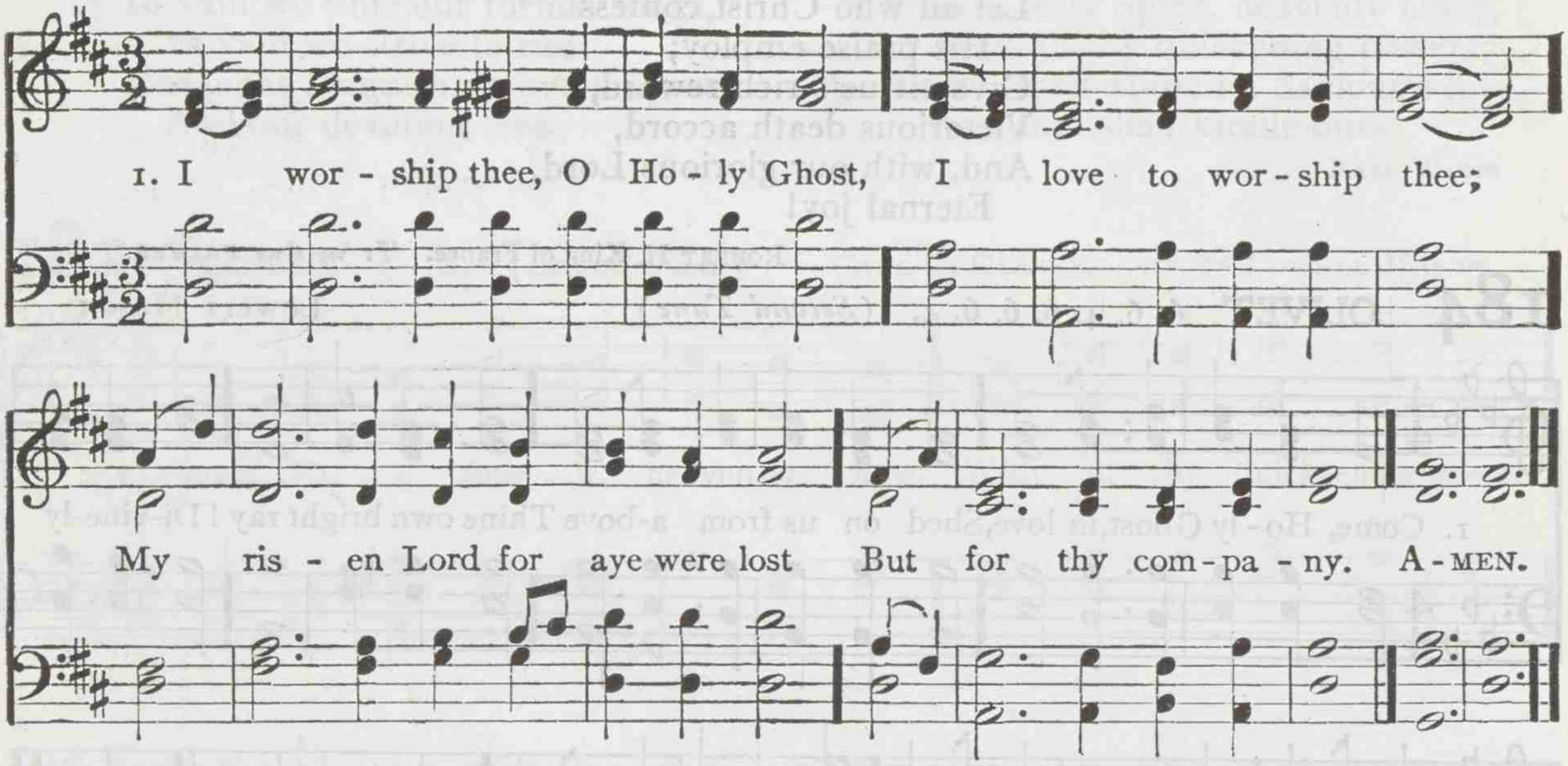

2 I worship thee, O Holy Ghost,
I love to worship thee;
I grieved thee long, alas! thou know'st
It grieves me bitterly.

3 I worship thee, O Holy Ghost,
I love to worship thee;
Thy patient love, at what a cost
At last it conquered me!

4 I worship thee, O Holy Ghost,
I love to worship thee;
With thee each day is Pentecost,
Each night Nativity.

WILLIAM F. WARREN

187 MELCOMBE L. M.

SAMUEL WEBBE

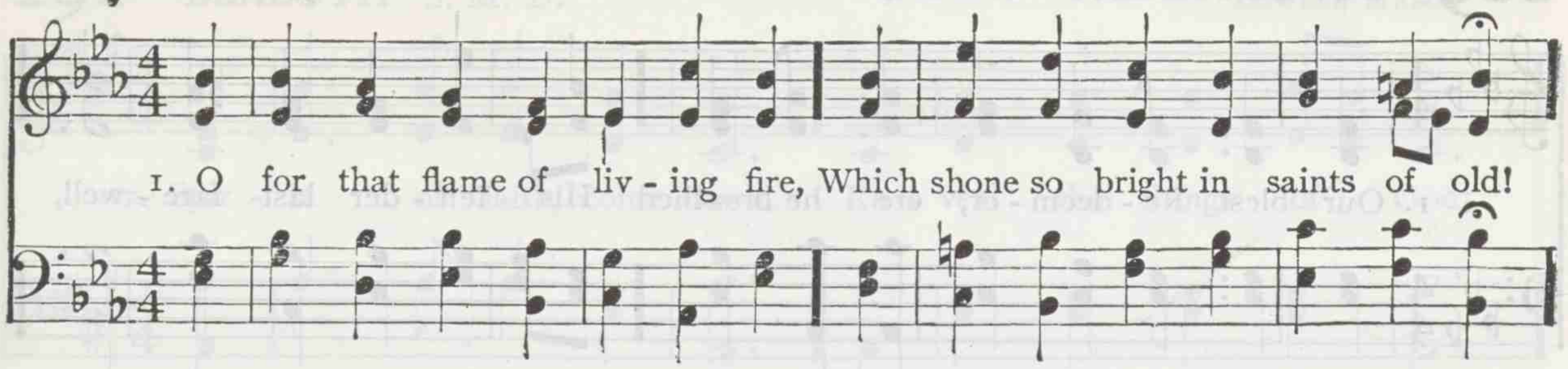

2 Where is that Spirit, Lord, which dwelt
In Abraham's breast, and sealed him thine?
Which made Paul's heart with sorrow melt,
And glow with energy divine?

3 That Spirit which, from age to age,
Proclaimed thy love, and taught thy ways?
Brightened Isaiah's vivid page,
And breathed in David's hallowed lays?

4 Is not thy grace as mighty now
As when Elijah felt its power;
When glory beamed from Moses' brow,
Or Job endured the trying hour?

5 Remember, Lord, the ancient days;
Renew thy work; thy grace restore;
Warm our cold hearts to prayer and praise,
And teach us how to love thee more.

WILLIAM H. BATHURST

188 KEBLE L. M.

JOHN B. DYKES

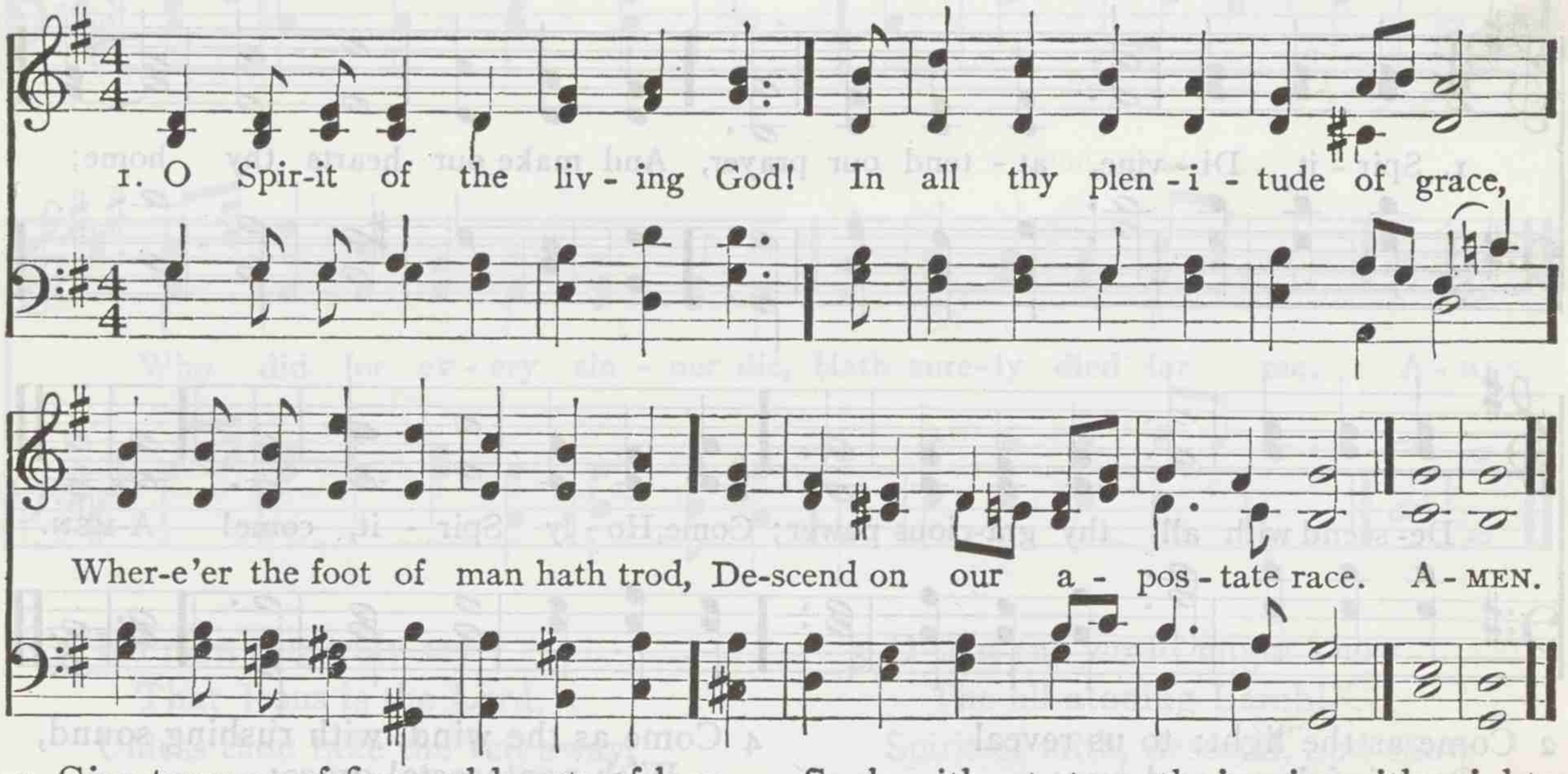

2 Give tongues of fire and hearts of love
To preach the reconciling word;
Give power and unction from above,
Whene'er the joyful sound is heard.

3 Be darkness, at thy coming, light;
Confusion, order, in thy path;
Souls without strength, inspire with might;
Bid mercy triumph over wrath.

4 Baptize the nations; far and nigh
The triumphs of the cross record;
The name of Jesus glorify,
Till every kindred call him Lord.

JAMES MONTGOMERY

189 ST. CUTHBERT 8. 6. 8. 4.

JOHN B. DYKES

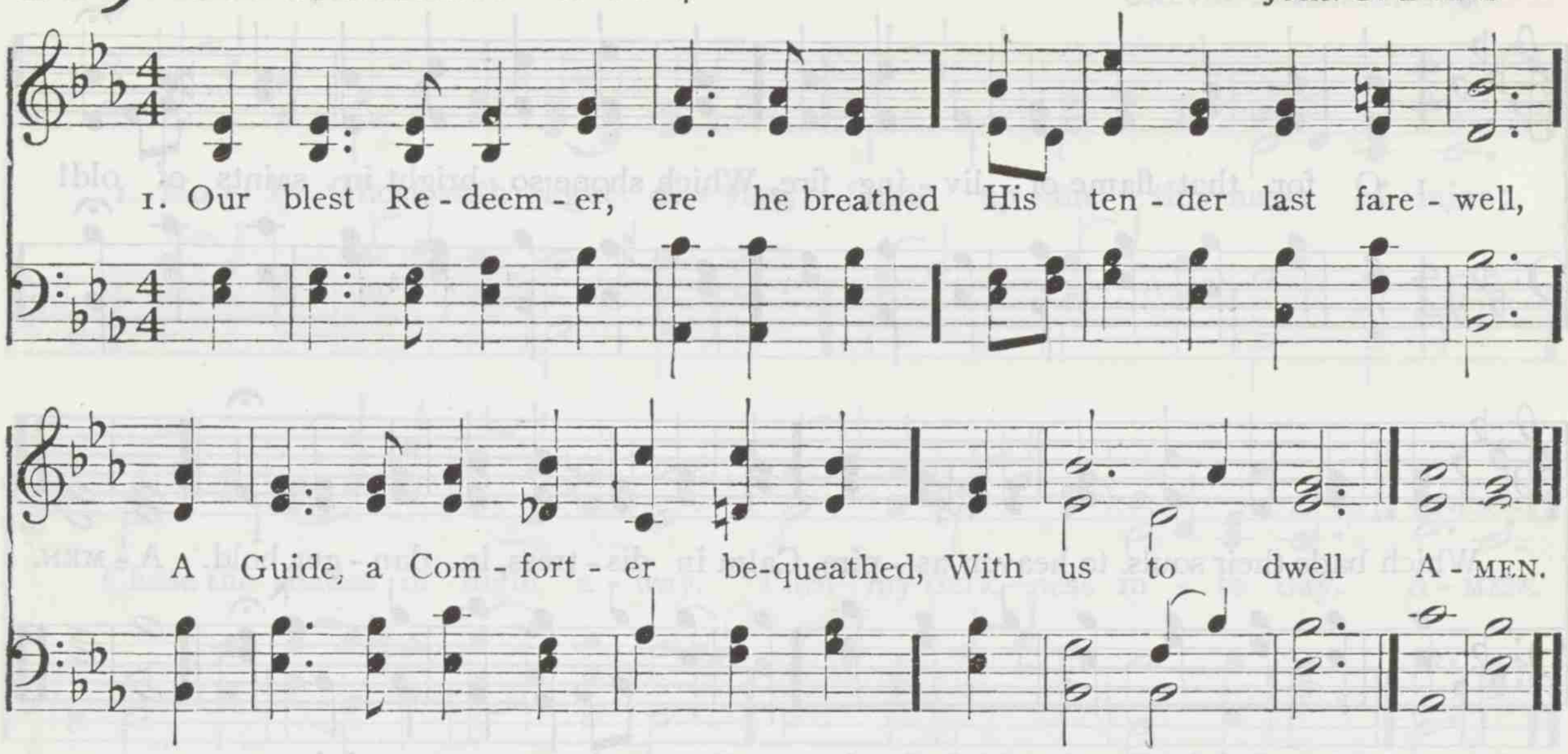

2 He came in tongues of living flame,
To teach, convince, subdue;
All-powerful as the wind he came,
As viewless, too.

3 He comes, sweet influence to impart,
A gracious, willing guest,
While he can find one humble heart
Wherein to rest.

4 And his that gentle voice we hear,
Soft as the breath of even, [fear,
That checks each fault, that calms each
And speaks of heaven.

5 Spirit of purity and grace,
Our weakness, pitying, see;
O make our hearts thy dwelling place,
And worthier thee!

HARRIET AUBER

190 LAMBETH C. M.

WILLIAM SCHULTHES

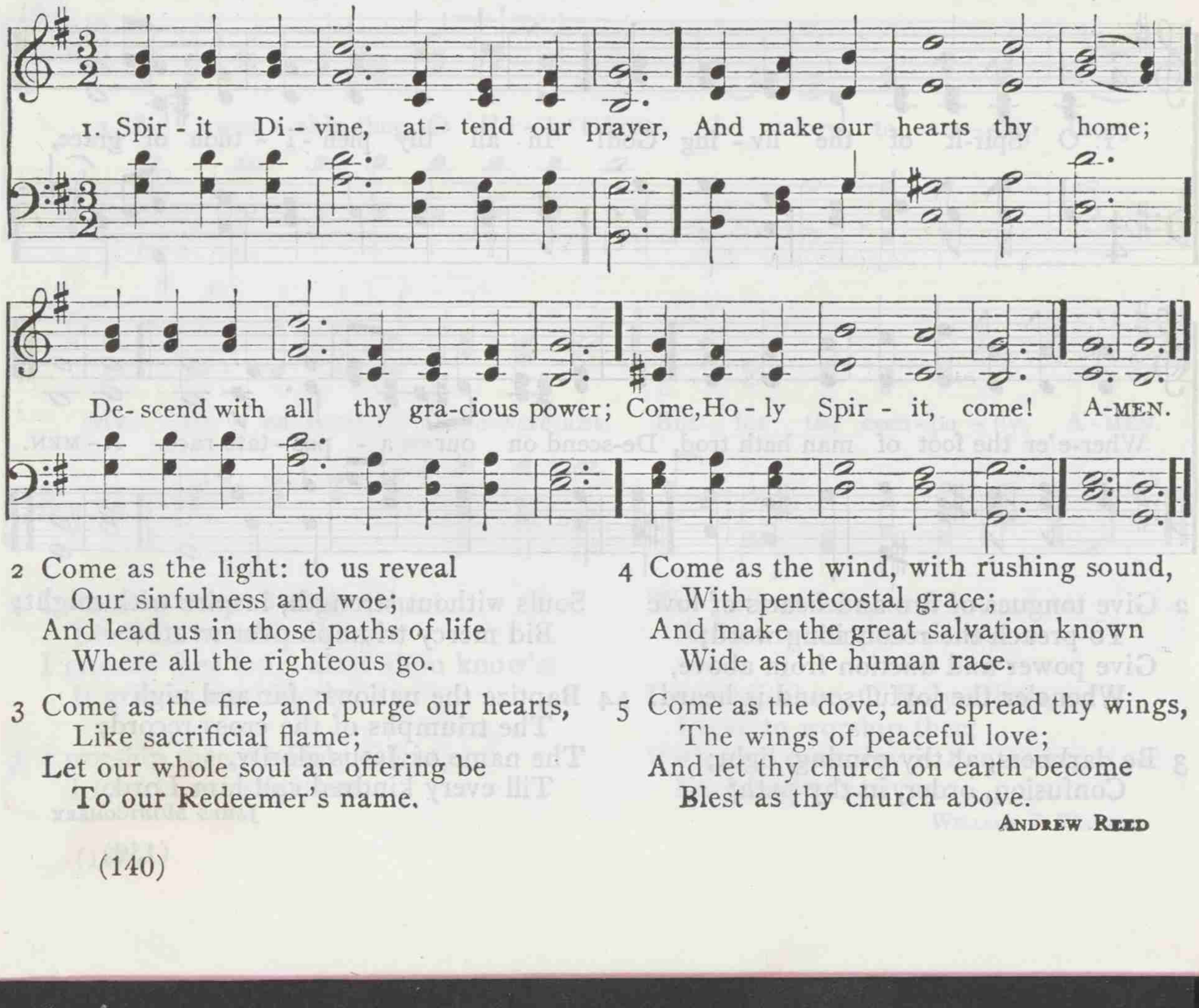

2 Come as the light: to us reveal
Our sinfulness and woe;
And lead us in those paths of life
Where all the righteous go.

3 Come as the fire, and purge our hearts,
Like sacrificial flame;
Let our whole soul an offering be
To our Redeemer's name.

4 Come as the wind, with rushing sound,
With pentecostal grace;
And make the great salvation known
Wide as the human race.

5 Come as the dove, and spread thy wings,
The wings of peaceful love;
And let thy church on earth become
Blest as thy church above.

ANDREW REED

191 BEALOTH S. M. D.

LOWELL MASON

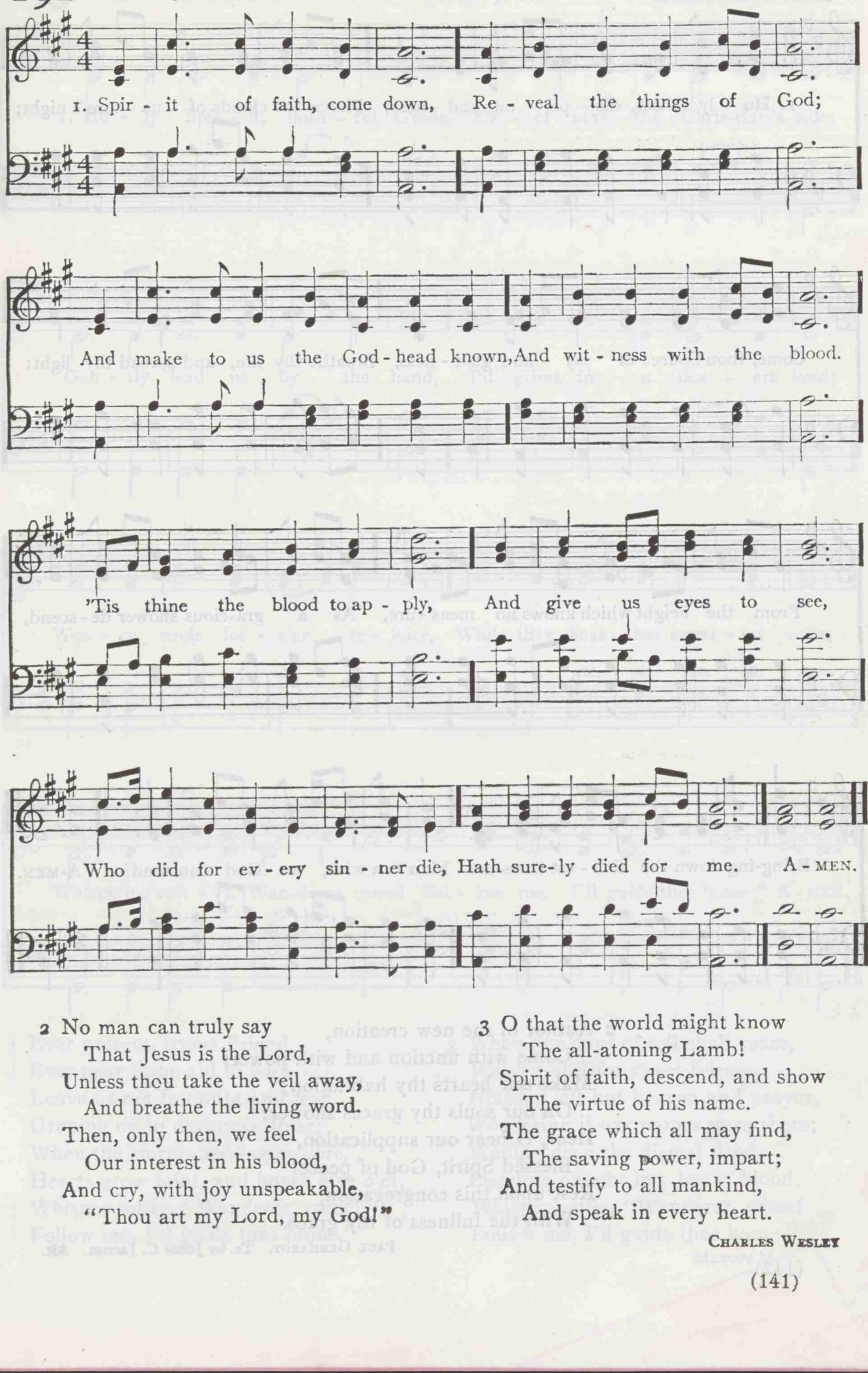

2 No man can truly say
That Jesus is the Lord,
Unless thou take the veil away,
And breathe the living word.
Then, only then, we feel
Our interest in his blood,
And cry, with joy unspeakable,
"Thou art my Lord, my God!"

3 O that the world might know
The all-atoning Lamb!
Spirit of faith, descend, and show
The virtue of his name.
The grace which all may find,
The saving power, impart;
And testify to all mankind,
And speak in every heart.

CHARLES WESLEY

192 LIGHT OF THE WORLD 8s. 7s. D.

FERDINAND H. HIMMEL

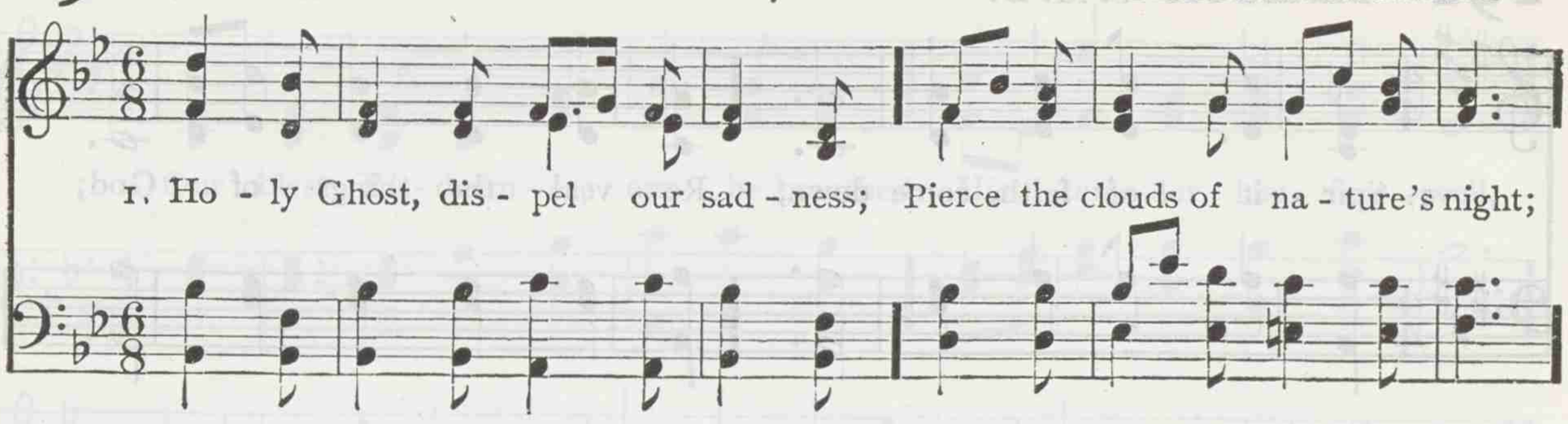

2 Author of the new creation,
Come with unction and with power:
Make our hearts thy habitation;
On our souls thy graces shower:
Hear, O hear our supplication,
Blessèd Spirit, God of peace!
Rest upon this congregation,
With the fullness of thy grace.

PAUL GERHARDT. Tr. by JOHN C. JACOBI. Alt.

193 HOLY SPIRIT, FAITHFUL GUIDE 7s. D.

MARCUS M. WELLS

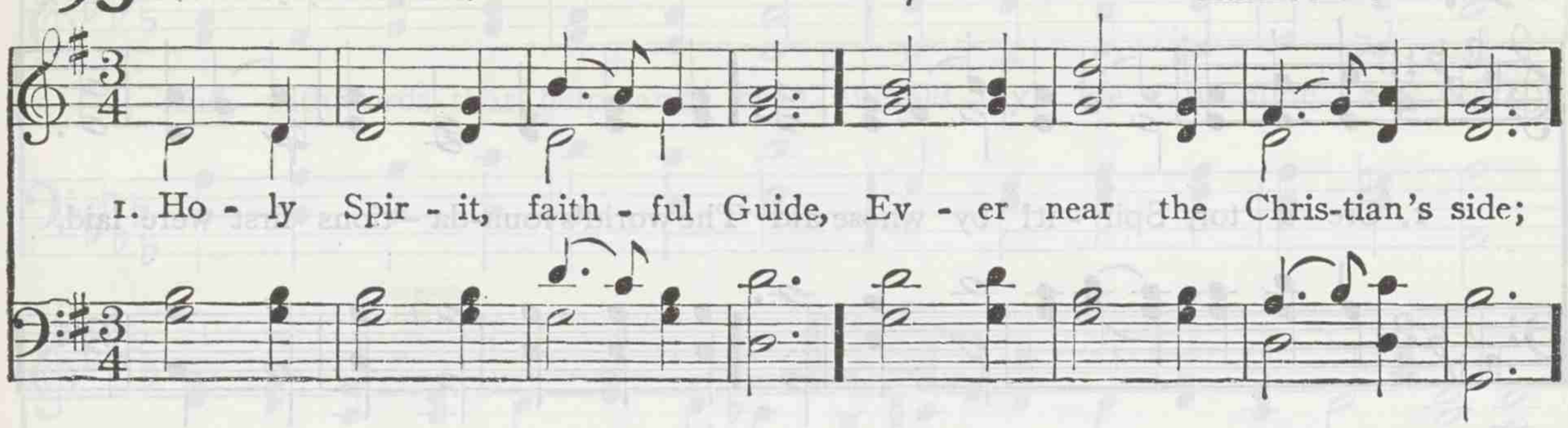

2 Ever present, truest Friend,
Ever near thine aid to lend,
Leave us not to doubt and fear,
Groping on in darkness drear;
When the storms are raging sore,
Hearts grow faint, and hopes give o'er,
Whisper softly, "Wanderer, come!
Follow me, I'll guide thee home."

3 When our days of toil shall cease,
Waiting still for sweet release,
Nothing left but heaven and prayer,
Wondering if our names were there;
Wading deep the dismal flood,
Pleading naught but Jesus' blood,
Whisper softly, "Wanderer, come!
Follow me, I'll guide thee home."

MARCUS M. WELLS

194 ST. CATHERINE L. M. 61.

Adapted by J. G. WALTON

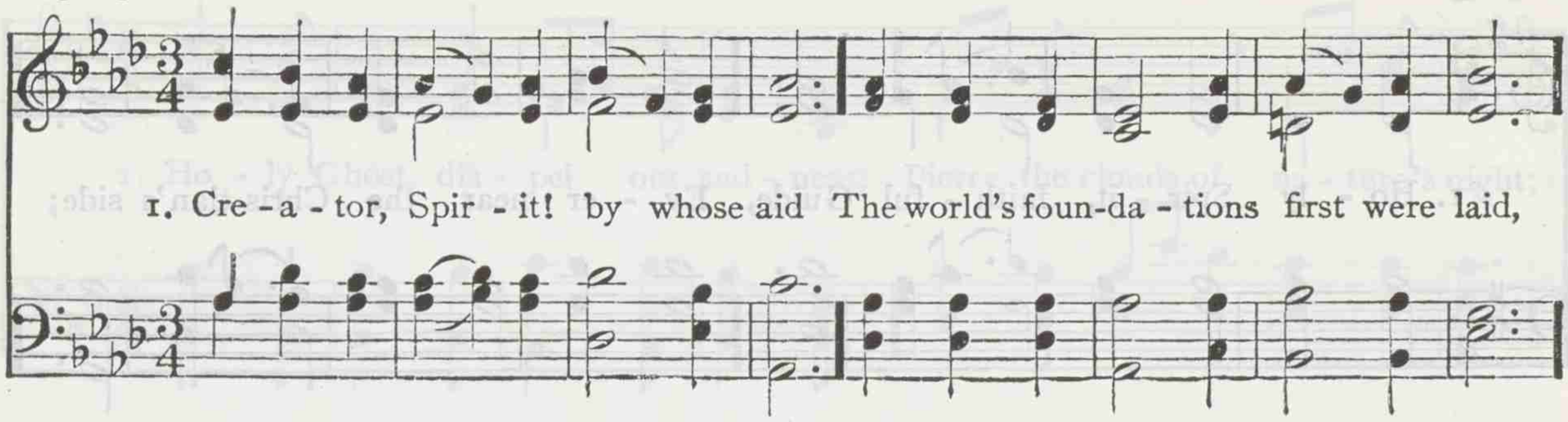

2 O Source of uncreated light,
The Father's promised Paraclete!
Thrice holy Fount, thrice holy Fire,
Our hearts with heavenly love inspire:
Come, and thy sacred unction bring,
To sanctify us while we sing.

3 Plenteous of grace, descend from high,
Rich in thy sevenfold energy!
Thou Strength of His almighty hand,
Whose power does heaven and earth com-
Refine and purge our earthly parts, [mand,
But O inflame and fire our hearts!

RABANUS MAURUS. Tr. by JOHN DRYDEN

195 PALGRAVE 7s. 61.

H. DE LA HAYE BLACKITH

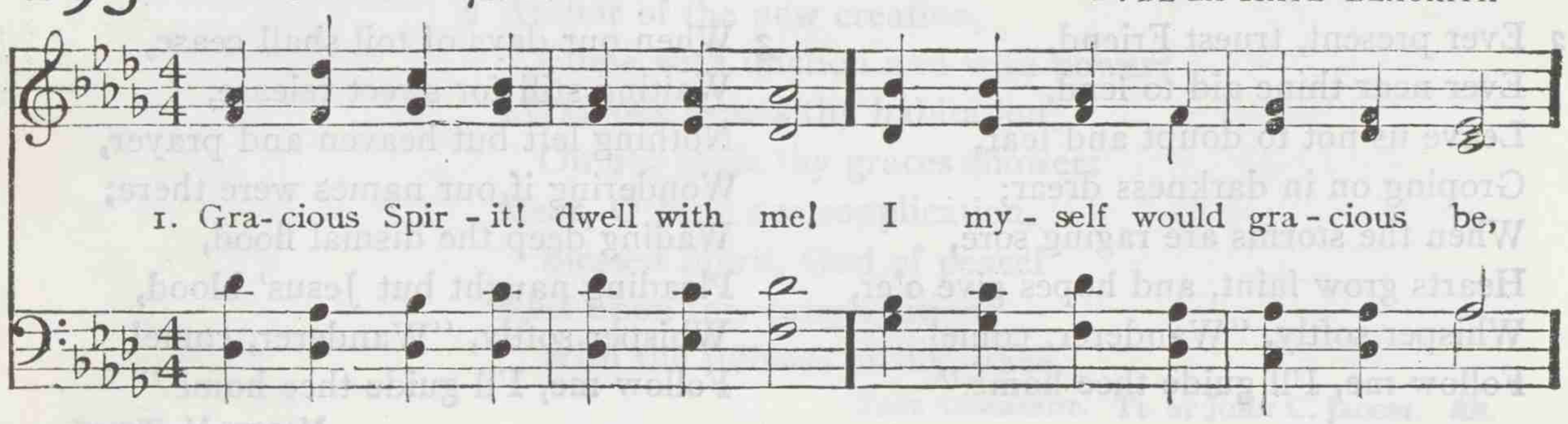

The Holy Spirit

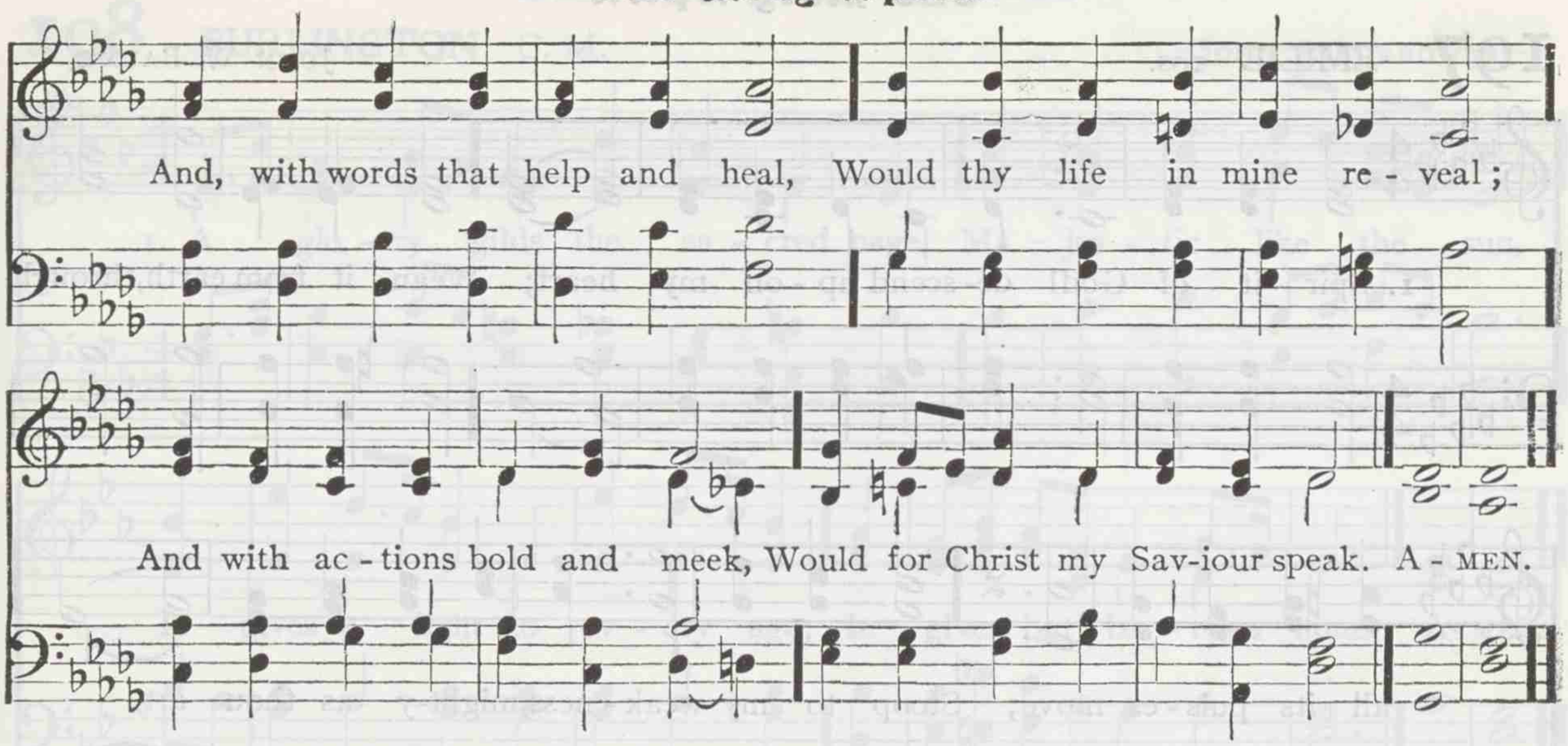

2 Truthful Spirit! dwell with me!
I myself would truthful be;
And, with wisdom kind and clear,
Let thy life in mine appear;
And, with actions brotherly,
Speak my Lord's sincerity.

3 Tender Spirit! dwell with me!
I myself would tender be;
Shut my heart up like a flower
In temptation's darksome hour,
Open it when shines the sun,
And his love by fragrance own.

4 Mighty Spirit! dwell with me!
I myself would mighty be;
Mighty so as to prevail,
Where unaided man must fail;
Ever, by a mighty hope,
Pressing on and bearing up.

5 Holy Spirit! dwell with me!
I myself would holy be:
Separate from sin, I would
Choose and cherish all things good;
And whatever I can be
Give to him who gave me thee.

THOMAS T. LYNCH

196 PURLEIGH S. M.

JOHN B. CALKIN

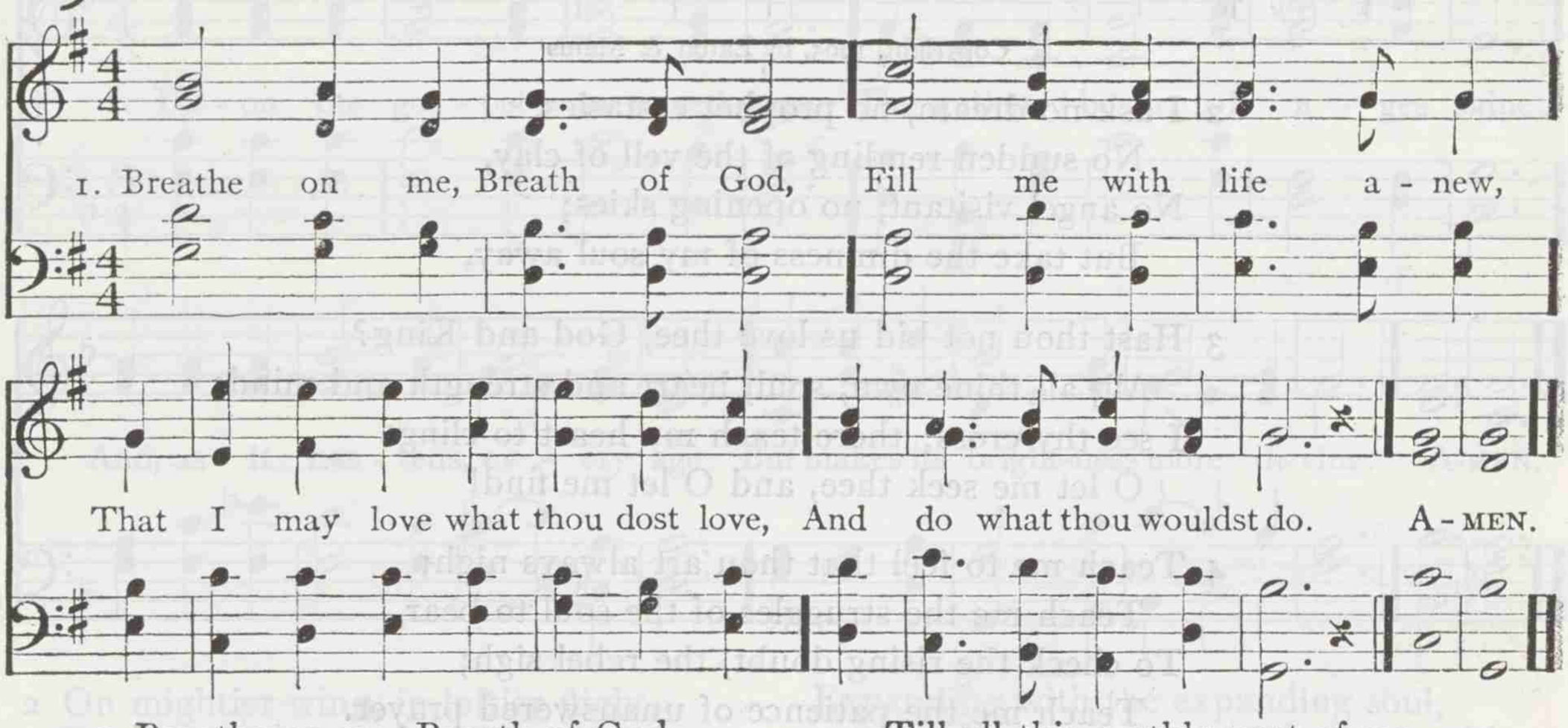

2 Breathe on me, Breath of God,
Until my heart is pure,
Until with thee I will one will,
To do or to endure.

3 Breathe on me, Breath of God,
Till I am wholly thine,
Till all this earthly part of me
Glows with thy fire divine.

4 Breathe on me, Breath of God,
So shall I never die,
But live with thee the perfect life
Of thine eternity.

EDWIN HATCH

197 EMILIE 10s.

JOHN W. BAUME

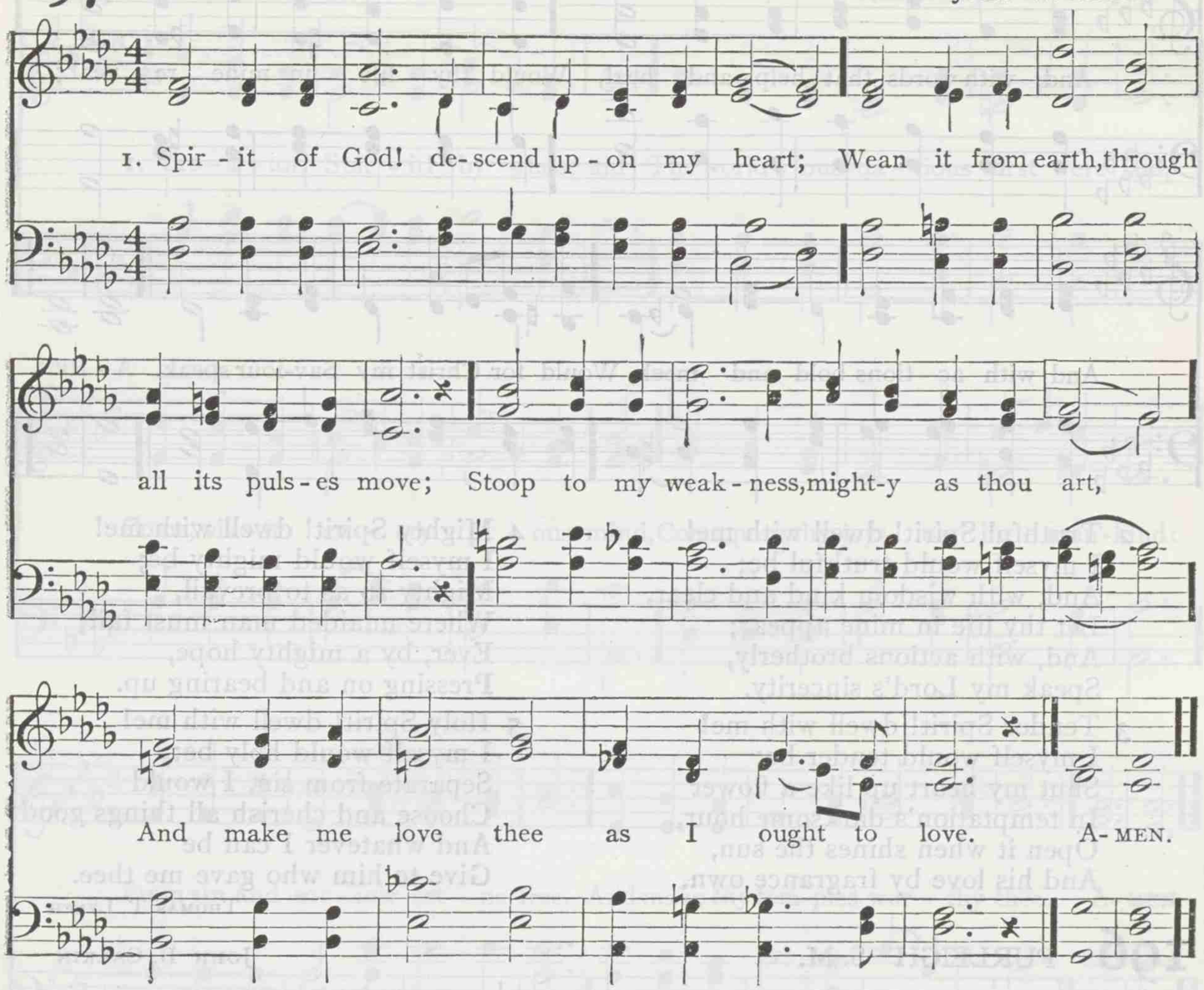

Copyright, 1905, by Eaton & Mains

2 I ask no dream, no prophet ecstasies,
No sudden rending of the veil of clay,
No angel visitant, no opening skies;
But take the dimness of my soul away.

3 Hast thou not bid us love thee, God and King?
All, all thine own, soul, heart and strength and mind;
I see thy cross; there teach my heart to cling:
O let me seek thee, and O let me find!

4 Teach me to feel that thou art always nigh;
Teach me the struggles of the soul to bear,
To check the rising doubt, the rebel sigh;
Teach me the patience of unanswered prayer.

5 Teach me to love thee as thine angels love,
One holy passion filling all my frame;
The kindling of the heaven-descended Dove,
My heart an altar, and thy love the flame.

GEORGE CROLY

198 BURLINGTON C. M.

JOHN F. BURROWES

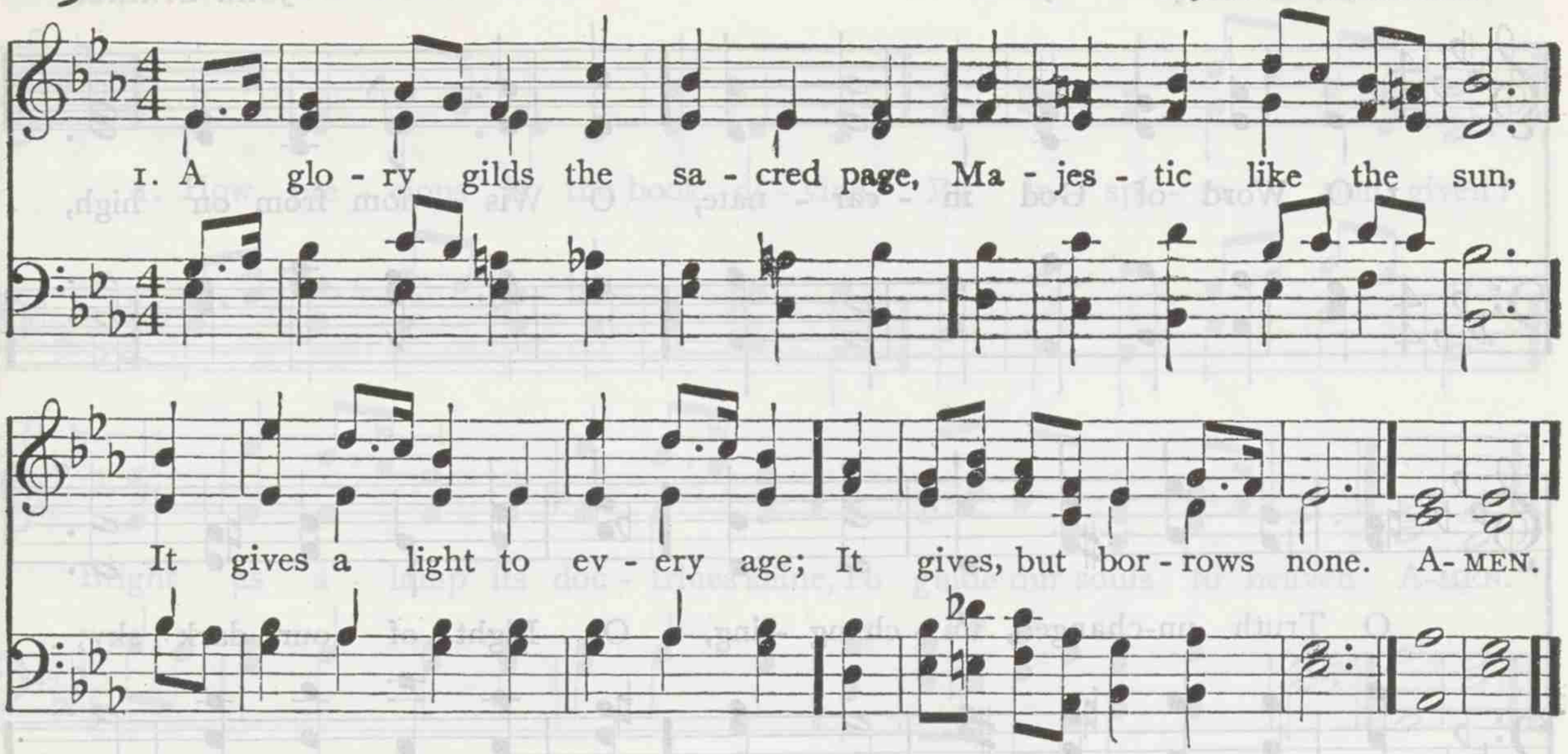

2 The hand that gave it still supplies
The gracious light and heat;
His truths upon the nations rise:
They rise, but never set.

3 Let everlasting thanks be thine
For such a bright display,
As makes a world of darkness shine
With beams of heavenly day.

4 My soul rejoices to pursue
The steps of him I love,
Till glory breaks upon my view
In brighter worlds above.

WILLIAM COWPER

199 HOLBORN HILL L. M.

St. Alban's Tune Book

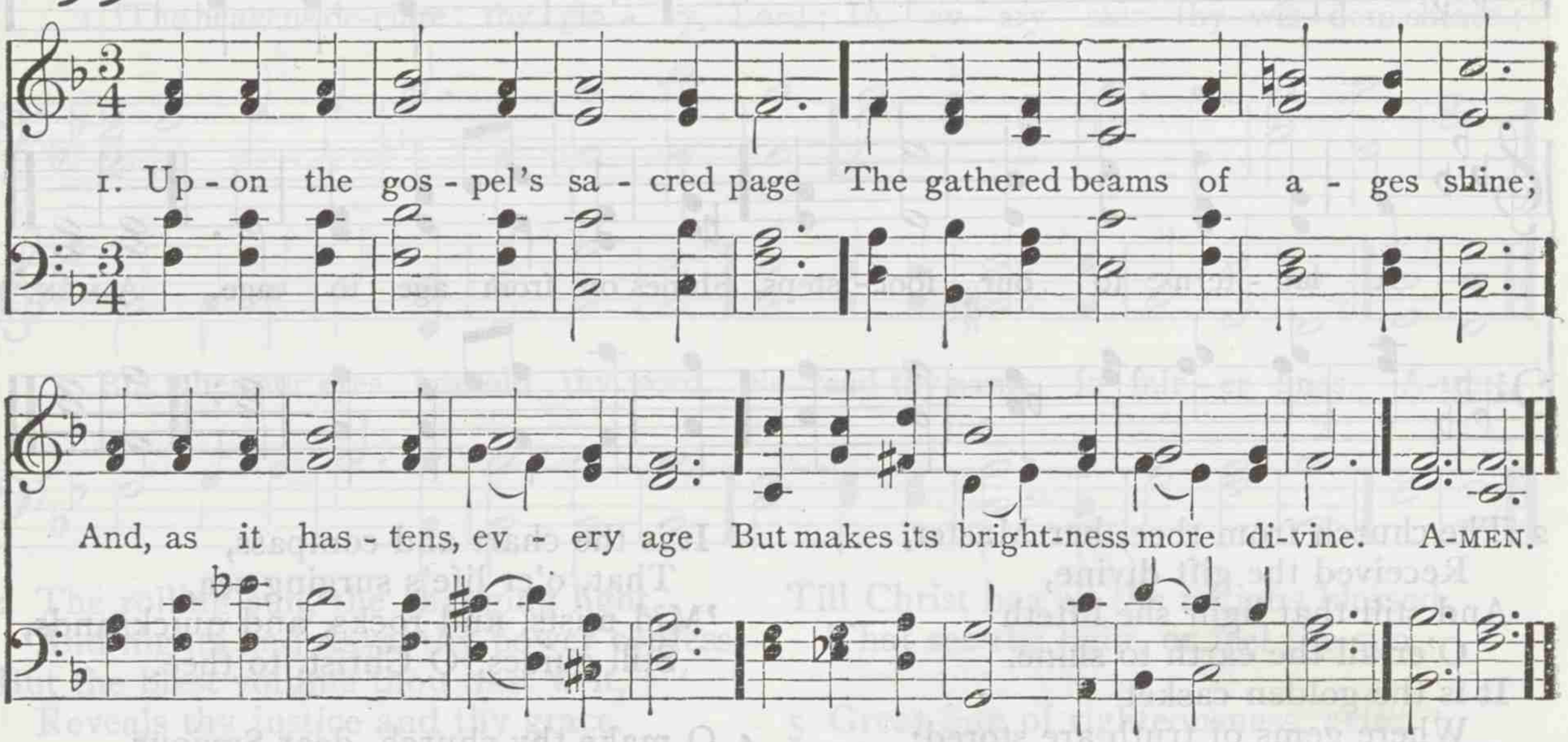

2 On mightier wing, in loftier flight,
From year to year does knowledge soar;
And, as it soars, the gospel light
Becomes effulgent more and more.

3 More glorious still, as centuries roll,
New regions blest, new powers unfurled,
Expanding with the expanding soul,
Its radiance shall o'erflow the world,—

4 Flow to restore, but not destroy;
As when the cloudless lamp of day
Pours out its floods of light and joy,
And sweeps the lingering mists away.

JOHN BOWRING

200 MAGDALENA 7s. 6s. D.

JOHN STAINER

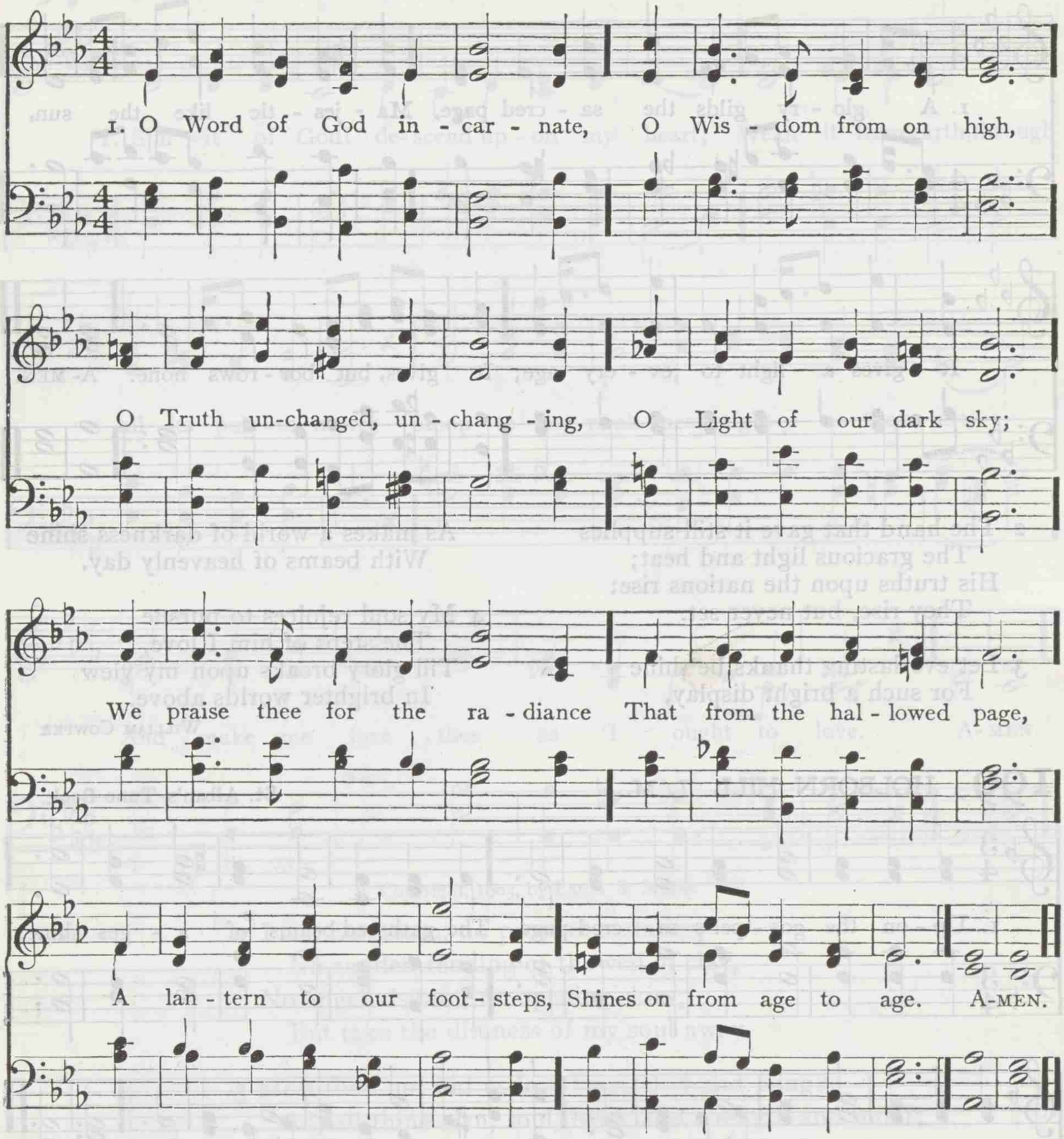

2 The church from thee, her Master,
Received the gift divine,
And still that light she lifteth
O'er all the earth to shine.
It is the golden casket
Where gems of truth are stored;
It is the heaven-drawn picture
Of thee, the living Word.

3 It floateth like a banner
Before God's host unfurled;
It shineth like a beacon
Above the darkling world;
It is the chart and compass,
That, o'er life's surging sea,
'Mid mists, and rocks, and quicksands,
Still guides, O Christ, to thee.

4 O make thy church, dear Saviour,
A lamp of burnished gold,
To bear before the nations
Thy true light, as of old;
O teach thy wandering pilgrims
By this their path to trace,
Till, clouds and darkness ended,
They see thee face to face.

WILLIAM W. HOW

201 BURLINGTON C. M.

JOHN F. BURROWES

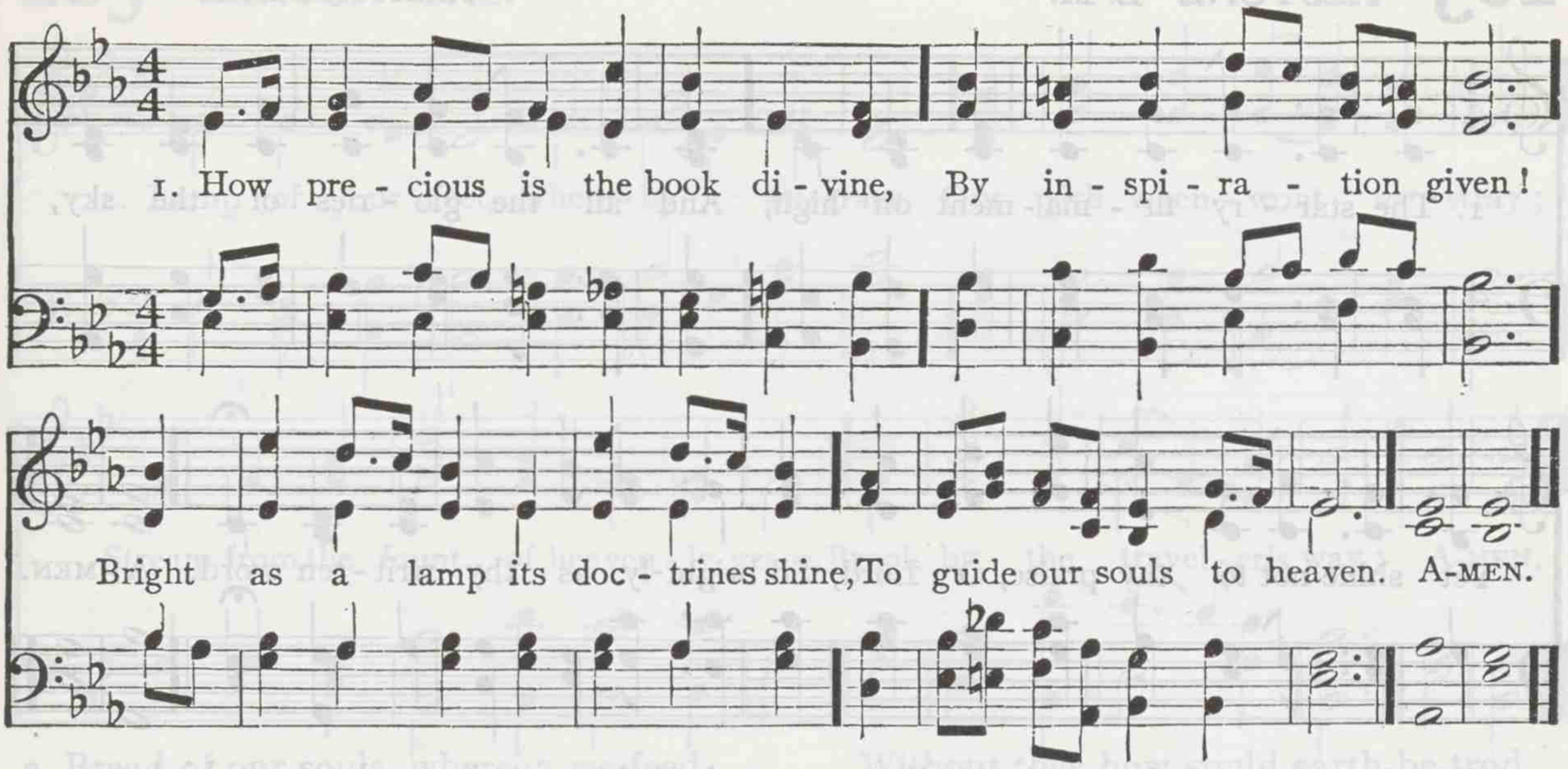

2 It sweetly cheers our drooping hearts,
In this dark vale of tears;
Life, light, and joy it still imparts,
And quells our rising fears.

3 This lamp, through all the tedious night
Of life, shall guide our way,
Till we behold the clearer light
Of an eternal day.

JOHN FAWCETT

202 GILEAD L. M.

ETIENNE H. MEHUL

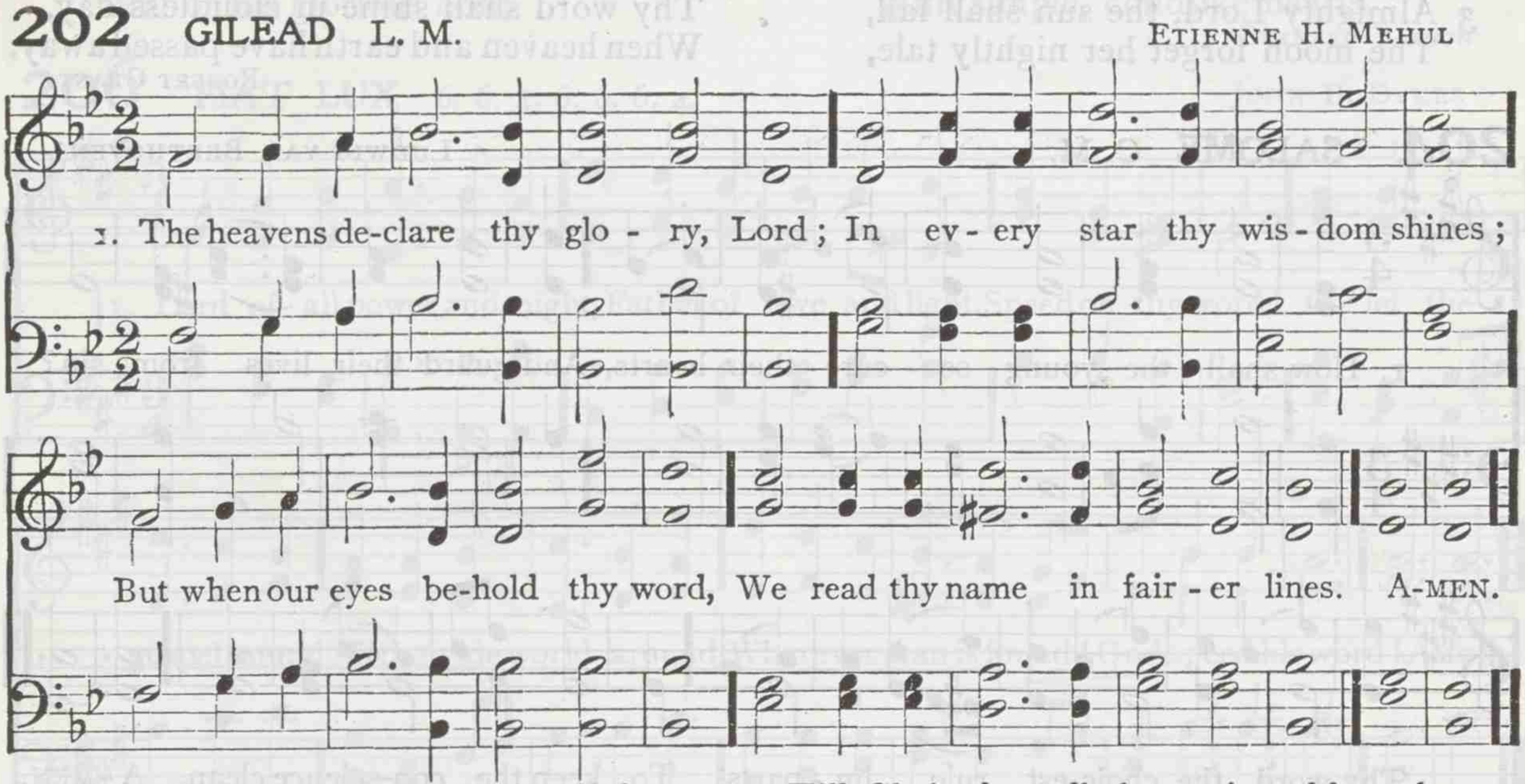

2 The rolling sun, the changing light,
And nights and days, thy power confess;
But the blest volume thou hast writ,
Reveals thy justice and thy grace.

3 Sun, moon, and stars convey thy praise
Round the whole earth, and never stand:
So, when thy truth began its race,
It touched and glanced on every land.

4 Nor shall thy spreading gospel rest,
Till through the world thy truth has run;
Till Christ has all the nations blessed
That see the light, or feel the sun.

5 Great Sun of righteousness, arise,
Bless the dark world with heavenly light;
Thy gospel makes the simple wise,
Thy laws are pure, thy judgments right.

6 Thy noblest wonders here we view,
In souls renewed, and sins forgiven:
Lord, cleanse my sins, my soul renew,
And make thy word my guide to heaven.

ISAAC WATTS

203 ALSTONE L. M.

CHRISTOPHER E. WILLING

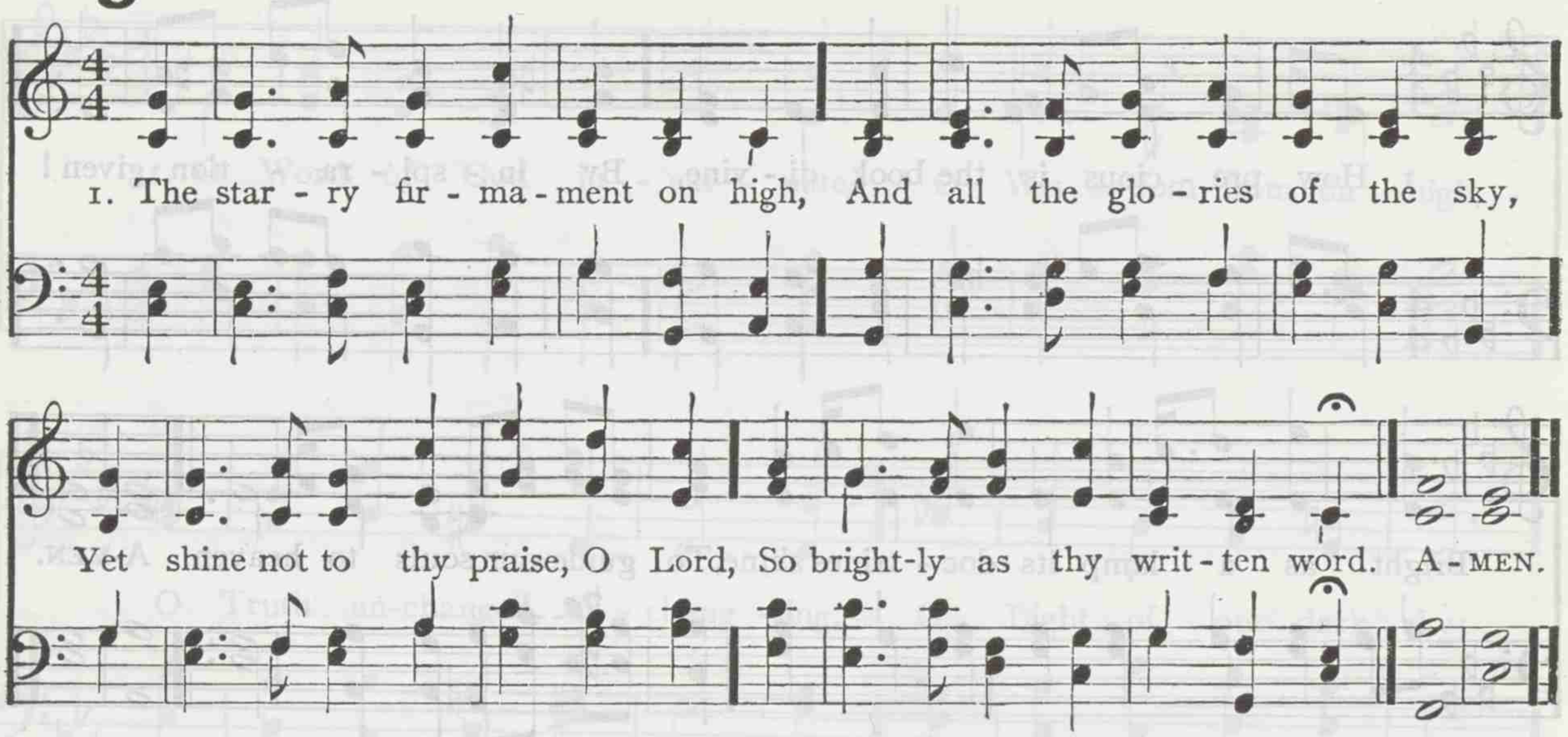

2 The hopes that holy word supplies,
Its truths divine and precepts wise,
In each a heavenly beam I see,
And every beam conducts to thee.

3 Almighty Lord, the sun shall fail,
The moon forget her nightly tale,
And deepest silence hush on high
The radiant chorus of the sky;

4 But, fixed for everlasting years,
Unmoved amid the wreck of spheres,
Thy word shall shine in cloudless day,
When heaven and earth have passed away.

ROBERT GRANT

204 SALOME C. M.

LUDWIG VAN BEETHOVEN

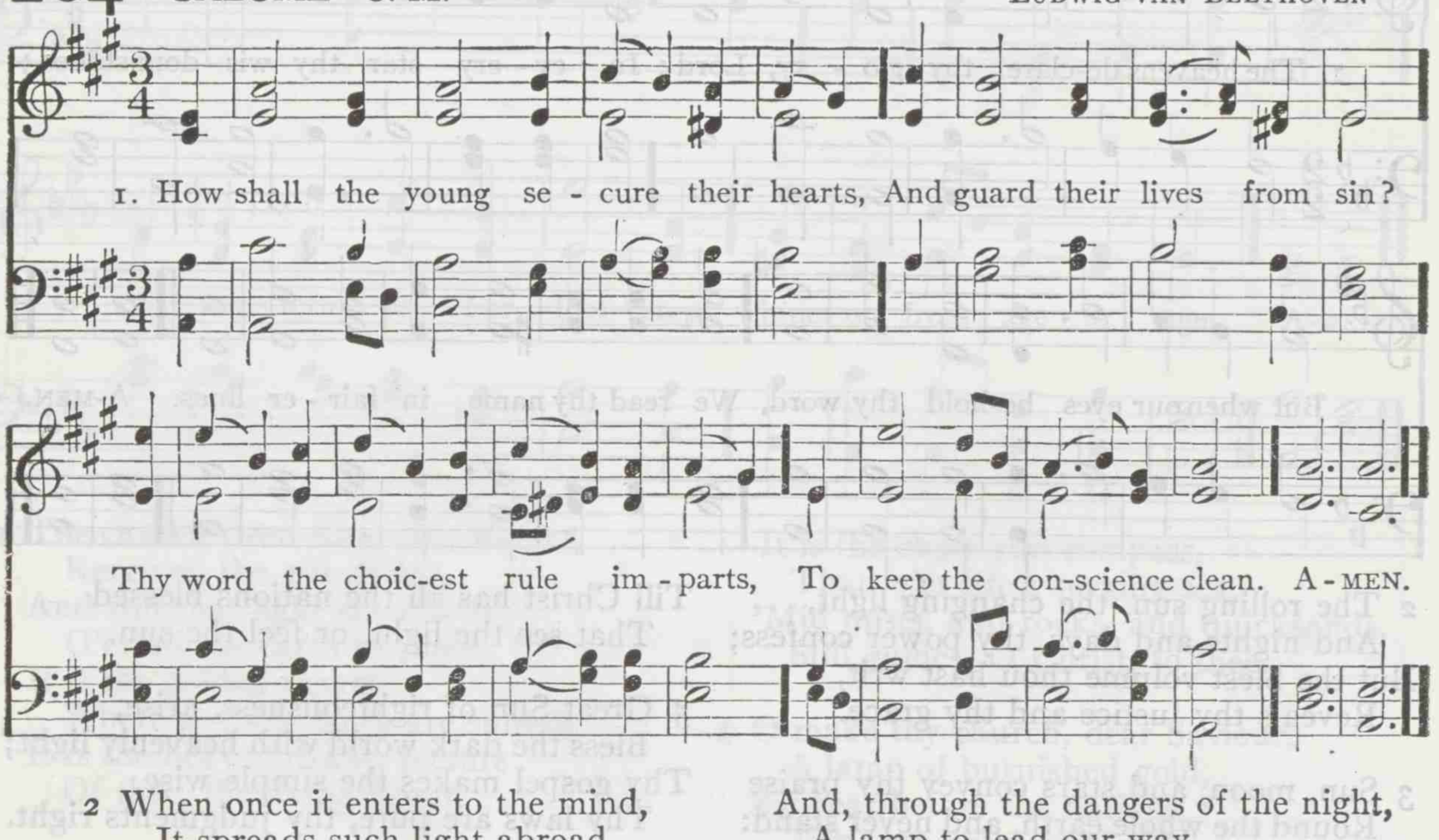

2 When once it enters to the mind,
It spreads such light abroad,
The meanest souls instruction find,
And raise their thoughts to God.

3 'Tis like the sun, a heavenly light,
That guides us all the day;
And, through the dangers of the night,
A lamp to lead our way.

4 Thy word is everlasting truth;
How pure is every page!
That holy book shall guide our youth,
And well support our age.

ISAAC WATTS

205 BARTON C. M.

Composer Unknown

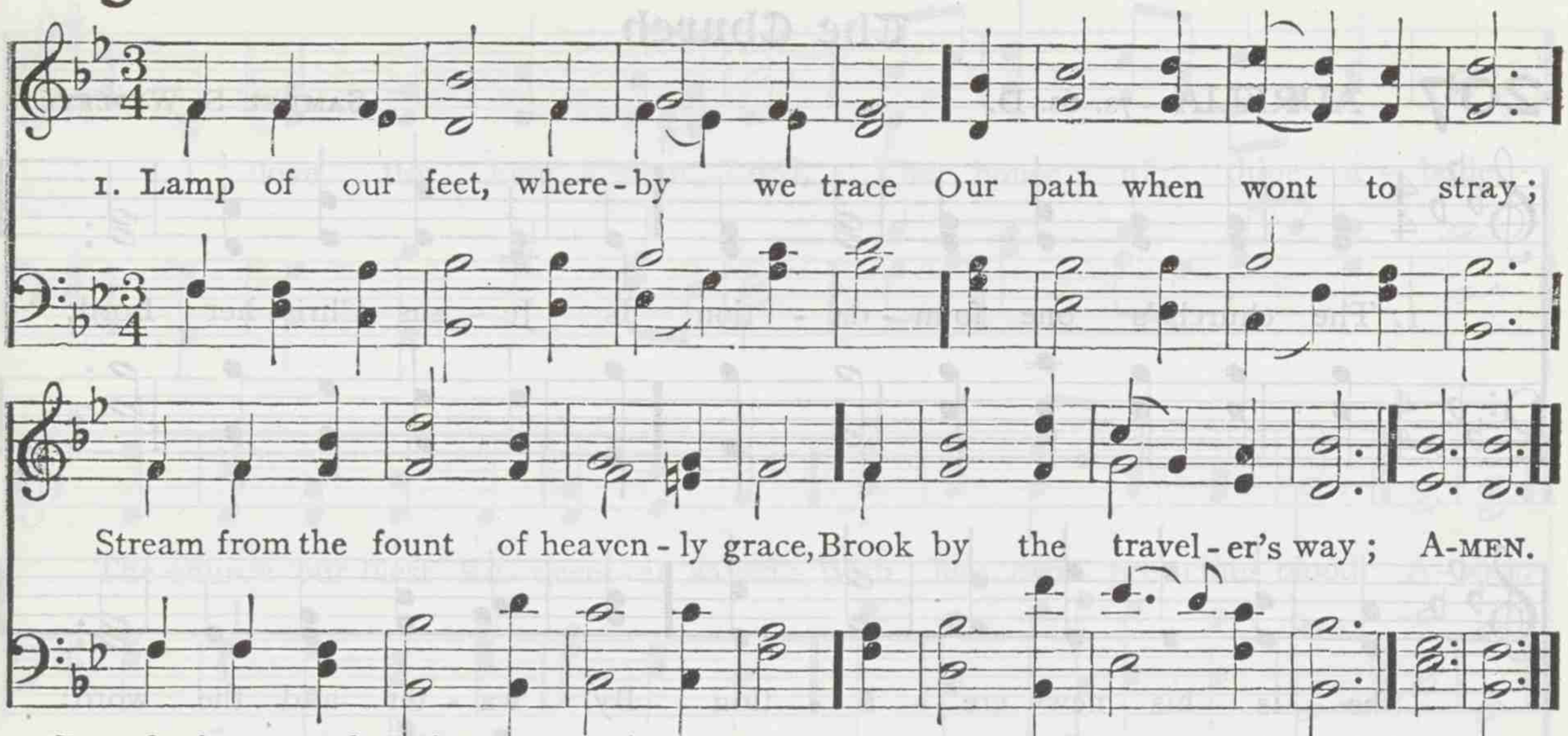

2 Bread of our souls, whereon we feed,
True manna from on high;
Our guide and chart, wherein we read
Of realms beyond the sky;

3 Word of the everlasting God,
Will of his glorious Son;
Without thee how could earth be trod,
Or heaven itself be won?

4 Lord, grant us all aright to learn
The wisdom it imparts;
And to its heavenly teaching turn,
With simple, childlike hearts.

BERNARD BARTON

206 FIAT LUX 6. 6. 4. 6. 6. 6. 4.

JOHN B. DYKES

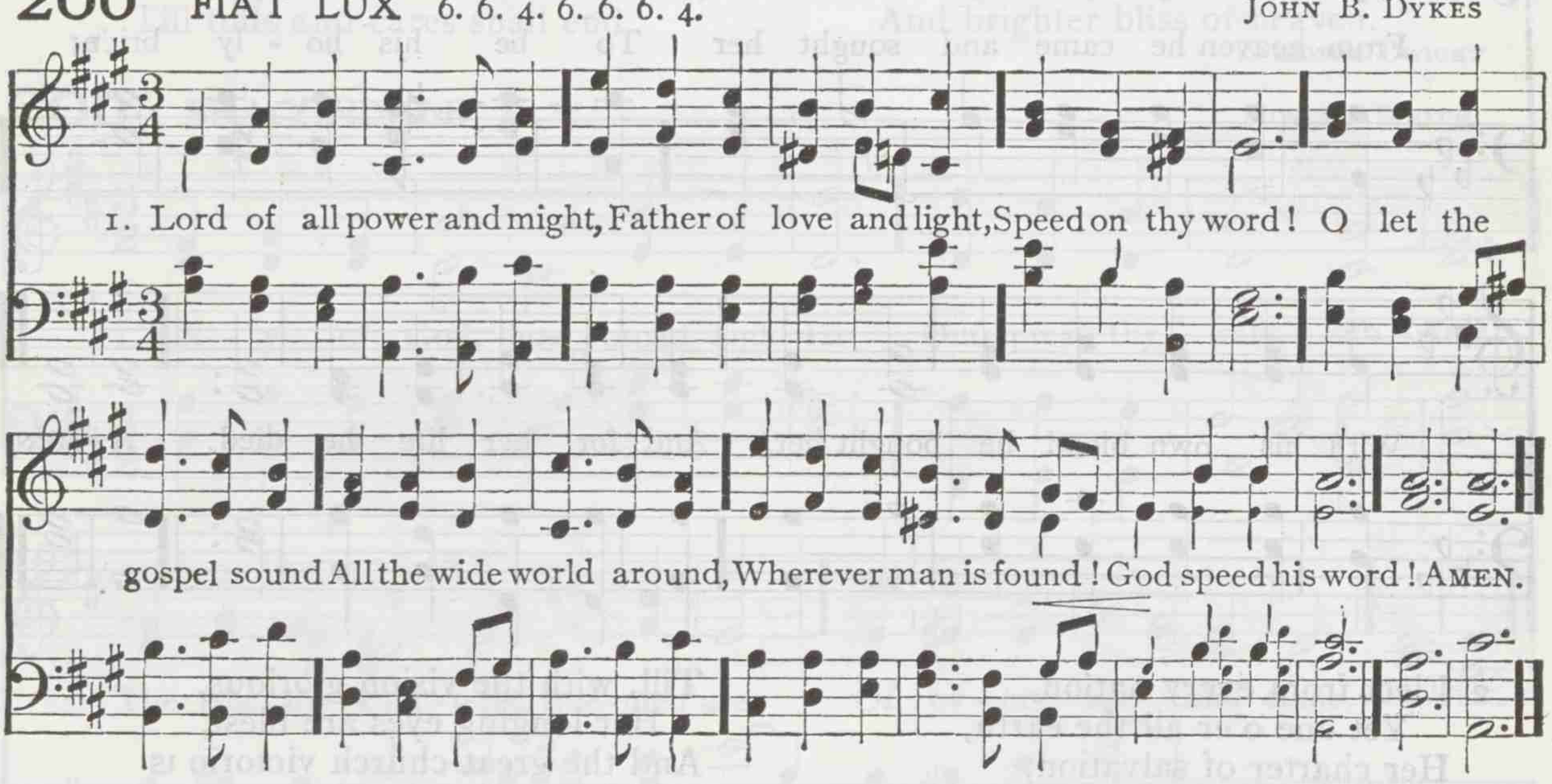

2 Hail, blessèd Jubilee!
Thine, Lord, the glory be;
Hallelujah!
Thine was the mighty plan;
From thee the work began;
Away with praise of man!
Glory to God!

3 Lo, what embattled foes,
Stern in their hate, oppose
God's holy word!
One for his truth we stand,
Strong in his own right hand,
Firm as a martyr-band:
God shield his word!

4 Onward shall be our course,
Despite of fraud or force;
God is before.
His words erelong shall run
Free as the noonday sun;
His purpose must be done:
God bless his word!

HUGH STOWELL

The Church

207 AURELIA 7s. 6s. D.

SAMUEL S. WESLEY

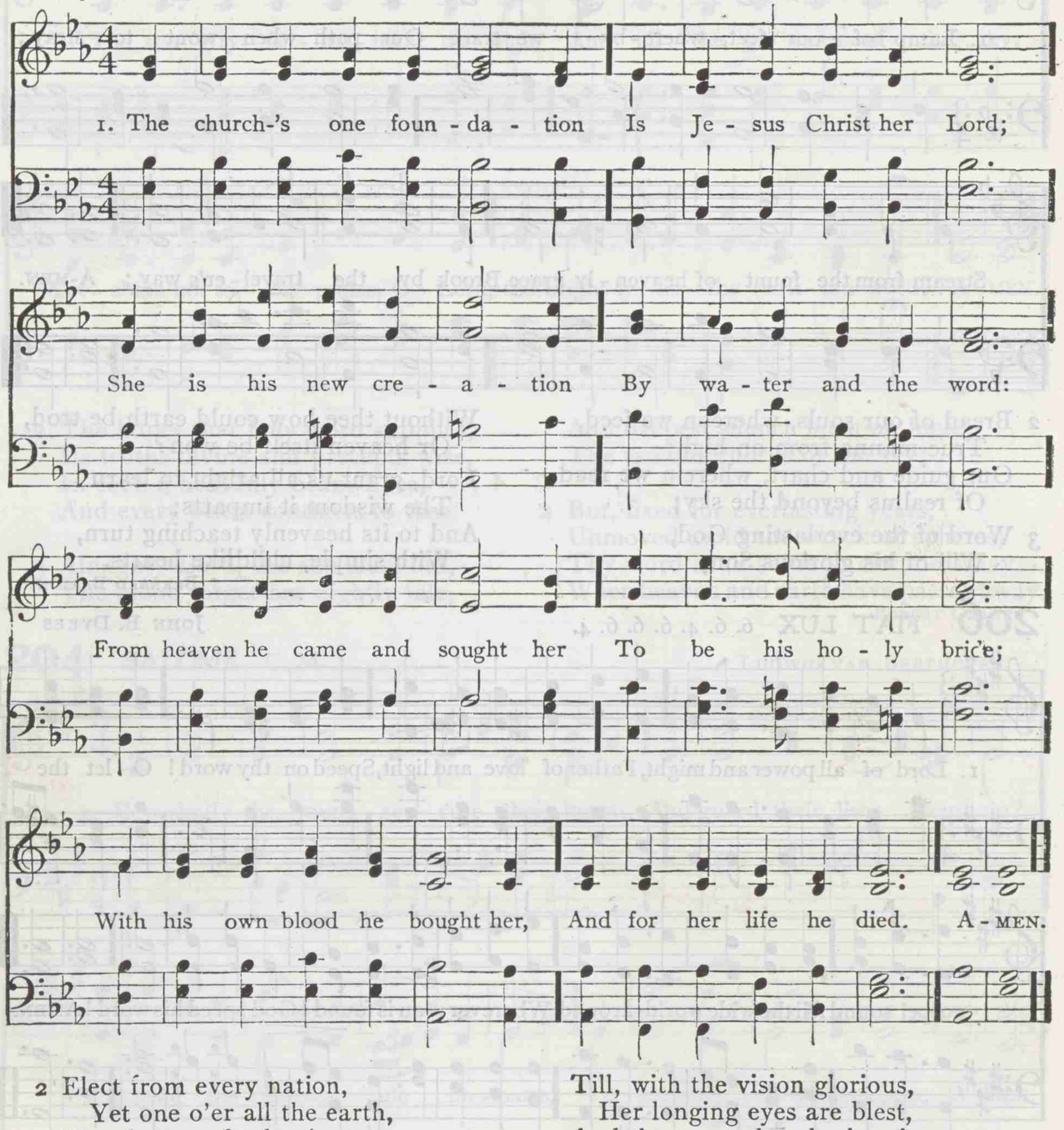

2 Elect from every nation,
Yet one o'er all the earth,
Her charter of salvation,
One Lord, one faith, one birth;
One holy name she blesses,
Partakes one holy food,
And to one hope she presses,
With every grace endued.

3 'Mid toil and tribulation,
And tumult of her war,
She waits the consummation
Of peace for evermore;
Till, with the vision glorious,
Her longing eyes are blest,
And the great church victorious
Shall be the church at rest

4 Yet she on earth hath union
With God the Three in One,
And mystic sweet communion
With those whose rest is won:
O happy ones and holy!
Lord, give us grace that we,
Like them, the meek and lowly,
On high may dwell with thee.

SAMUEL J. STONE

208 ST. THOMAS S. M.

AARON WILLIAMS, Coll.

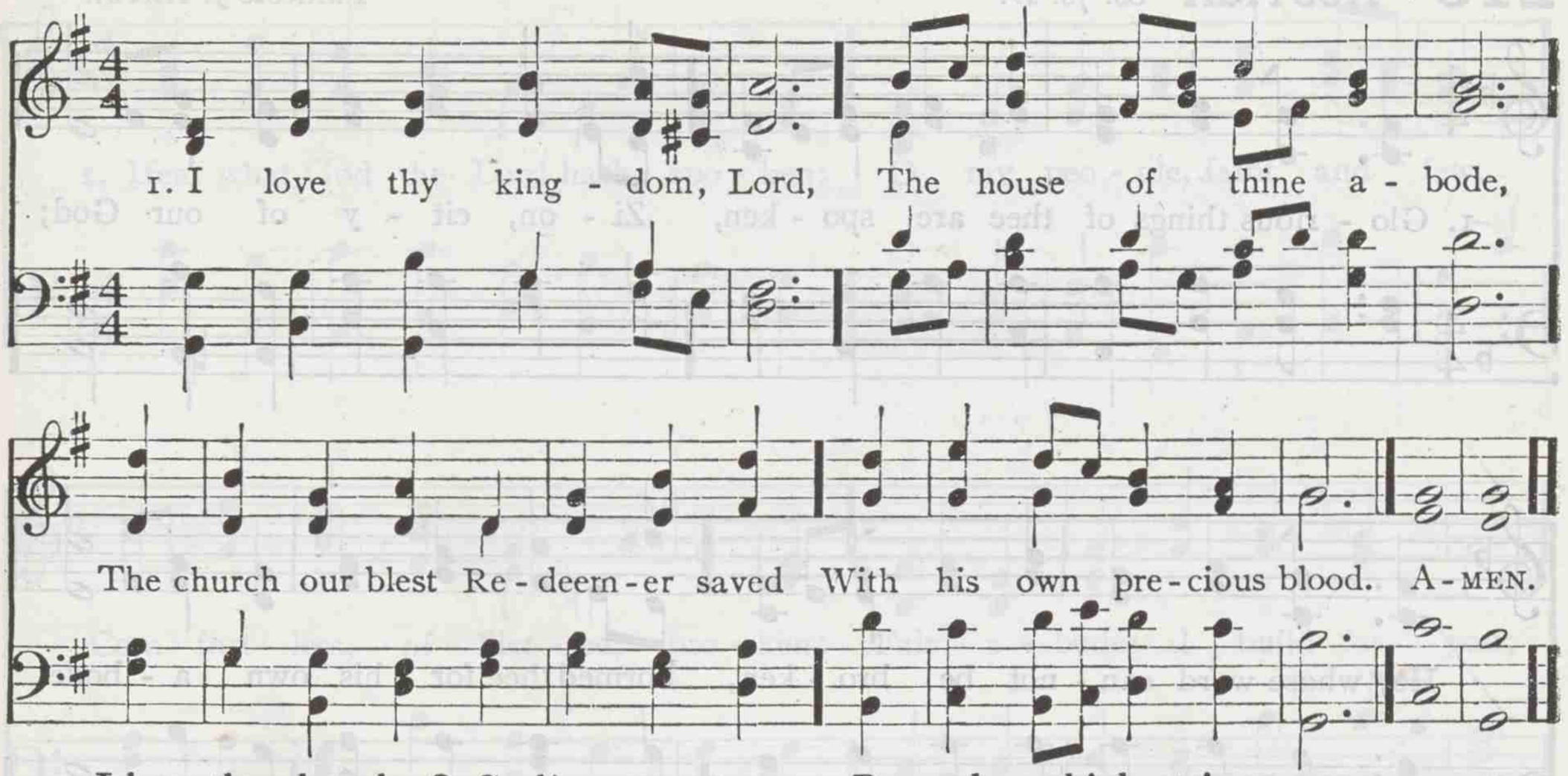

2 I love thy church, O God!
Her walls before thee stand,
Dear as the apple of thine eye,
And graven on thy hand.

3 For her my tears shall fall;
For her my prayers ascend;
To her my cares and toils be given;
Till toils and cares shall end.

4 Beyond my highest joy
I prize her heavenly ways,
Her sweet communion, solemn vows,
Her hymns of love and praise.

5 Sure as thy truth shall last,
To Zion shall be given
The brightest glories earth can yield,
And brighter bliss of heaven.

TIMOTHY DWIGHT

209 BRACONDALE C. M.

JOSIAH BOOTH

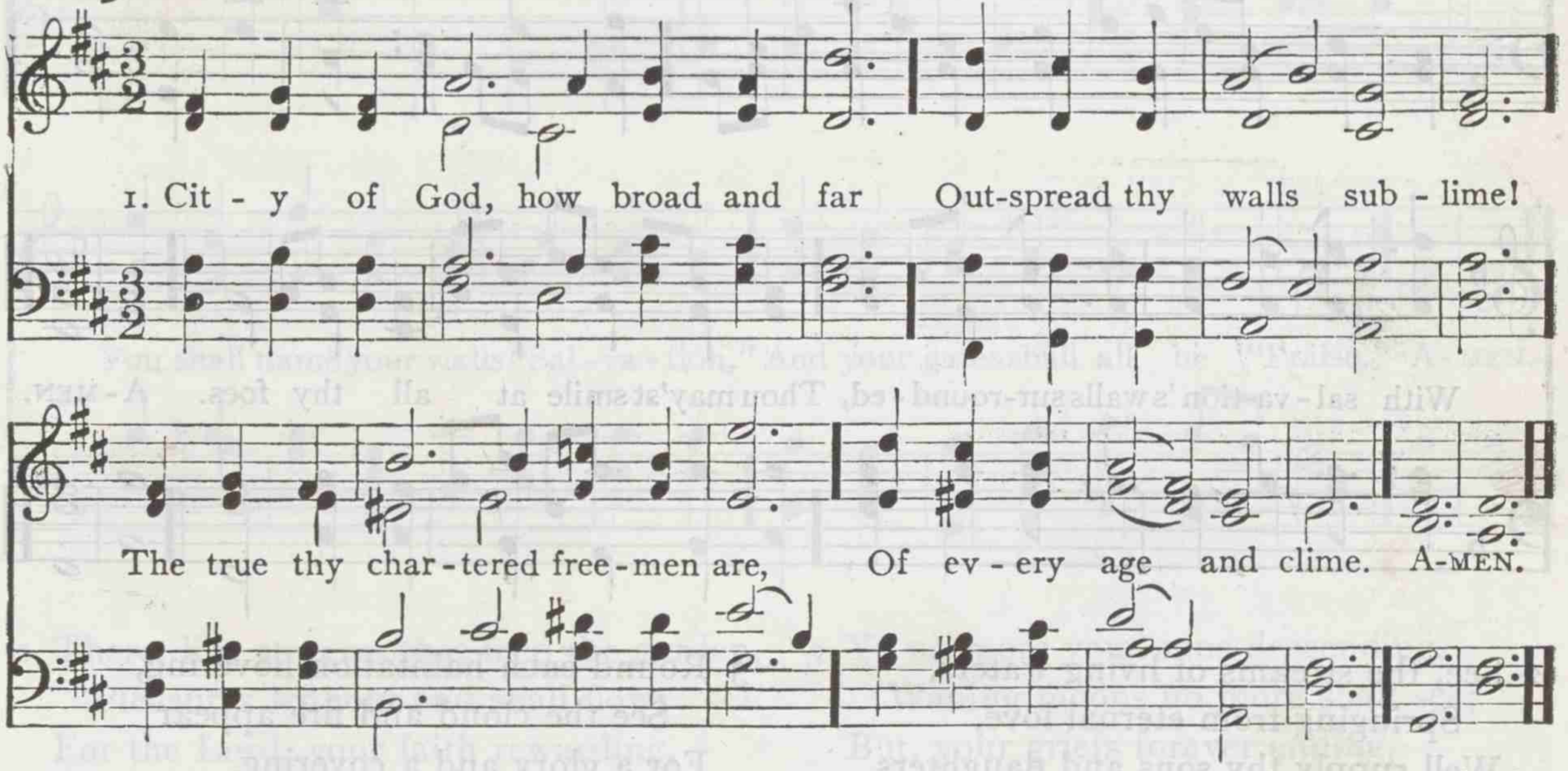

2 One holy church, one army strong,
One steadfast high intent,
One working band, one harvest song,
One King omnipotent!

3 How purely hath thy speech come down
From man's primeval youth!
How grandly hath thine empire grown
Of freedom, love, and truth!

4 How gleam thy watch fires through the night,
With never-fainting ray!
How rise thy towers, serene and bright,
To meet the dawning day!

5 In vain the surge's angry shock,
In vain the drifting sands;
Unharmed upon the eternal Rock,
The eternal city stands.

SAMUEL JOHNSON

210 AUSTRIA 8s. 7s. D.

FRANCIS J. HAYDN

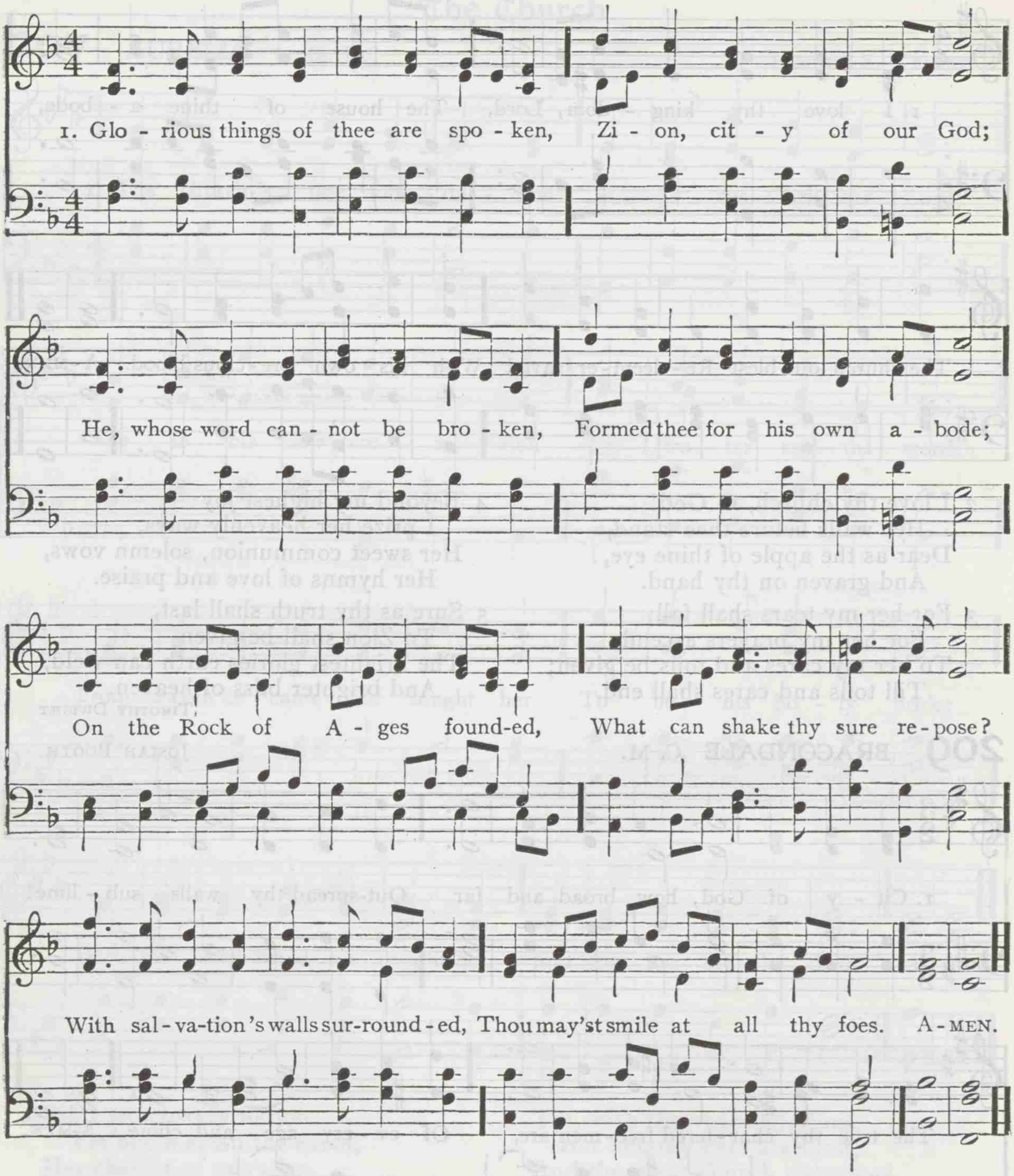

2 See, the streams of living waters,
Springing from eternal love,
Well supply thy sons and daughters,
And all fear of want remove:
Who can faint, while such a river
Ever flows their thirst to assuage?
Grace which, like the Lord, the giver,
Never fails from age to age.

3 Round each habitation hovering,
See the cloud and fire appear
For a glory and a covering,
Showing that the Lord is near!
Glorious things of thee are spoken,
Zion, city of our God;
He, whose word cannot be broken,
Formed thee for his own abode.

JOHN NEWTON

211 CRUCIFER 8s. 7s. D.

HENRY SMART

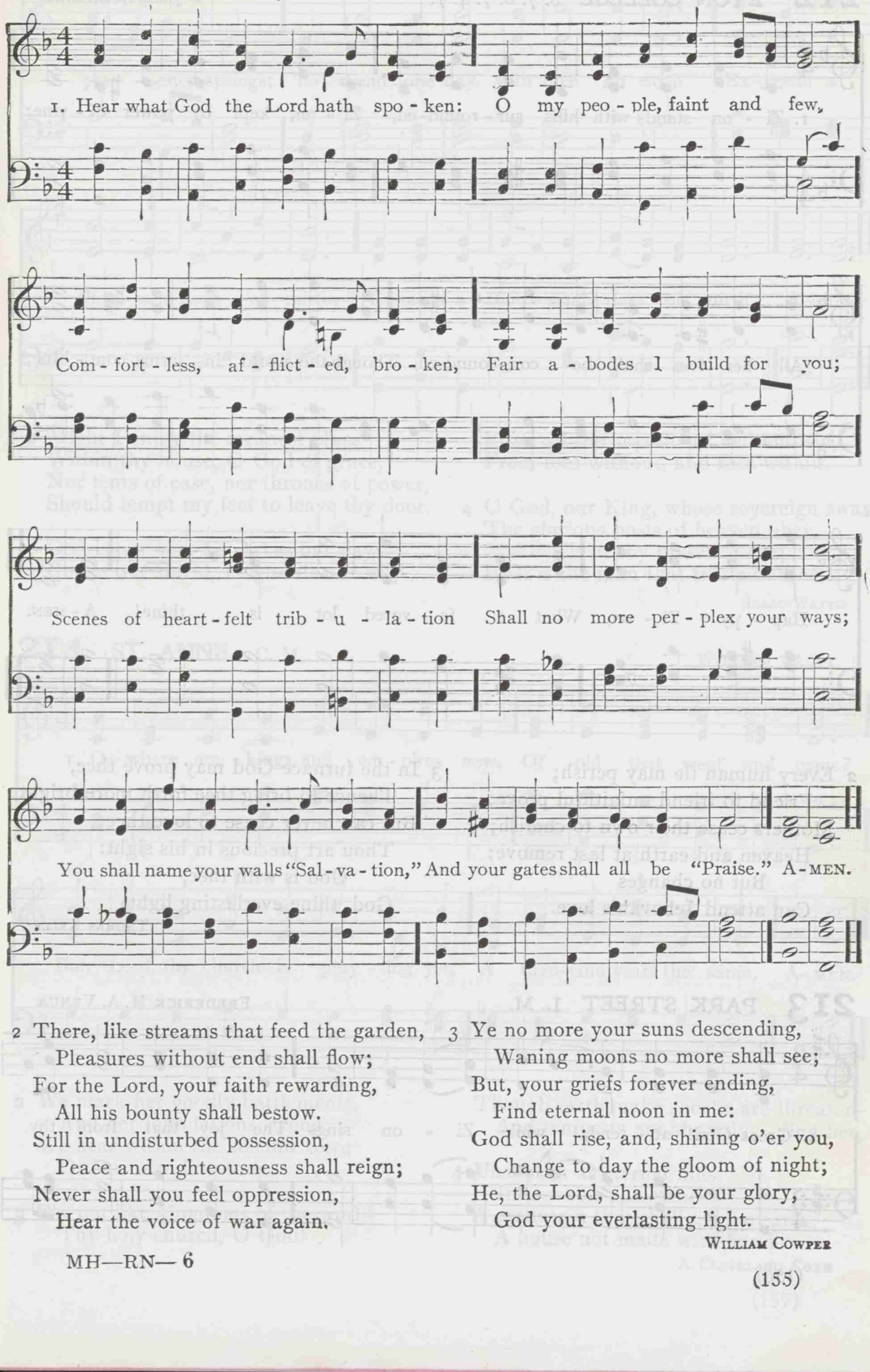

2 There, like streams that feed the garden,
Pleasures without end shall flow;
For the Lord, your faith rewarding,
All his bounty shall bestow.
Still in undisturbed possession,
Peace and righteousness shall reign;
Never shall you feel oppression,
Hear the voice of war again.

3 Ye no more your suns descending,
Waning moons no more shall see;
But, your griefs forever ending,
Find eternal noon in me:
God shall rise, and, shining o'er you,
Change to day the gloom of night;
He, the Lord, shall be your glory,
God your everlasting light.

WILLIAM COWPER

212 ETON COLLEGE 8. 7. 8. 7. 4. 7.

JOSEPH BARNBY

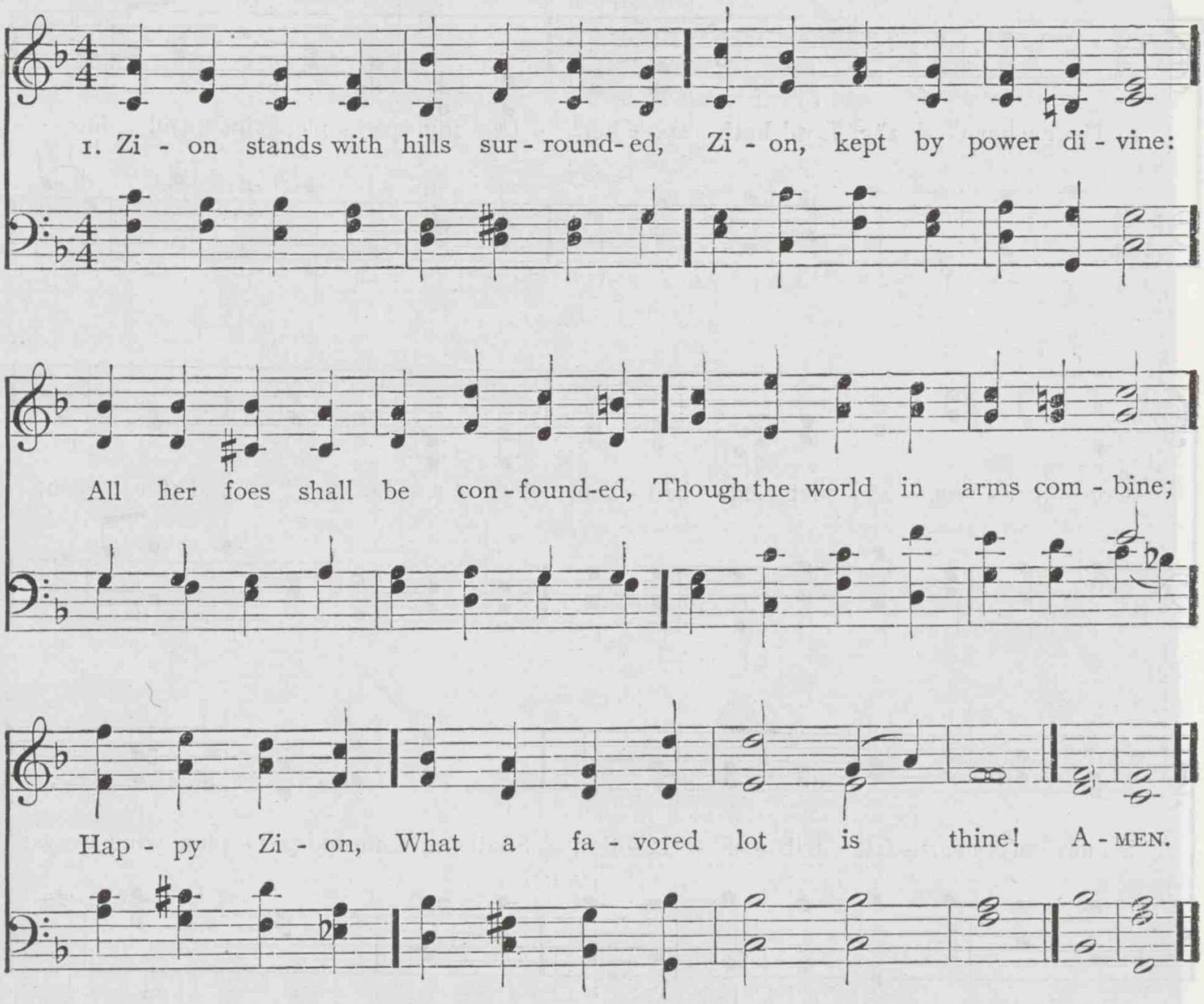

2 Every human tie may perish;
Friend to friend unfaithful prove;
Mothers cease their own to cherish;
Heaven and earth at last remove;
But no changes
Can attend Jehovah's love.

3 In the furnace God may prove thee,
Thence to bring thee forth more bright,
But can never cease to love thee;
Thou art precious in his sight:
God is with thee,
God, thine everlasting light.

THOMAS KELLY

213 PARK STREET L. M.

FREDERICK M. A. VENUA

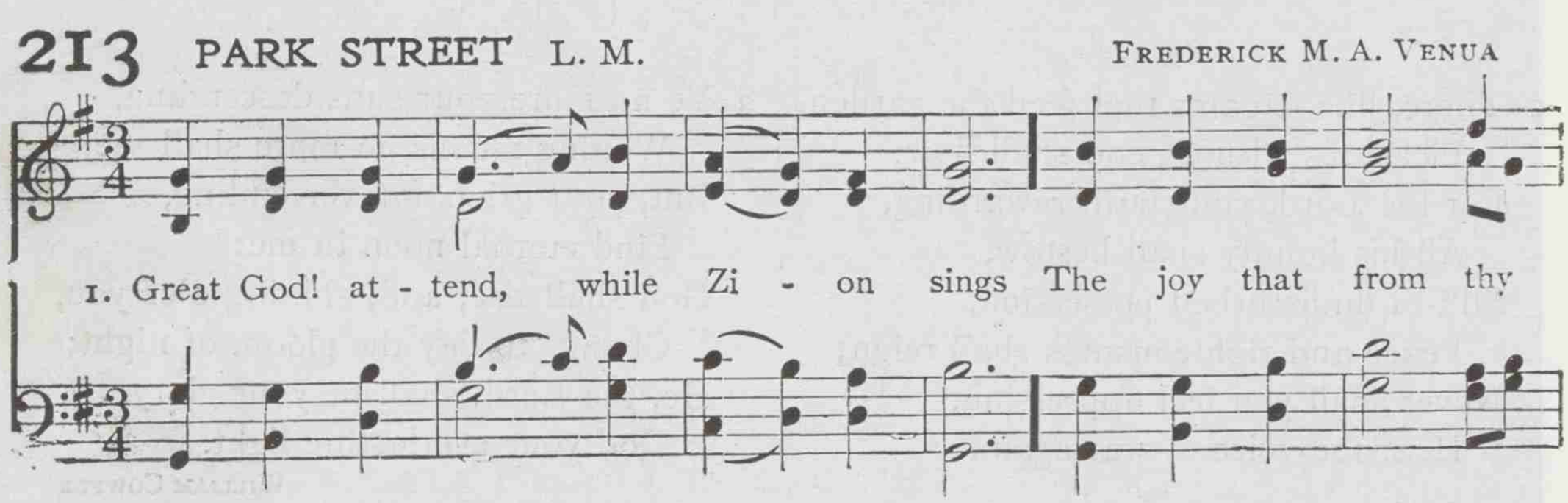

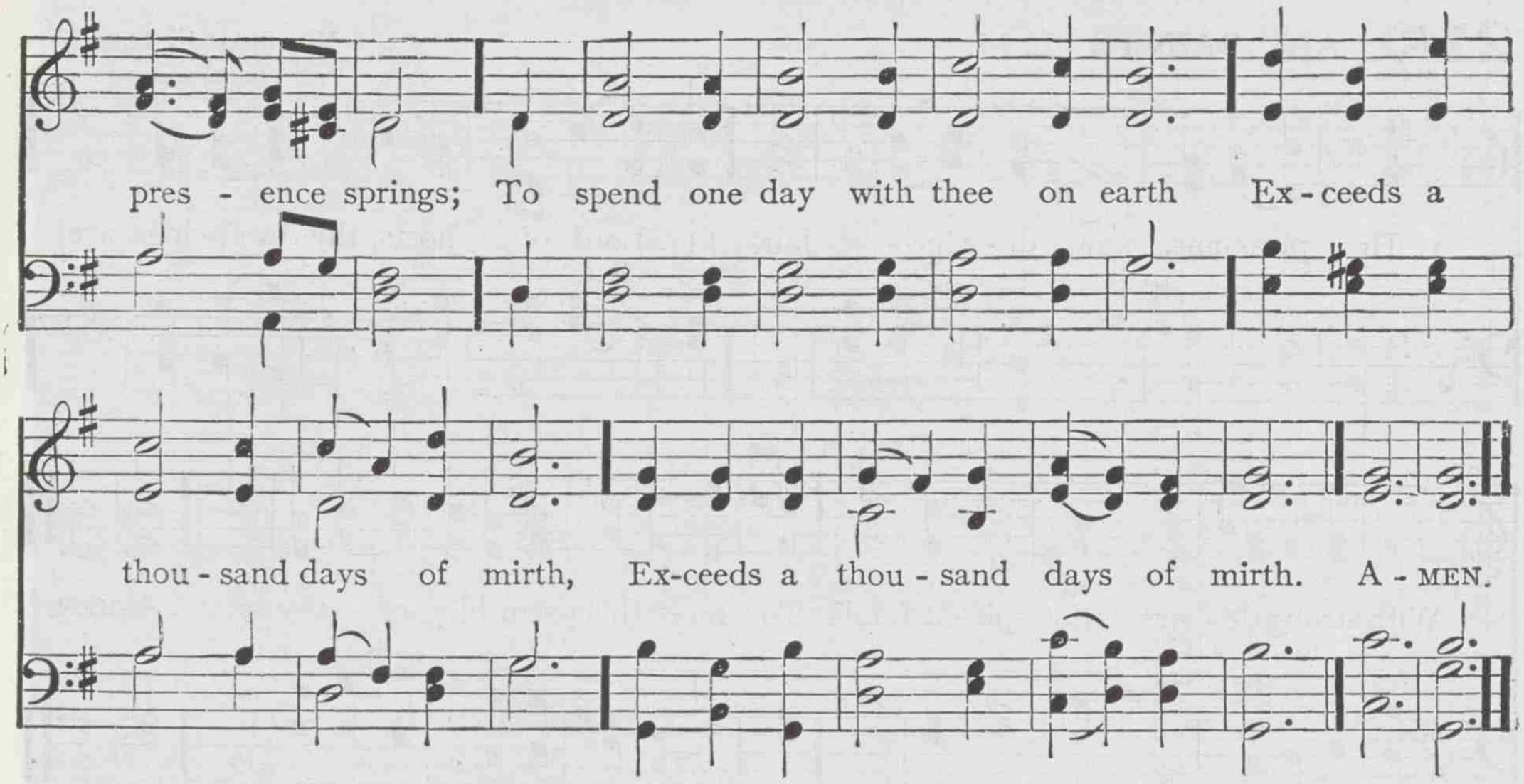

2 Might I enjoy the meanest place
Within thy house, O God of grace,
Nor tents of ease, nor thrones of power,
Should tempt my feet to leave thy door.

3 God is our sun, he makes our day:
God is our shield, he guards our way
From all the assaults of hell and sin,
From foes without, and foes within.

4 O God, our King, whose sovereign sway
The glorious hosts of heaven obey,
And devils at thy presence flee;
Blest is the man that trusts in thee.

ISAAC WATTS

214 ST. ANNE C. M.

WILLIAM CROFT

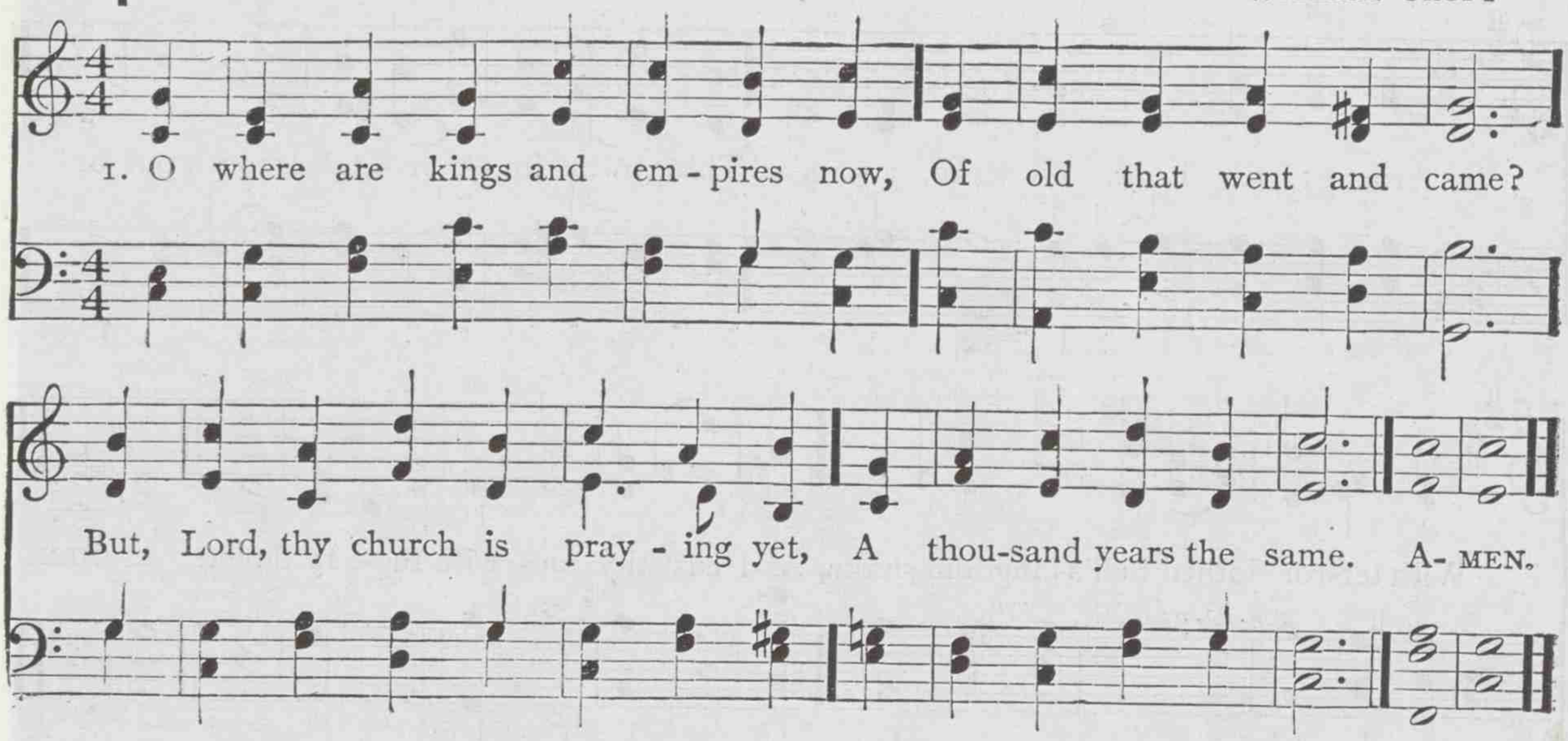

2 We mark her goodly battlements,
And her foundations strong;
We hear within the solemn voice
Of her unending song.

3 For not like kingdoms of the world
Thy holy church, O God!
Though earthquake shocks are threatening her,
And tempests are abroad;

4 Unshaken as eternal hills,
Immovable she stands,
A mountain that shall fill the earth,
A house not made with hands.

A. CLEVELAND COXE

215 ALL SAINTS L. M.

WILLIAM KNAPP

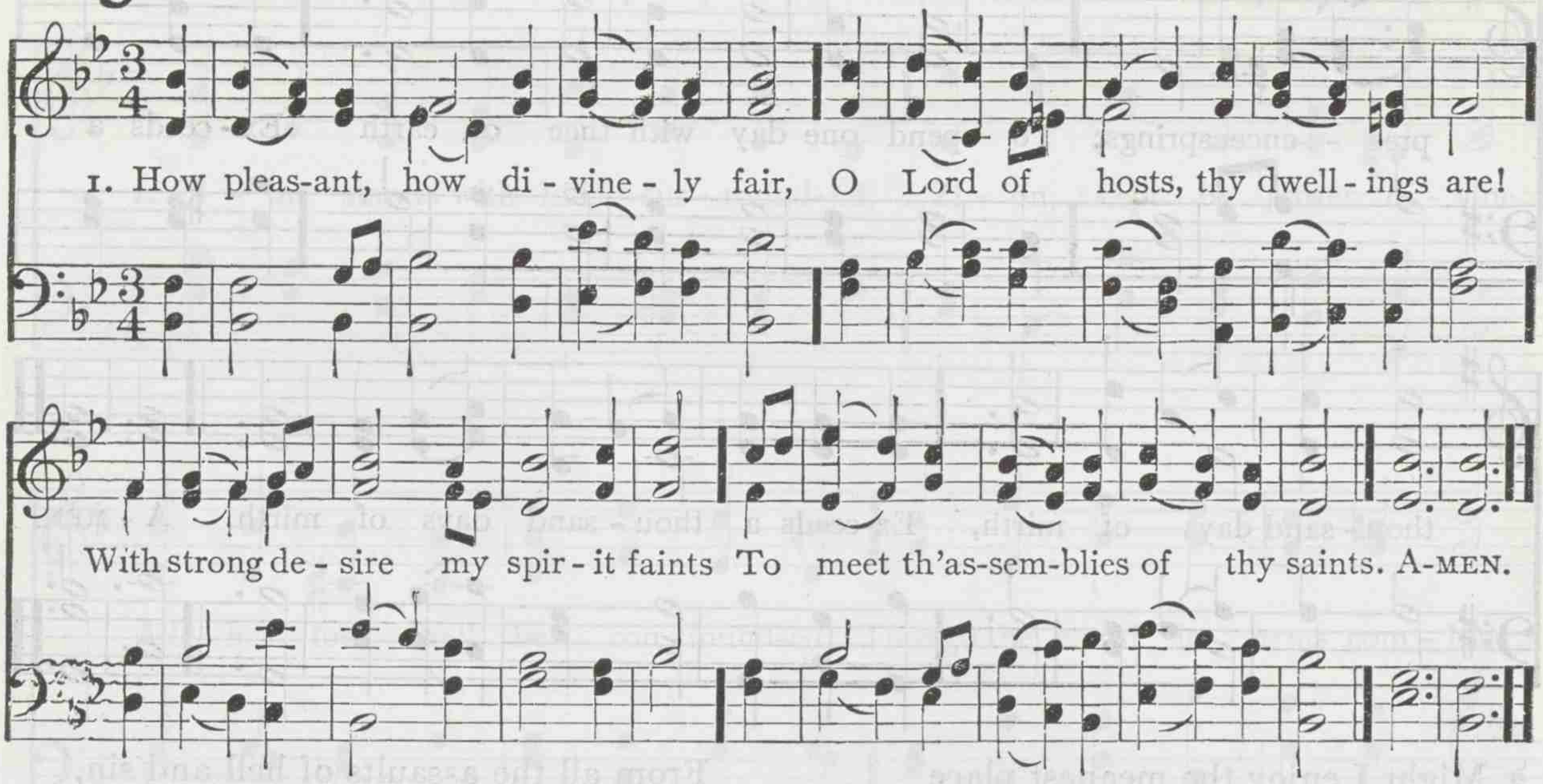

2 Blest are the saints that sit on high,
Around thy throne of majesty;
Thy brightest glories shine above,
And all their work is praise and love.

3 Blest are the souls that find a place
Within the temple of thy grace:
Here they behold thy gentler rays,
And seek thy face, and learn thy praise.

4 Cheerful they walk with growing strength,
Till all shall meet in heaven at length,
Till all before thy face appear,
And join in nobler worship there.

ISAAC WATTS

216 THANKSGIVING L. M.

FRANCIS R. STATHAM

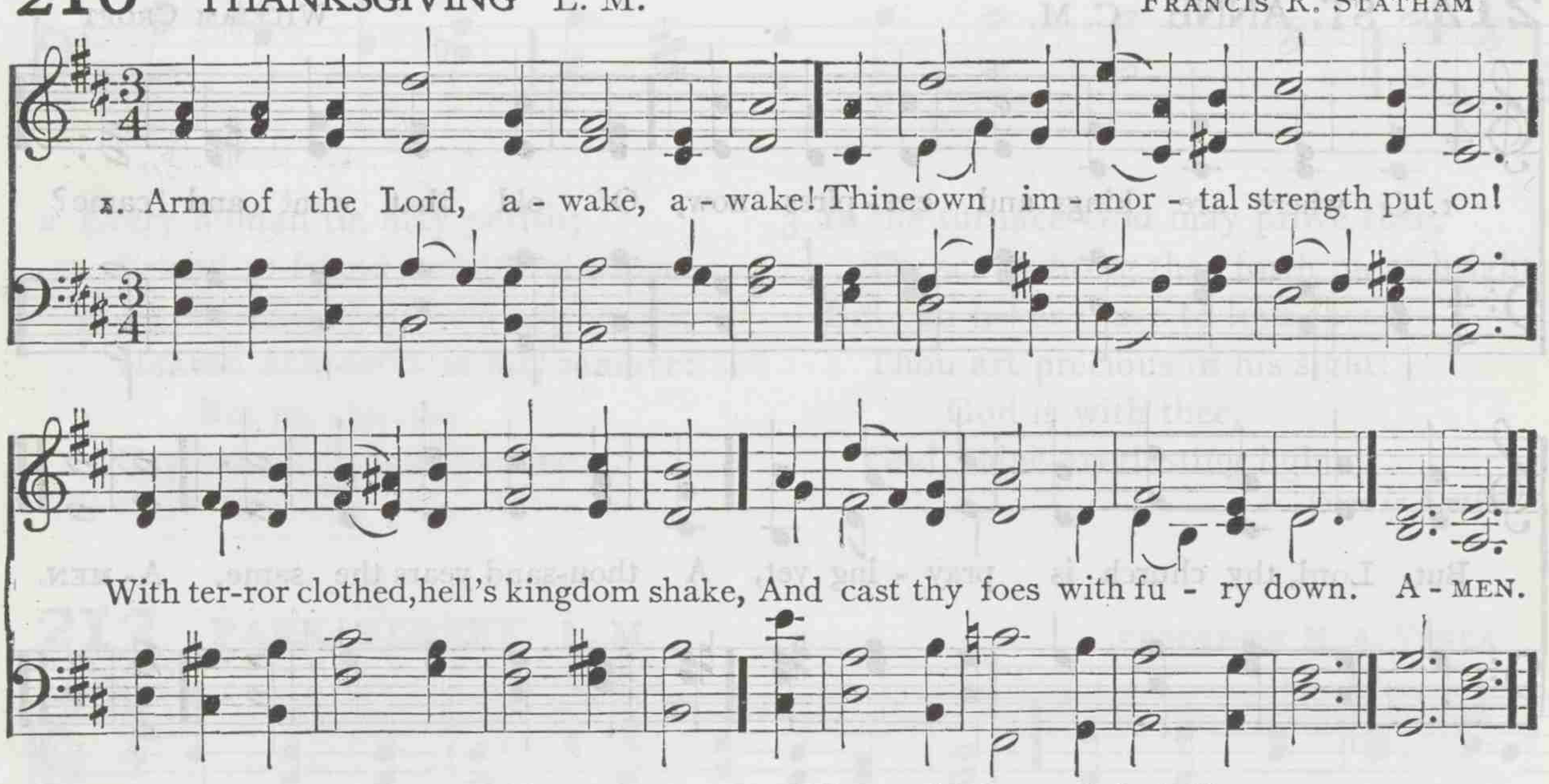

2 By death and hell pursued in vain,
To thee the ransomed seed shall come;
Shouting, their heavenly Zion gain,
And pass through death triumphant home.

3 The pain of life shall then be o'er,
The anguish and distracting care;
There sighing grief shall weep no more,
And sin shall never enter there.

4 Where pure, essential joy is found,
The Lord's redeemed their heads shall raise,
With everlasting gladness crowned,
And filled with love, and lost in praise.

CHARLES WESLEY

217 LUTON L. M.

GEORGE BURDER

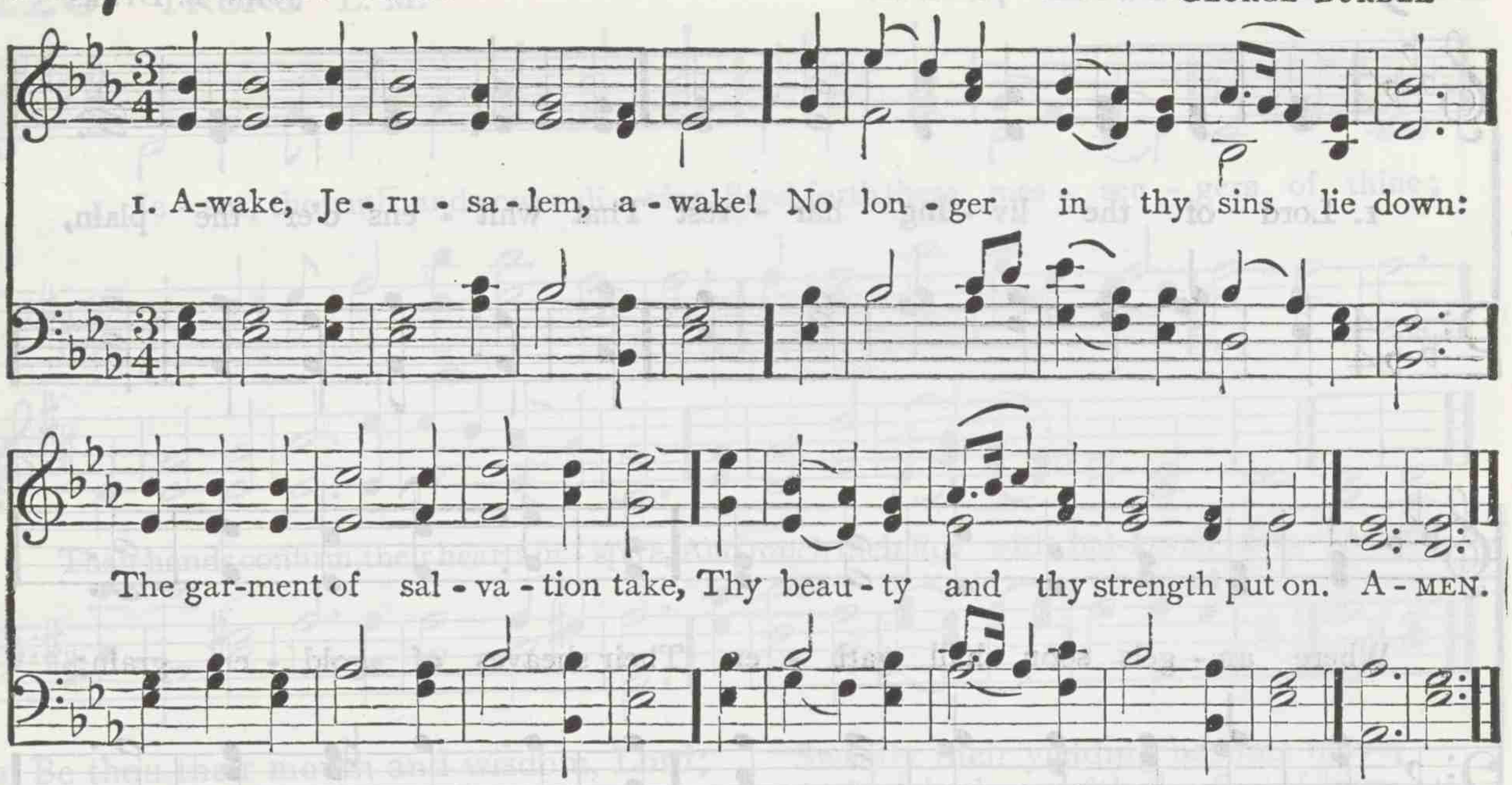

2 Shake off the dust that blinds thy sight,
And hides the promise from thine eyes;
Arise, and struggle into light,
The great Deliverer calls, Arise!

3 Shake off the bands of sad despair;
Zion, assert thy liberty;
Look up, thy broken heart prepare,
And God shall set the captive free.

4 Vessels of mercy, sons of grace,
Be purged from every sinful stain,
Be like your Lord, his word embrace,
Nor bear his hallowed name in vain.

CHARLES WESLEY

218 WARD L. M.

Arr. by LOWELL MASON

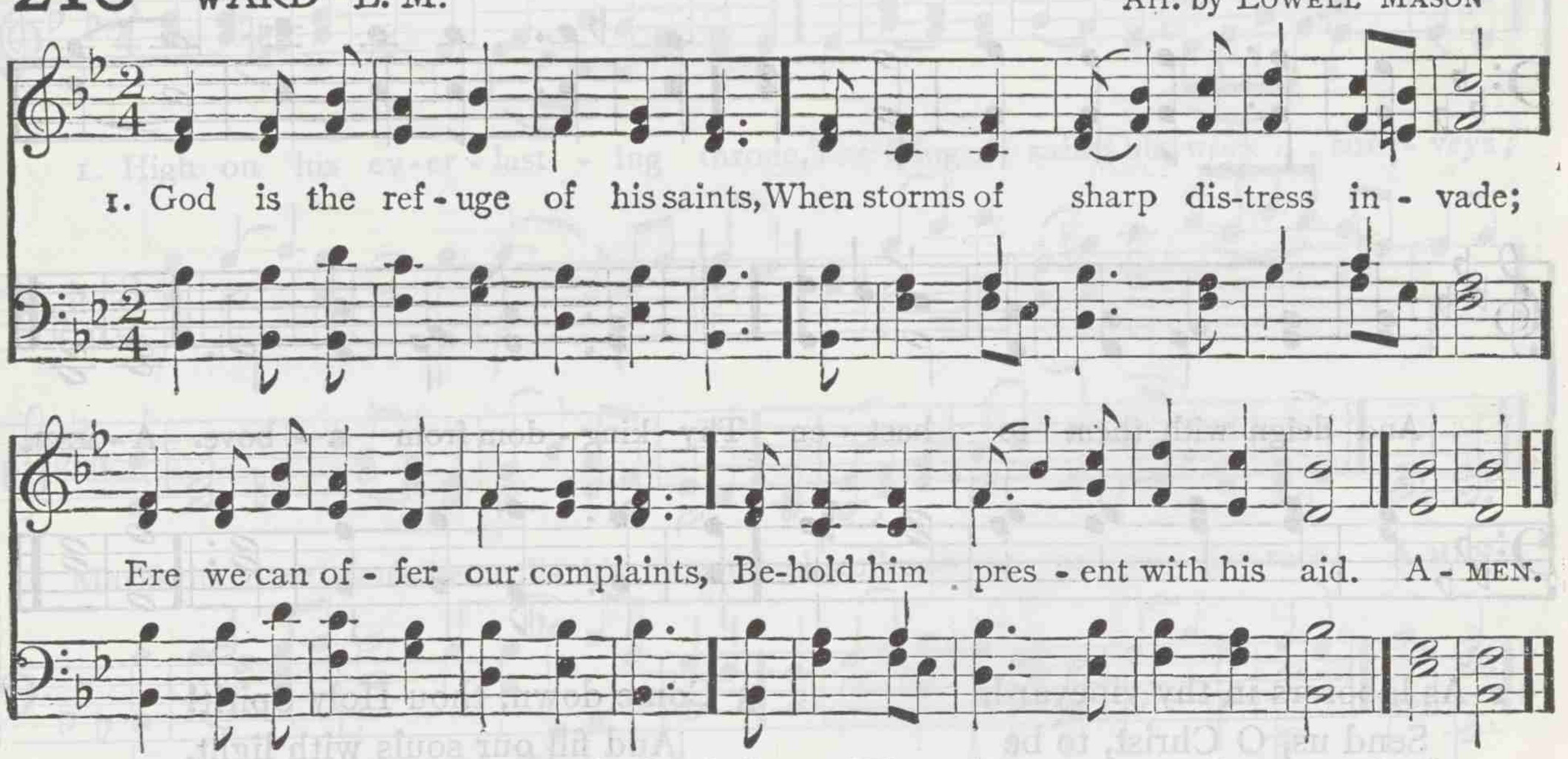

2 Let mountains from their seats be hurled
Down to the deep, and buried there,
Convulsions shake the solid world,
Our faith shall never yield to fear.

3 Loud may the troubled ocean roar;
In sacred peace our souls abide;
While every nation, every shore,
Trembles, and dreads the swelling tide.

4 There is a stream, whose gentle flow
Supplies the city of our God,
Life, love, and joy, still gliding through,
And watering our divine abode.

5 That sacred stream, thy holy word,
Our grief allays, our fear controls:
Sweet peace thy promises afford,
And give new strength to fainting souls

ISAAC WATTS

219 BLAIRGOWRIE 7s. 6s. D.

JOHN B. DYKES

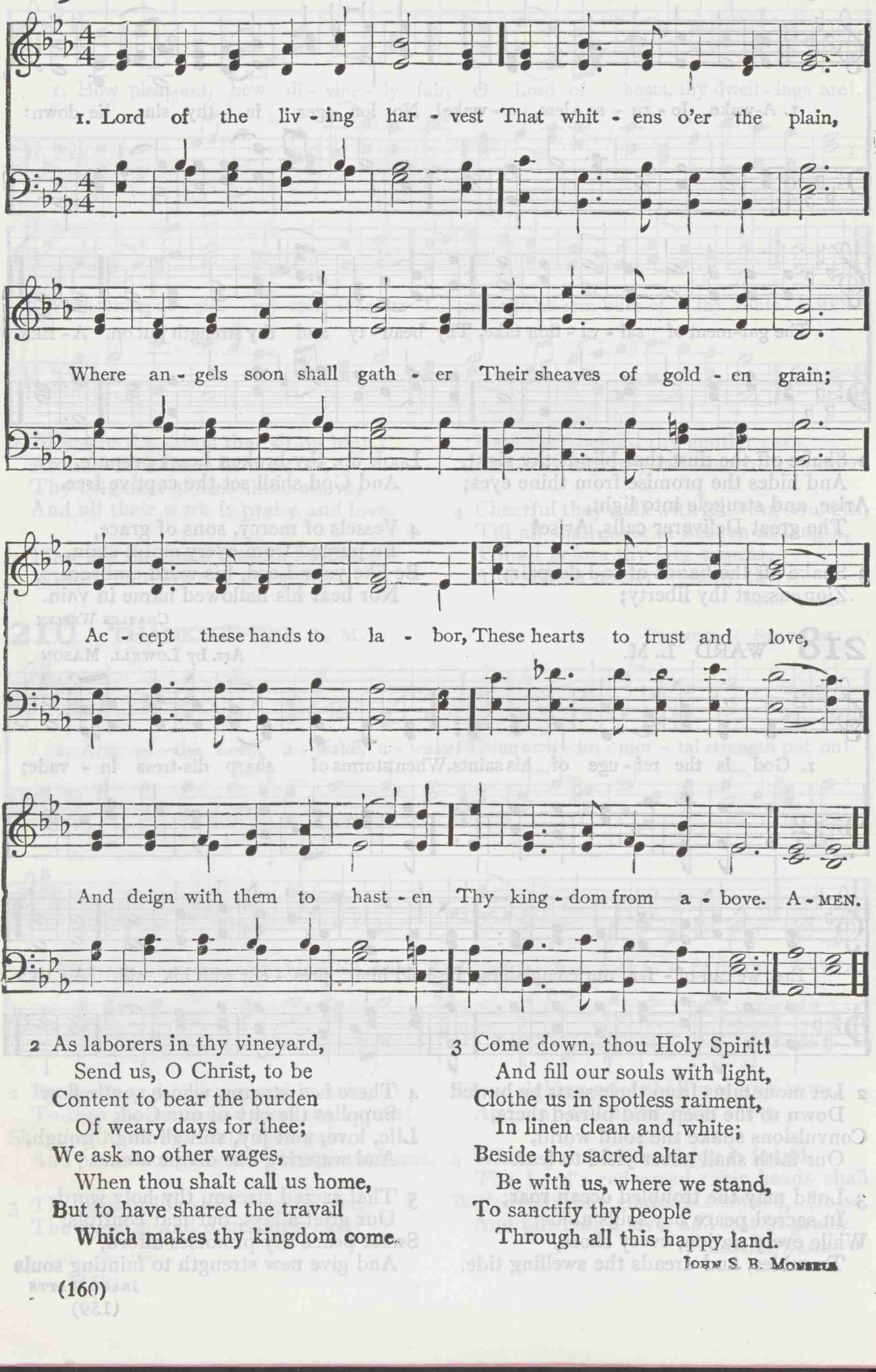

2 As laborers in thy vineyard,
Send us, O Christ, to be
Content to bear the burden
Of weary days for thee;
We ask no other wages,
When thou shalt call us home,
But to have shared the travail
Which makes thy kingdom come.

3 Come down, thou Holy Spirit!
And fill our souls with light,
Clothe us in spotless raiment,
In linen clean and white;
Beside thy sacred altar
Be with us, where we stand,
To sanctify thy people
Through all this happy land.

JOHN S. B. MONSELL

220 TRURO L. M.

CHARLES BURNEY

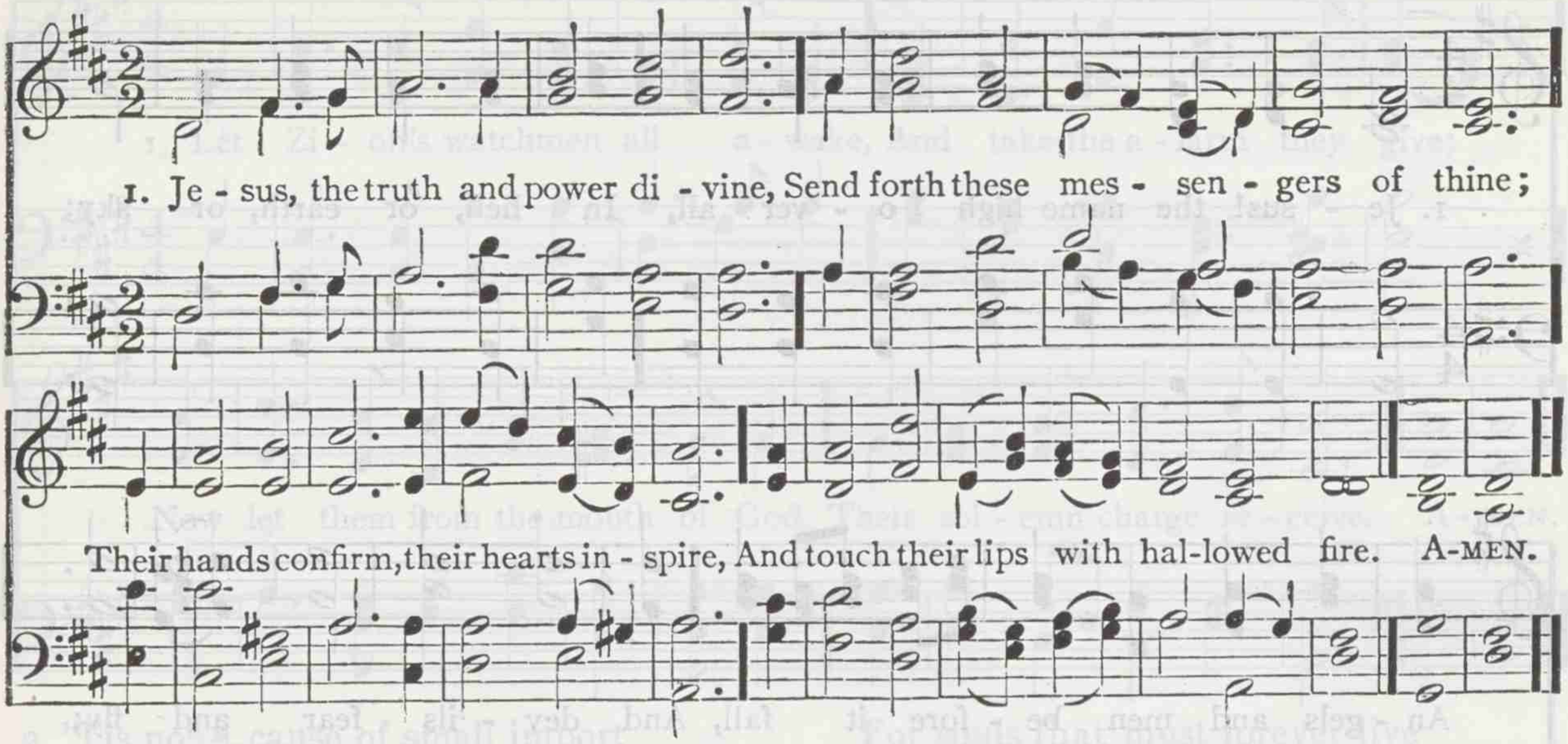

2 Be thou their mouth and wisdom, Lord;
Thou, by the hammer of thy word,
The rocky hearts in pieces break,
And bid the sons of thunder speak.

3 To those who would their Lord embrace,
Give them to preach the word of grace;
Sweetly their yielding bosoms move,
And melt them with the fire of love.

4 Let all with thankful hearts confess
Thy welcome messengers of peace;
Thy power in their report be found,
And let thy feet behind them sound.

CHARLES WESLEY

221 ST. VINCENT L. M.

JOHN UGLOW

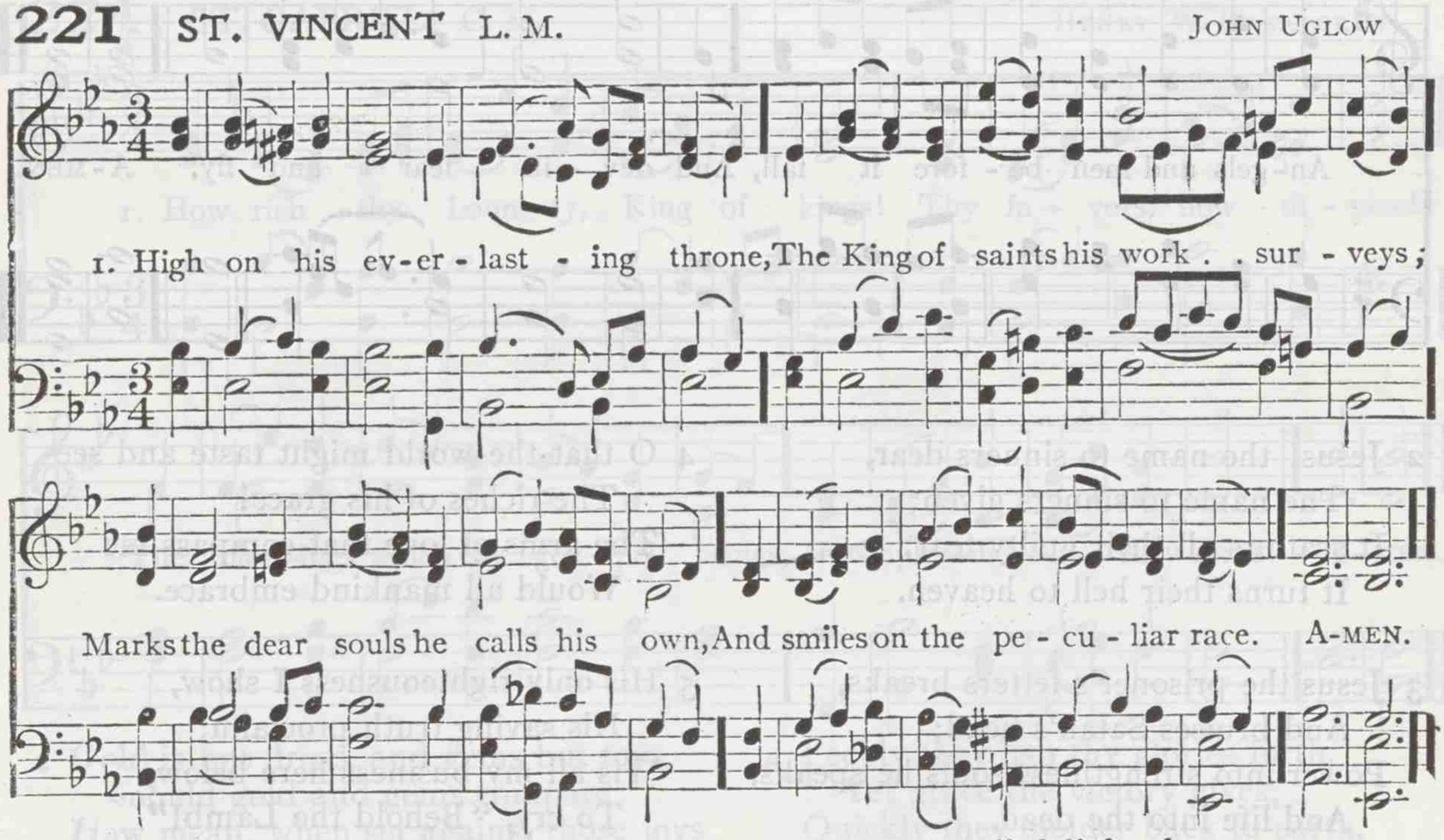

2 He rests well pleased their toils to see;
Beneath his easy yoke they move;
With all their heart and strength agree
In the sweet labor of his love.

3 See where the servants of their Lord,
A busy multitude, appear;
For Jesus day and night employed,
His heritage they toil to clear.

4 Jesus their toil delighted sees,
Their industry vouchsafes to crown;
He kindly gives the wished increase,
And sends the promised blessing down.

5 O multiply thy sower's seed,
And fruit we every hour shall bear;
Throughout the world thy gospel spread,
Thine everlasting truth declare!

AUGUSTUS G SPANGENBERG. Tr. by JOHN WESLEY

222 CORONATION C. M.

OLIVER HOLDEN

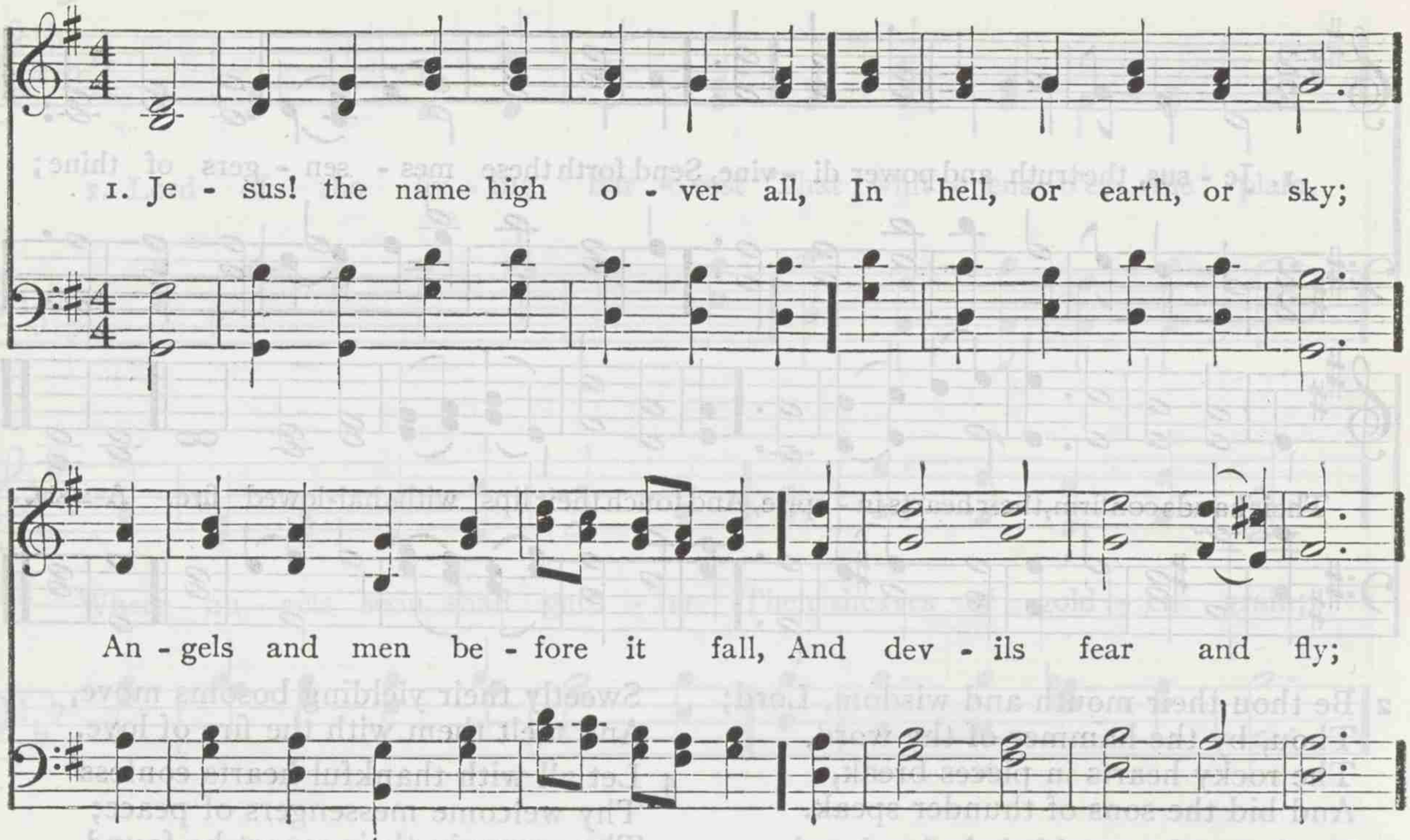

2 Jesus! the name to sinners dear,
The name to sinners given;
It scatters all their guilty fear;
It turns their hell to heaven.

3 Jesus the prisoner's fetters breaks,
And bruises Satan's head;
Power into strengthless souls he speaks,
And life into the dead.

4 O that the world might taste and see
The riches of his grace!
The arms of love that compass me
Would all mankind embrace.

5 His only righteousness I show,
His saving truth proclaim;
'Tis all my business here below,
To cry, "Behold the Lamb!"

6 Happy, if with my latest breath
I may but gasp his name;
Preach him to all, and cry in death,
"Behold, behold the Lamb!"

CHARLES WESLEY

223 CORNELL C. M.

JOHN H. CORNELL

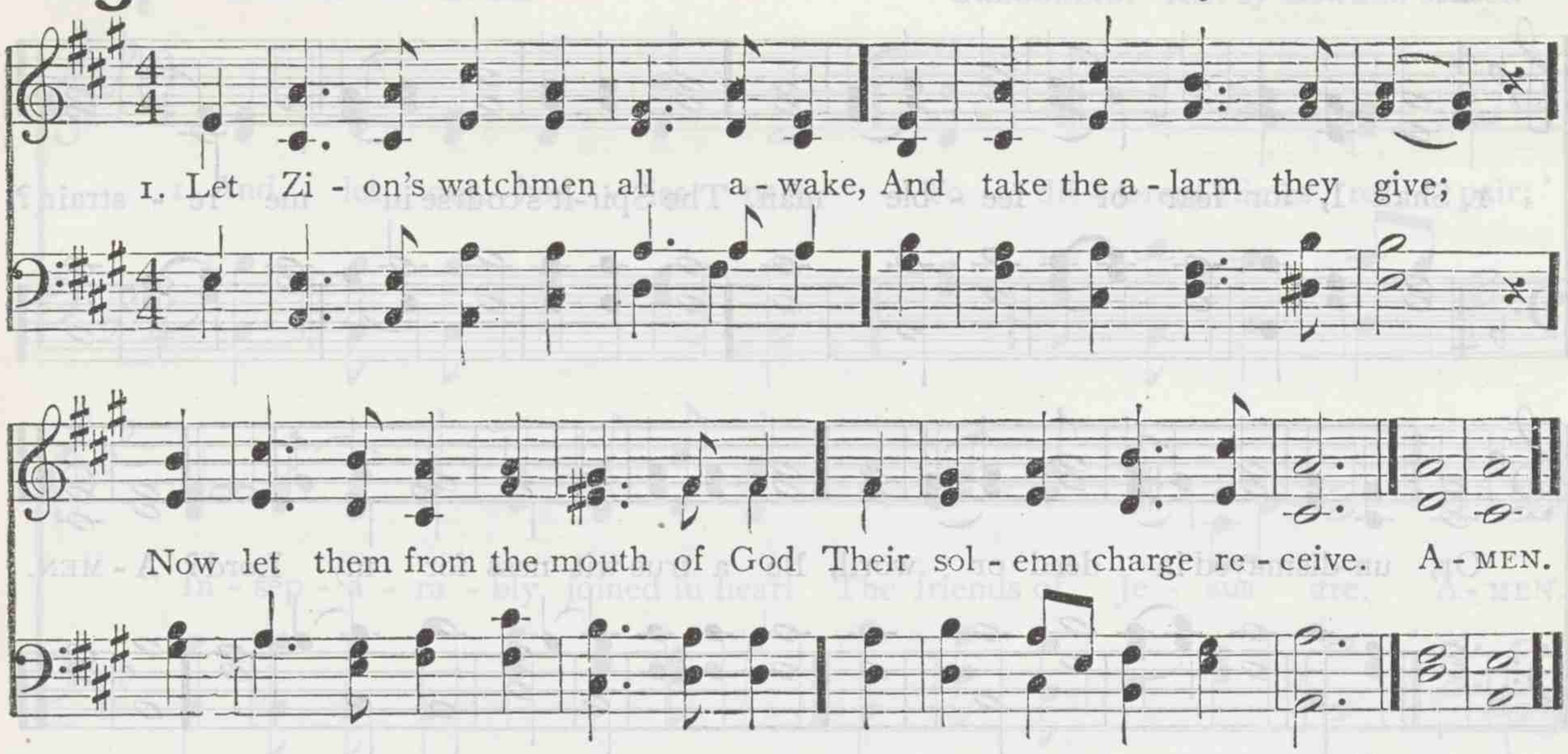

2 'Tis not a cause of small import
The pastor's care demands;
But what might fill an angel's heart,
And filled a Saviour's hands.

3 They watch for souls for whom the Lord
Did heavenly bliss forego;
For souls that must forever live
In raptures or in woe.

4 May they that Jesus, whom they preach,
Their own Redeemer see;
And watch thou daily o'er their souls,
That they may watch for thee.

PHILIP DODDRIDGE

224 ST. GABRIEL C. M.

HENRY W. GREATOREX

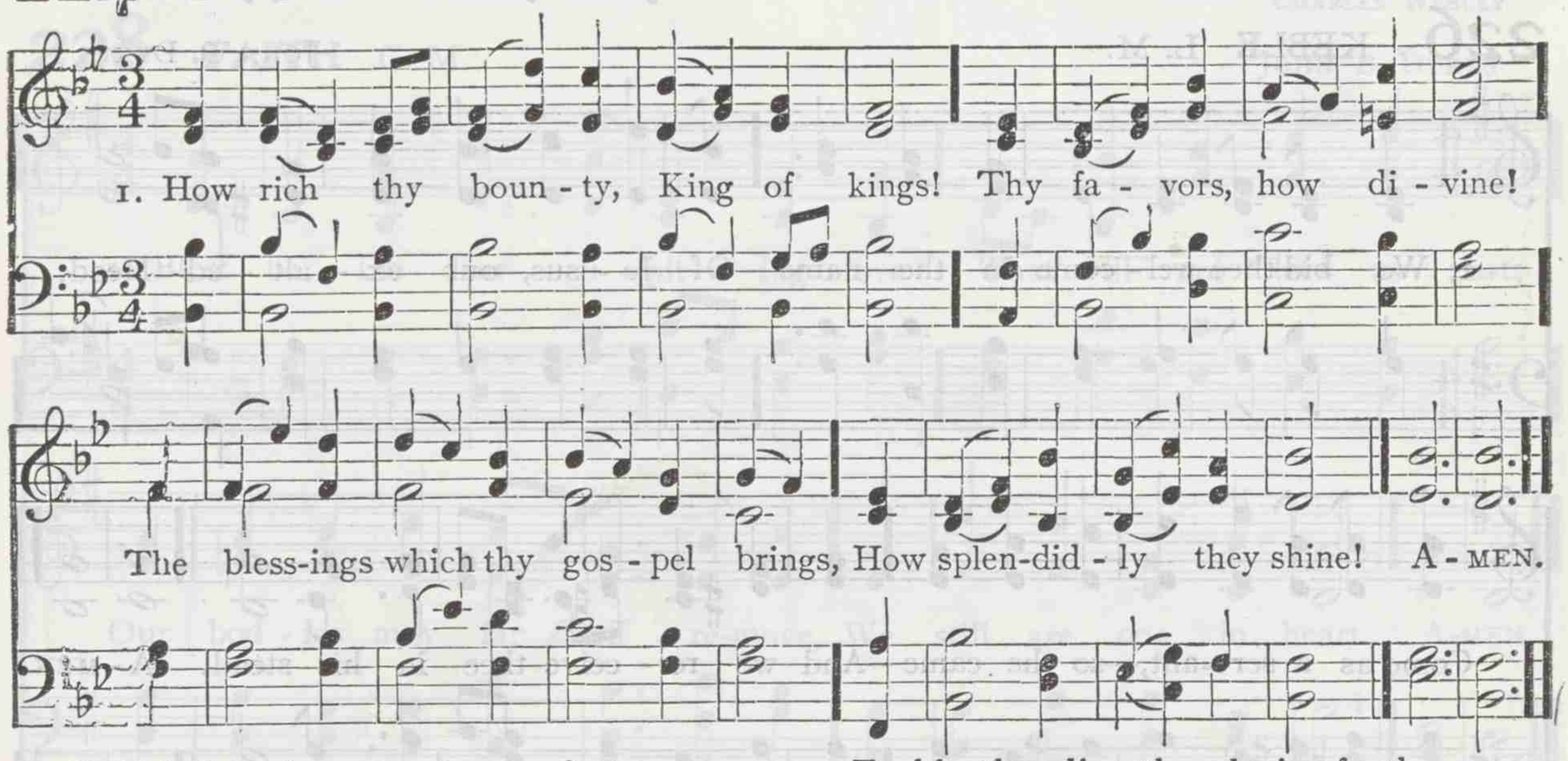

2 Gold is but dross, and gems but toys,
Should gold and gems compare;
How mean, when set against those joys
Thy poorest servants share!

3 Yet all these treasures of thy grace
Are lodged in urns of clay;
And the weak sons of mortal race
The immortal gifts convey.

4 Feebly they lisp thy glories forth,
Yet grace the victory gives;
Quickly they molder back to earth,
Yet still thy gospel lives.

5 Such wonders power divine effects;
Such trophies God can raise;
His hand, from crumbling dust, erects
His monuments of praise.

PHILIP DODDRIDGE

225 HAMBURG L. M.

LOWELL MASON

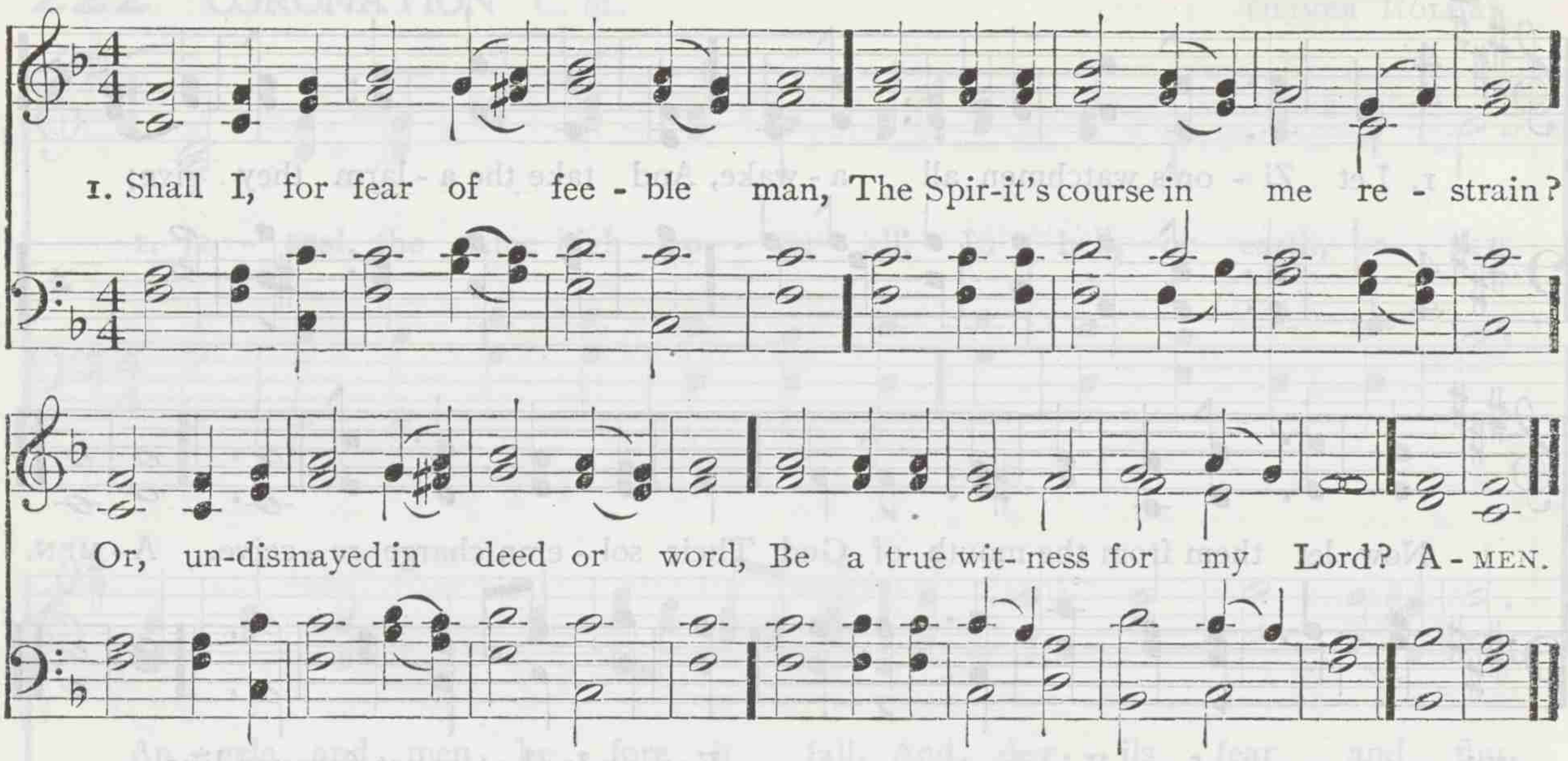

2 Awed by a mortal's frown, shall I
Conceal the word of God most high?
How then before thee shall I dare
To stand, or how thine anger bear?

3 Shall I, to soothe the unholy throng,
Soften thy truth, and smooth my tongue,
To gain earth's gilded toys, or flee
The cross endured, my Lord, by thee?

4 What then is he whose scorn I dread,
Whose wrath or hate makes me afraid?
A man! an heir of death! a slave
To sin! a bubble on the wave!

5 Yea, let men rage, since thou wilt spread
Thy shadowing wings around my head:
Since in all pain thy tender love
Will still my sure refreshment prove.

JOHANN J. WINKLER. Tr. by JOHN WESLEY

226 KEBLE L. M.

JOHN B. DYKES

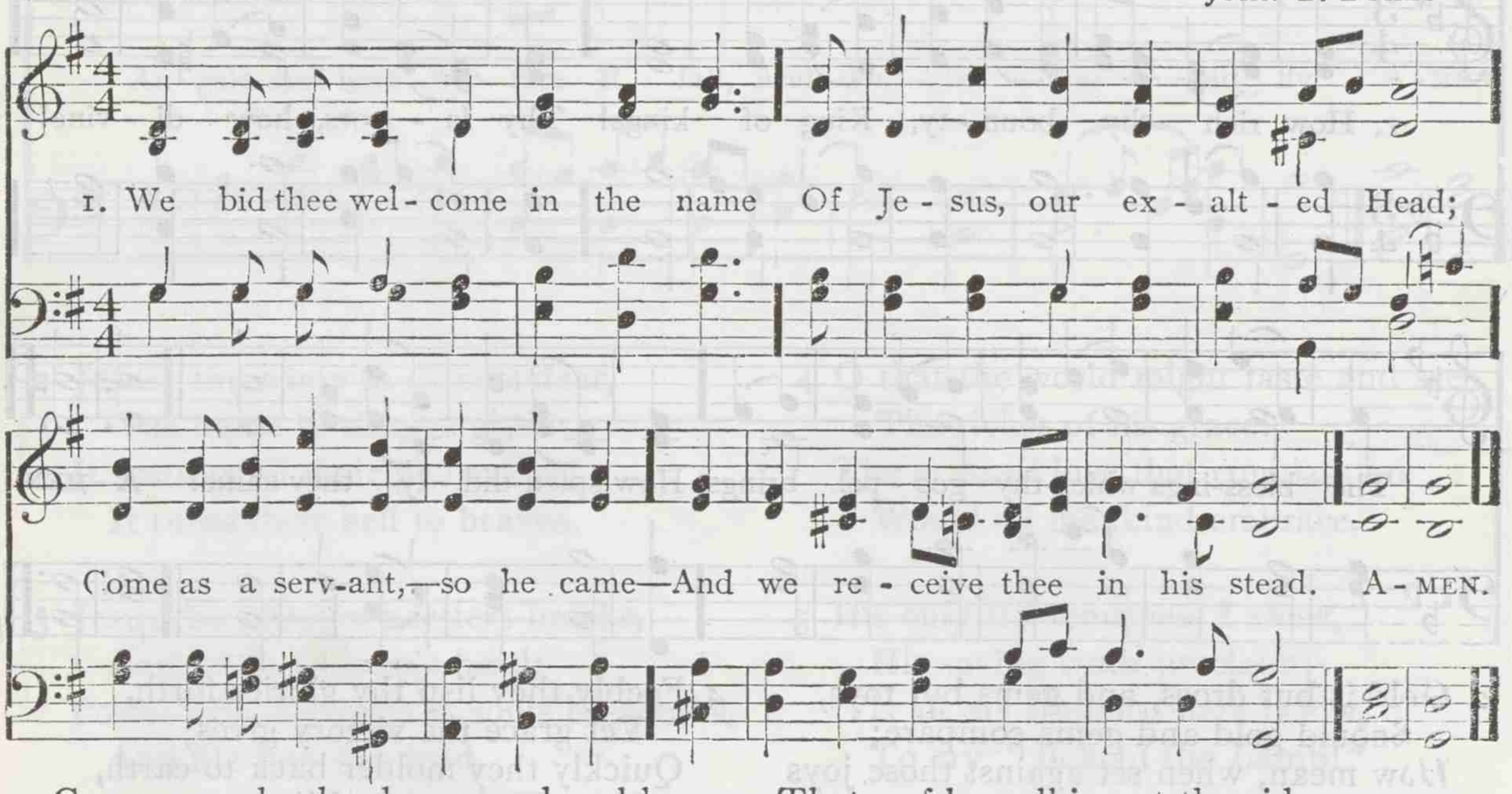

2 Come as a shepherd; —guard and keep
This fold from hell, and earth, and sin;
Nourish the lambs, and feed the sheep,
The wounded heal, the lost bring in.

3 Come as an angel; — hence to guide
A band of pilgrims on their way,
That, softly walking at thy side,
We fail not, faint not, turn nor stray.

4 Come as a teacher — sent from God,
Charged his whole counsel to declare;
Lift o'er our ranks the prophet's rod,
While we uphold thy hands with prayer.

JAMES MONTGOMERY

227 OLMUTZ S. M.

GREGORIAN. Arr. by LOWELL MASON

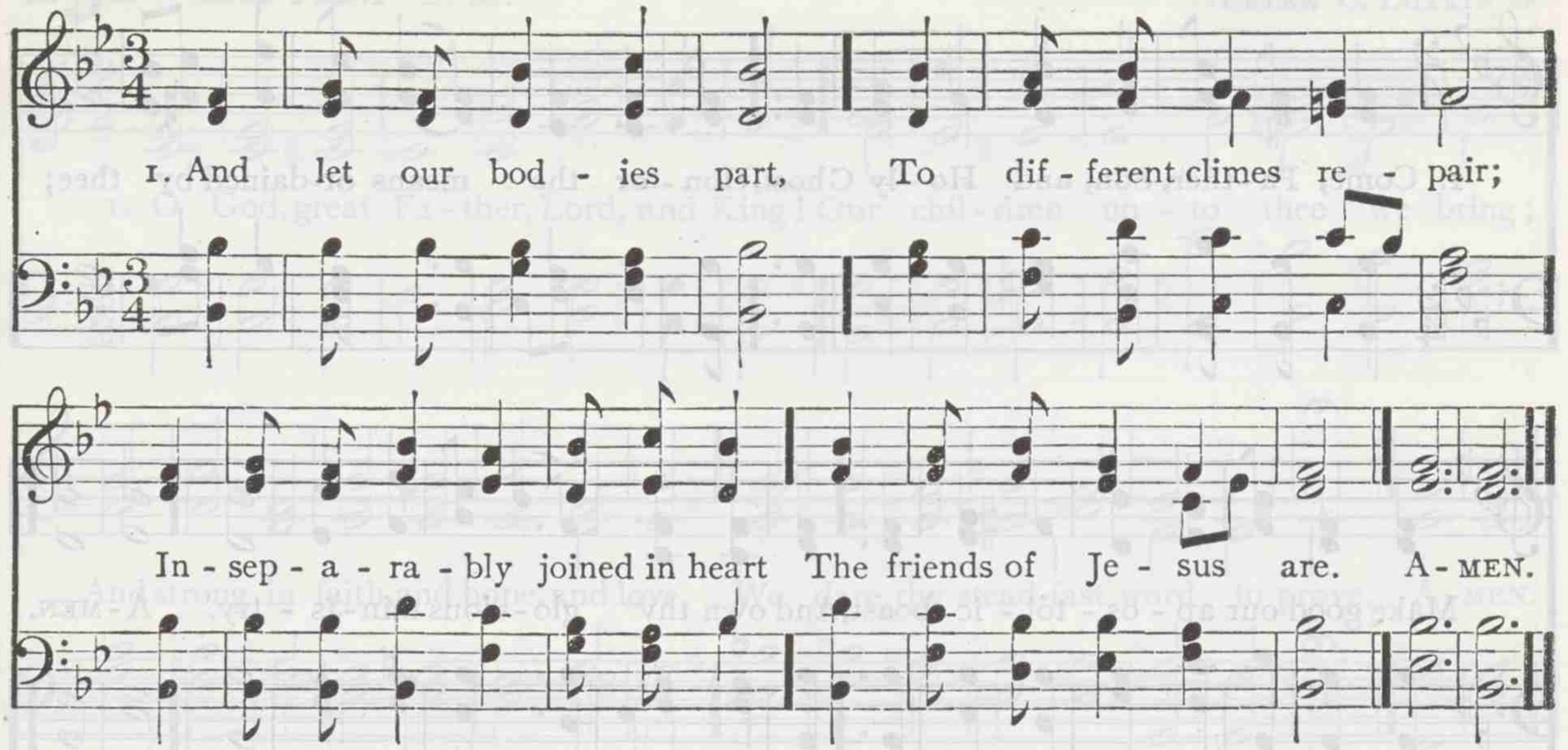

2 O let us still proceed
In Jesus' work below;
And, following our triumphant Head,
To further conquests go!

3 The vineyard of the Lord
Before his laborers lies;
And lo! we see the vast reward
Which waits us in the skies.

4 O let our heart and mind
Continually ascend,
That haven of repose to find,
Where all our labors end,

5 Where all our toils are o'er,
Our suffering and our pain!
Who meet on that eternal shore
Shall never part again.

CHARLES WESLEY

228 FAITH C. M.

JOHN B. DYKES

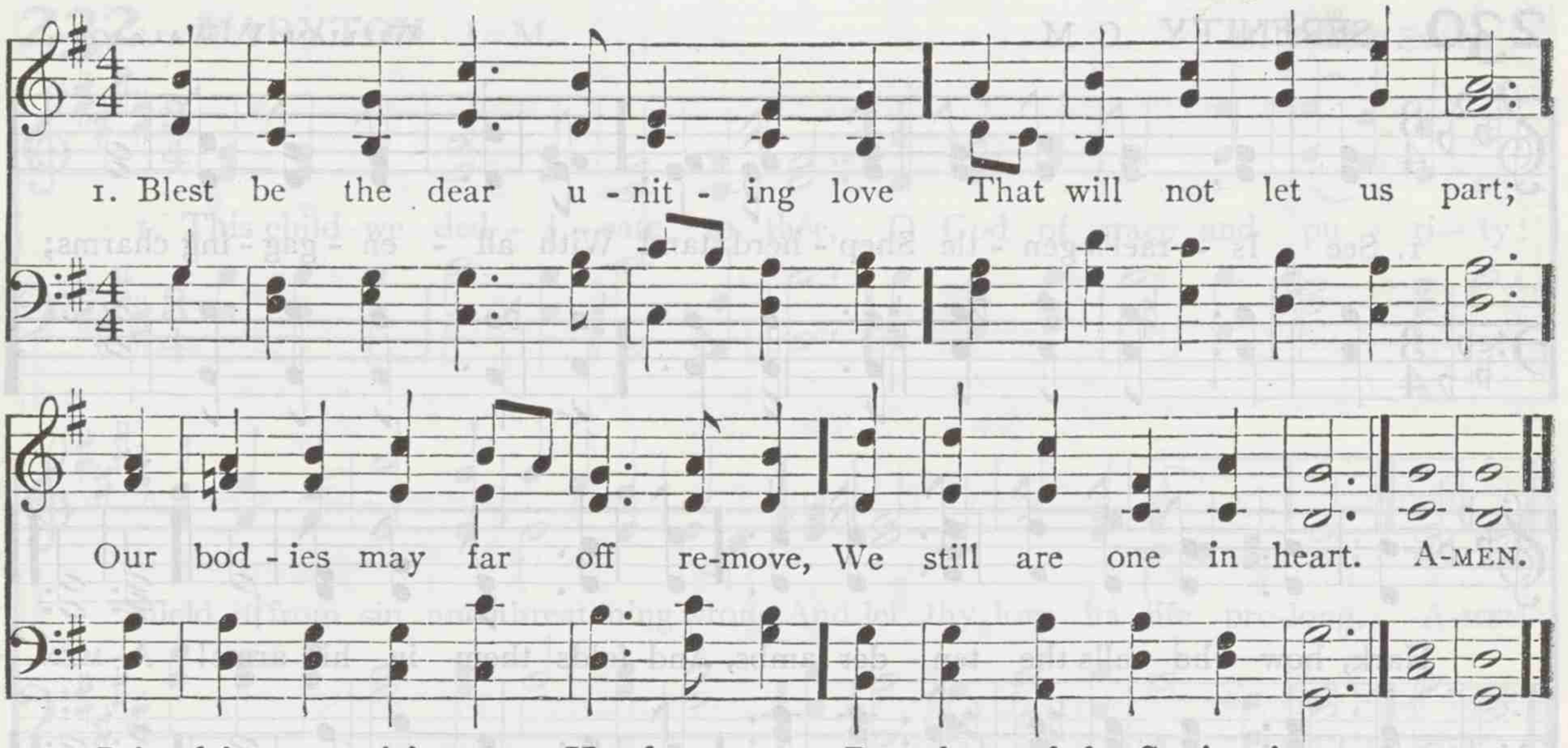

2 Joined in one spirit to our Head,
Where he appoints we go;
And still in Jesus' footsteps tread,
And do his work below.

3 O let us ever walk in him,
And nothing know beside,
Nothing desire, nothing esteem,
But Jesus crucified!

4 Partakers of the Saviour's grace,
The same in mind and heart,
Nor joy, nor grief, nor time, nor place,
Nor life, nor death, can part.

5 Then let us hasten to the day
Which shall our flesh restore,
When death shall all be done away,
And bodies part no more.

CHARLES WESLEY

229 WARD L. M.

Arr. by LOWELL MASON

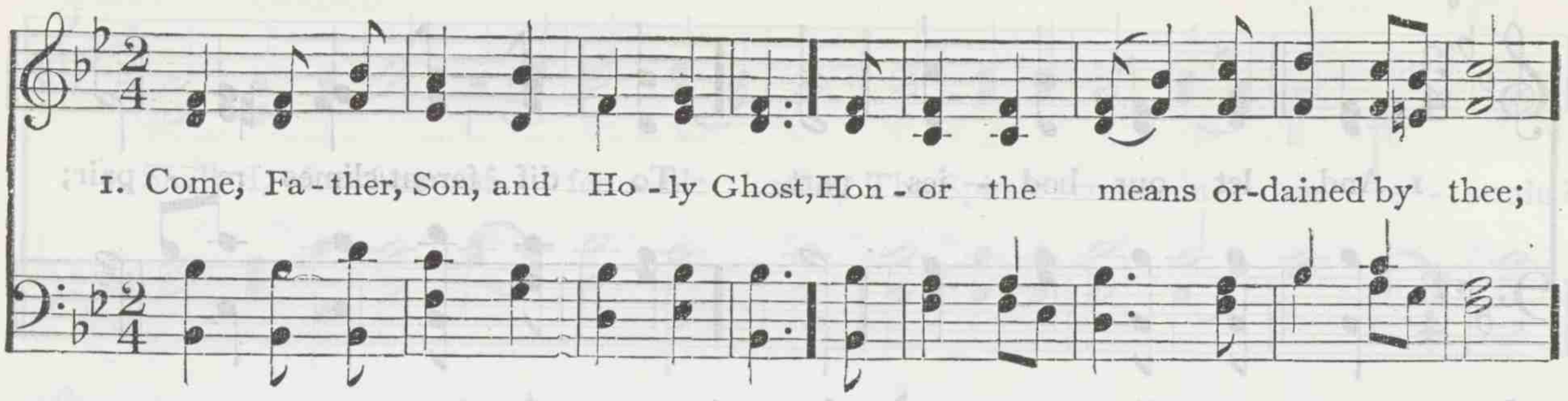

2 Father, in these reveal thy Son;
In these, for whom we seek thy face,
The hidden mystery make known,
The inward, pure, baptizing grace.

3 Jesus, with us thou always art;
Effectual make the sacred sign;
The gift unspeakable impart,
And bless the ordinance divine.

4 Eternal Spirit, from on high
Baptizer of our spirits thou:
The sacramental seal apply,
And witness with the water now.

CHARLES WESLEY

230 SERENITY C. M.

WILLIAM V. WALLACE

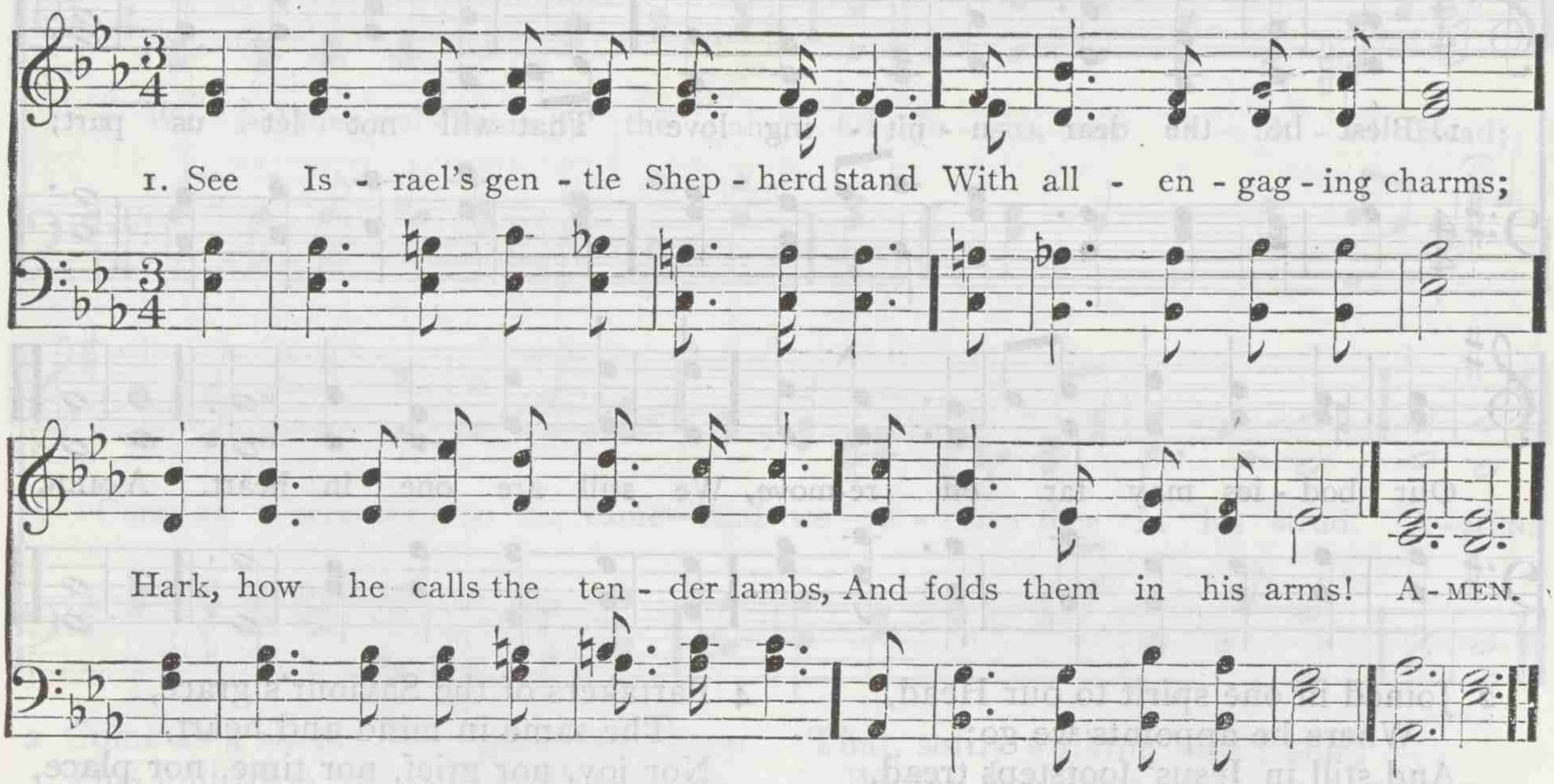

2 "Permit them to approach," he cries,
"Nor scorn their humble name;
For 'twas to bless such souls as these
The Lord of angels came."

3 We bring them, Lord, in thankful hands,
And yield them up to thee;
Joyful that we ourselves are thine,
Thine let our offspring be.

PHILIP DODDRIDGE

231 BAPTISM L. M.

PETER C. LUTKIN

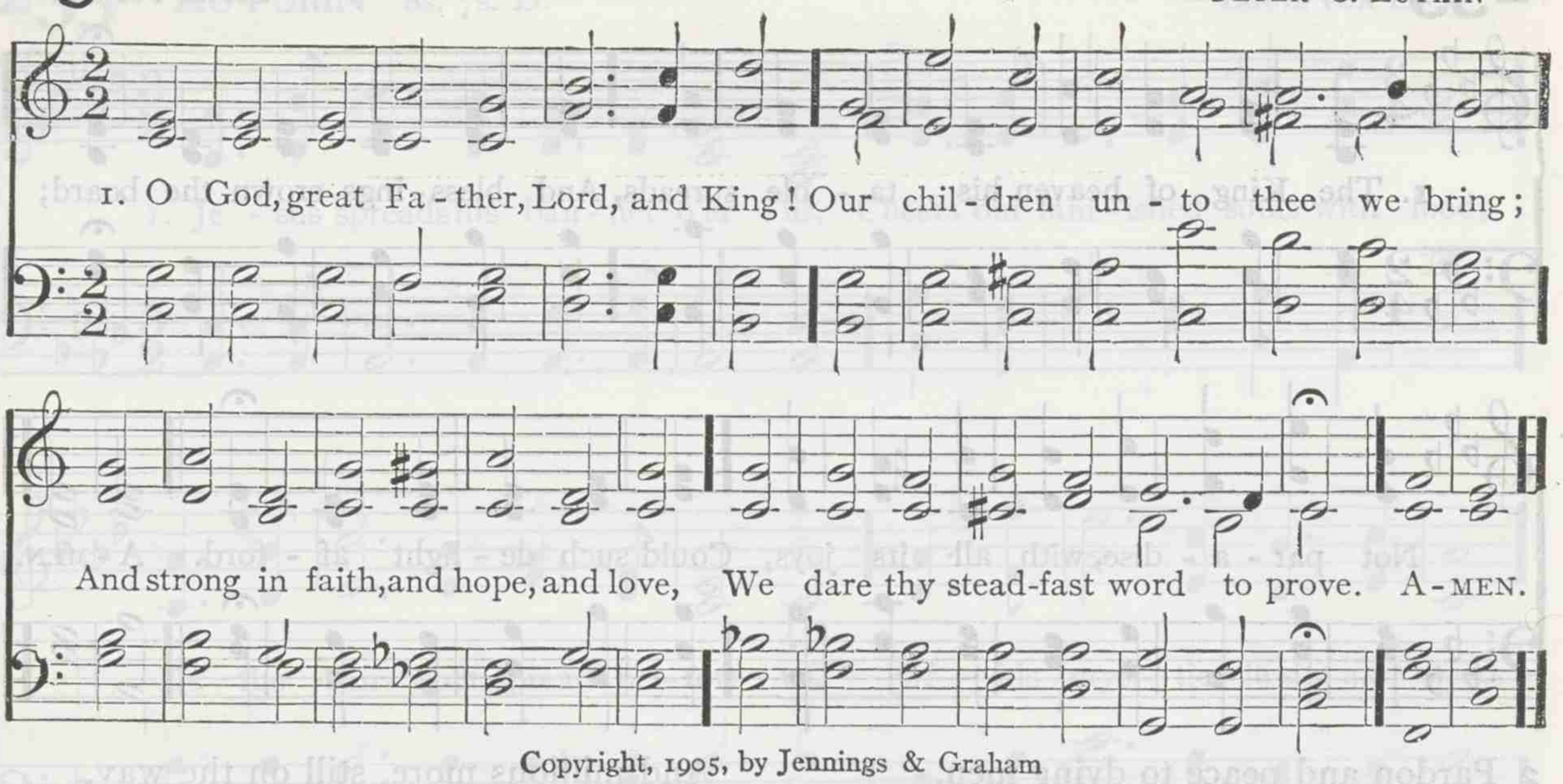

Copyright, 1905, by Jennings & Graham

2 Thy covenant kindness did of old
Our fathers and their seed enfold;
That ancient promise standeth sure,
And shall while heaven and earth endure.

3 Look down upon us while we pray,
And visit us in grace to-day;
These little ones in mercy take
And make them thine for Jesus' sake.

4 While they the outward sign receive,
Wilt thou thy Holy Spirit give,
And keep and help them by thy power
In every hard and trying hour.

5 Guide thou their feet in holy ways:
Shine on them through the darkest days;
Uphold them till their life be past,
And bring them all to heaven at last.

E. EMBREE HOSS

232 MARYTON L. M.

H. PERCY SMITH

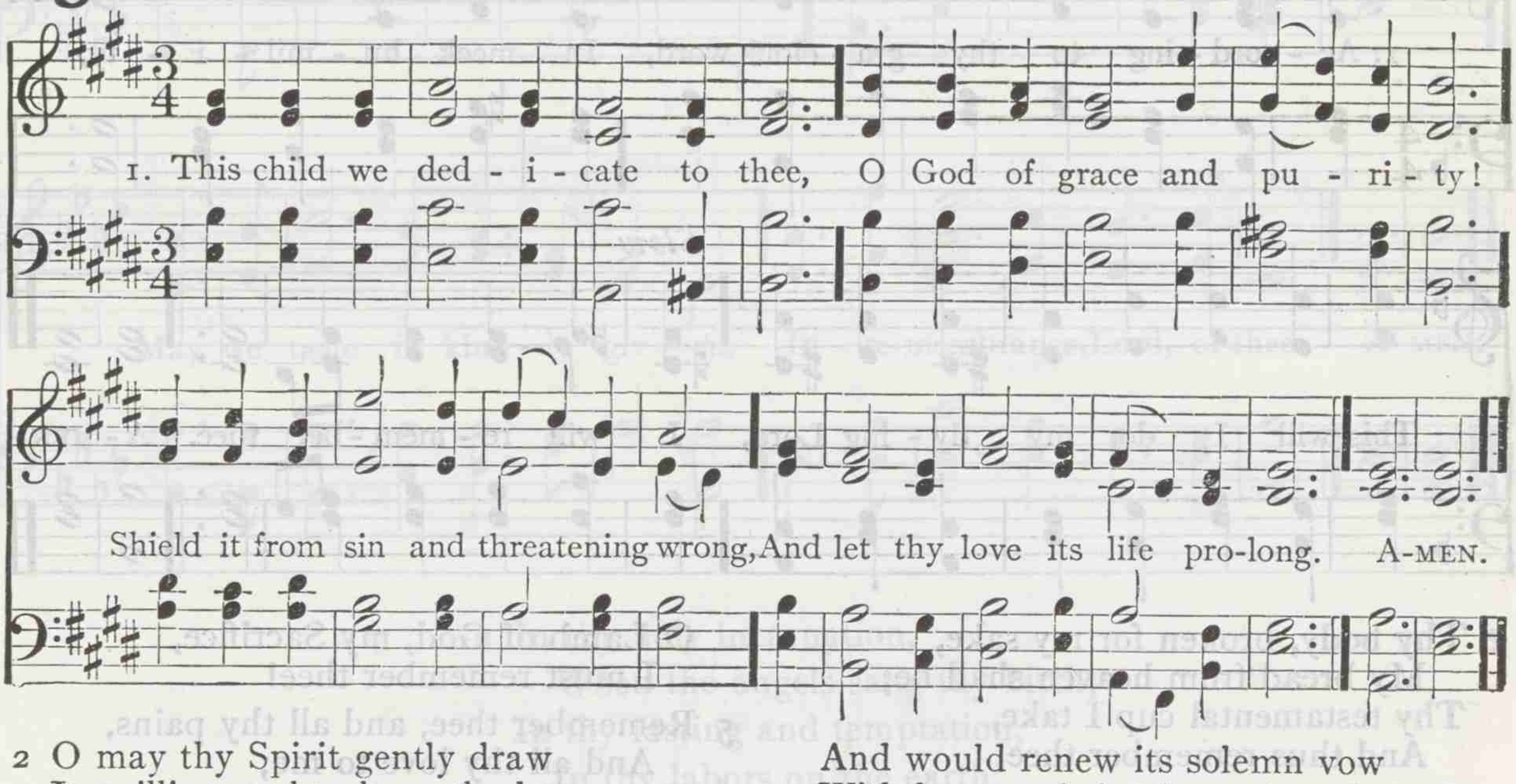

2 O may thy Spirit gently draw
Its willing soul to keep thy law;
May virtue, piety, and truth,
Dawn even with its dawning youth!

3 We, too, before thy gracious sight,
Once shared the blest baptismal rite,
And would renew its solemn vow
With love, and thanks, and praises, now.

4 Grant that, with true and faithful heart
We still may act the Christian's part,
Cheered by each promise thou hast given,
And laboring for the prize in heaven.

From the German. Tr. by SAMUEL GILMAN

233 DUNDEE C. M.

Scotch Psalter

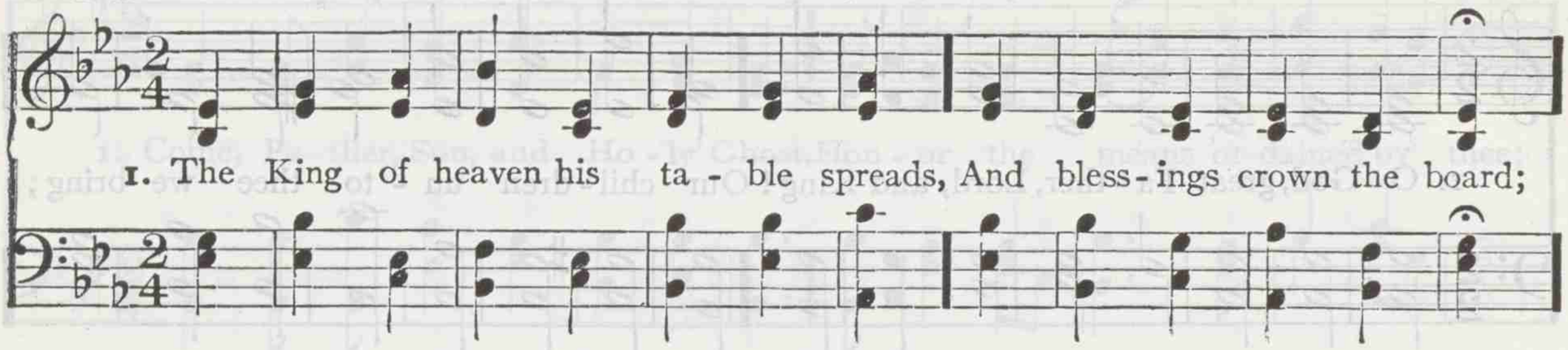

2 Pardon and peace to dying men,
And endless life are given,
Through the rich blood that Jesus shed
To raise our souls to heaven.

3 Millions of souls, in glory now,
Were fed and feasted here;
And millions more, still on the way,
Around the board appear.

4 All things are ready, come away,
Nor weak excuses frame;
Crowd to your places at the feast,
And bless the Founder's name.

PHILIP DODDRIDGE

234 ST. JOHN'S, WESTMINSTER C. M.

JAMES TURLE

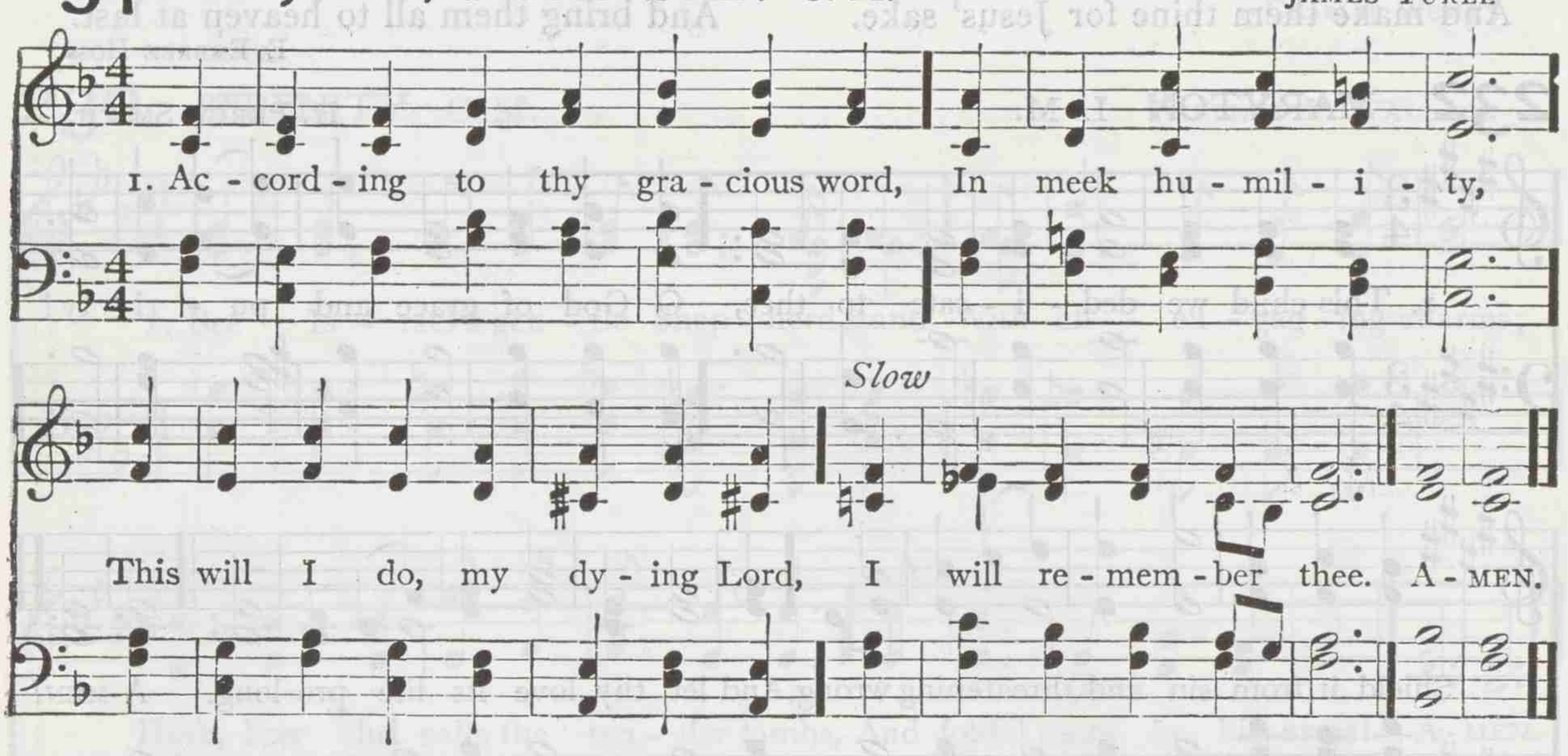

2 Thy body, broken for my sake,
My bread from heaven shall be;
Thy testamental cup I take,
And thus remember thee.

3 Gethsemane can I forget,
Or there thy conflict see,
Thine agony and bloody sweat,
And not remember thee?

4 When to the cross I turn mine eyes,
And rest on Calvary,
O Lamb of God, my Sacrifice,
I must remember thee!

5 Remember thee, and all thy pains,
And all thy love to me;
Yea, while a breath, a pulse remains,
Will I remember thee!

6 And when these failing lips grow dumb,
And mind and memory flee,
When thou shalt in thy kingdom come,
Then, Lord, remember me!

JAMES MONTGOMERY

235 AUTUMN 8s. 7s. D.

LOUIS VON ESCH

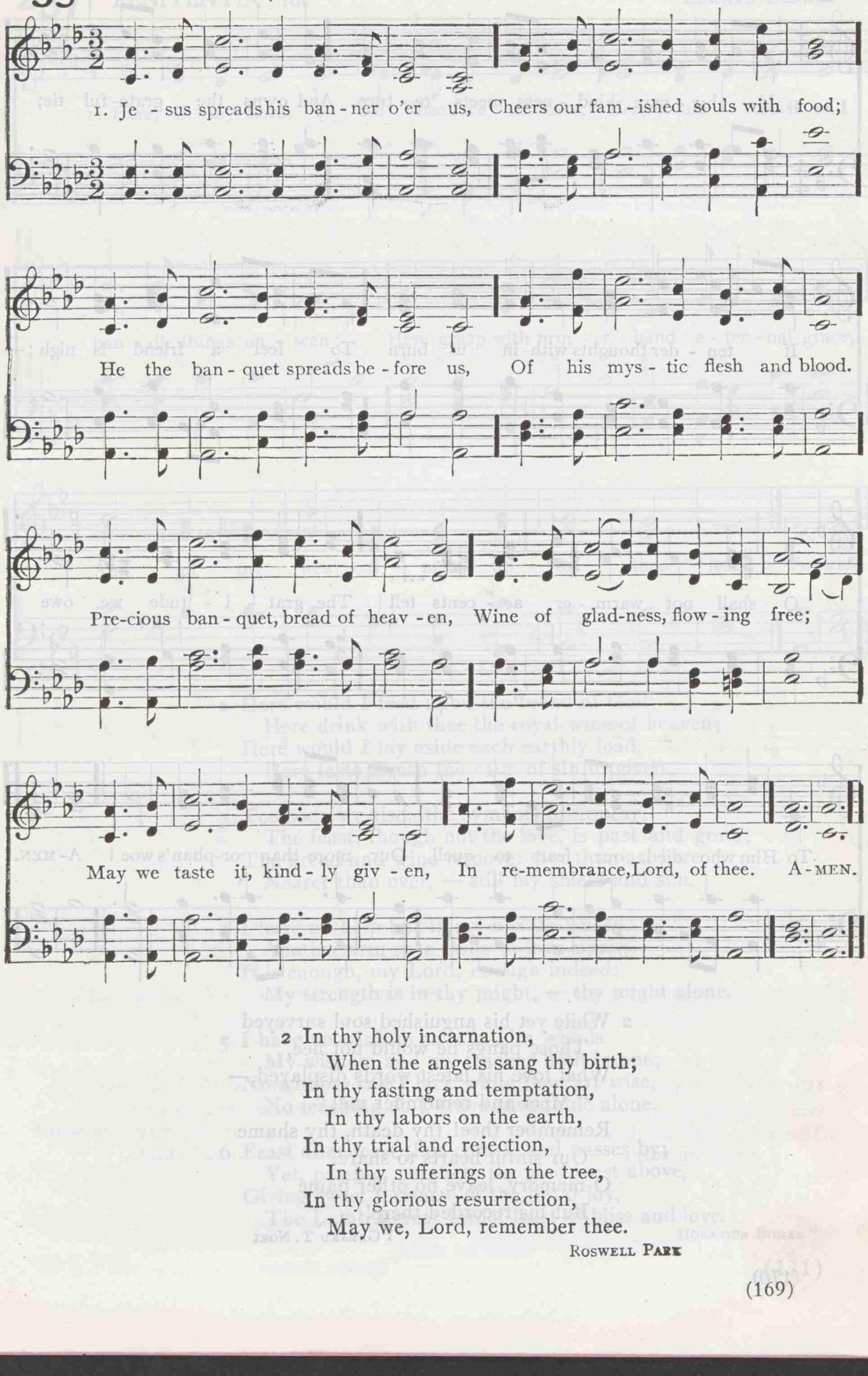

2 In thy holy incarnation,
When the angels sang thy birth;
In thy fasting and temptation,
In thy labors on the earth,
In thy trial and rejection,
In thy sufferings on the tree,
In thy glorious resurrection,
May we, Lord, remember thee.

ROSWELL PARK

236 GERARD C. M. D.

Traditional Air. Arr. by ARTHUR S. SULLIVAN

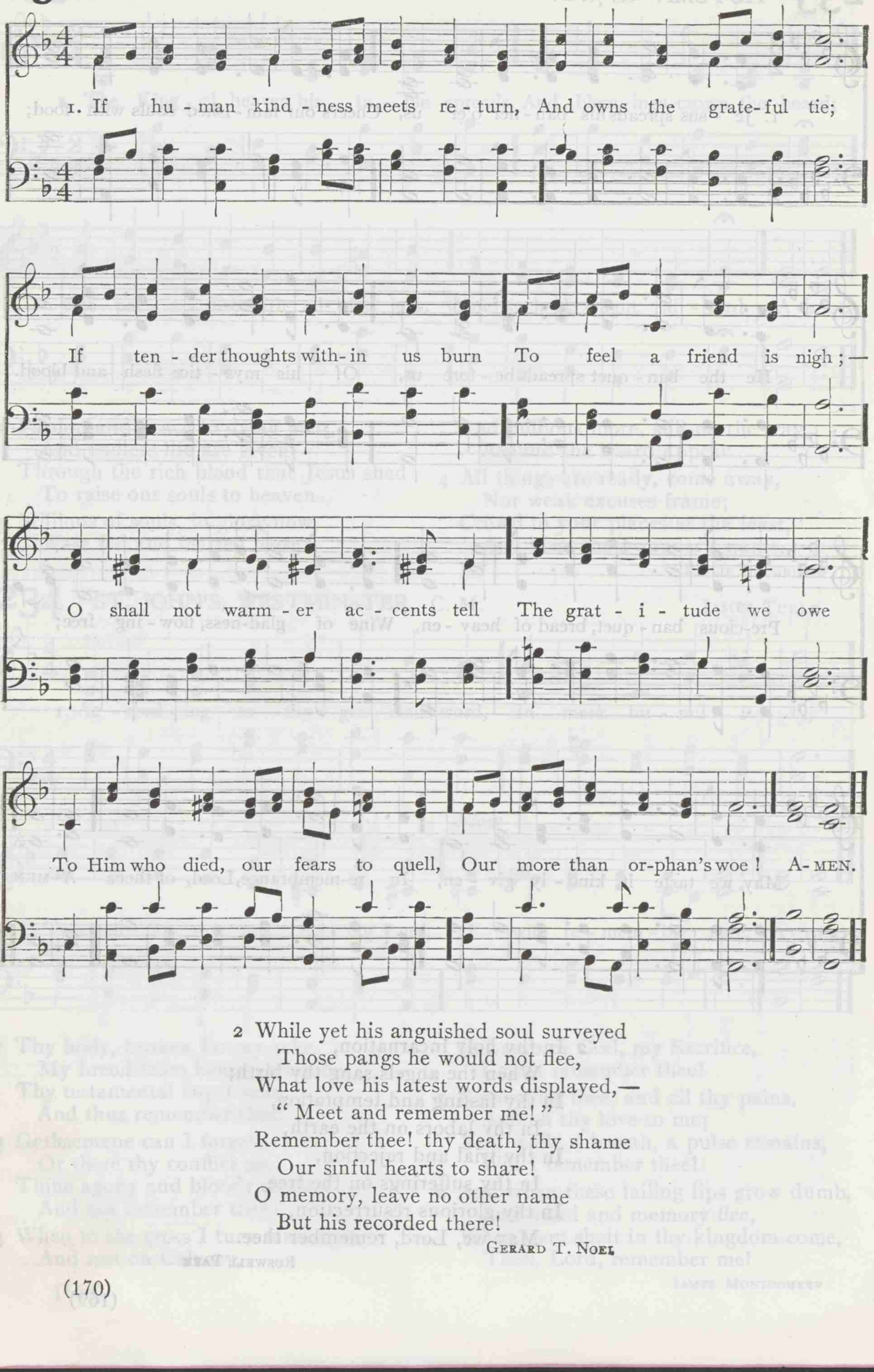

2 While yet his anguished soul surveyed
Those pangs he would not flee,
What love his latest words displayed,—
"Meet and remember me!"
Remember thee! thy death, thy shame
Our sinful hearts to share!
O memory, leave no other name
But his recorded there!

GERARD T. NOEL

237 PENITENTIA 10s.

EDWARD DEARLE

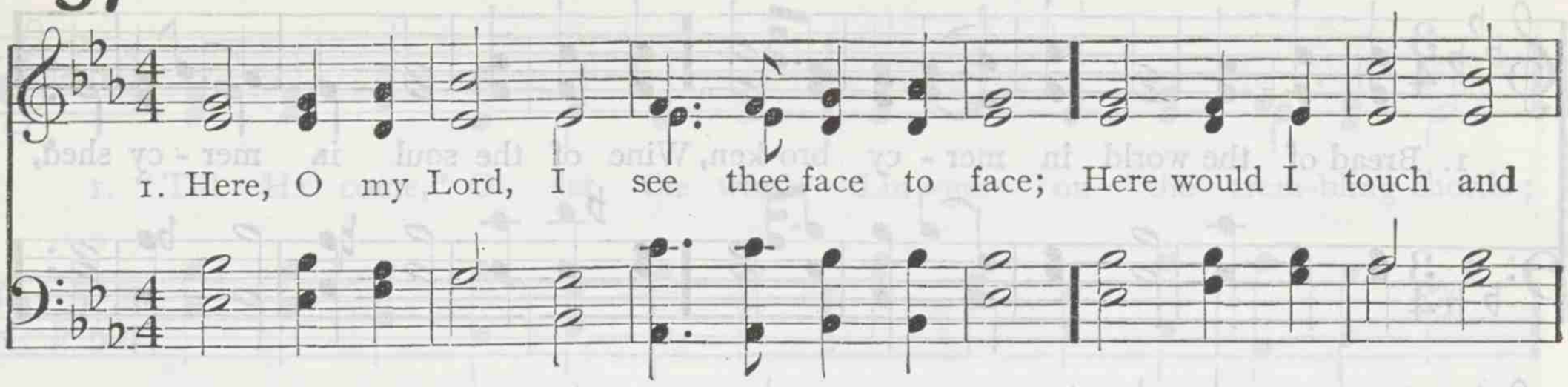

2 Here would I feed upon the bread of God;
Here drink with thee the royal wine of heaven;
Here would I lay aside each earthly load,
Here taste afresh the calm of sin forgiven.

3 Too soon we rise: the symbols disappear;
The feast, though not the love, is past and gone;
The bread and wine remove: but thou art here,
Nearer than ever, — still my shield and sun.

4 I have no help but thine, nor do I need
Another arm save thine to lean upon;
It is enough, my Lord, enough indeed:
My strength is in thy might, — thy might alone.

5 I have no wisdom save in him who is
My wisdom and my teacher both in one;
No wisdom can I lack while thou art wise,
No teaching do I crave save thine alone.

6 Feast after feast thus comes, and passes by;
Yet, passing, points to the glad feast above,
Giving sweet foretaste of the festal joy,
The Lamb's great bridal feast of bliss and love.

HORATIUS BONAR

238 EUCHARISTIC HYMN 9s. 8s.

JOHN S. B. HODGES

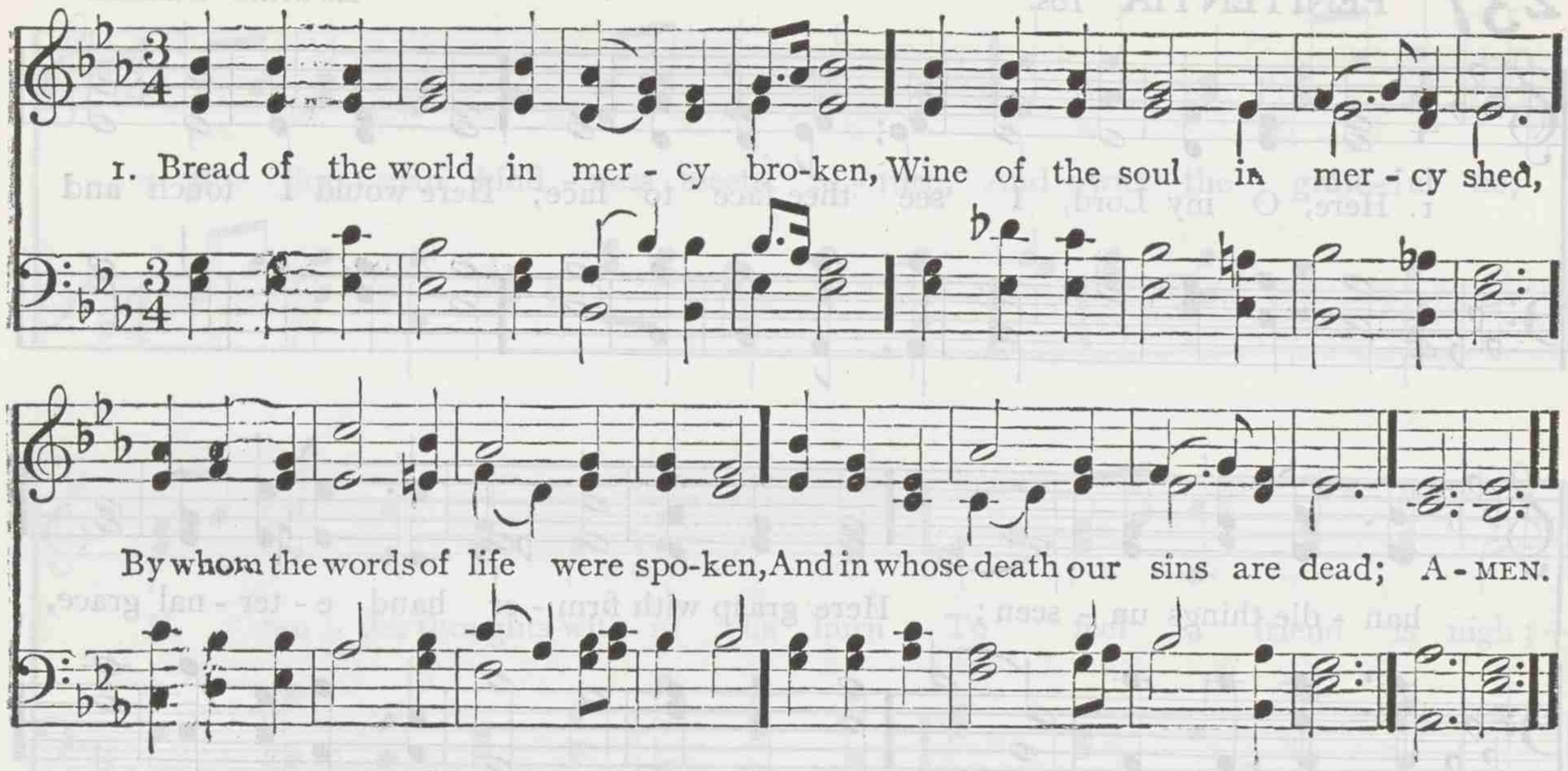

2 Look on the heart by sorrow broken,
Look on the tears by sinners shed;
And be thy feast to us the token
That by thy grace our souls are fed.

REGINALD HEBER

239 HANFORD 8. 8. 8. 4.

ARTHUR S. SULLIVAN

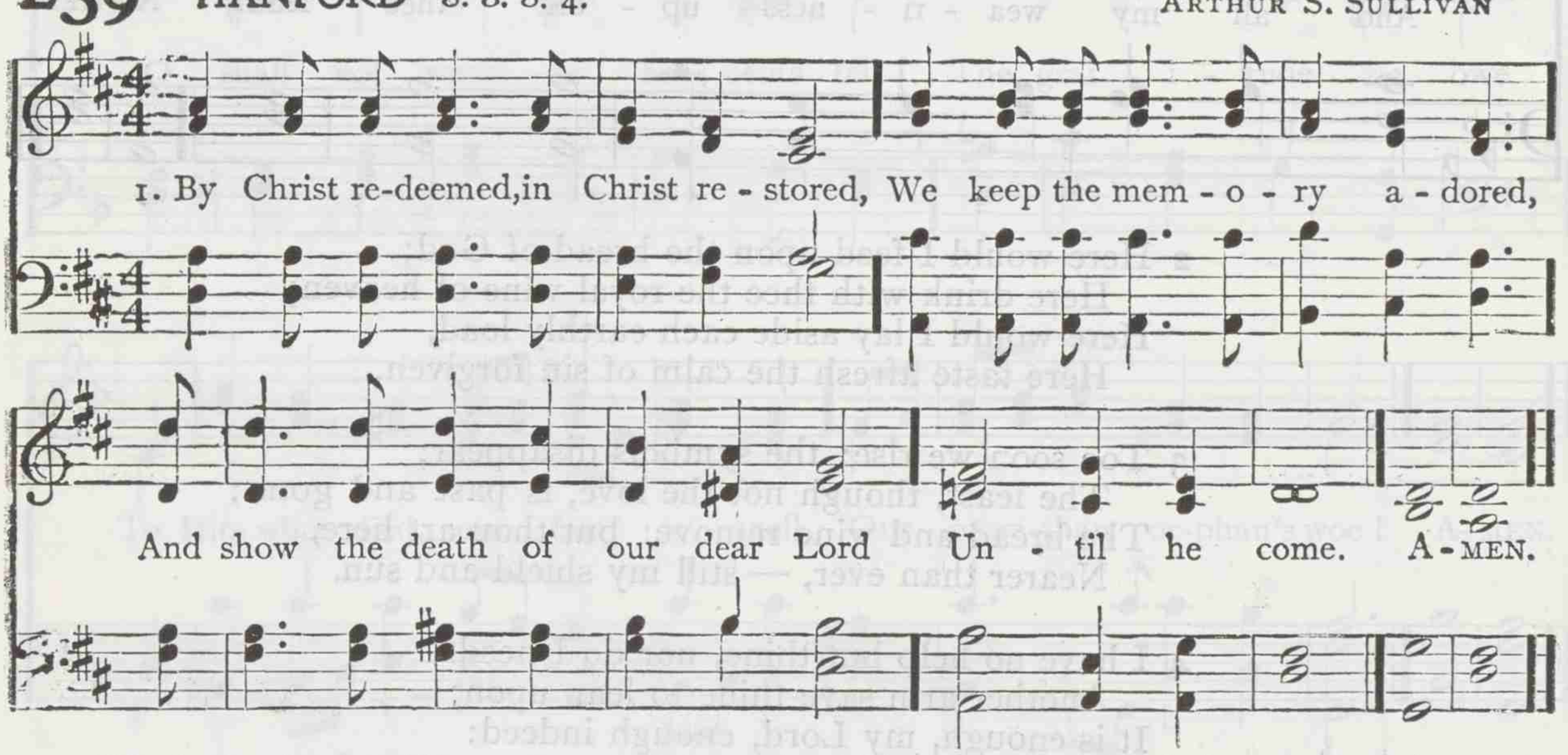

2 His body, broken in our stead,
Is here, in this memorial bread;
And so our feeble love is fed
Until he come.

3 His fearful drops of agony,
His lifeblood shed for us we see:
The wine shall tell the mystery
Until he come.

4 And thus that dark betrayal night,
With the last advent we unite —
The shame, the glory, by this rite,
Until he come.

5 Until the trump of God be heard,
Until the ancient graves be stirred,
And with the great commanding word
The Lord shall come.

6 O blessed hope! with this elate
Let not our hearts be desolate,
But strong in faith, in patience wait
Until he come!

GEORGE RAWSON

240 NASSAU 7s. 6l.

JOHANN ROSENMÜLLER

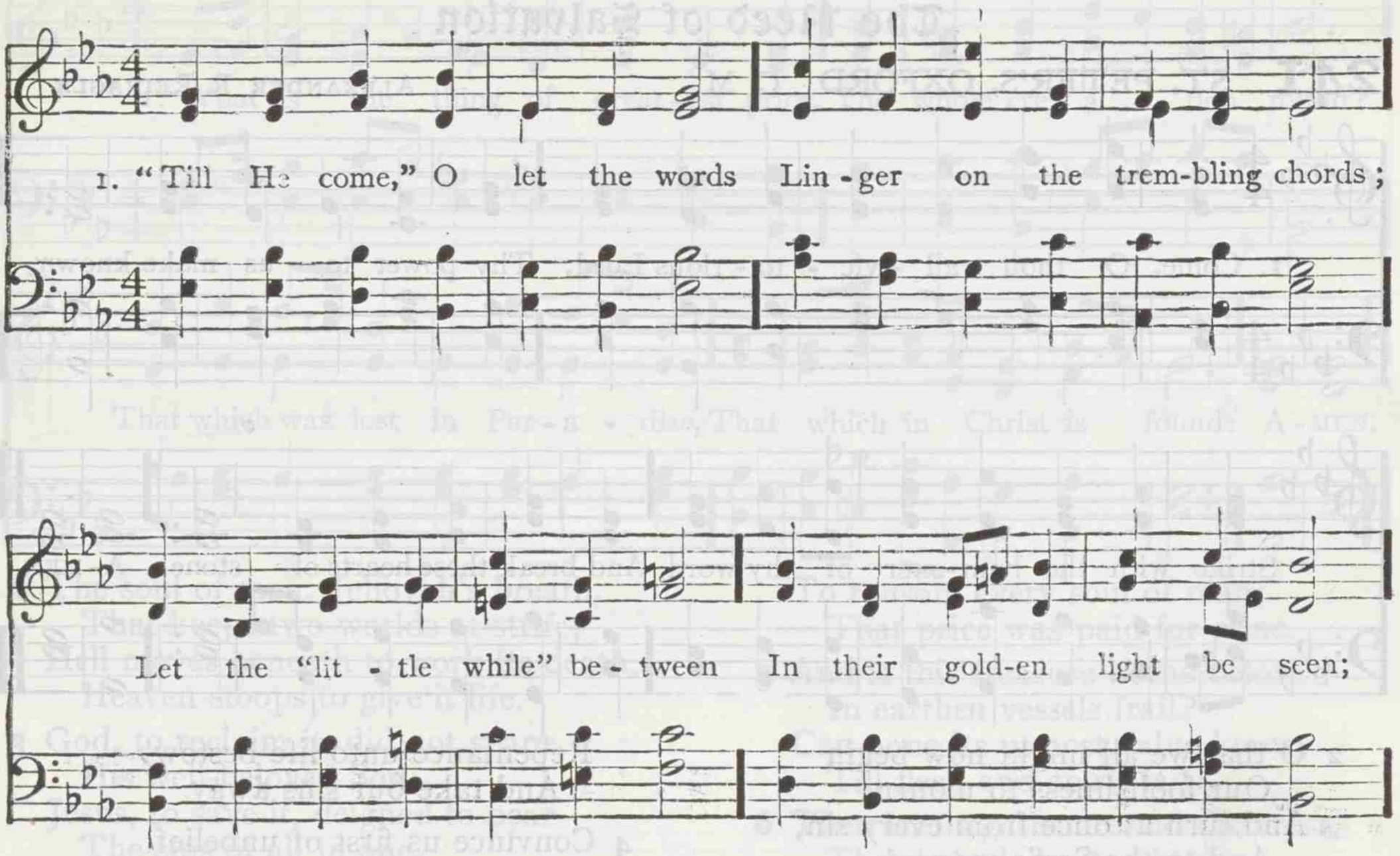

2 When the weary ones we love
Enter on their rest above,
Seems the earth so poor and vast,
All our life-joy overcast?
Hush, be every murmur dumb;
It is only, "Till he come."

3 Clouds and conflicts round us press,
Would we have one sorrow less?
All the sharpness of the cross,
All that tells the world is lost,
Death and darkness, and the tomb,
Only whisper, "Till he come."

4 See, the feast of love is spread,
Drink the wine, and break the bread;
Sweet memorials, — till the Lord
Call us round his heavenly board;
Some from earth, from glory some,
Severed only, "Till he come."

EDWARD H. BICKERSTETH

The Need of Salvation

241 ST. PETER'S, OXFORD C. M.

ALEXANDER R. REINAGLE

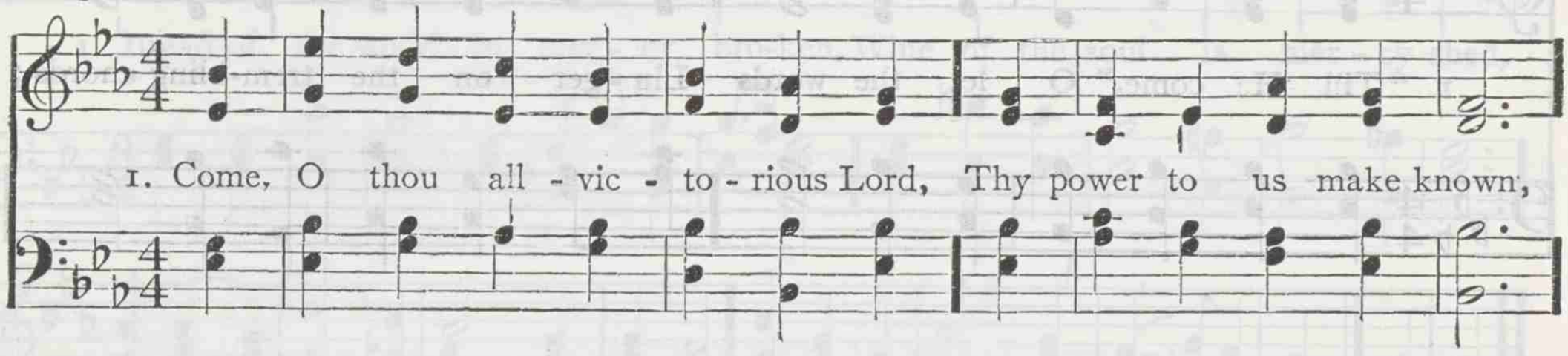

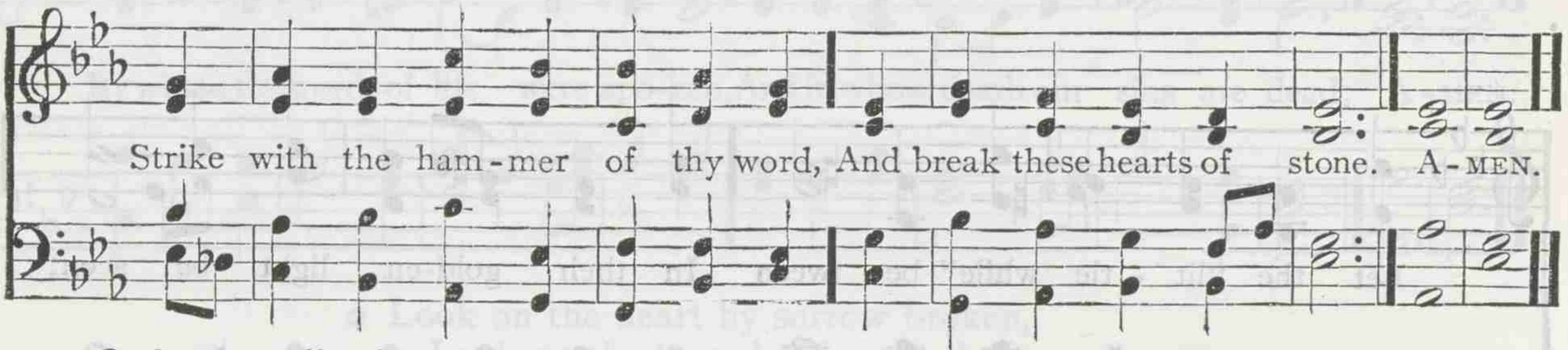

2 O that we all might now begin
Our foolishness to mourn;
And turn at once from every sin,
And to the Saviour turn!

3 Give us ourselves and thee to know
In this our gracious day;
Repentance unto life bestow,
And take our sins away.

4 Convince us first of unbelief,
And freely then release;
Fill every soul with sacred grief,
And then with sacred peace.

CHARLES WESLEY

242 BALERMA C. M.

Arr. by ROBERT SIMPSON

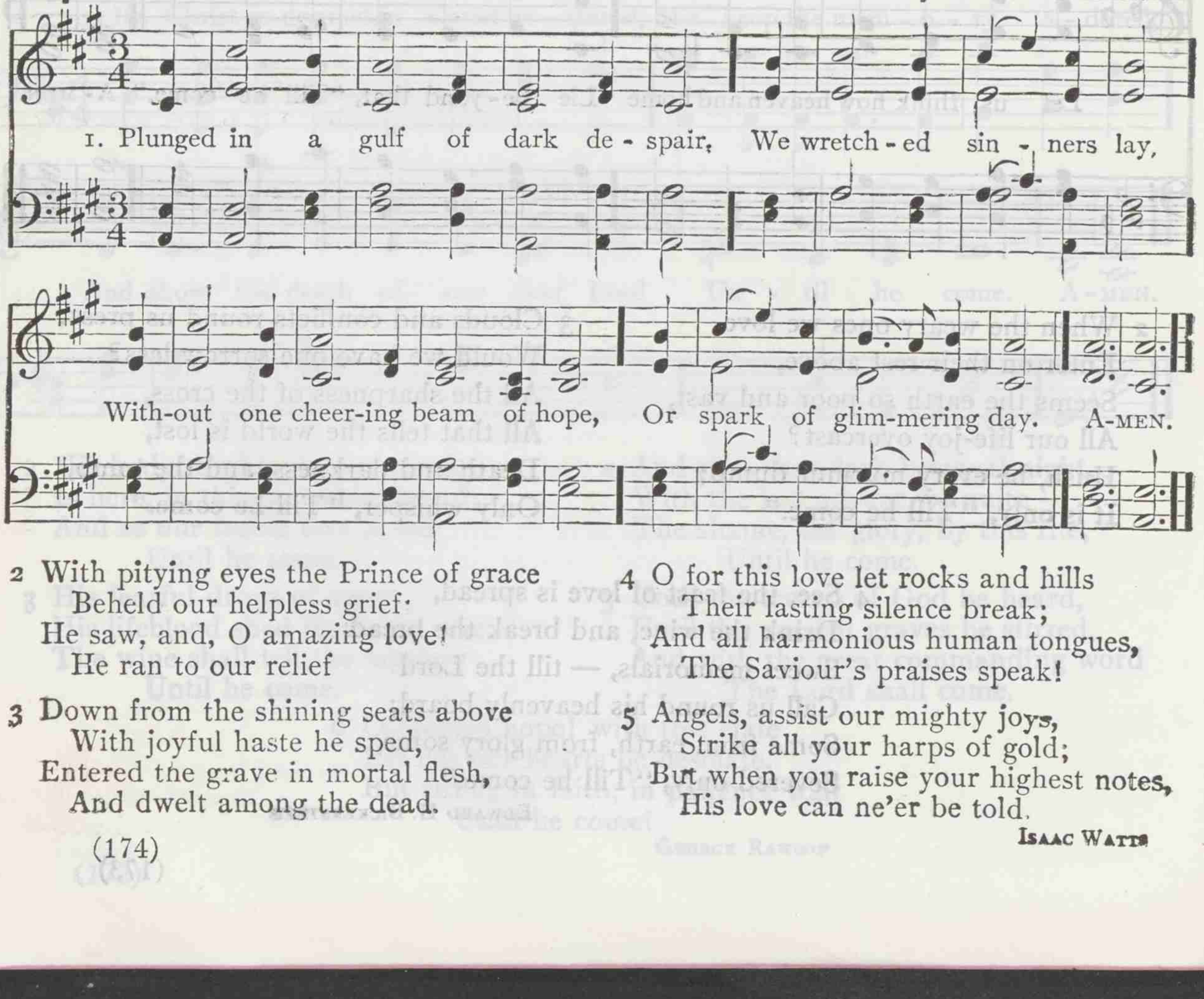

2 With pitying eyes the Prince of grace
Beheld our helpless grief·
He saw, and, O amazing love!
He ran to our relief

3 Down from the shining seats above
With joyful haste he sped,
Entered the grave in mortal flesh,
And dwelt among the dead.

4 O for this love let rocks and hills
Their lasting silence break;
And all harmonious human tongues,
The Saviour's praises speak!

5 Angels, assist our mighty joys,
Strike all your harps of gold;
But when you raise your highest notes,
His love can ne'er be told.

ISAAC WATTS

243 BURLINGTON C. M.

JOHN F. BURROWES

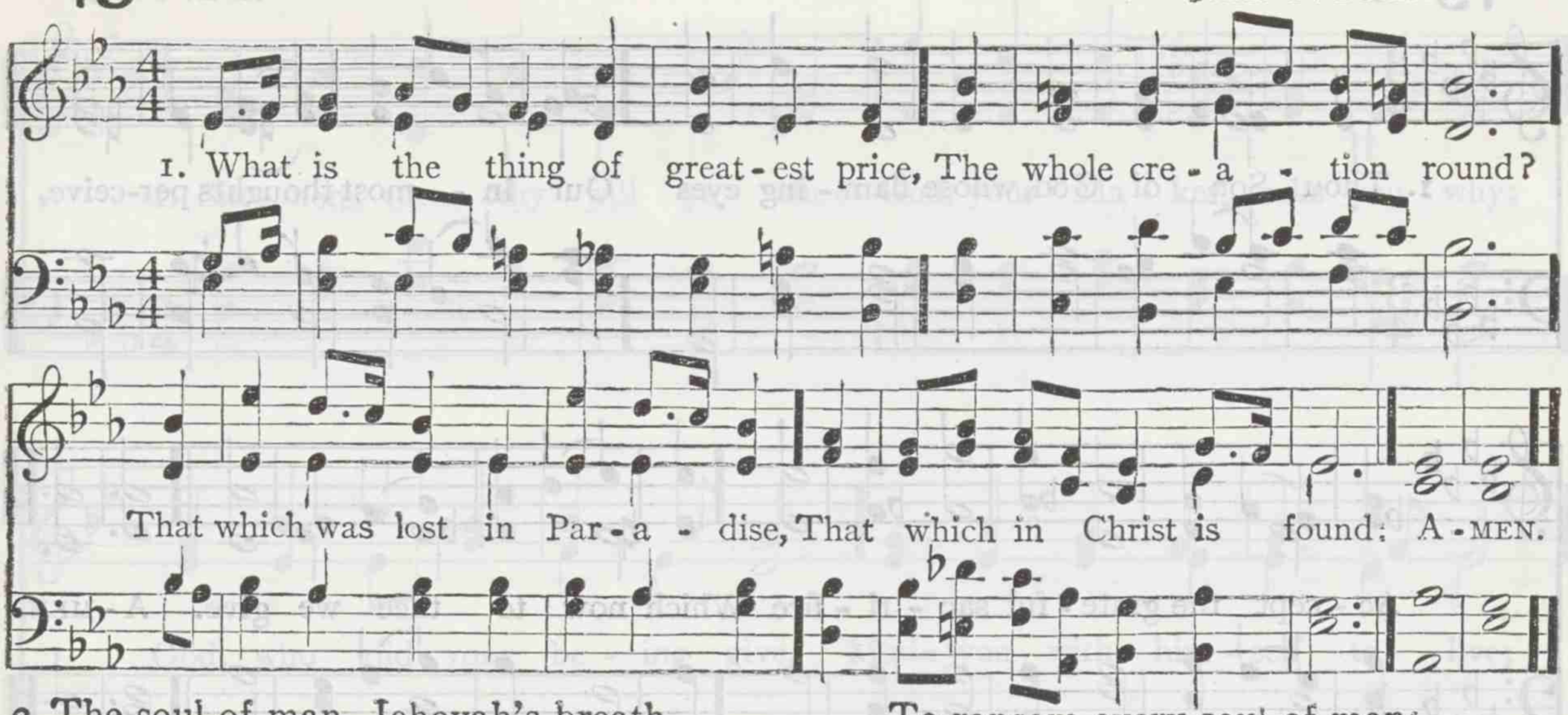

2 The soul of man, Jehovah's breath,
That keeps two worlds at strife;
Hell moves beneath to work its death,
Heaven stoops to give it life.

3 God, to reclaim it, did not spare
His well-belovèd Son;
Jesus, to save it, deigned to bear
The sins of all in one.

4 The Holy Spirit sealed the plan,
And pledged the blood divine,
To ransom every soul of man;
That price was paid for mine.

5 And is this treasure borne below,
In earthen vessels frail?
Can none its utmost value know,
Till flesh and spirit fail?

6 Then let us gather round the cross,
That knowledge to obtain;
Not by the soul's eternal loss,
But everlasting gain.

JAMES MONTGOMERY

244 RIVAULX L. M.

JOHN B. DYKES

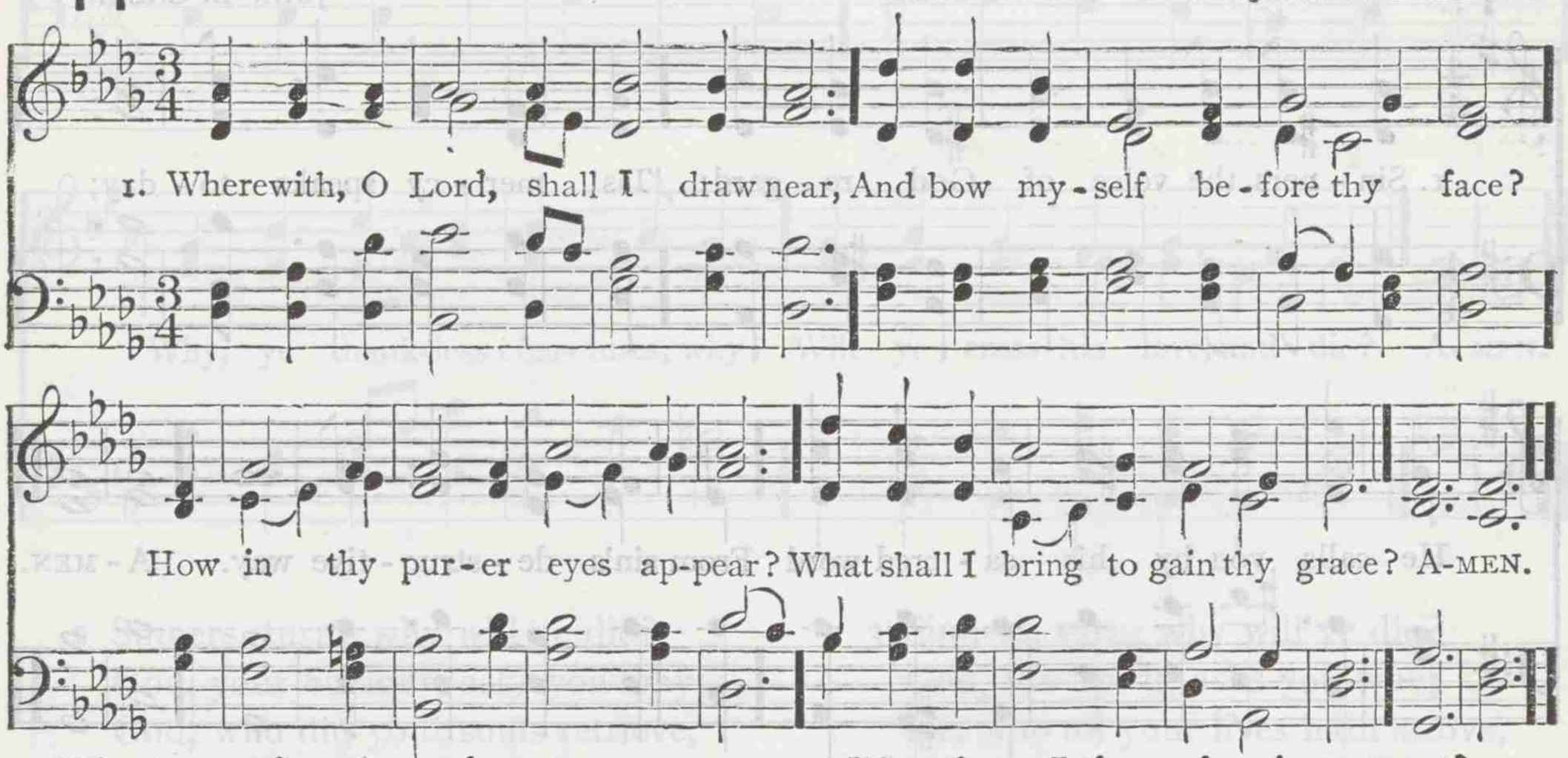

2 Whoe'er to thee themselves approve
Must take the path thyself hast showed
Justice pursue, and mercy love,
And humbly walk by faith with God.

3 But though my life henceforth be thine,
Present for past can ne'er atone;
Though I to thee the whole resign,
I only give thee back thine own.

4 What have I then wherein to trust?
I nothing have, I nothing am;
Excluded is my every boast;
My glory swallowed up in shame.

5 Guilty I stand before thy face;
On me I feel thy wrath abide;
'Tis just the sentence should take place,
'Tis just — but O, thy Son hath died!

CHARLES WESLEY

245 JAZER C. M.

A. E. TOZER

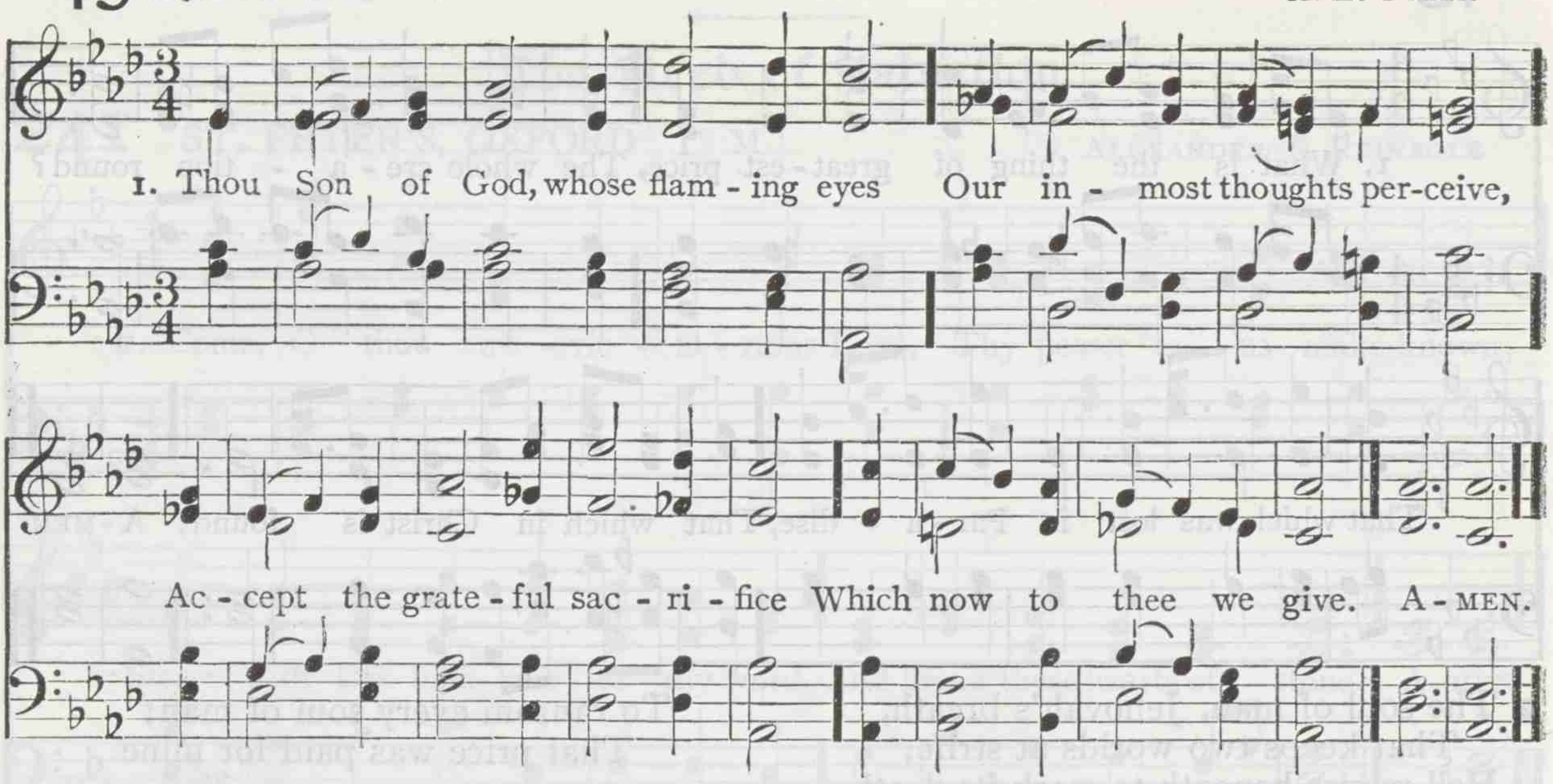

2 We bow before thy gracious throne,
And think ourselves sincere;
But show us, Lord, is every one
Thy real worshiper?

3 Is here a soul that knows thee not,
Nor feels his need of thee;
A stranger to the blood which bought
His pardon on the tree?

4 Convince him now of unbelief,
His desperate state explain;
And fill his heart with sacred grief,
And penitential pain.

5 Speak with that voice that wakes the dead,
And bid the sleeper rise,
And bid his guilty conscience dread
The death that never dies.

CHARLES WESLEY

246 NOX PRÆCESSIT C. M.

JOHN B. CALKIN

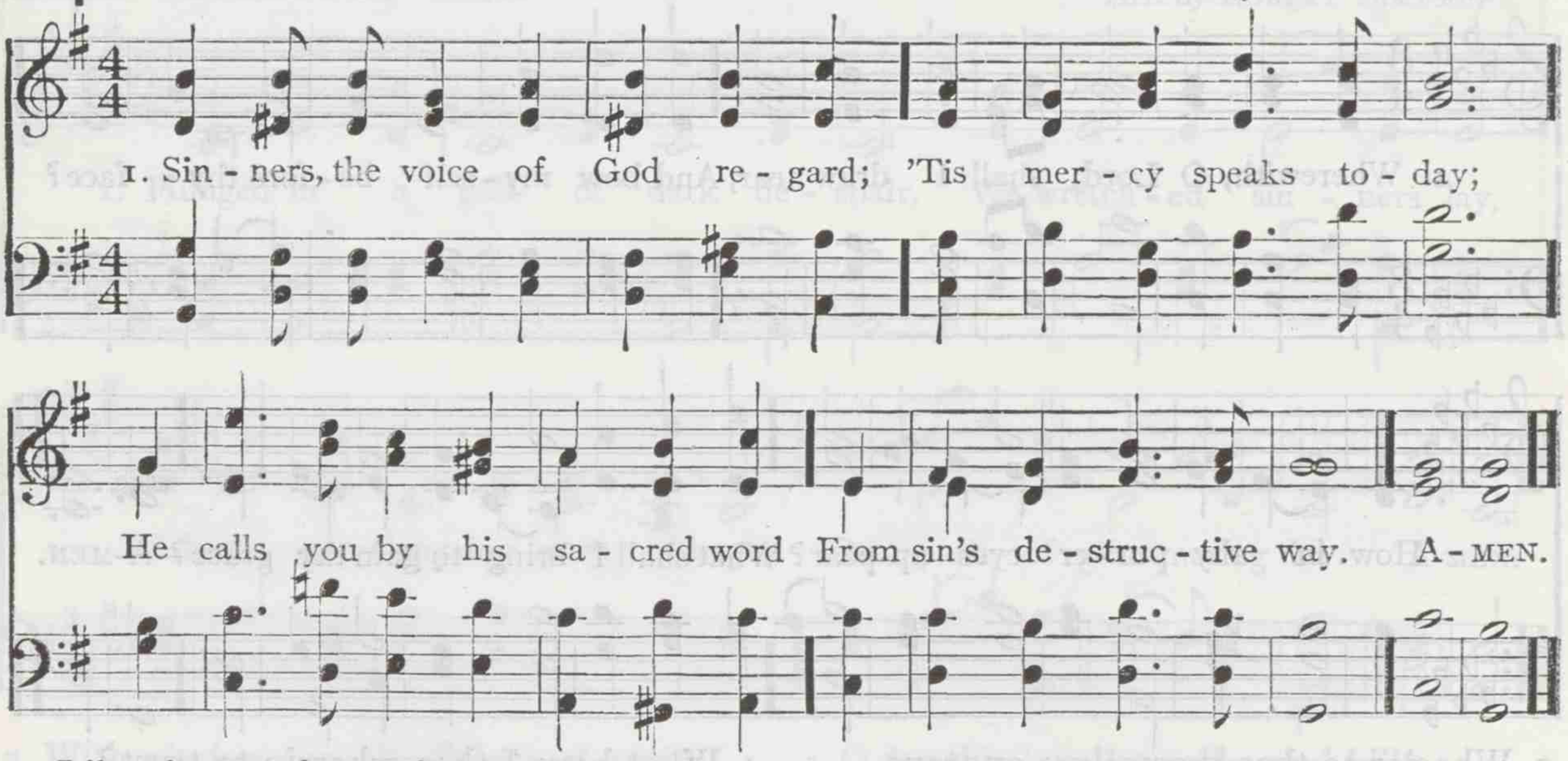

2 Like the rough sea that cannot rest,
You live devoid of peace;
A thousand stings within your breast
Deprive your souls of ease.

3 Why will you in the crooked ways
Of sin and folly go?
In pain you travel all your days,
To reap eternal woe.

4 But he that turns to God shall live
Through his abounding grace:
His mercy will the guilt forgive
Of those that seek his face.

5 Bow to the scepter of his word,
Renouncing every sin;
Submit to him, your sovereign Lord,
And learn his will divine

JOHN FAWCETT

247 HOLLINGSIDE 7s. D.

JOHN B. DYKES

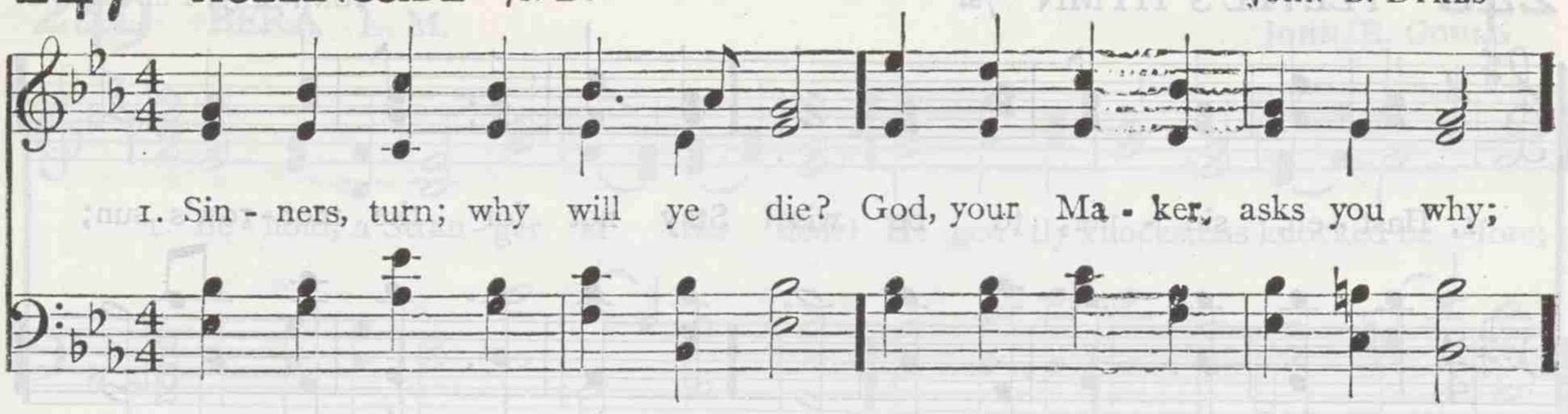

2 Sinners, turn; why will ye die?
God, your Saviour, asks you why;
God, who did your souls retrieve,
Died himself, that ye might live.
Will ye let him die in vain?
Crucify your Lord again?
Why, ye ransomed sinners, why
Will ye slight his grace, and die?

3 Sinners, turn; why will ye die?
God, the Spirit, asks you why;
He, who all your lives hath strove,
Wooed you to embrace his love;
Will ye not his grace receive?
Will ye still refuse to live?
Why, ye long-sought sinners, why
Will ye grieve your God, and die?

CHARLES WESLEY

248 PLEYEL'S HYMN 7s.

IGNACE J. PLEYEL

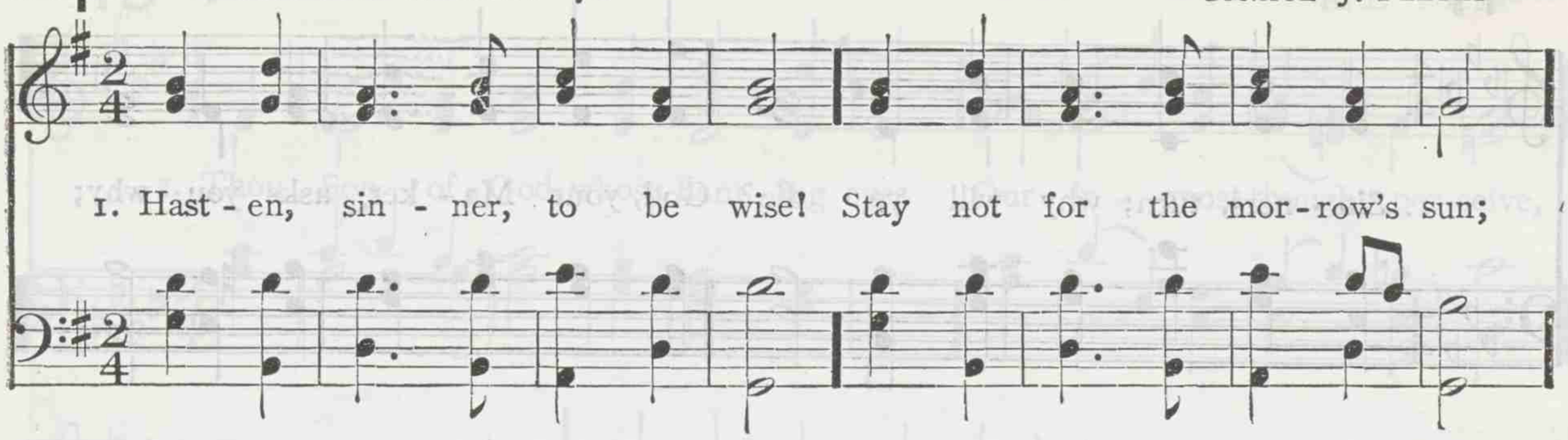

2 Hasten, mercy to implore!
Stay not for the morrow's sun,
Lest thy season should be o'er
Ere this evening's stage be run.

3 Hasten, sinner, to return!
Stay not for the morrow's sun,
Lest thy lamp should cease to burn
Ere salvation's work is done.

4 Hasten, sinner, to be blest!
Stay not for the morrow's sun,
Lest swift death should thee arrest
Ere the morrow is begun.

THOMAS SCOTT

248 HORTON 7s. (*Second Tune*)

XAVIER SCHNYDER

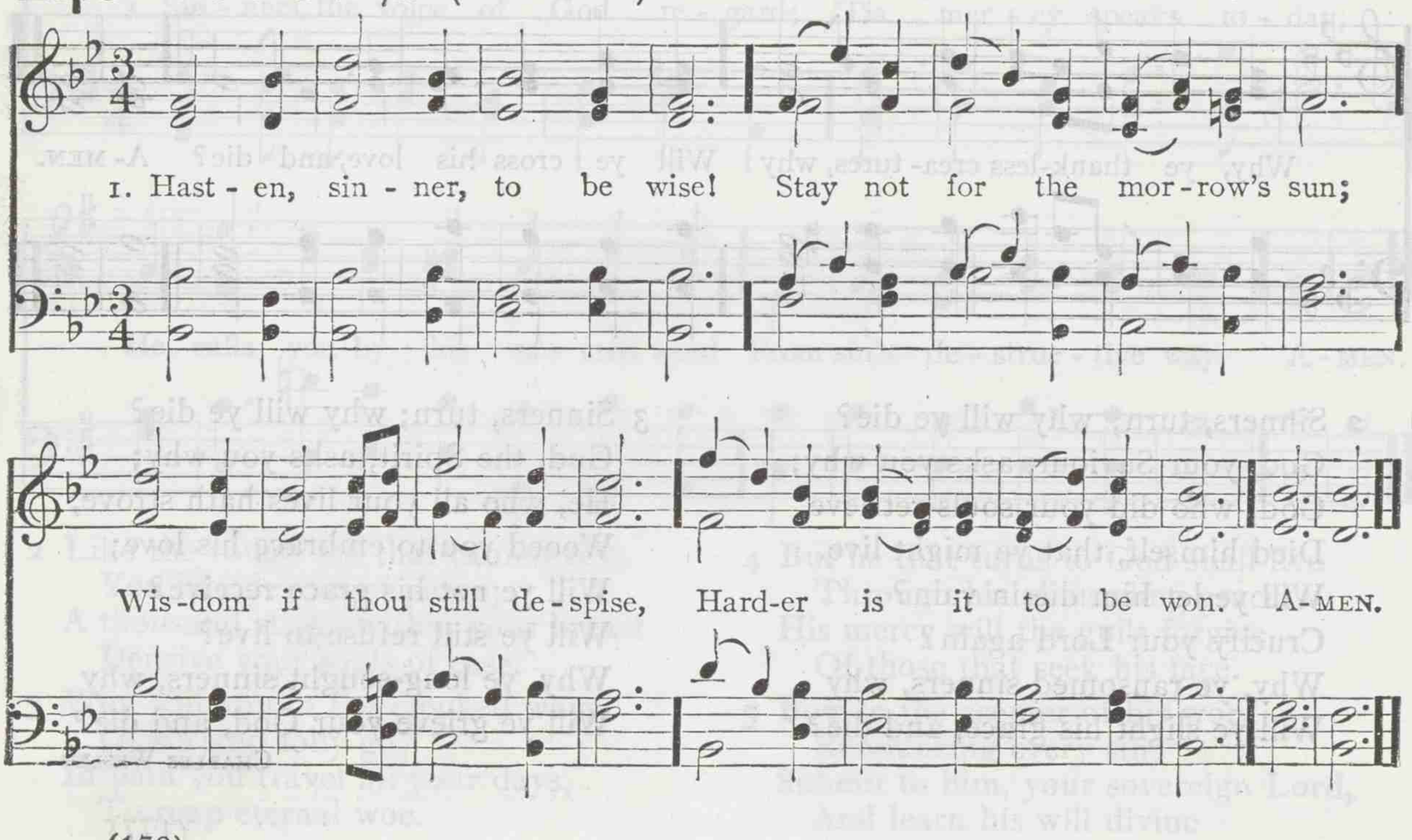

249 BERA L. M.

JOHN E. GOULD

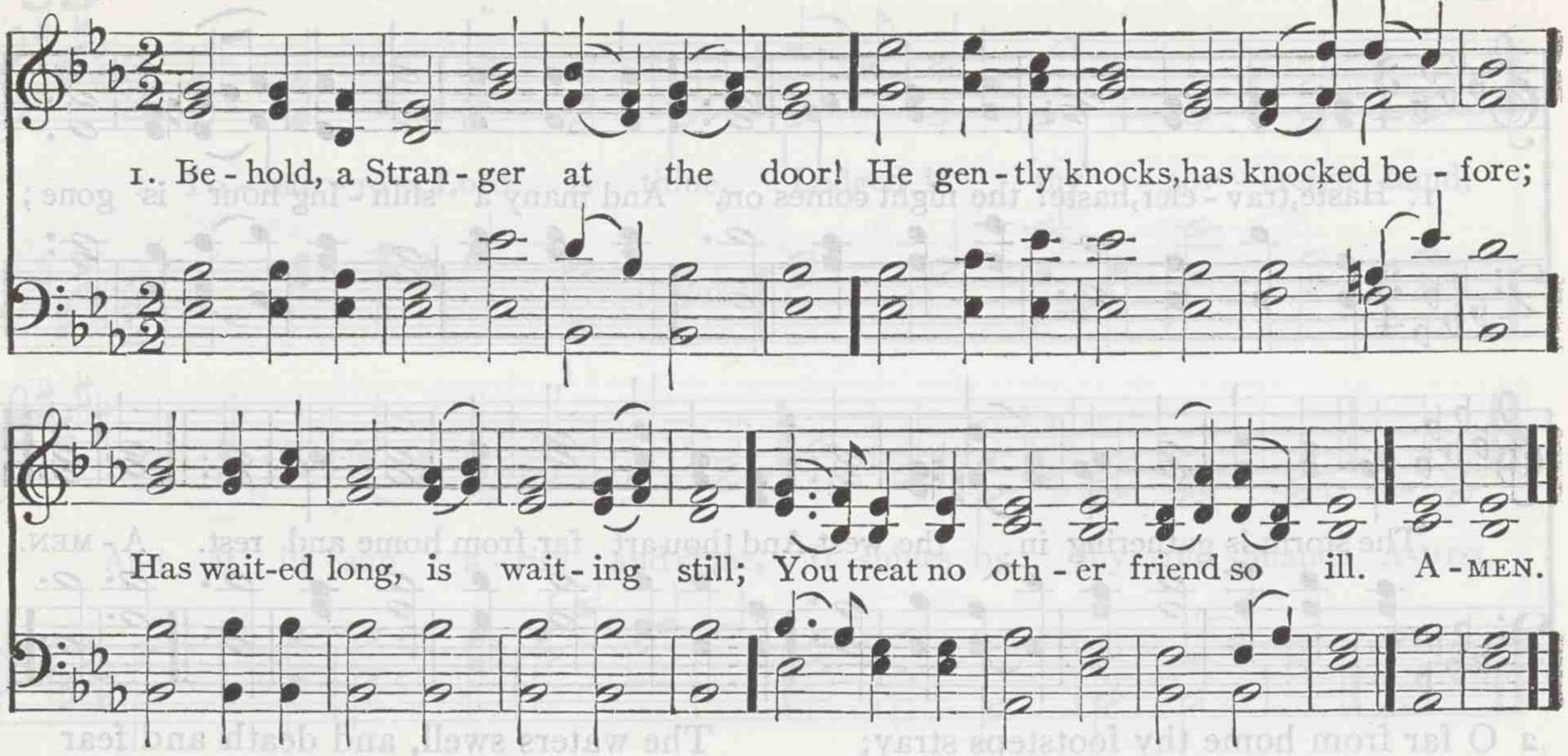

2 O lovely attitude! he stands
With melting heart and loaded hands:
O matchless kindness! and he shows
This matchless kindness to his foes.

3 But will he prove a friend indeed?
He will; the very friend you need:
The Friend of sinners — yes, 'tis he,
With garments dyed on Calvary.

4 Rise, touched with gratitude divine;
Turn out his enemy and thine,
That soul-destroying monster, sin,
And let the heavenly Stranger in.

JOSEPH GRIGG

250 FERNIEHURST S. M.

From the Church Hymnal

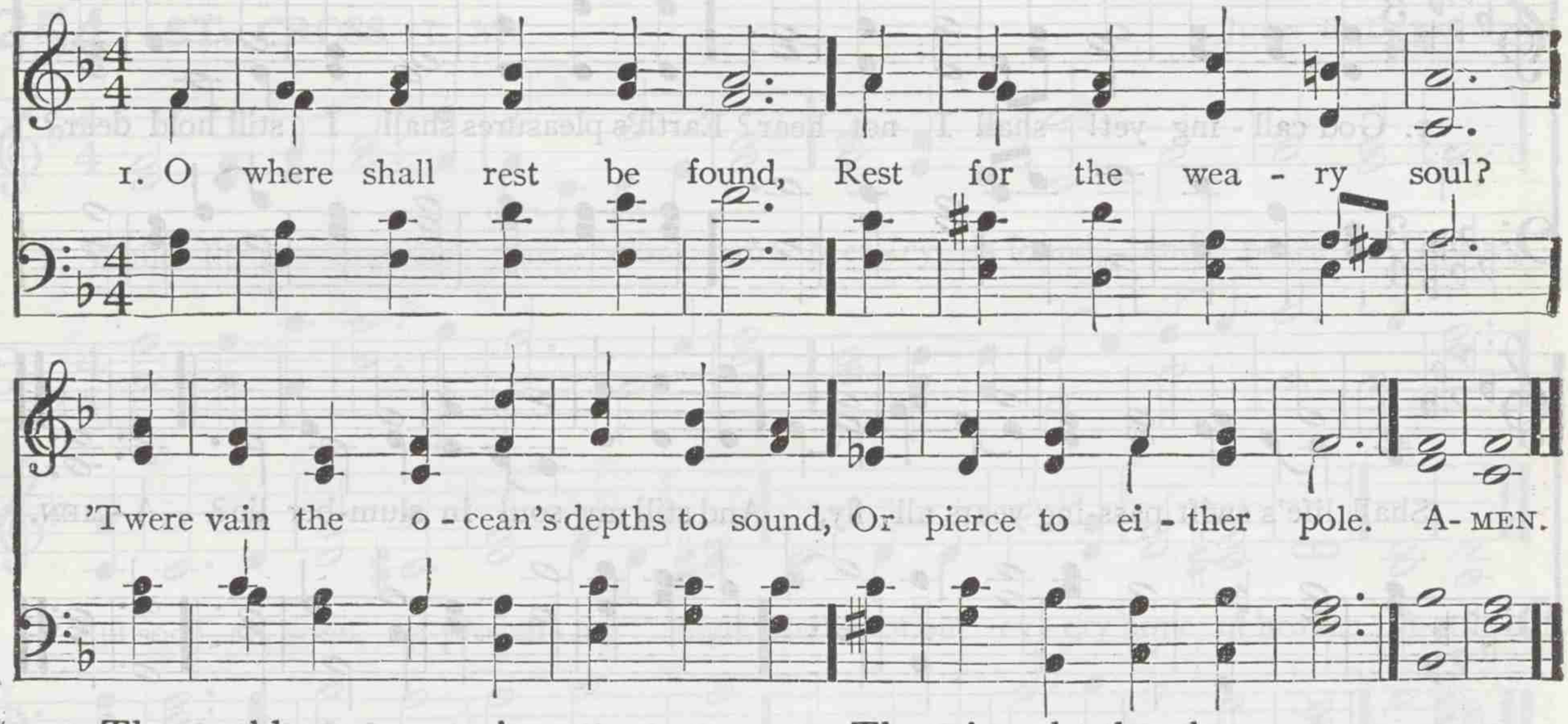

2 The world can never give
The bliss for which we sigh;
'Tis not the whole of life to live,
Nor all of death to die.

3 Beyond this vale of tears
There is a life above,
Unmeasured by the flight of years;
And all that life is love.

4 There is a death, whose pang
Outlasts the fleeting breath:
O what eternal horrors hang
Around the second death!

5 Lord God of truth and grace,
Teach us that death to shun;
Lest we be banished from thy face,
And evermore undone.

JAMES MONTGOMERY

251 CLOLATA L. M.

W. St. Clair Palmer

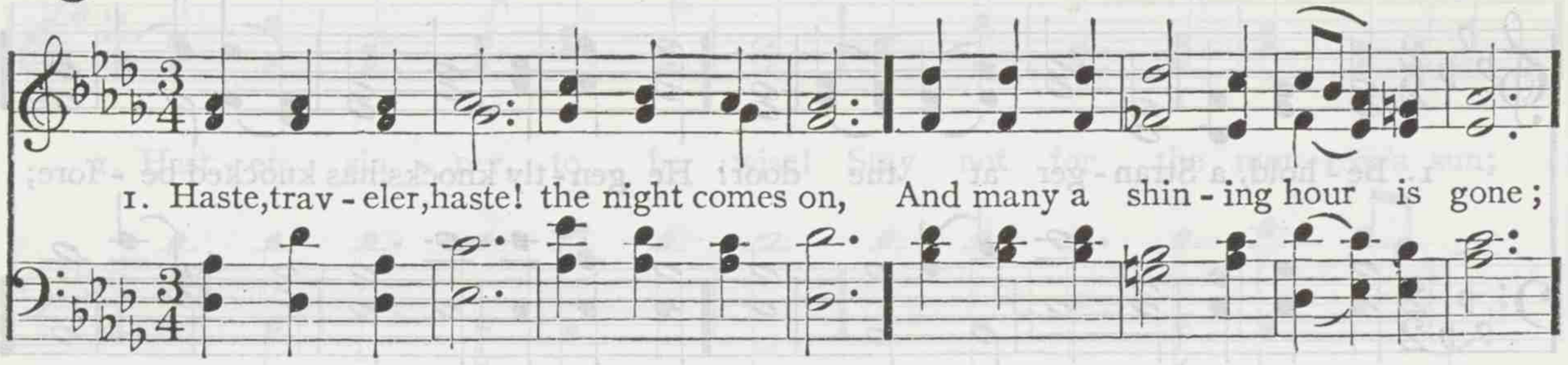

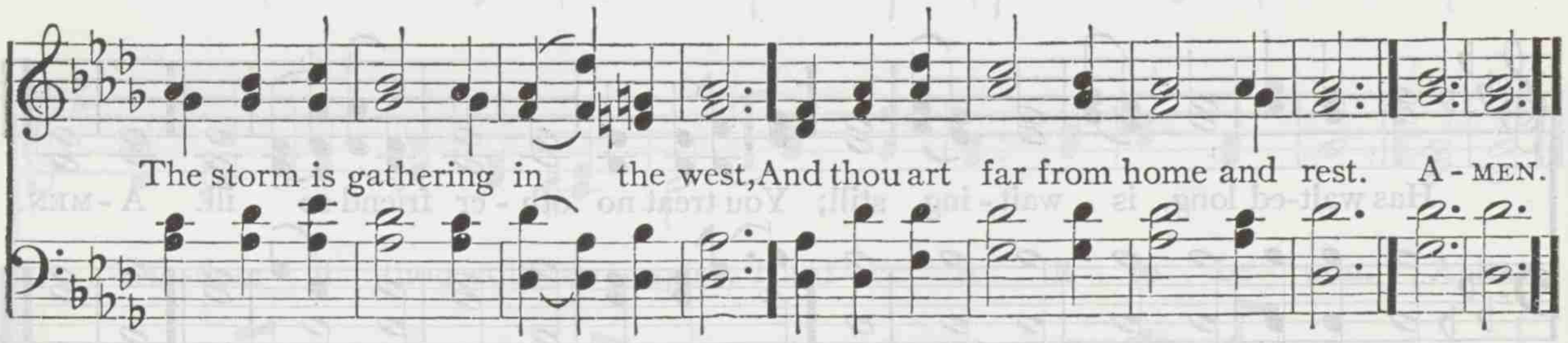

2 O far from home thy footsteps stray;
Christ is the life, and Christ the way,
And Christ the light; thy setting sun
Sinks ere thy morning is begun.

3 The rising tempest sweeps the sky;
The rains descend, the winds are high;
The waters swell, and death and fear
Beset thy path, nor refuge near.

4 Then linger not in all the plain,
Flee for thy life, the mountain gain;
Look not behind, make no delay,
O speed thee, speed thee on thy way!

William B. Collyer

252 RIVAULX L. M.

John B. Dykes

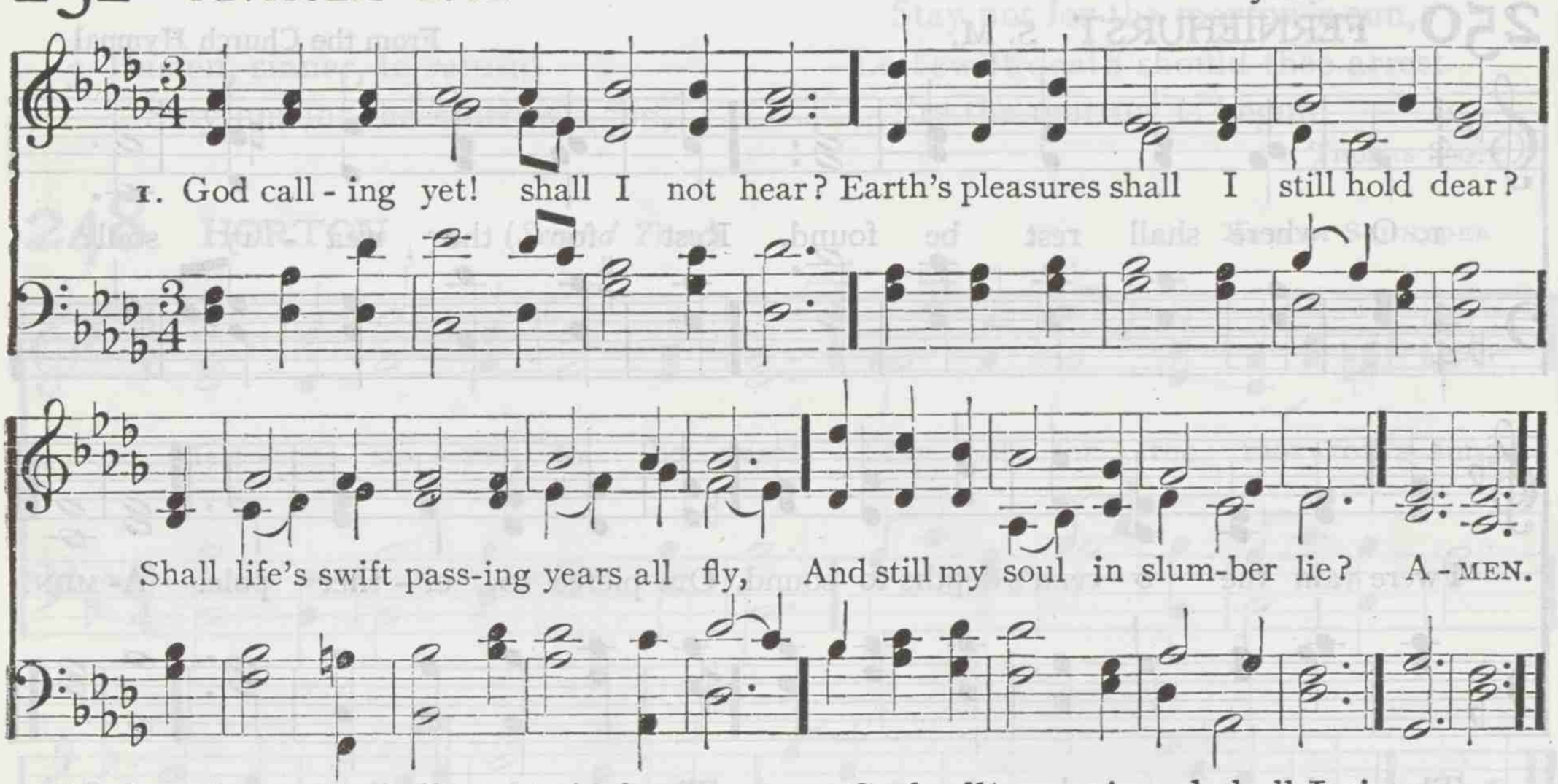

2 God calling yet! shall I not rise?
Can I his loving voice despise,
And basely his kind care repay?
He calls me still; can I delay?

3 God calling yet! and shall he knock,
And I my heart the closer lock?
He still is waiting to receive,
And shall I dare his Spirit grieve?

4 God calling yet! and shall I give
No heed, but still in bondage live?
I wait, but he does not forsake;
He calls me still; my heart, awake!

5 God calling yet! I cannot stay;
My heart I yield without delay:
Vain world, farewell, from thee I part;
The voice of God hath reached my heart.

Gerhard Tersteegen. Tr. by Jane Borthwick

253 MORNINGTON S. M.

Earl of MORNINGTON

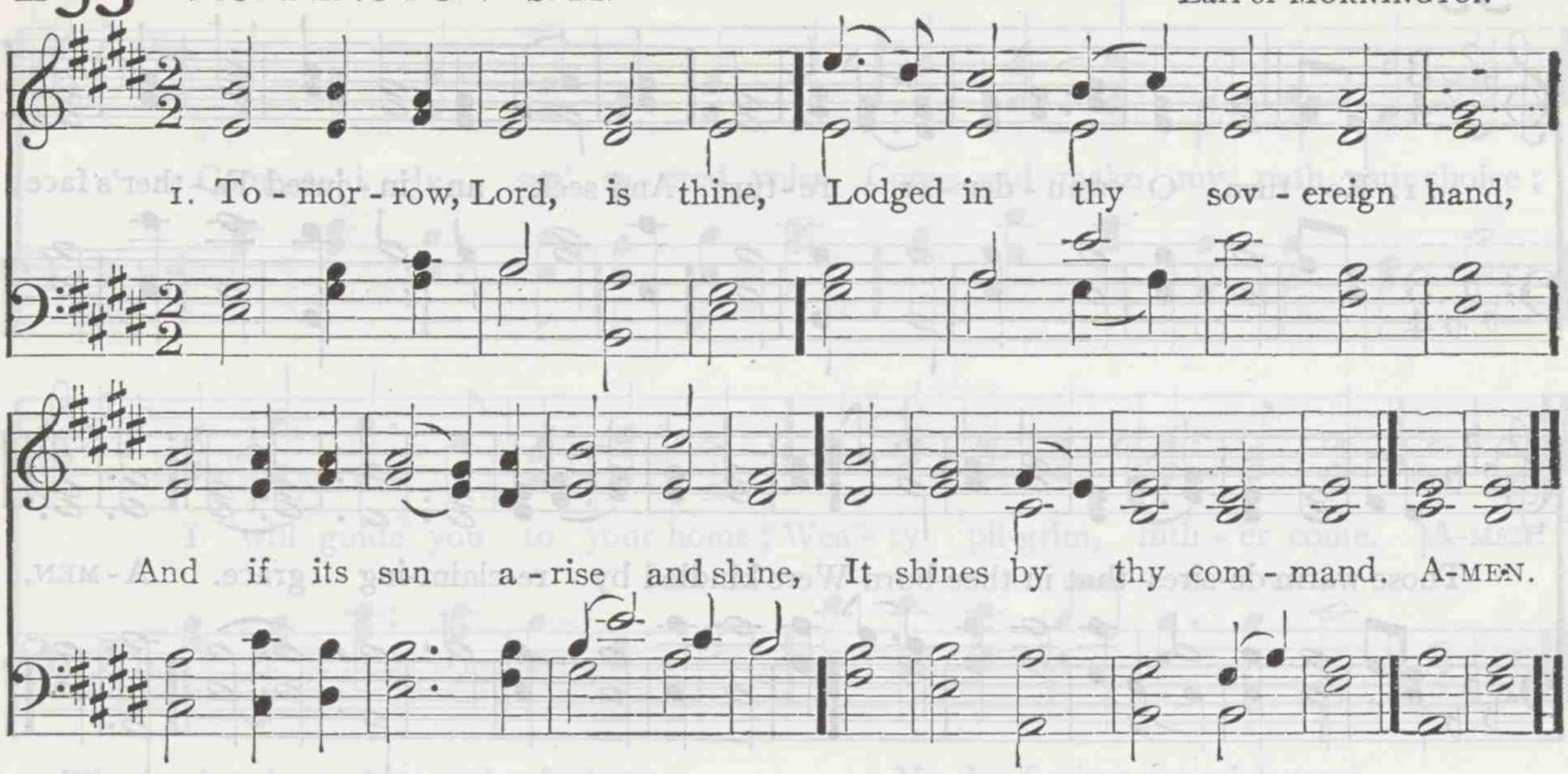

2 The present moment flies,
And bears our life away;
O! make thy servants truly wise,
That they may live to-day.

3 Since on this wingèd hour
Eternity is hung,
Waken, by thine almighty power,
The aged and the young.

4 One thing demands our care;
O! be it still pursued,
Lest, slighted once, the season fair
Should never be renewed.

5 To Jesus may we fly,
Swift as the morning light,
Lest life's young golden beam should die
In sudden, endless night.

PHILIP DODDRIDGE

254 ST. CROSS L. M.

JOHN B. DYKES

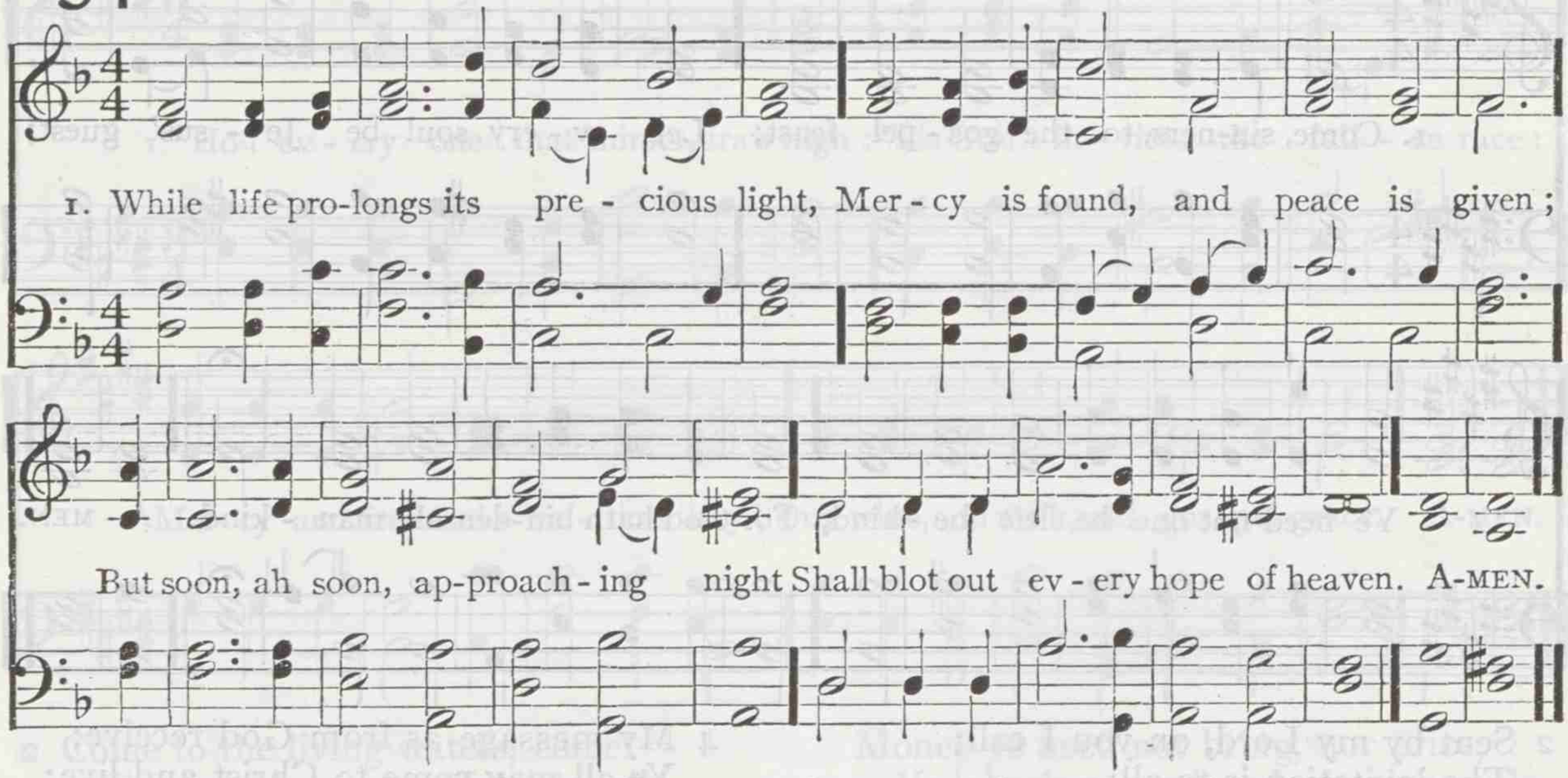

2 While God invites, how blest the day!
How sweet the gospel's charming sound!
Come, sinners, haste, O haste away,
While yet a pardoning God is found.

3 Soon, borne on time's most rapid wing,
Shall death command you to the grave,
Before his bar your spirits bring,
And none be found to hear or save.

4 In that lone land of deep despair
No Sabbath's heavenly light shall rise,
No God regard your bitter prayer,
No Saviour call you to the skies.

TIMOTHY DWIGHT

255 WOODWORTH L. M.

WILLIAM B. BRADBURY

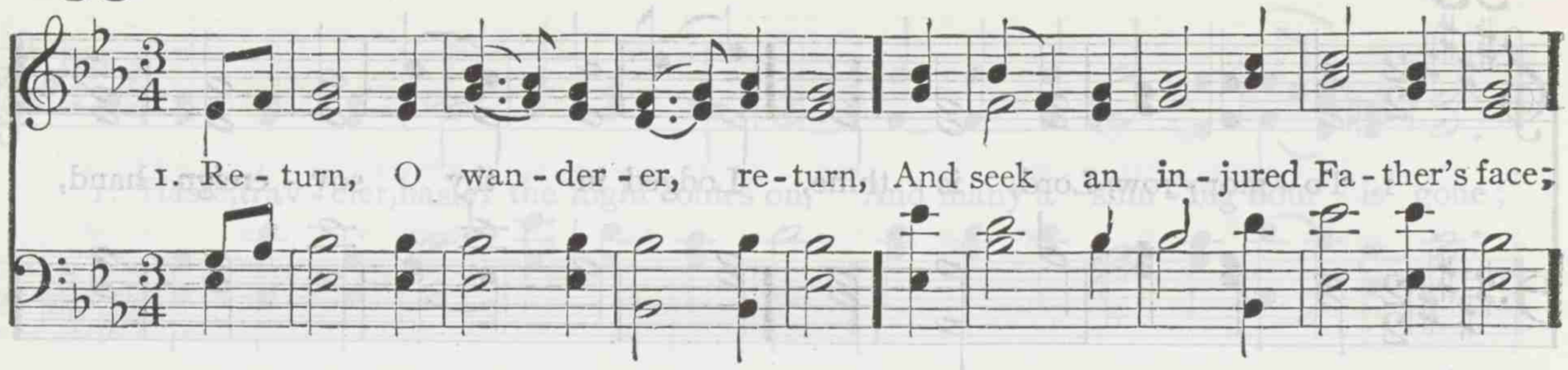

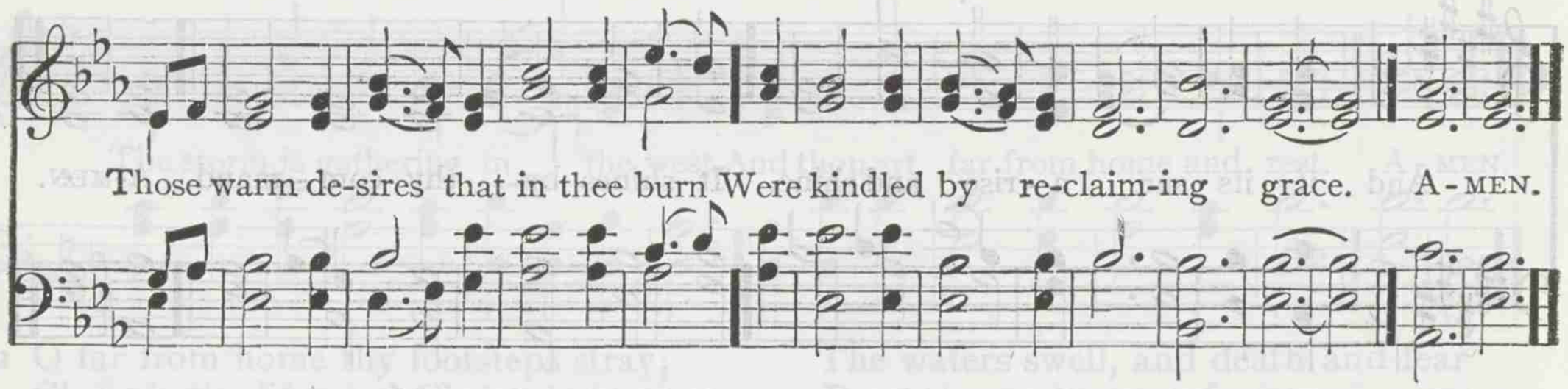

2 Return, O wanderer, return,
And seek a Father's melting heart;
His pitying eyes thy grief discern,
His hand shall heal thine inward smart.

3 Return, O wanderer, return;
Thy Saviour bids thy spirit live;
Go to his bleeding feet, and learn
How freely Jesus can forgive.

4 Return, O wanderer, return,
And wipe away the falling tear;
'Tis God who says, "No longer mourn;"
'Tis mercy's voice invites thee near.

WILLIAM B. COLLYER

256 UXBRIDGE L. M.

LOWELL MASON

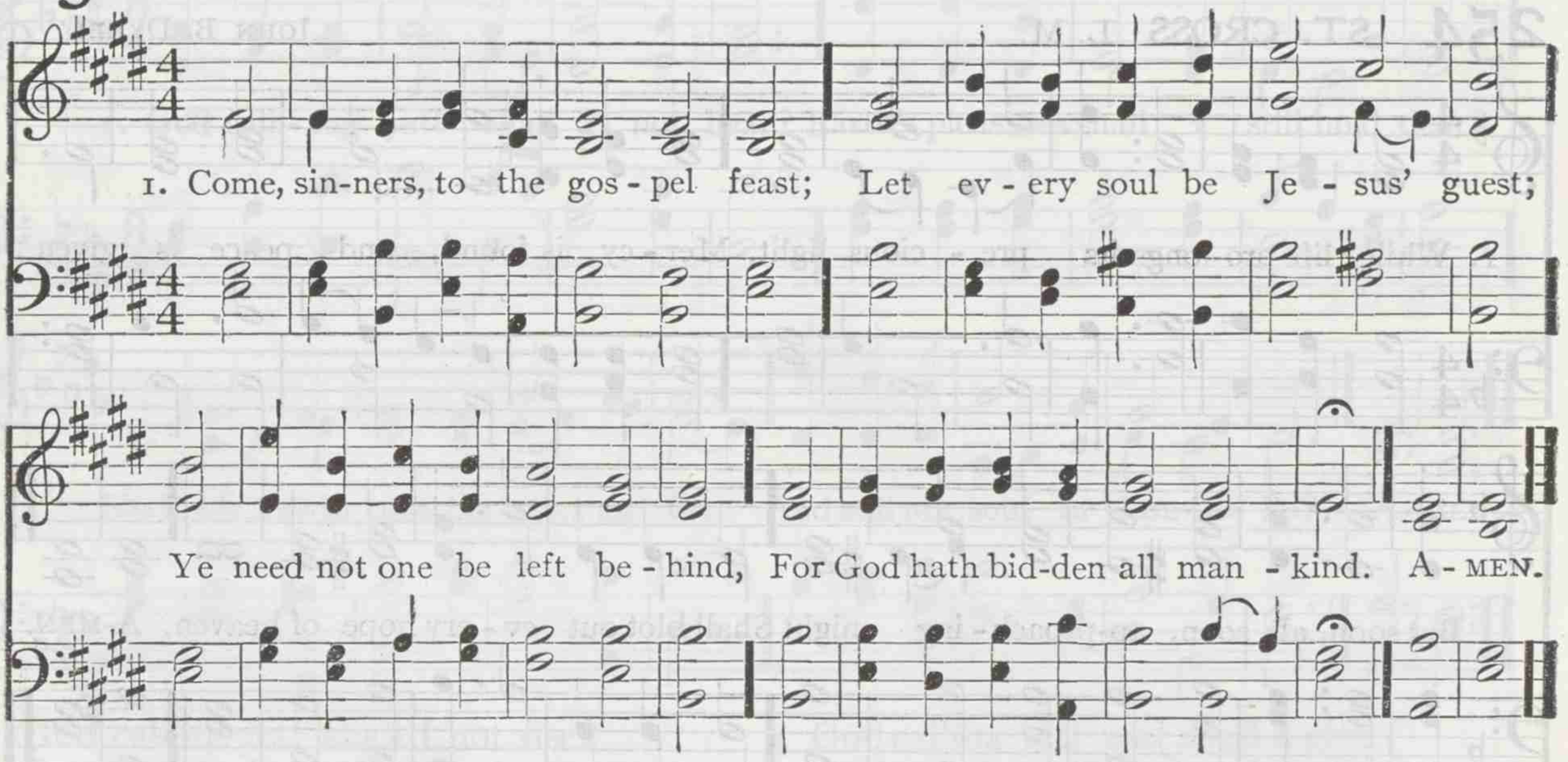

2 Sent by my Lord, on you I call;
The invitation is to all:
Come all the world! come, sinner, thou!
All things in Christ are ready now.

3 Come, all ye souls by sin oppressed,
Ye restless wanderers after rest;
Ye poor, and maimed, and halt, and blind,
In Christ a hearty welcome find.

4 My message as from God receive;
Ye all may come to Christ and live:
O let his love your hearts constrain,
Nor suffer him to die in vain.

5 See him set forth before your eyes,
That precious, bleeding sacrifice!
His offered benefits embrace,
And freely now be saved by grace.

CHARLES WESLEY

257 ST. BEES 7s.

JOHN B. DYKES

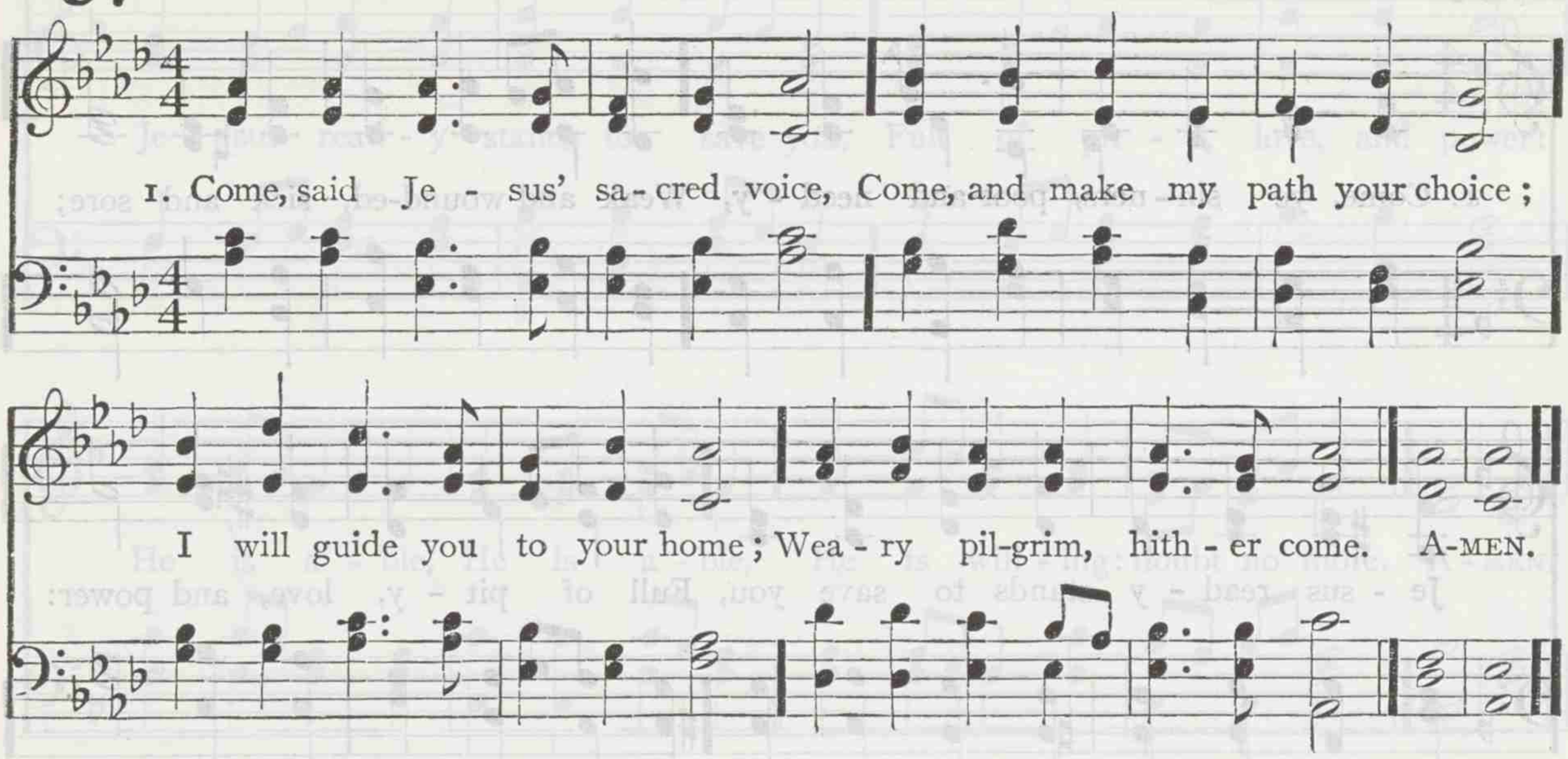

2 Thou who, houseless, sole, forlorn,
Long hast borne the proud world's scorn,
Long hast roamed the barren waste,
Weary pilgrim, hither haste.

3 Ye who, tossed on beds of pain,
Seek for ease, but seek in vain;
Ye, by fiercer anguish torn,
In remorse for guilt who mourn;

4 Hither come, for here is found
Balm that flows for every wound,
Peace that ever shall endure,
Rest eternal, sacred, sure.

ANNA L. BARBAULD

258 ST. CRISPIN L. M.

GEORGE J. ELVEY

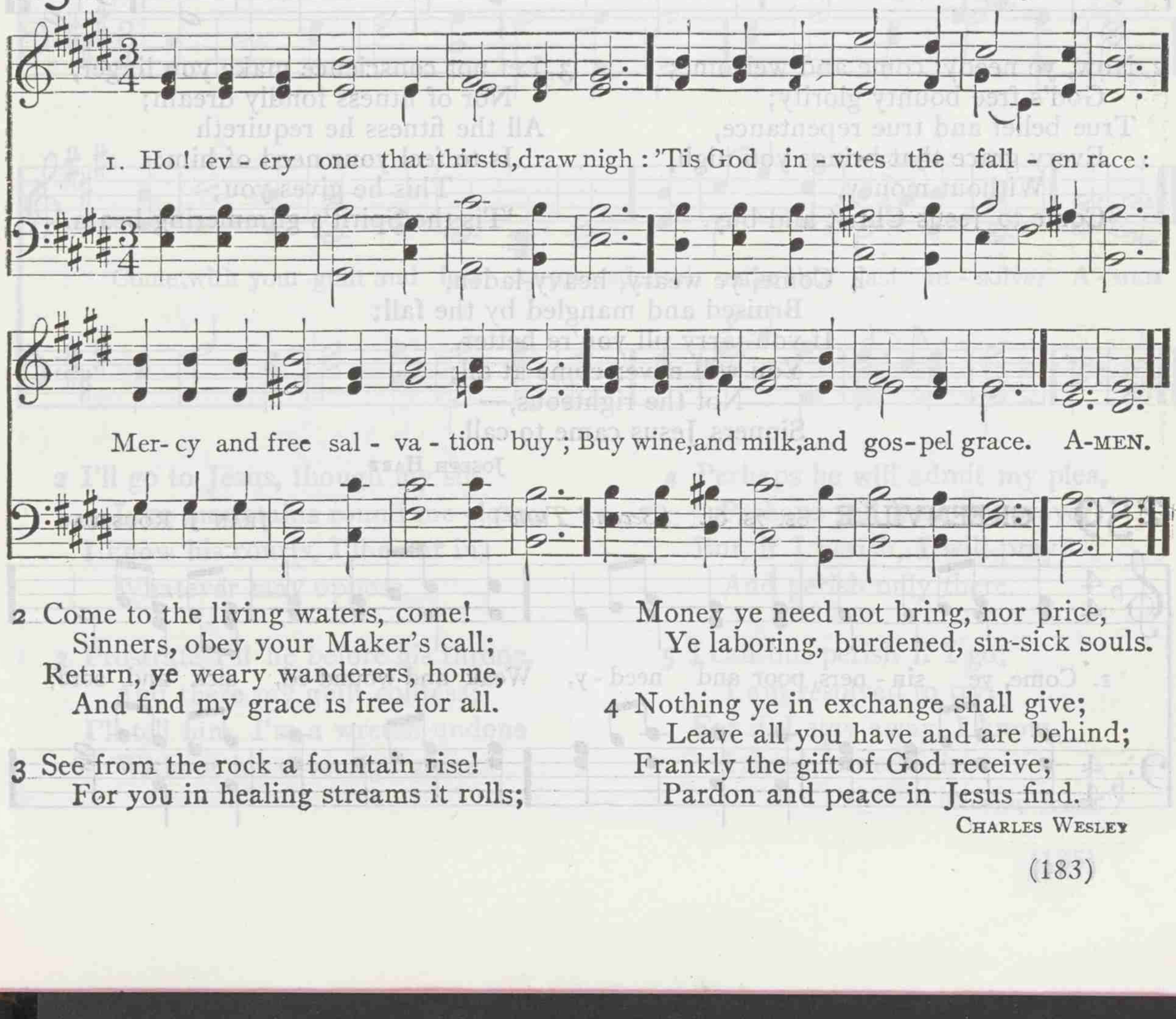

2 Come to the living waters, come!
Sinners, obey your Maker's call;
Return, ye weary wanderers, home,
And find my grace is free for all.

3 See from the rock a fountain rise!
For you in healing streams it rolls;
Money ye need not bring, nor price,
Ye laboring, burdened, sin-sick souls.

4 Nothing ye in exchange shall give;
Leave all you have and are behind;
Frankly the gift of God receive;
Pardon and peace in Jesus find.

CHARLES WESLEY

259 ETON 8. 7. 8. 7. 4. 7.

JOSEPH BARNBY

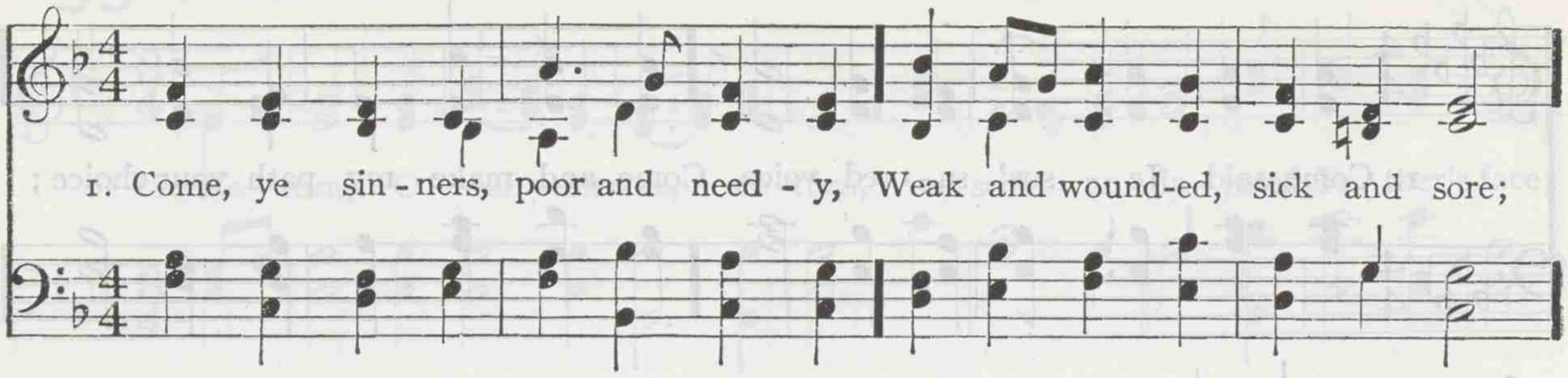

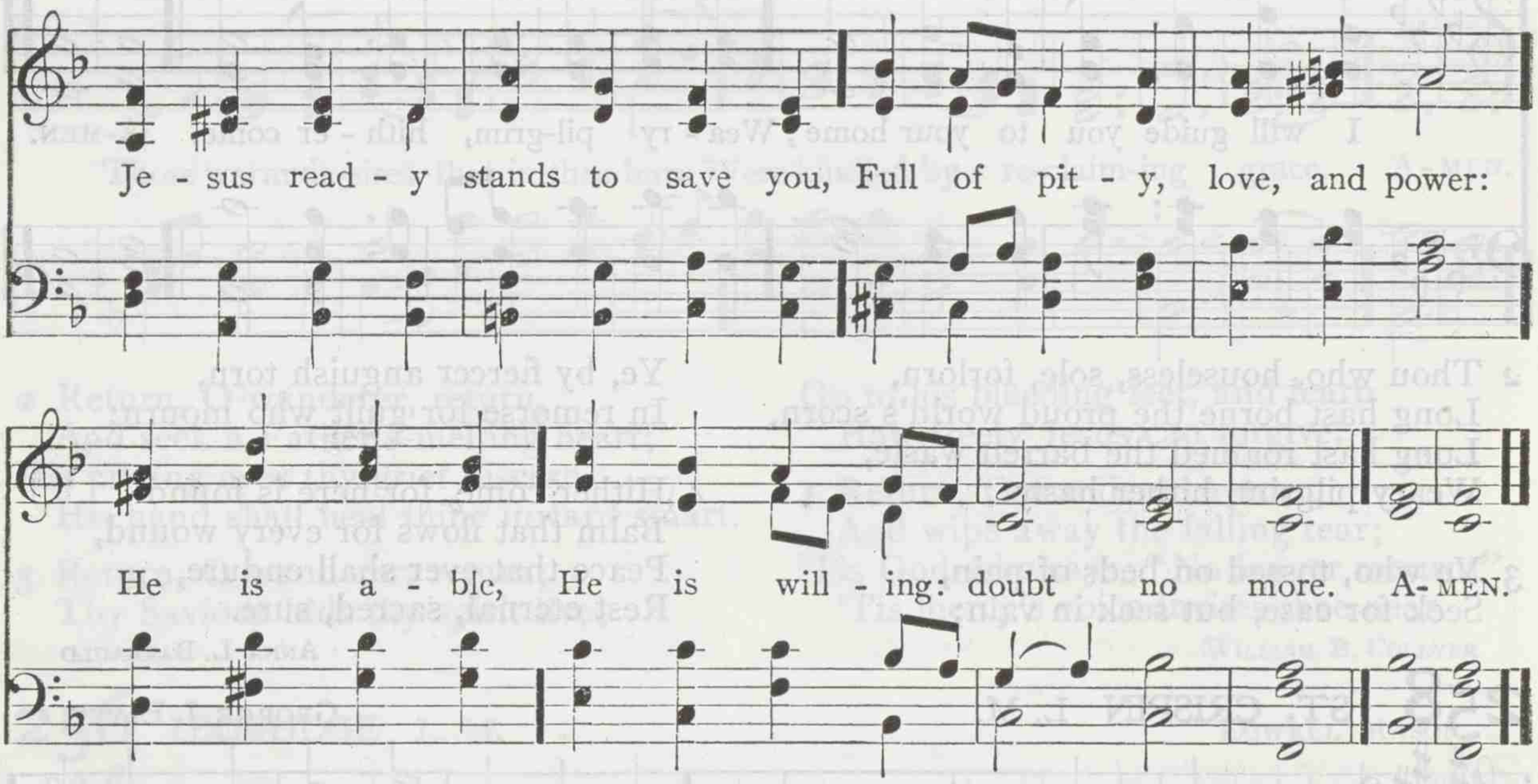

2 Now, ye needy, come and welcome;
God's free bounty glorify;
True belief and true repentance,
Every grace that brings you nigh,
Without money,
Come to Jesus Christ and buy.

3 Let not conscience make you linger,
Nor of fitness fondly dream;
All the fitness he requireth
Is to feel your need of him:
This he gives you;
'Tis the Spirit's glimmering beam.

4 Come, ye weary, heavy-laden,
Bruised and mangled by the fall;
If you tarry till you're better,
You will never come at all;
Not the righteous,—
Sinners Jesus came to call.

JOSEPH HART

259 GREENVILLE 8s. 7s. 6l. (*Second Tune*)

JEAN J. ROUSSEAU

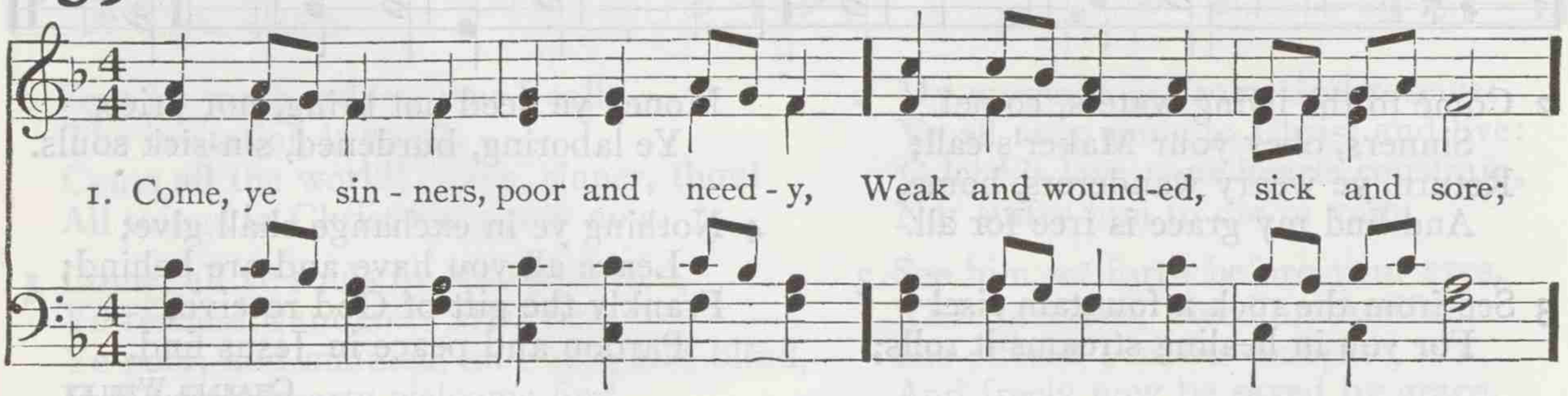

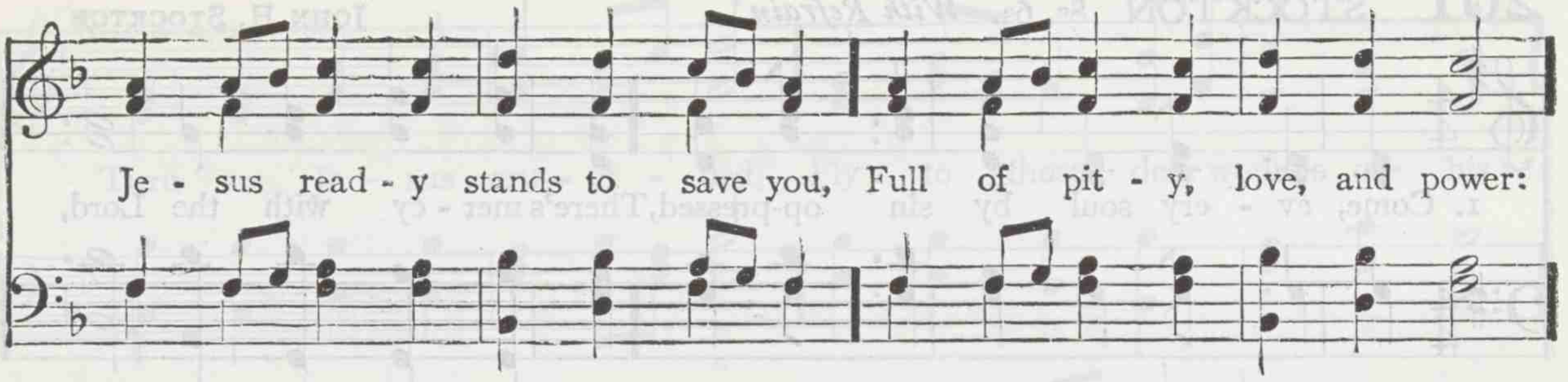

260 BALERMA C. M.

Adapted by ROBERT SIMPSON

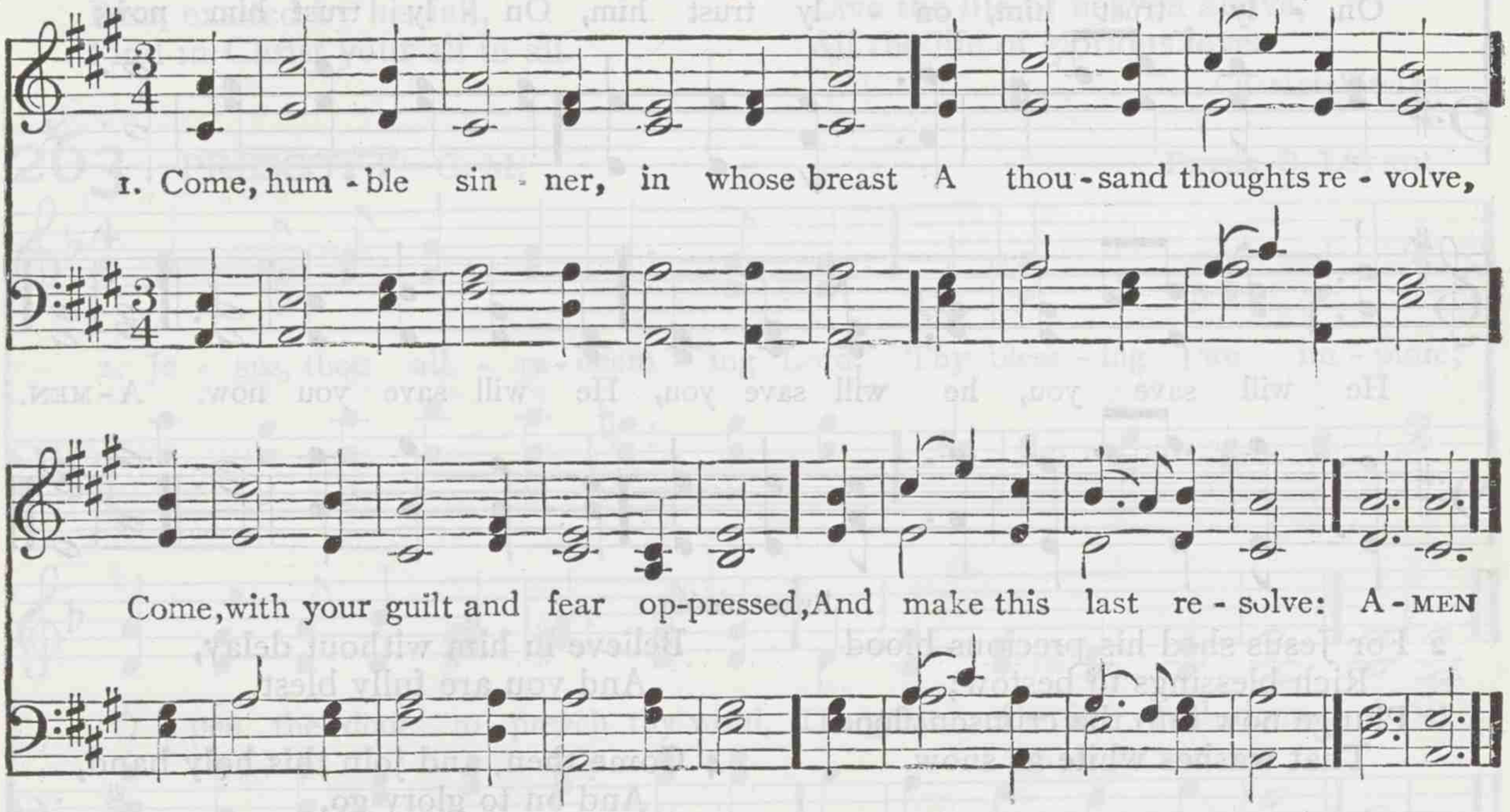

2 I'll go to Jesus, though my sin
Like mountains round me close;
I know his courts, I'll enter in,
Whatever may oppose.

3 Prostrate I'll lie before his throne,
And there my guilt confess;
I'll tell him, I'm a wretch undone
Without his sovereign grace.

4 Perhaps he will admit my plea,
Perhaps will hear my prayer;
But, if I perish, I will pray,
And perish only there.

5 I can but perish if I go;
I am resolved to try;
For if I stay away, I know
I must forever die.

EDMUND JONES

261 STOCKTON 8s. 6s. *With Refrain*

JOHN H. STOCKTON

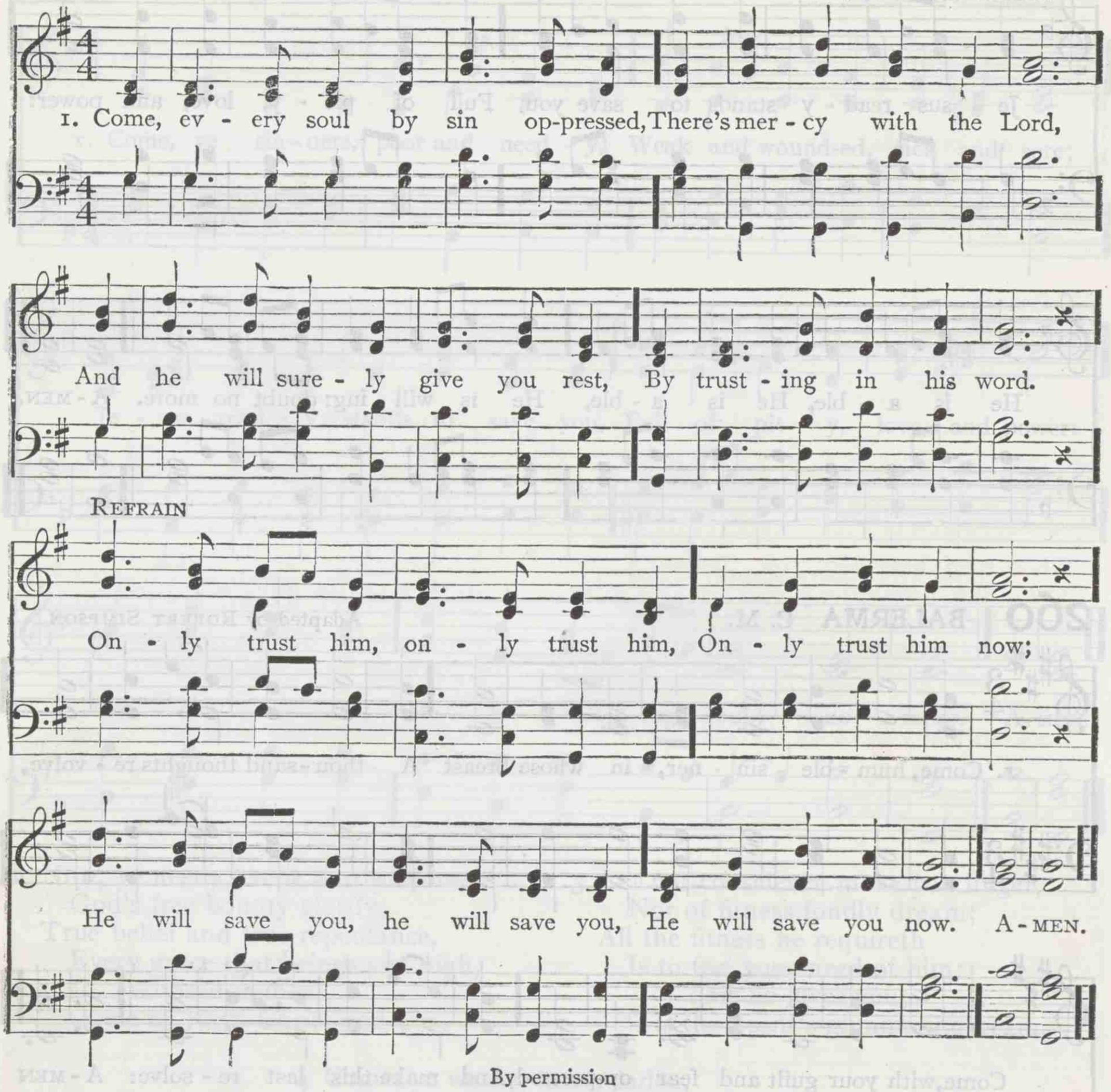

By permission

2 For Jesus shed his precious blood
Rich blessings to bestow;
Plunge now into the crimson flood
That washes white as snow.

3 Yes, Jesus is the Truth, the Way,
That leads you into rest;
Believe in him without delay,
And you are fully blest.

4 Come then, and join this holy band,
And on to glory go,
To dwell in that celestial land,
Where joys immortal flow.

JOHN H. STOCKTON

262 ROSEFIELD 7s. 6l.

HENRI A. C. MALAN

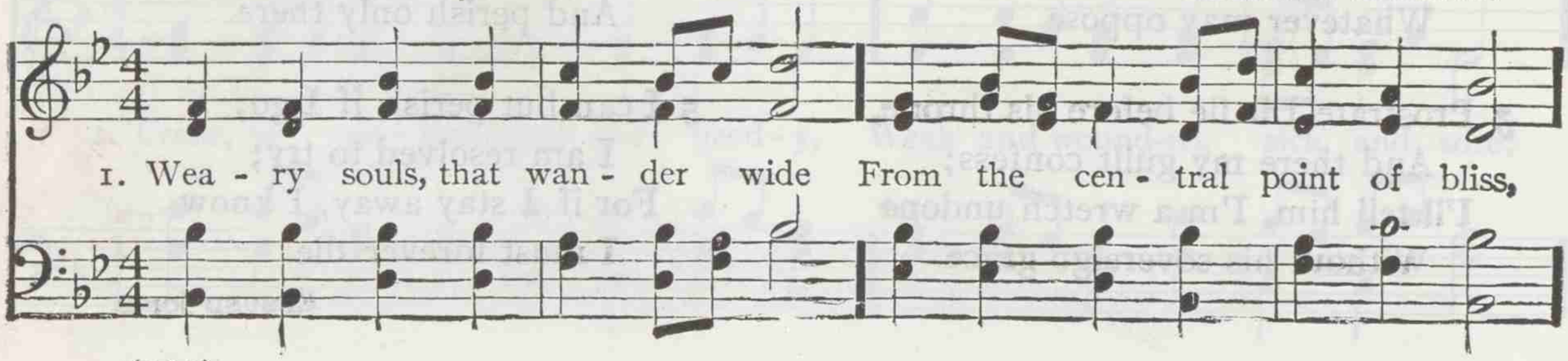

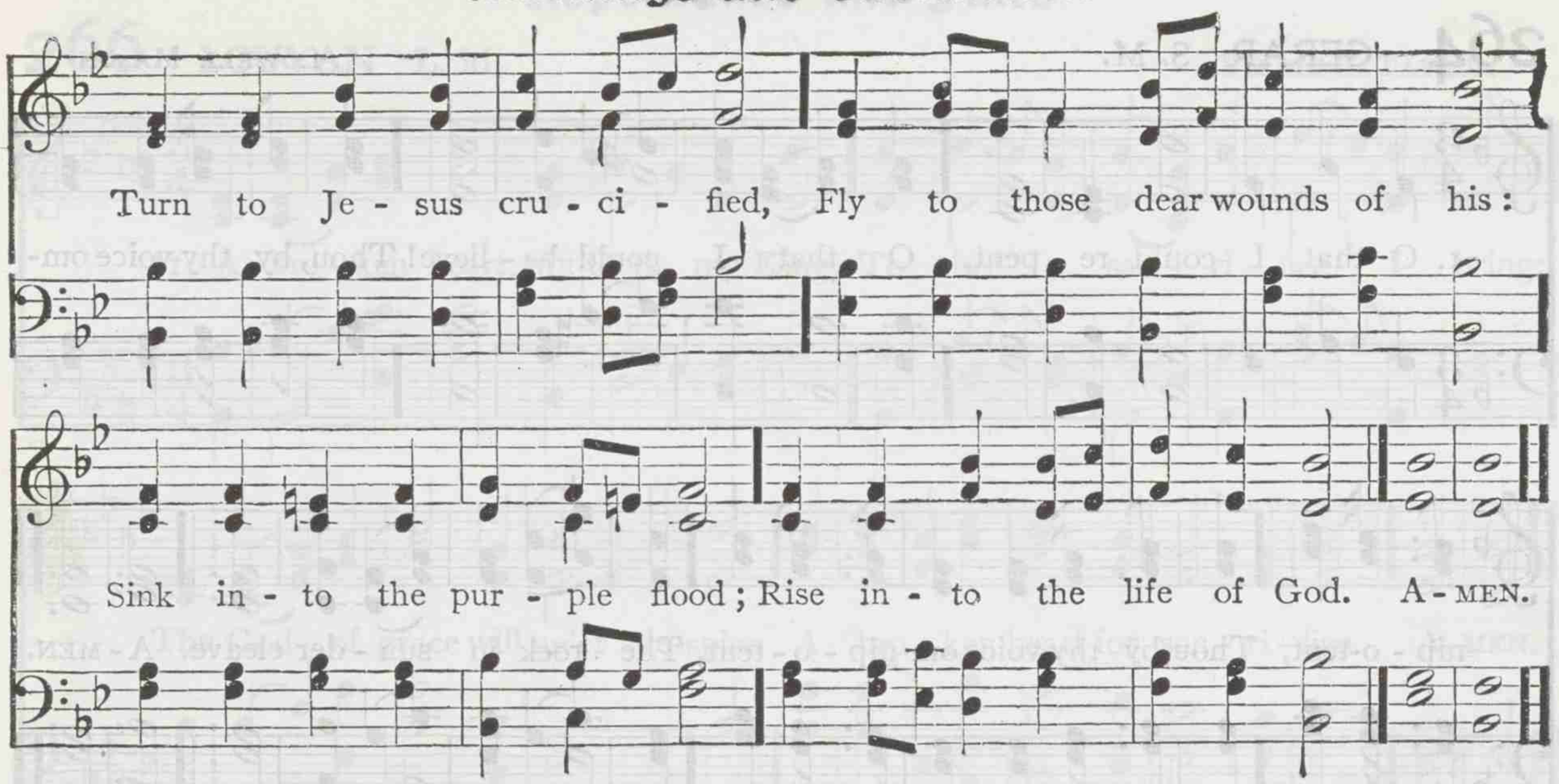

2 Find in Christ the way of peace,
Peace unspeakable, unknown;
By his pain he gives you ease,
Life by his expiring groan:
Rise, exalted by his fall,
Find in Christ your all in all.

3 O believe the record true,
God to you his Son hath given;
Ye may now be happy too,
Find on earth the life of heaven:
Live the life of heaven above,
All the life of glorious love.

CHARLES WESLEY

263 PRESCOTT C. M.

PETER C. LUTKIN

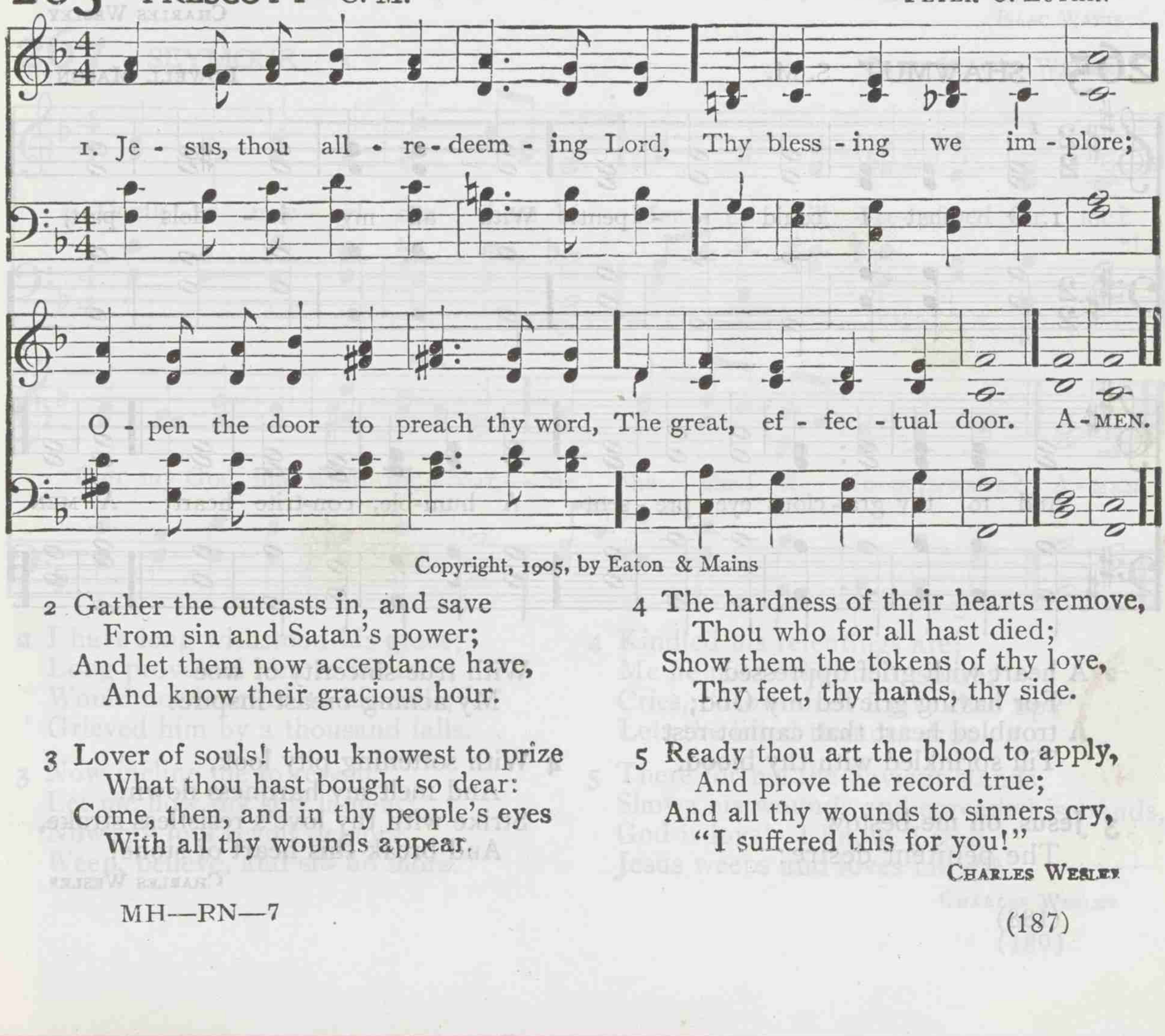

Copyright, 1905, by Eaton & Mains

2 Gather the outcasts in, and save
From sin and Satan's power;
And let them now acceptance have,
And know their gracious hour.

3 Lover of souls! thou knowest to prize
What thou hast bought so dear:
Come, then, and in thy people's eyes
With all thy wounds appear.

4 The hardness of their hearts remove,
Thou who for all hast died;
Show them the tokens of thy love,
Thy feet, thy hands, thy side.

5 Ready thou art the blood to apply,
And prove the record true;
And all thy wounds to sinners cry,
"I suffered this for you!"

CHARLES WESLEY

264 GERAR S. M.

LOWELL MASON

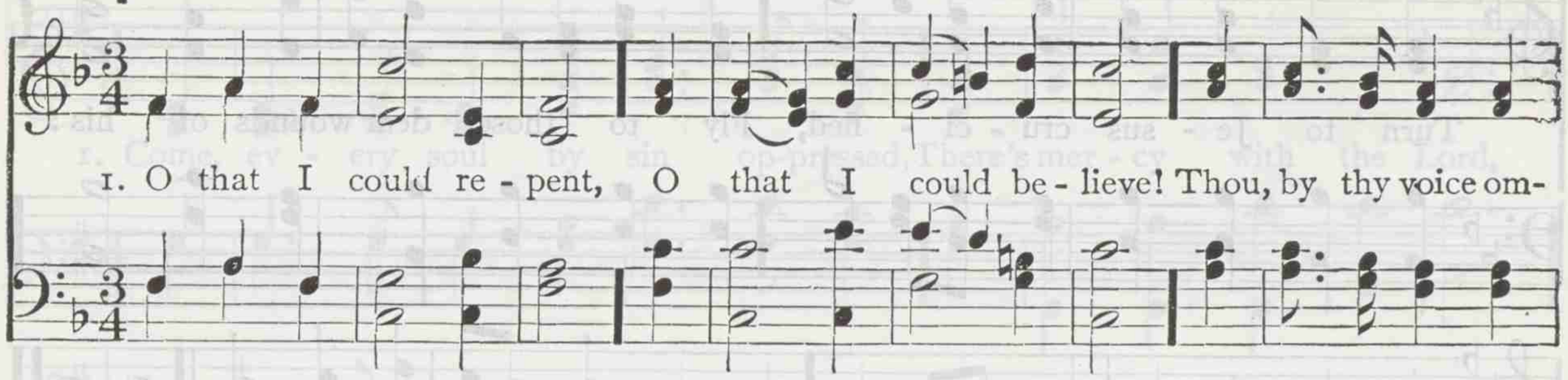

2 Thou, by thy two-edged sword,
My soul and spirit part;
Strike with the hammer of thy word,
And break my stubborn heart.

3 Saviour, and Prince of Peace,
The double grace bestow
Unloose the bands of wickedness,
And let the captive go:

4 Grant me my sins to feel,
And then the load remove:
Wound, and pour in, my wounds to heal,
The balm of pardoning love.

CHARLES WESLEY

265 SHAWMUT S. M.

LOWELL MASON

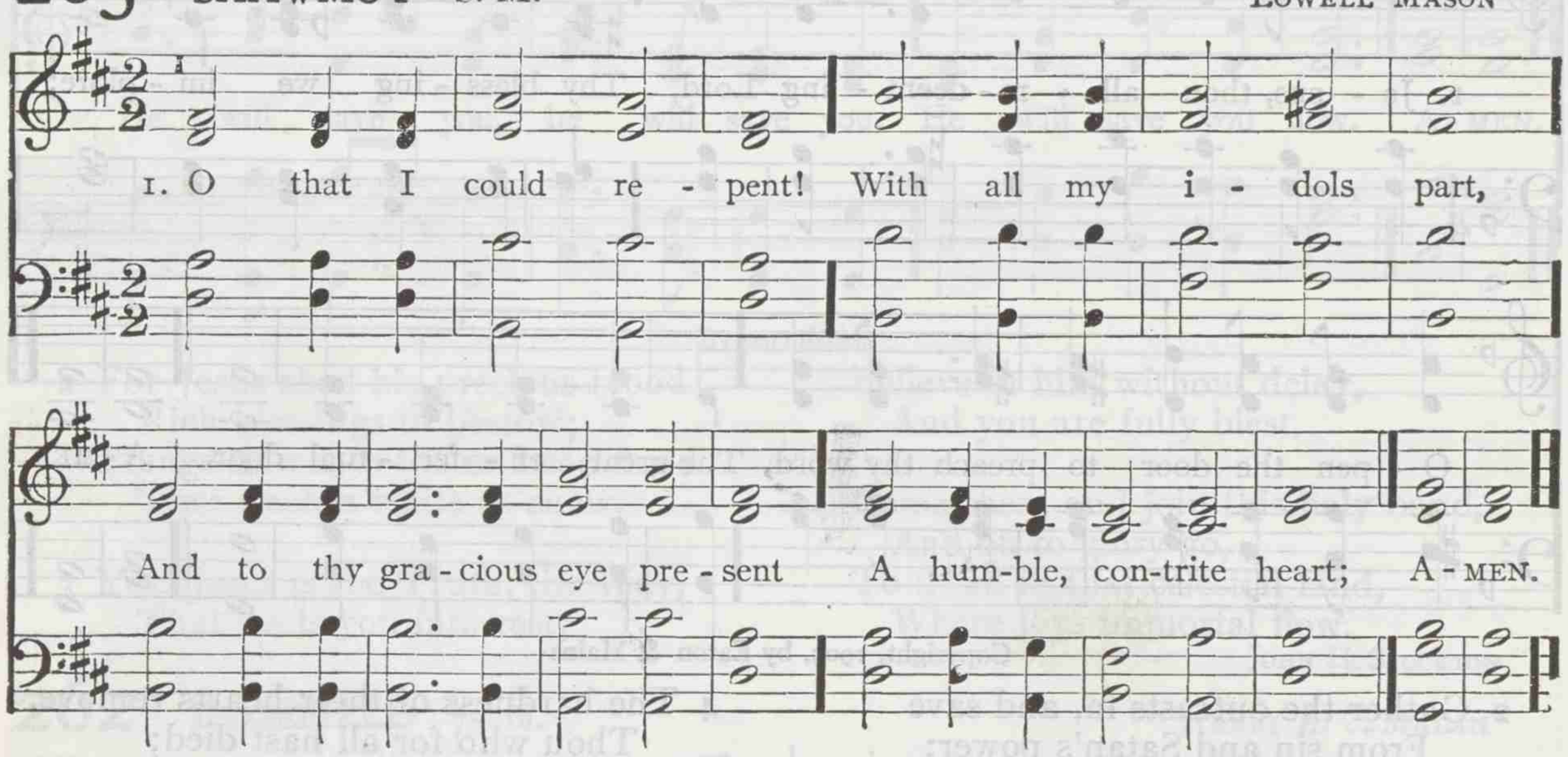

2 A heart with grief oppressed
For having grieved my God;
A troubled heart that cannot rest
Till sprinkled with thy blood.

3 Jesus, on me bestow
The penitent desire;
With true sincerity of woe
My aching breast inspire:

4 With softening pity look,
And melt my hardness down;
Strike with thy love's resistless stroke,
And break this heart of stone!

CHARLES WESLEY

266 LOUVAN L. M.

VIRGIL C. TAYLOR

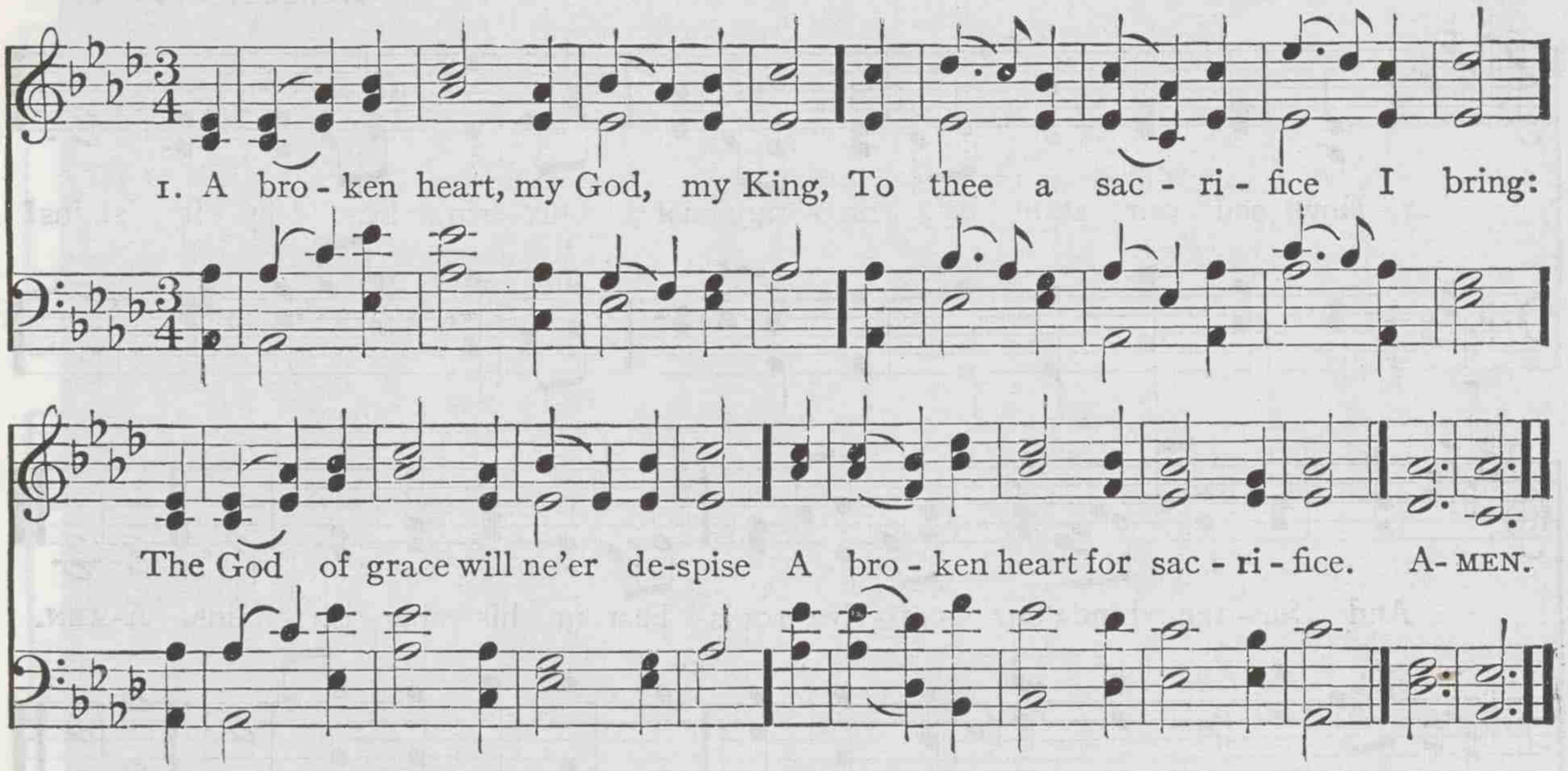

2 My soul lies humbled in the dust,
And owns thy dreadful sentence just:
Look down, O Lord, with pitying eye,
And save the soul condemned to die.

3 Then will I teach the world thy ways;
Sinners shall learn thy sovereign grace;
I'll lead them to my Saviour's blood,
And they shall praise a pardoning God.

4 O may thy love inspire my tongue!
Salvation shall be all my song;
And all my powers shall join to bless
The Lord, my strength and righteousness.

ISAAC WATTS

267 SEYMOUR 7s.

CARL M. VON WEBER

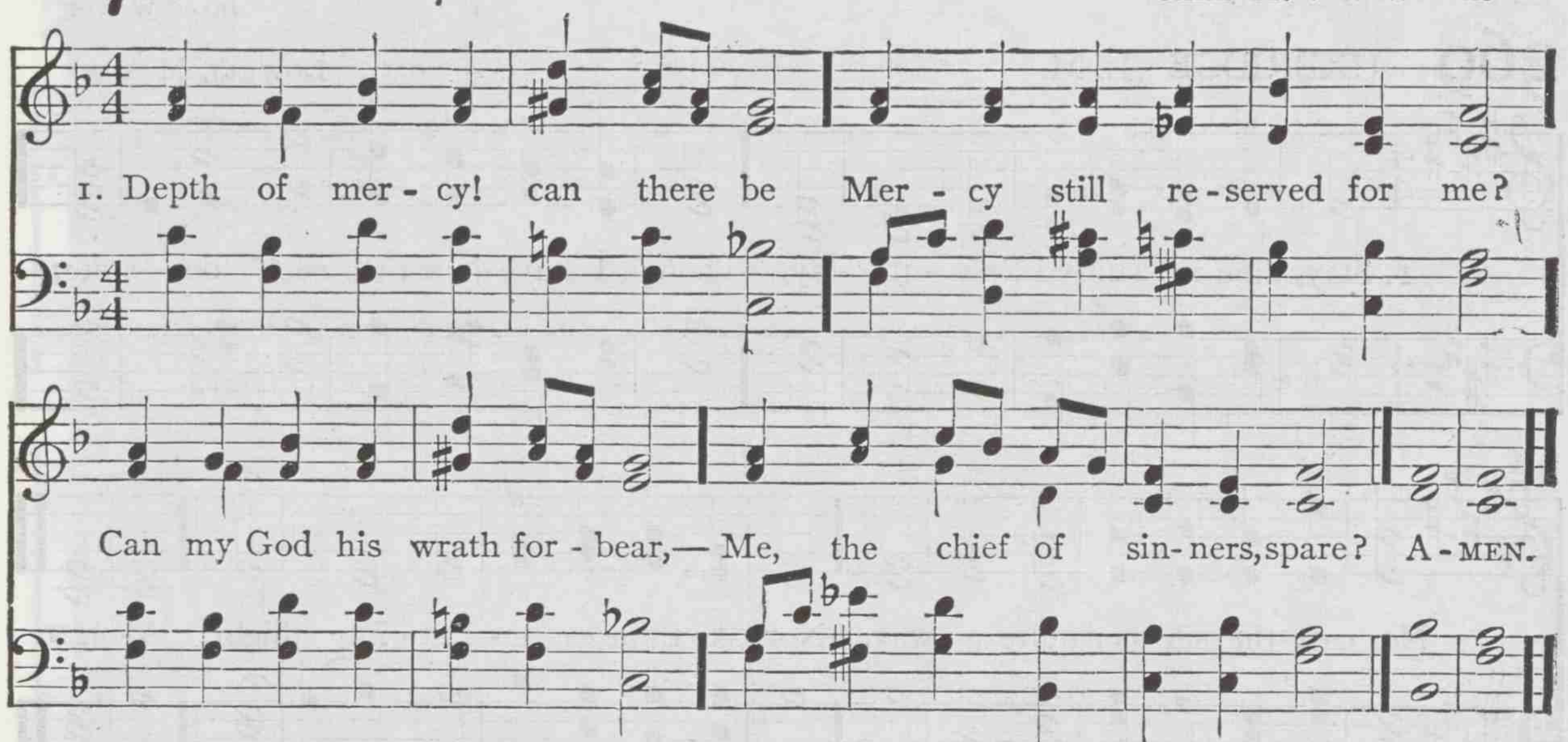

2 I have long withstood his grace;
Long provoked him to his face;
Would not hearken to his calls;
Grieved him by a thousand falls.

3 Now incline me to repent;
Let me now my sins lament;
Now my foul revolt deplore,
Weep, believe, and sin no more.

4 Kindled his relentings are;
Me he now delights to spare;
Cries, "How shall I give thee up?"
Lets the lifted thunder drop.

5 There for me the Saviour stands,
Shows his wounds and spreads his hands,
God is love! I know, I feel;
Jesus weeps and loves me still.

CHARLES WESLEY

268 SOUTHWELL C. M.

HERBERT S. IRONS

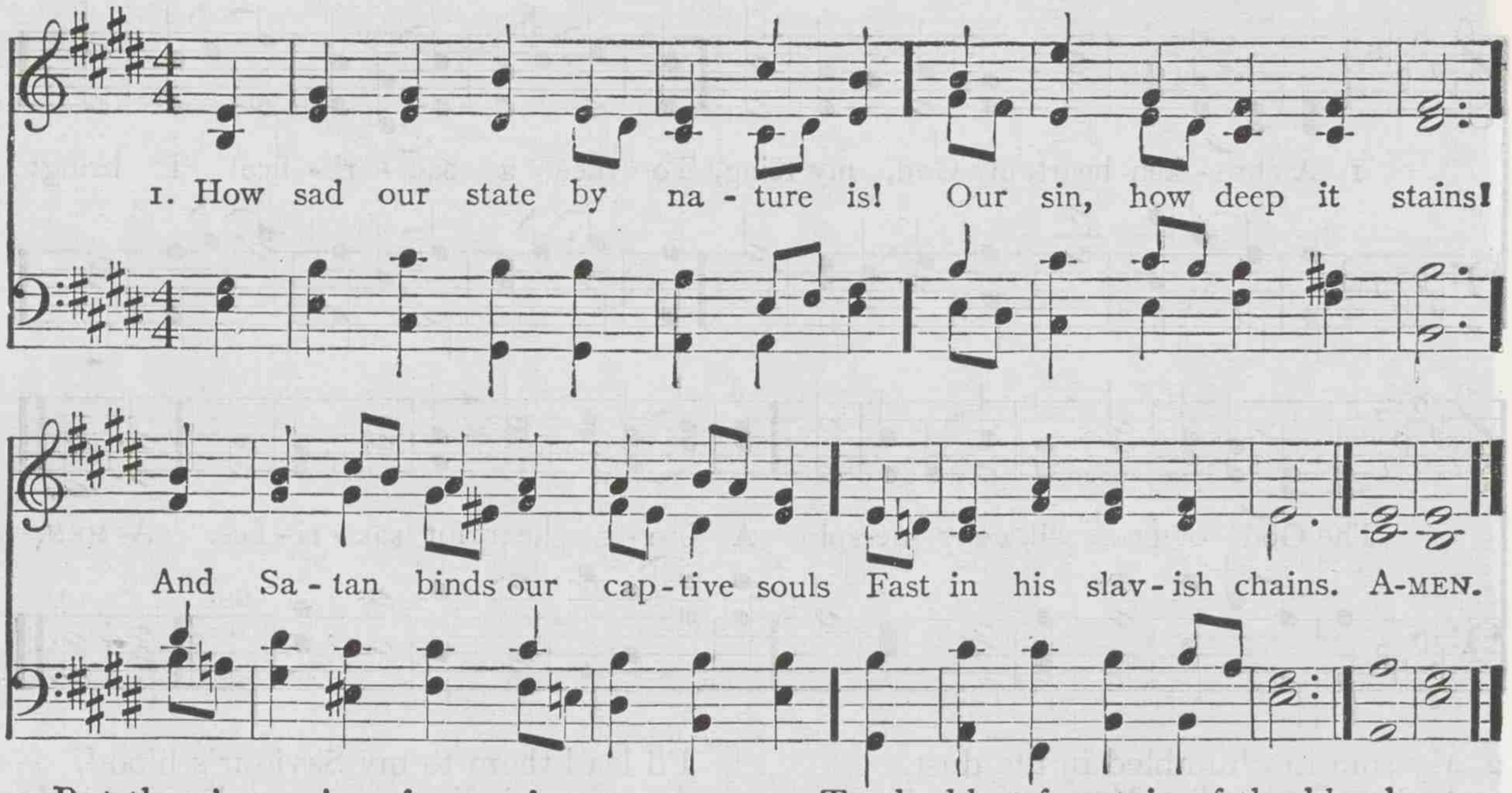

2 But there's a voice of sovereign grace
Sounds from the sacred word:
"Ho! ye despairing sinners, come,
And trust a faithful Lord."

3 My soul obeys the gracious call,
And runs to this relief:
I would believe thy promise, Lord,
O help my unbelief!

4 To the blest fountain of thy blood,
Incarnate God, I fly:
Here let me wash my spotted soul
From crimes of deepest dye.

5 A guilty, weak, and helpless worm,
Into thy arms I fall:
Be thou my strength and righteousness,
My Jesus and my all.

ISAAC WATTS

269 UXBRIDGE L. M.

LOWELL MASON

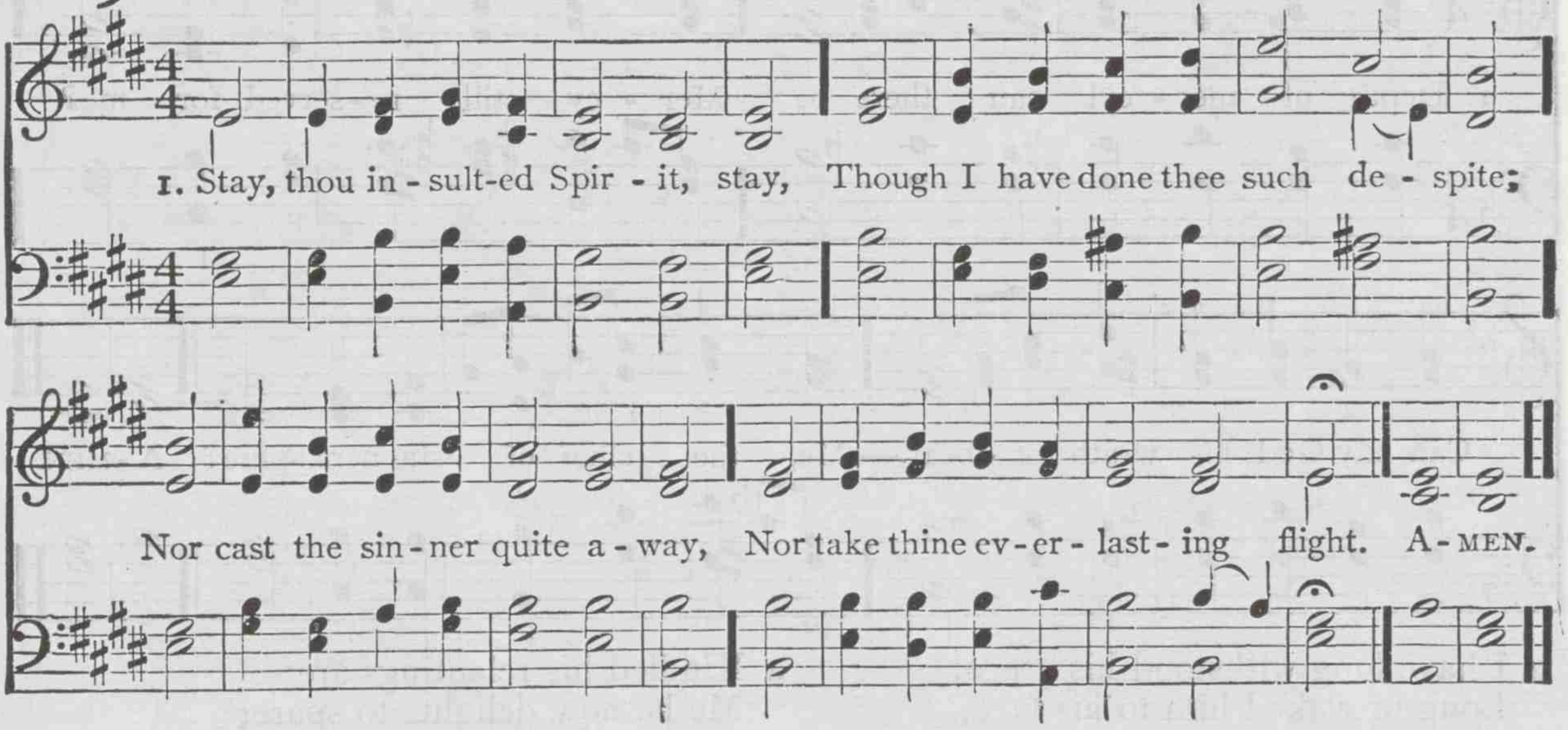

2 Though I have steeled my stubborn heart,
And shaken off my guilty fears;
And vexed, and urged thee to depart,
For many long rebellious years:

3 Though I have most unfaithful been,
Of all who e'er thy grace received;
Ten thousand times thy goodness seen;
Ten thousand times thy goodness grieved:

4 Yet, O, the chief of sinners spare,
In honor of my great High Priest;
Nor in thy righteous anger swear
To exclude me from thy people's rest.

CHARLES WESLEY

270 ST. CROSS L. M.

JOHN B. DYKES

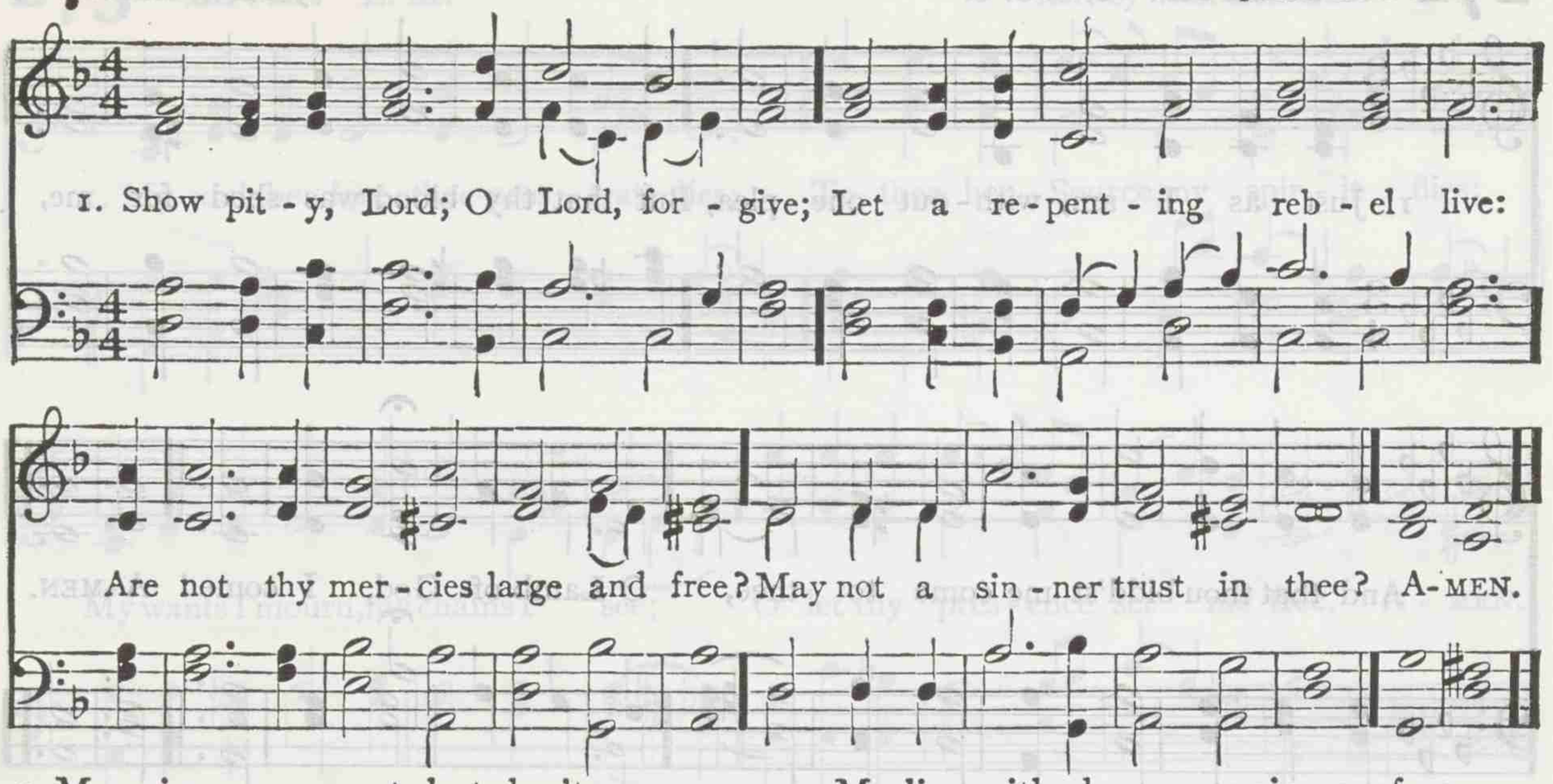

2 My crimes are great, but don't surpass
The power and glory of thy grace;
Great God! thy nature hath no bound,
So let thy pardoning love be found.

3 O wash my soul from every sin,
And make my guilty conscience clean!
Here on my heart the burden lies,
And past offenses pain my eyes.

4 My lips with shame my sins confess,
Against thy law, against thy grace;
Lord, should thy judgments grow severe,
I am condemned, but thou art clear.

5 Yet save a trembling sinner, Lord,
Whose hope, still hovering round thy word,
Would light on some sweet promise there,
Some sure support against despair.

ISAAC WATTS

271 FEDERAL STREET L. M.

HENRY K. OLIVER

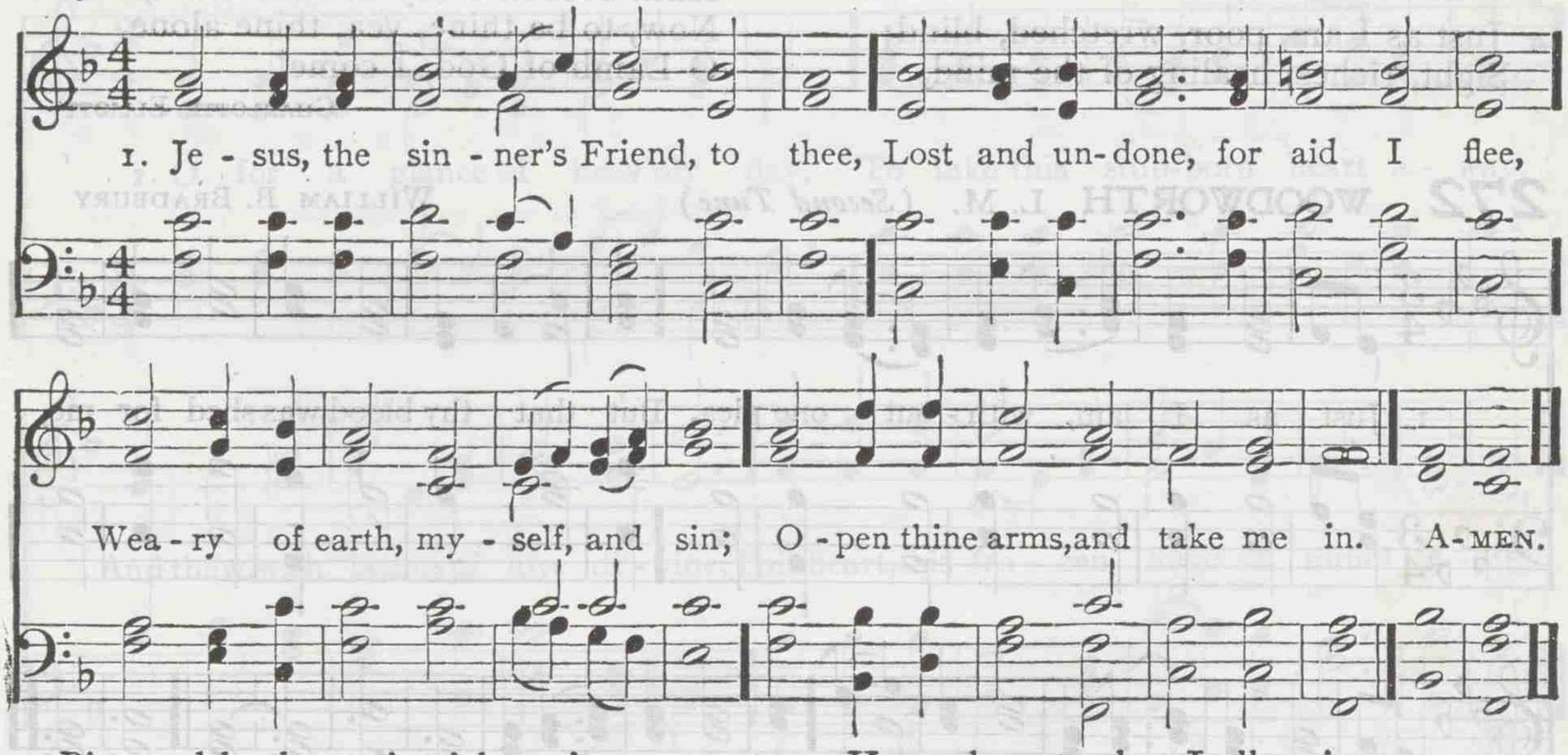

2 Pity and heal my sin-sick soul;
'Tis thou alone canst make me whole;
Dark, till in me thine image shine,
And lost, I am, till thou art mine.

3 At last I own it cannot be
That I should fit myself for thee:
Here, then, to thee I all resign;
Thine is the work, and only thine.

4 What shall I say thy grace to move?
Lord, I am sin, but thou art love:
I give up every plea beside—
Lord, I am lost, but thou hast died.

CHARLES WESLEY

272 DUNSTAN 8. 8. 8. 6.

JOSEPH BARNBY

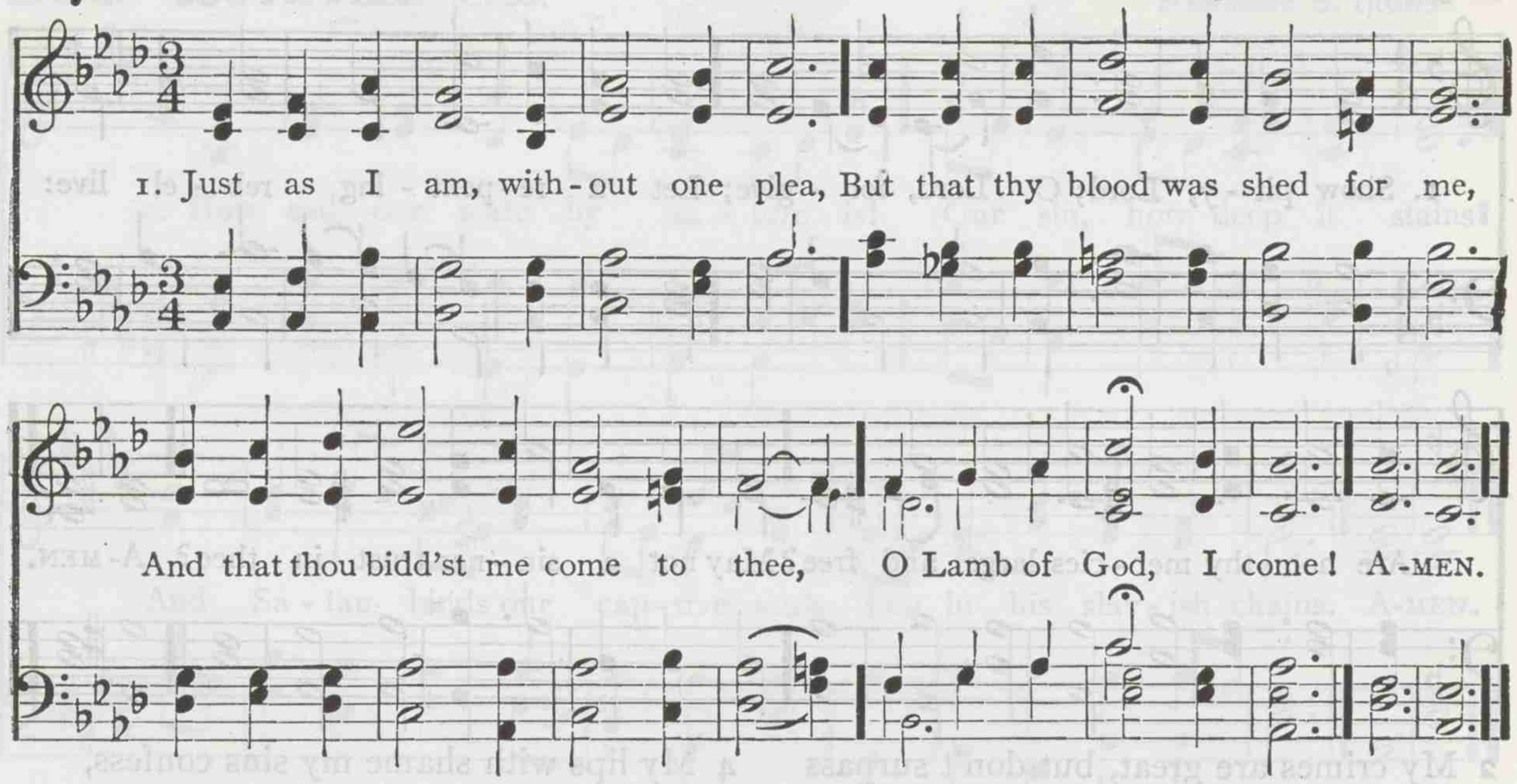

2 Just as I am, and waiting not
To rid my soul of one dark blot,
To thee whose blood can cleanse each spot,
O Lamb of God, I come!

3 Just as I am, though tossed about
With many a conflict, many a doubt,
Fightings within, and fears without,
O Lamb of God, I come!

4 Just as I am, poor, wretched, blind;
Sight, riches, healing of the mind,
Yea, all I need, in thee to find,
O Lamb of God, I come!

5 Just as I am, thou wilt receive,
Wilt welcome, pardon, cleanse, relieve;
Because thy promise I believe,
O Lamb of God, I come!

6 Just as I am, thy love unknown
Hath broken every barrier down;
Now, to be thine, yea, thine alone,
O Lamb of God, I come!

CHARLOTTE ELLIOTT

272 WOODWORTH L. M. (*Second Tune*)

WILLIAM B. BRADBURY

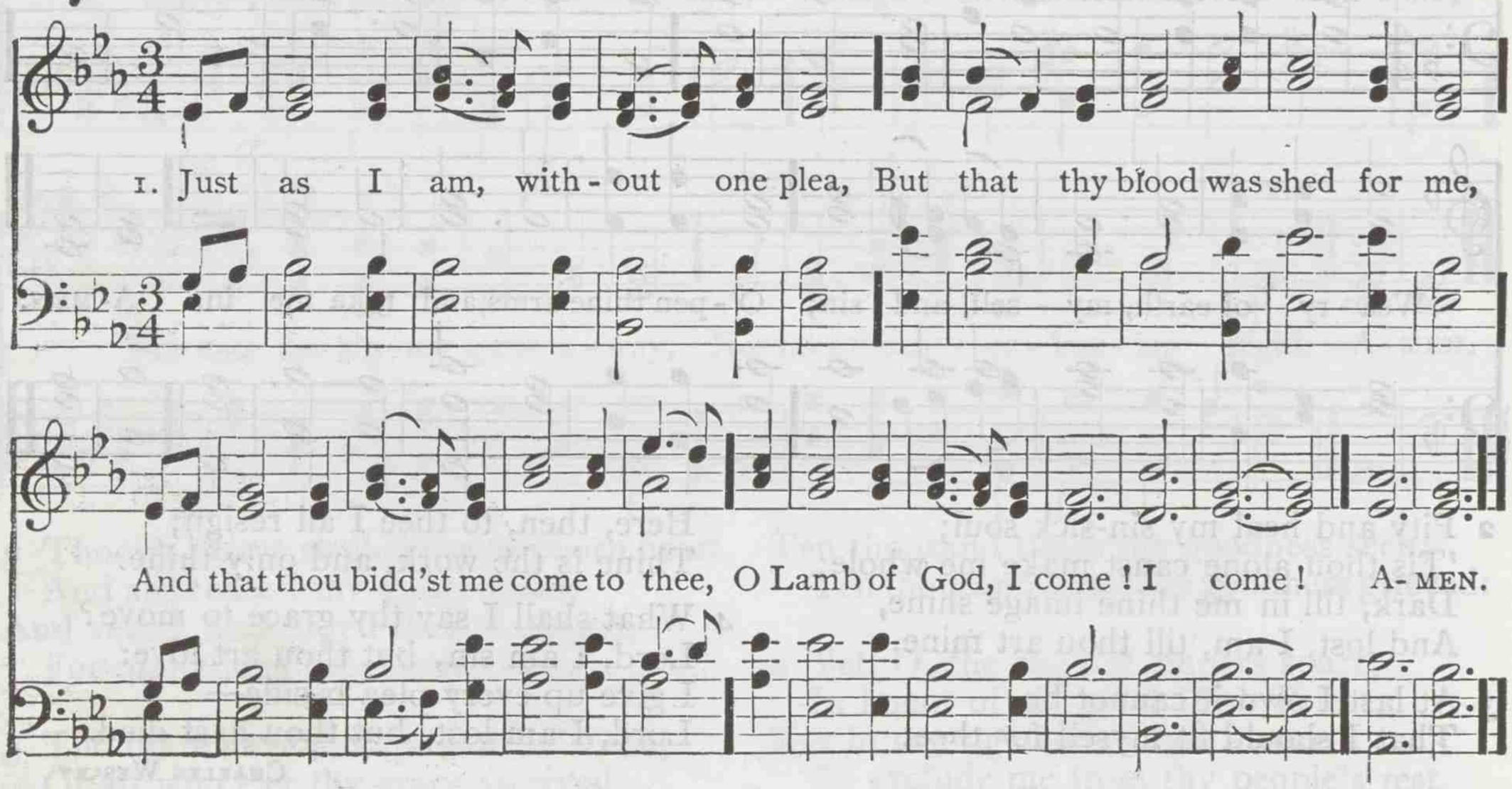

273 ELVEN L. M.

FELIX MENDELSSOHN–BARTHOLDY
Arr. by WM. DRESSLER

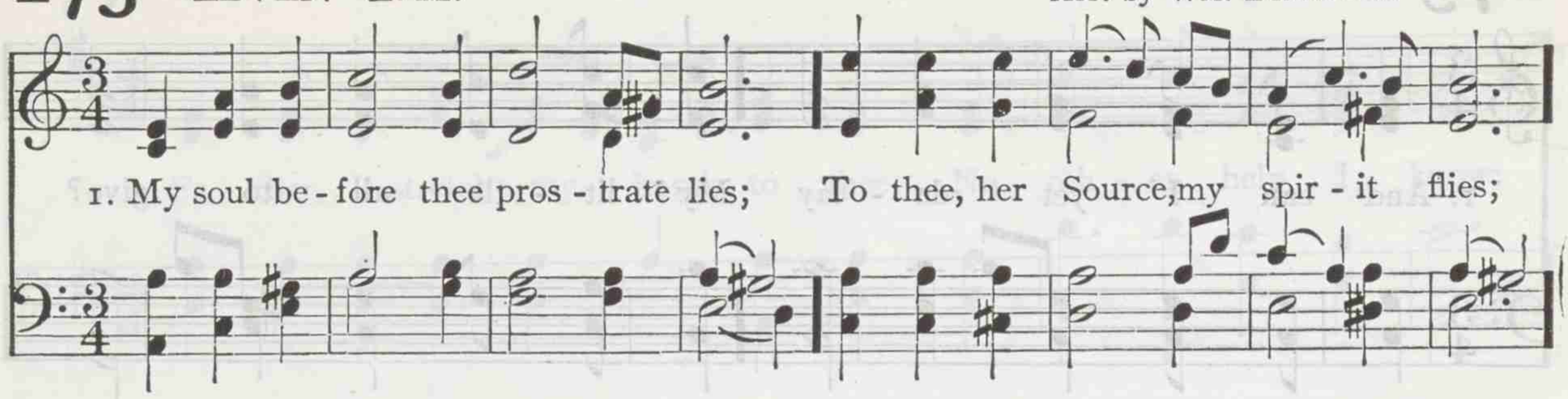

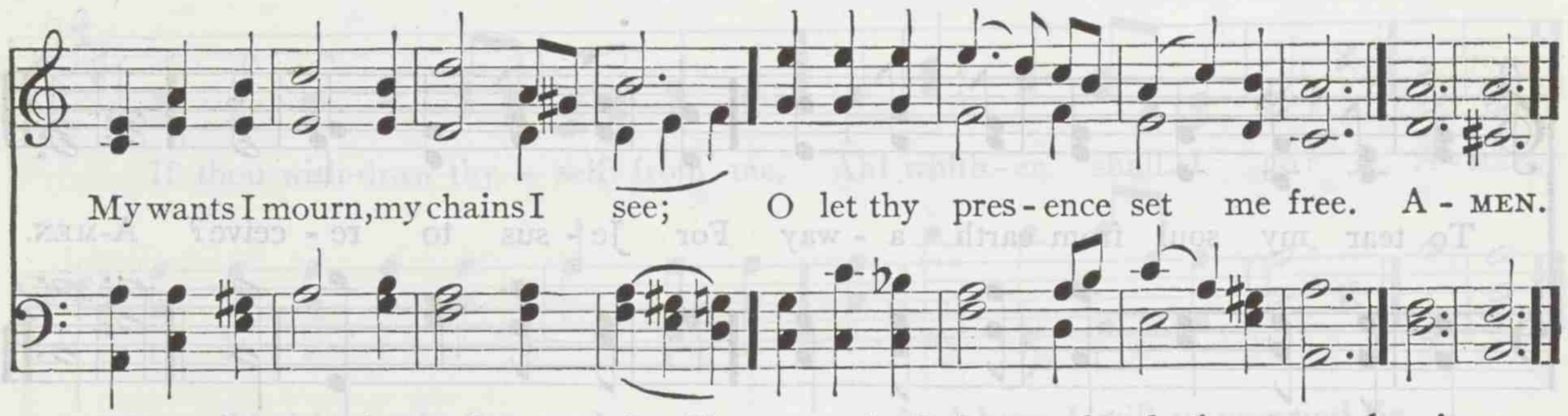

2 Jesus, vouchsafe my heart and will
With thy meek lowliness to fill;
No more her power let nature boast,
But in thy will may mine be lost.

3 Already springing hope I feel,
God will destroy the power of hell,
And, from a land of wars and pain,
Lead me where peace and safety reign.

4 One only care my soul shall know,
Father, all thy commands to do;
And feel, what endless years shall prove,
That thou, my Lord, my God, art love.

CHRISTIAN F. RICHTER. Tr. by JOHN WESLEY

274 HURSLEY L. M.

PETER RITTER. Arr. by W. H. MONK

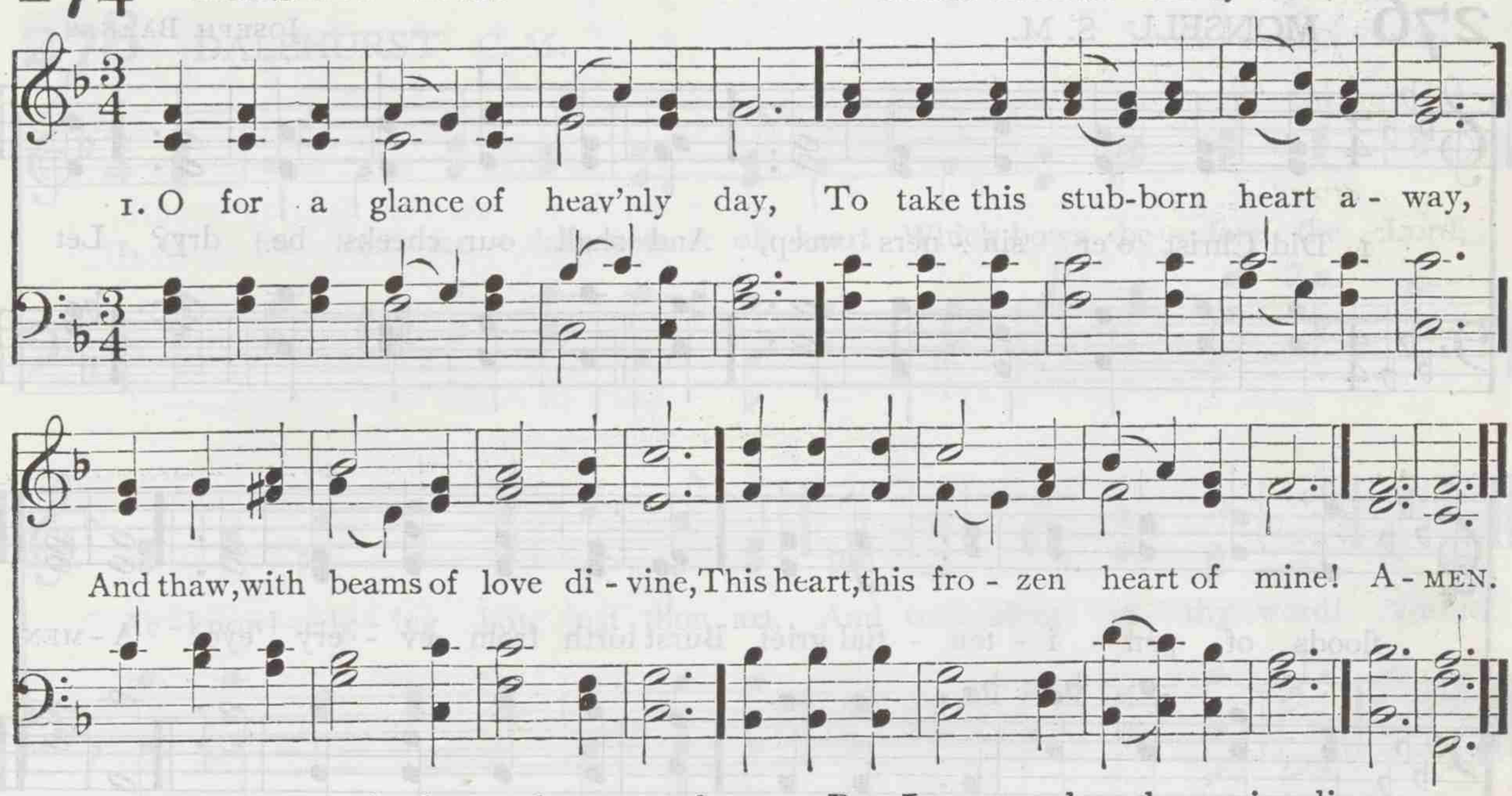

2 The rocks can rend; the earth can quake;
The seas can roar; the mountains shake:
Of feeling, all things show some sign,
But this unfeeling heart of mine.

3 To hear the sorrows thou hast felt,
O Lord, an adamant would melt:
But I can read each moving line,
And nothing moves this heart of mine.

4 But power divine can do the deed;
And, Lord, that power I greatly need:
Thy Spirit can from dross refine,
And melt and change this heart of mine.

JOSEPH HART

275 BOYLSTON S. M.

LOWELL MASON

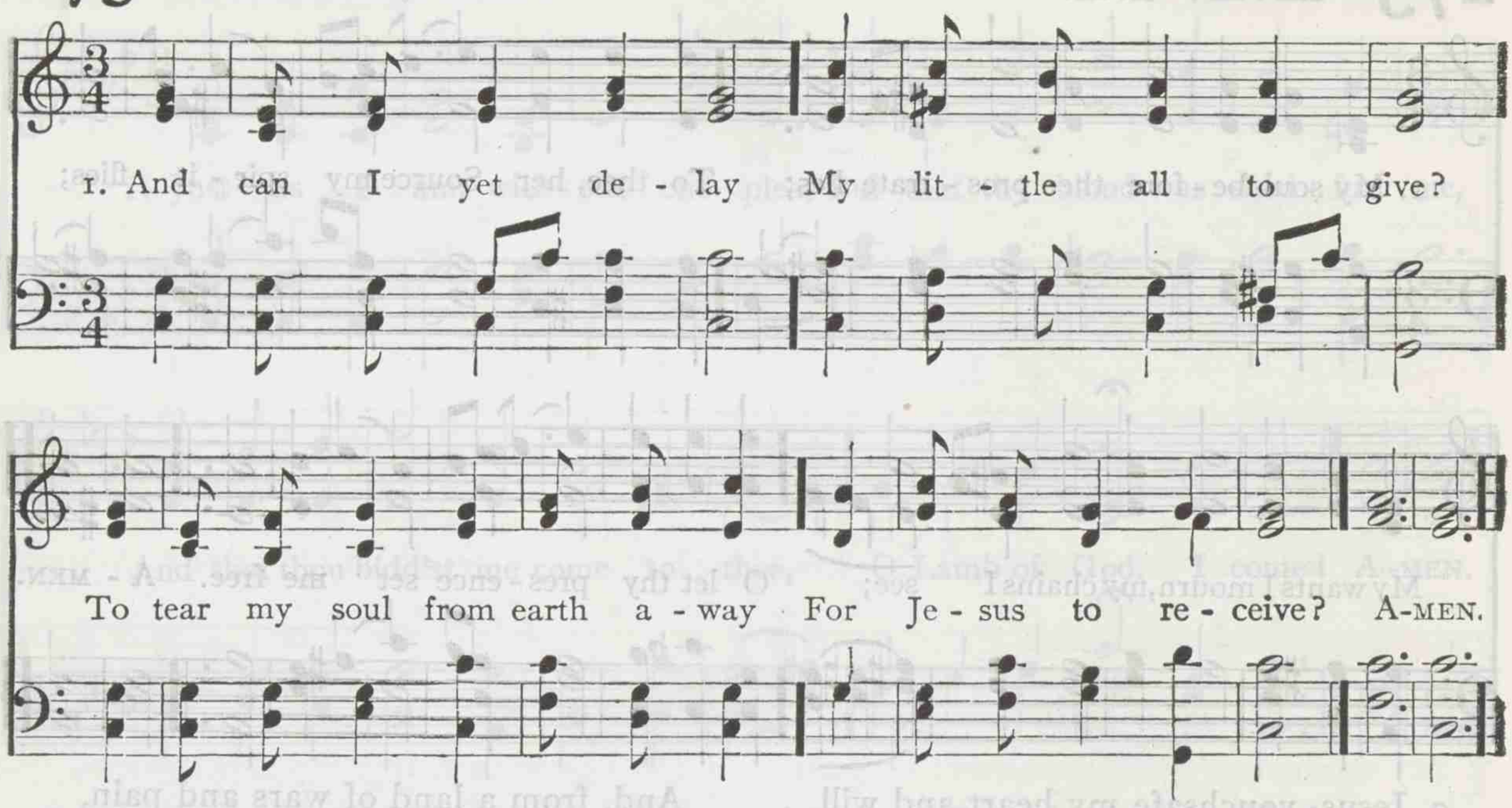

2 Nay, but I yield, I yield;
I can hold out no more:
I sink, by dying love compelled,
And own thee conqueror.

3 Though late, I all forsake;
My friends, my all, resign:
Gracious Redeemer, take, O take,
And seal me ever thine!

4 Come, and possess me whole,
Nor hence again remove;
Settle and fix my wavering soul
With all thy weight of love.

CHARLES WESLEY

276 MONSELL S. M.

JOSEPH BARNBY

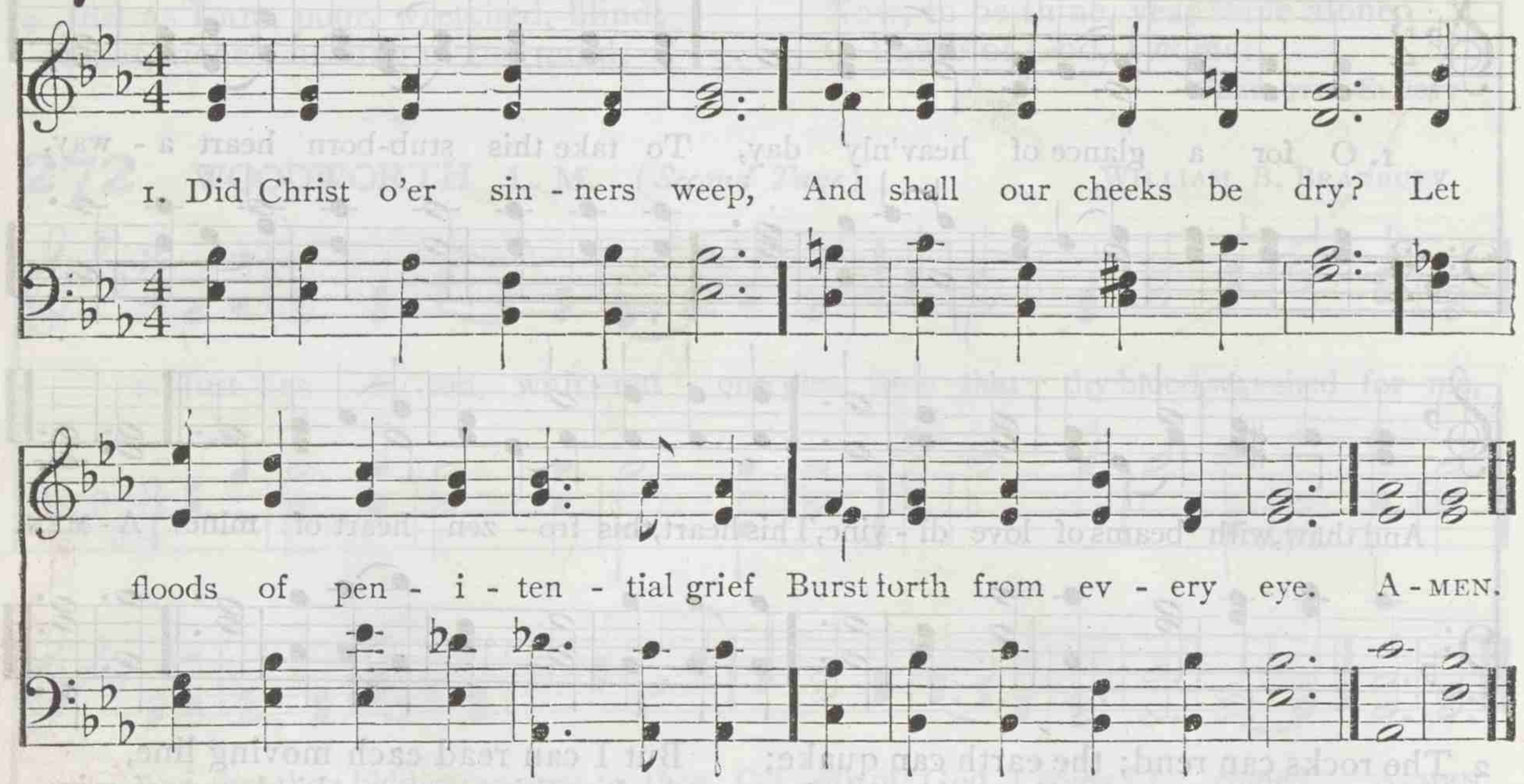

2 The Son of God in tears
The wondering angels see!
Be thou astonished, O my soul!
He shed those tears for thee.

3 He wept that we might weep;
Each sin demands a tear:
In heaven alone no sin is found,
And there's no weeping there.

BENJAMIN BEDDOME

277 NAOMI C. M.

HANS G. NAEGELI

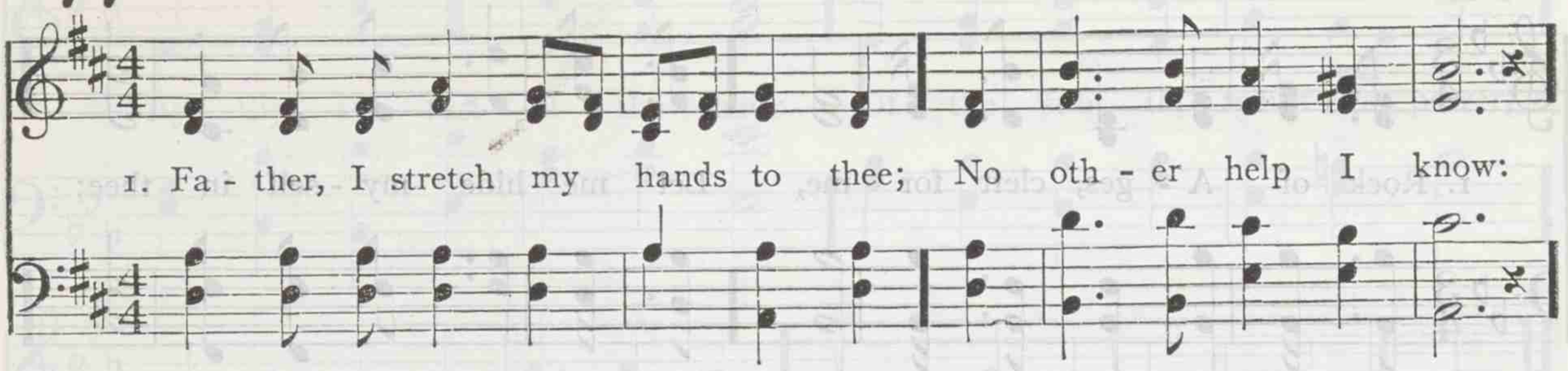

2 What did thine only Son endure,
Before I drew my breath!
What pain, what labor, to secure
My soul from endless death!

3 Surely thou canst not let me die;
O speak, and I shall live;
And here I will unwearied lie,
Till thou thy Spirit give.

4 Author of faith! to thee I lift
My weary, longing eyes:
O let me now receive that gift!
My soul without it dies.

CHARLES WESLEY

278 DALEHURST C. M.

ARTHUR COTTMAN

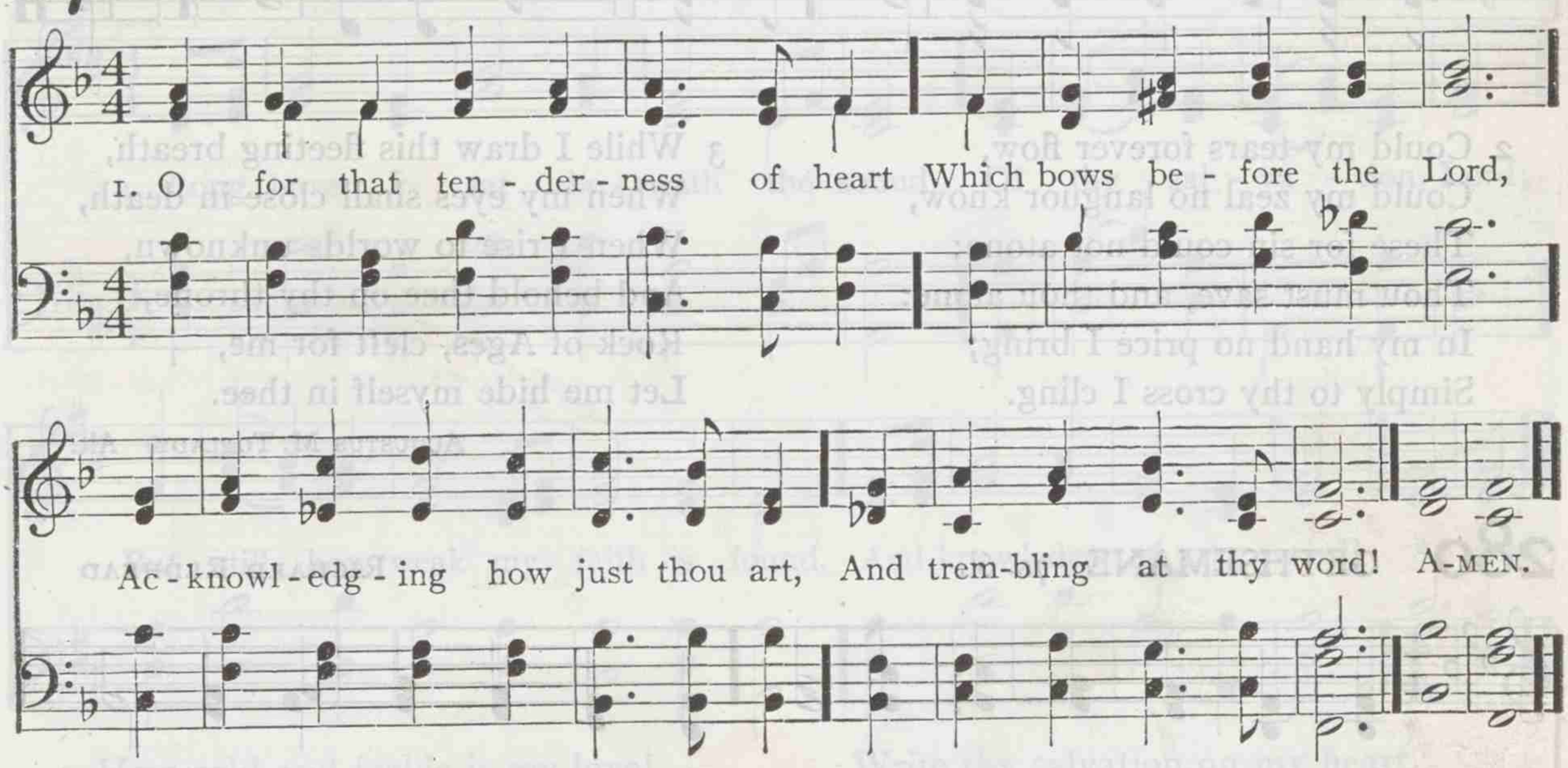

2 O for those humble, contrite tears,
Which from repentance flow;
That consciousness of guilt which fears
The long-suspended blow!

3 Saviour, to me in pity give
The sensible distress;
The pledge thou wilt, at last, receive,
And bid me die in peace.

CHARLES WESLEY

279 TOPLADY 7s. 6l.

THOMAS HASTINGS

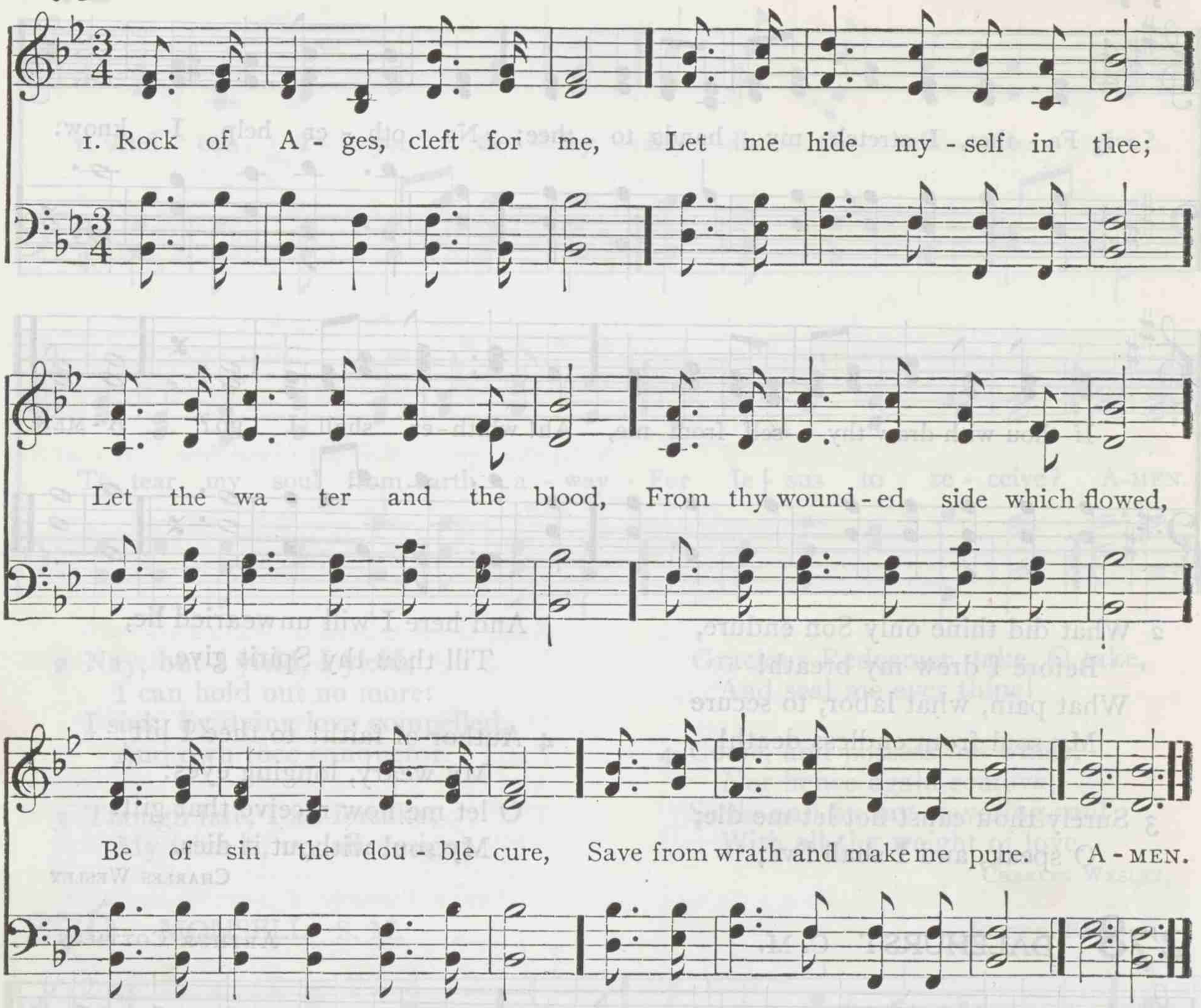

2 Could my tears forever flow,
Could my zeal no languor know,
These for sin could not atone;
Thou must save, and thou alone:
In my hand no price I bring;
Simply to thy cross I cling.

3 While I draw this fleeting breath,
When my eyes shall close in death,
When I rise to worlds unknown,
And behold thee on thy throne,
Rock of Ages, cleft for me,
Let me hide myself in thee.

AUGUSTUS M. TOPLADY. Alt.

280 GETHSEMANE 7s. 6l.

RICHARD REDHEAD

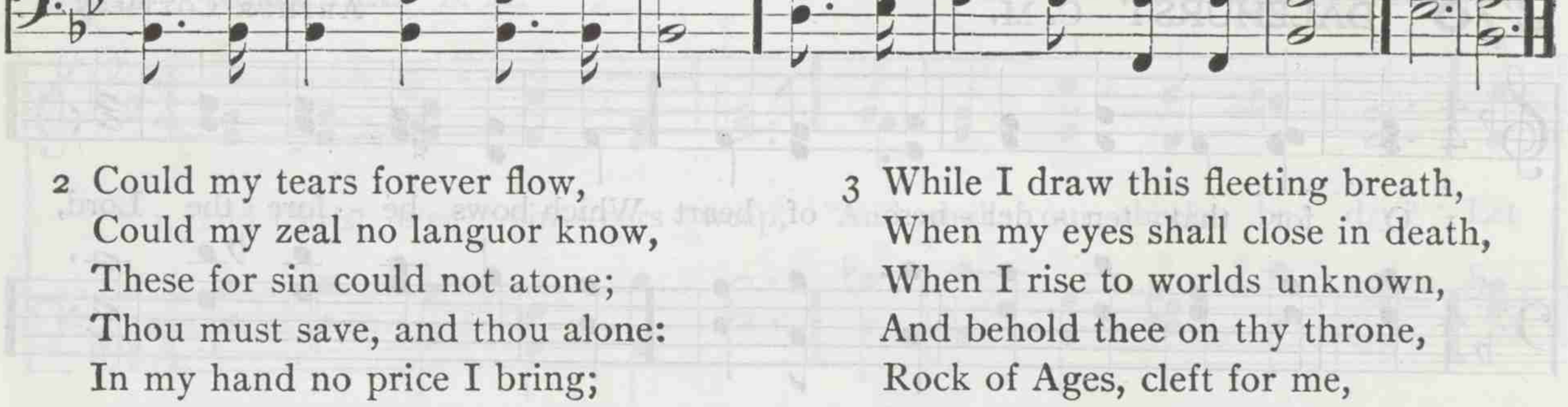

Repentance and Faith

By thy con - flict in the hour Of the sub - tle tempt-er's power,
Sav - iour, look with pity - ing eye; Sav - iour, help me, or I die. A - MEN.

2 By the tenderness that wept
O'er the grave where Lazarus slept;
By the bitter tears that flowed
Over Salem's lost abode,
Saviour, look with pitying eye;
Saviour, help me, or I die.

3 By thy lonely hour of prayer;
By thy fearful conflict there;
By thy cross and dying cries;
By thy one great sacrifice,
Saviour, look with pitying eye;
Saviour, help me, or I die.

4 By thy triumph o'er the grave;
By thy power the lost to save;
By thy high, majestic throne;
By the empire all thine own,
Saviour, look with pitying eye;
Saviour, help me, or I die.

ROBERT GRANT. Alt.

281 **SILOAM** C. M. ISAAC B. WOODBURY

1. Long have I sat be - neath the sound Of thy sal - va - tion, Lord;
But still how weak my faith is found, And knowledge of thy word! A - MEN.

2 How cold and feeble is my love!
How negligent my fear!
How low my hopes of joys above!
How few affections there!

3 Great God! thy sovereign aid impart
To give thy word success;
Write thy salvation on my heart,
And make me learn thy grace.

4 Show my forgetful feet the way
That leads to joys on high,
Where knowledge grows without decay,
And love shall never die.

ISAAC WATTS

282 ST. HILDA 7s. 6s. D.

JUSTIN H. KNECHT and EDWARD HUSBAND

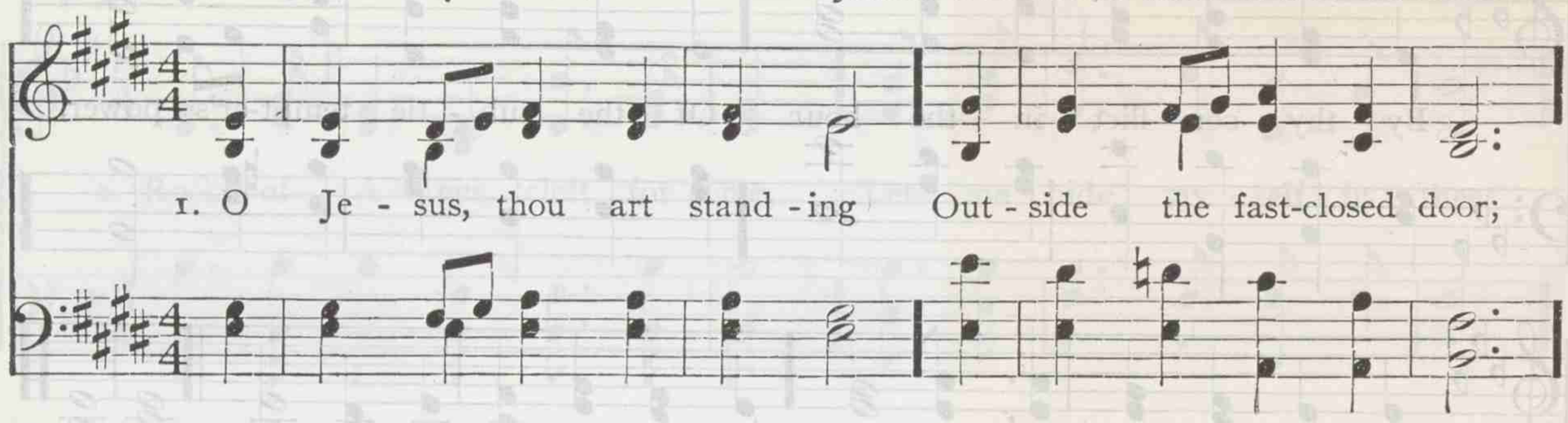

2 O Jesus, thou art knocking:
And lo! that hand is scarred,
And thorns thy brow encircle,
And tears thy face have marred.
O love that passeth knowledge,
So patiently to wait!
O sin that hath no equal,
So fast to bar the gate!

3 O Jesus, thou art pleading
In accents meek and low,
"I died for you, my children,
And will ye treat me so?"
O Lord, with shame and sorrow
We open now the door:
Dear Saviour, enter, enter,
And leave us nevermore.

WILLIAM W. HOW

283 LEOMINSTER S. M. D.

Arr. by ARTHUR S. SULLIVAN

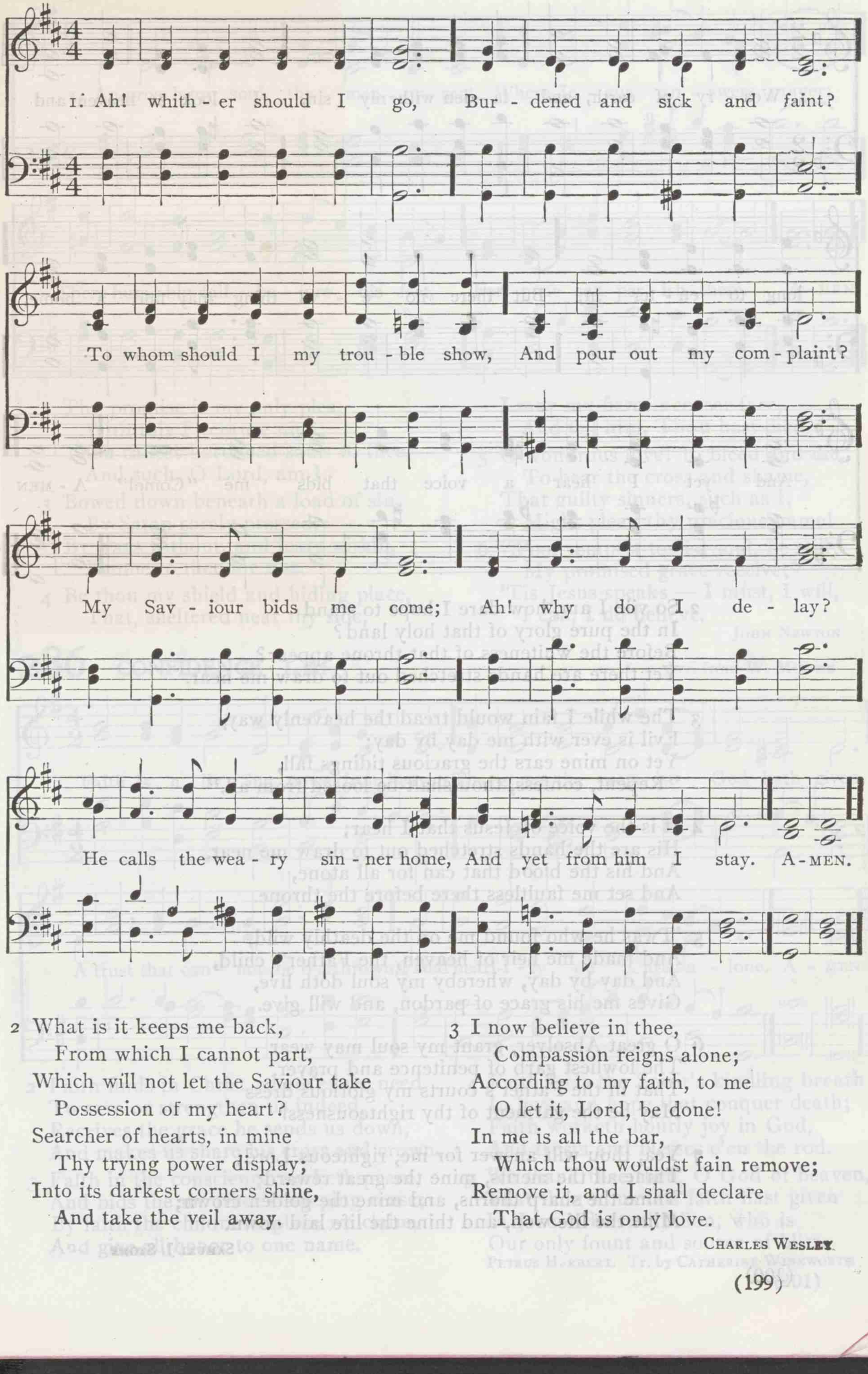

2 What is it keeps me back,
From which I cannot part,
Which will not let the Saviour take
Possession of my heart?
Searcher of hearts, in mine
Thy trying power display;
Into its darkest corners shine,
And take the veil away.

3 I now believe in thee,
Compassion reigns alone;
According to my faith, to me
O let it, Lord, be done!
In me is all the bar,
Which thou wouldst fain remove;
Remove it, and I shall declare
That God is only love.

CHARLES WESLEY

284 LANGRAN 10s.

JAMES LANGRAN

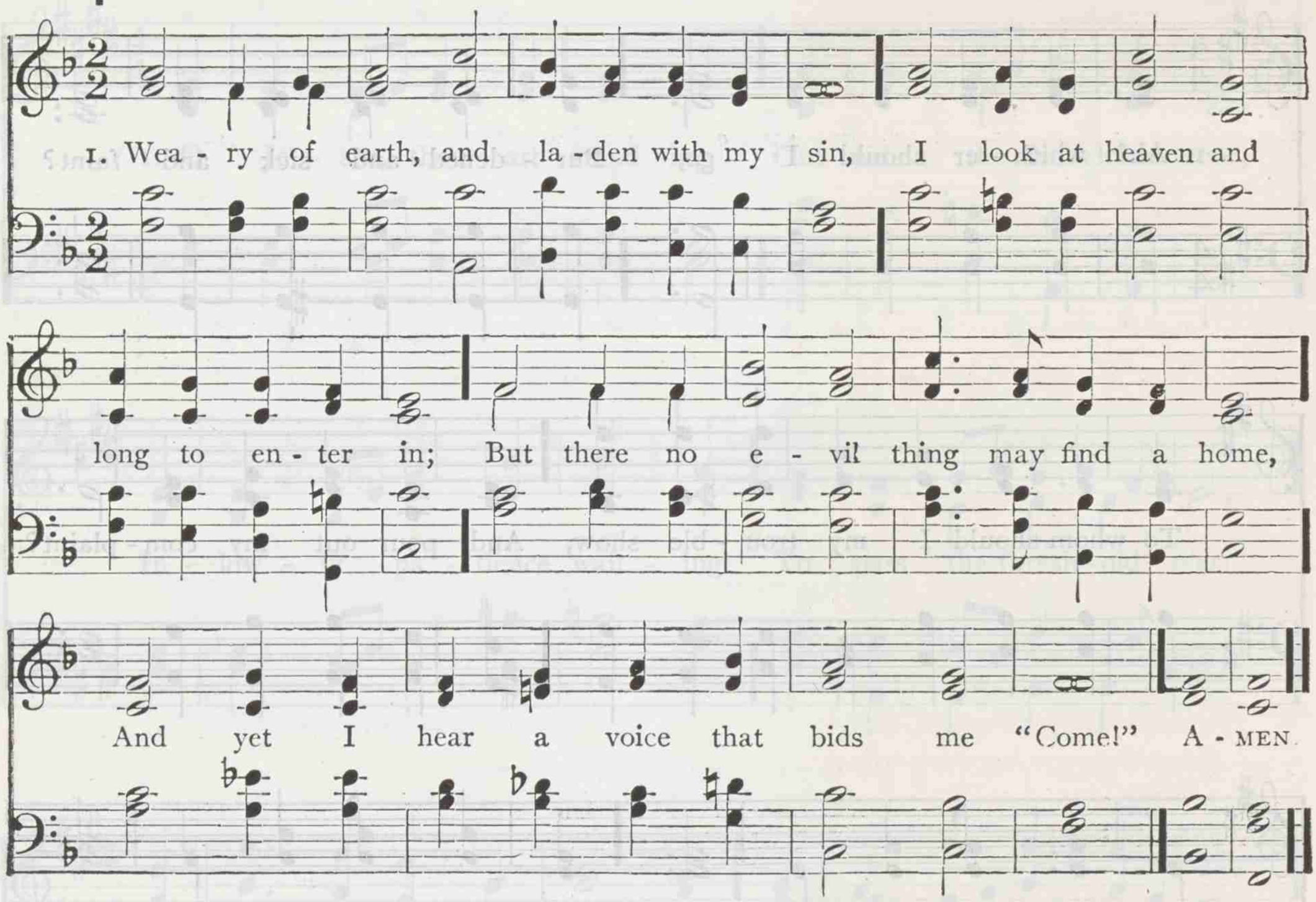

2 So vile I am, how dare I hope to stand
In the pure glory of that holy land?
Before the whiteness of that throne appear?
Yet there are hands stretched out to draw me near.

3 The while I fain would tread the heavenly way,
Evil is ever with me day by day;
Yet on mine ears the gracious tidings fall,
"Repent, confess, thou shalt be loosed from all."

4 It is the voice of Jesus that I hear;
His are the hands stretched out to draw me near,
And his the blood that can for all atone,
And set me faultless there before the throne.

5 'Twas he who found me on the deathly wild,
And made me heir of heaven, the Father's child,
And day by day, whereby my soul doth live,
Gives me his grace of pardon, and will give.

6 O great Absolver, grant my soul may wear
The lowliest garb of penitence and prayer,
That in the Father's courts my glorious dress
May be the garment of thy righteousness!

7 Yea, thou wilt answer for me, righteous Lord;
Thine all the merits, mine the great reward;
Thine the sharp thorns, and mine the golden crown;
Mine the life won, and thine the life laid down.

SAMUEL J. STONE

285 SOHO C. M.

JOSEPH BARNBY

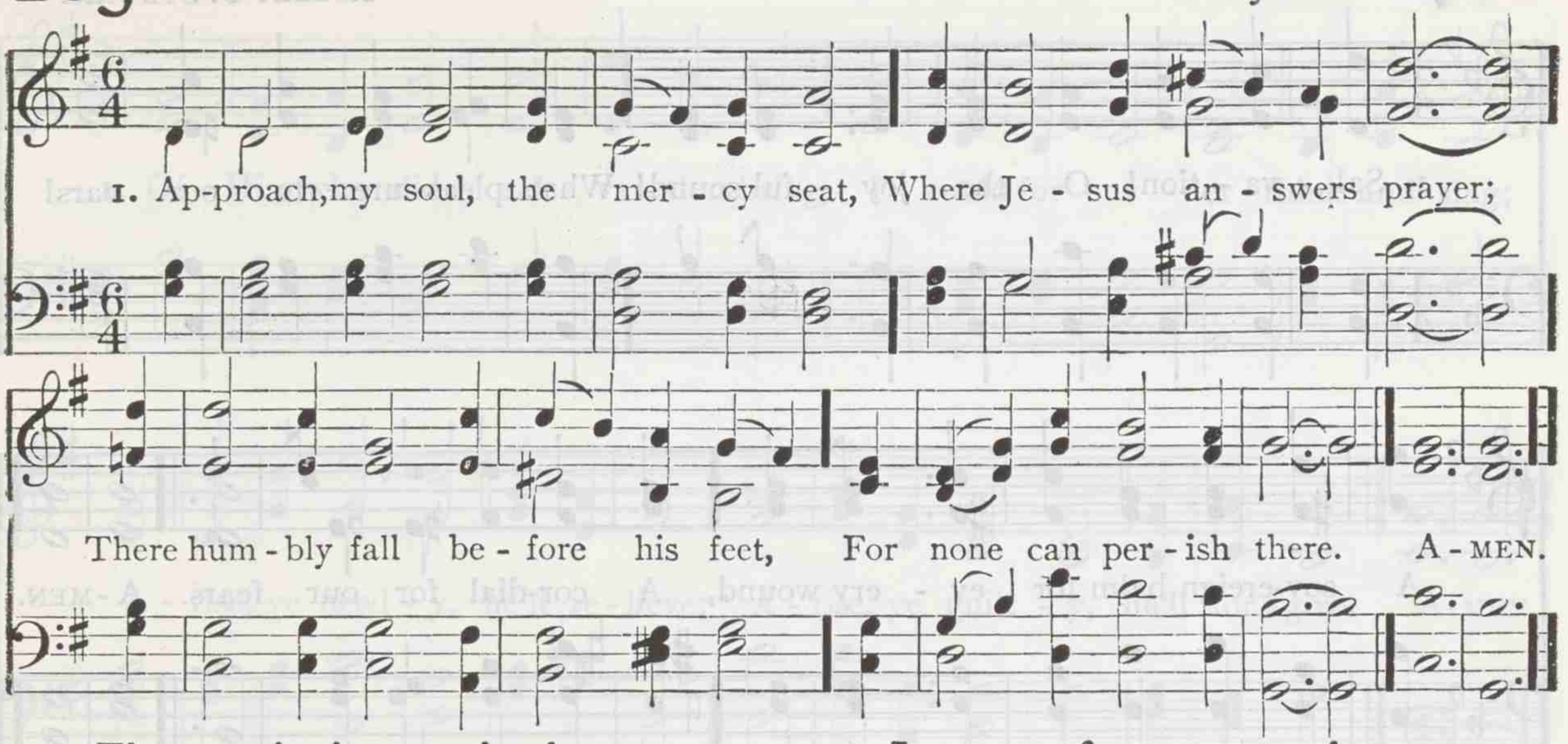

2 Thy promise is my only plea,
With this I venture nigh;
Thou callest burdened souls to thee,
And such, O Lord, am I.

3 Bowed down beneath a load of sin,
By Satan sorely pressed,
By wars without, and fears within,
I come to thee for rest.

4 Be thou my shield and hiding place,
That, sheltered near thy side,
I may my fierce accuser face,
And tell him, Thou hast died.

5 O wondrous love! to bleed and die,
To bear the cross and shame,
That guilty sinners, such as I,
Might plead thy gracious name!

6 "Poor tempest-tossèd soul, be still;
My promised grace receive;"
'Tis Jesus speaks — I must, I will,
I can, I do believe.

JOHN NEWTON

286 CONFIDENCE L. M.

Arr. from W. MOORE

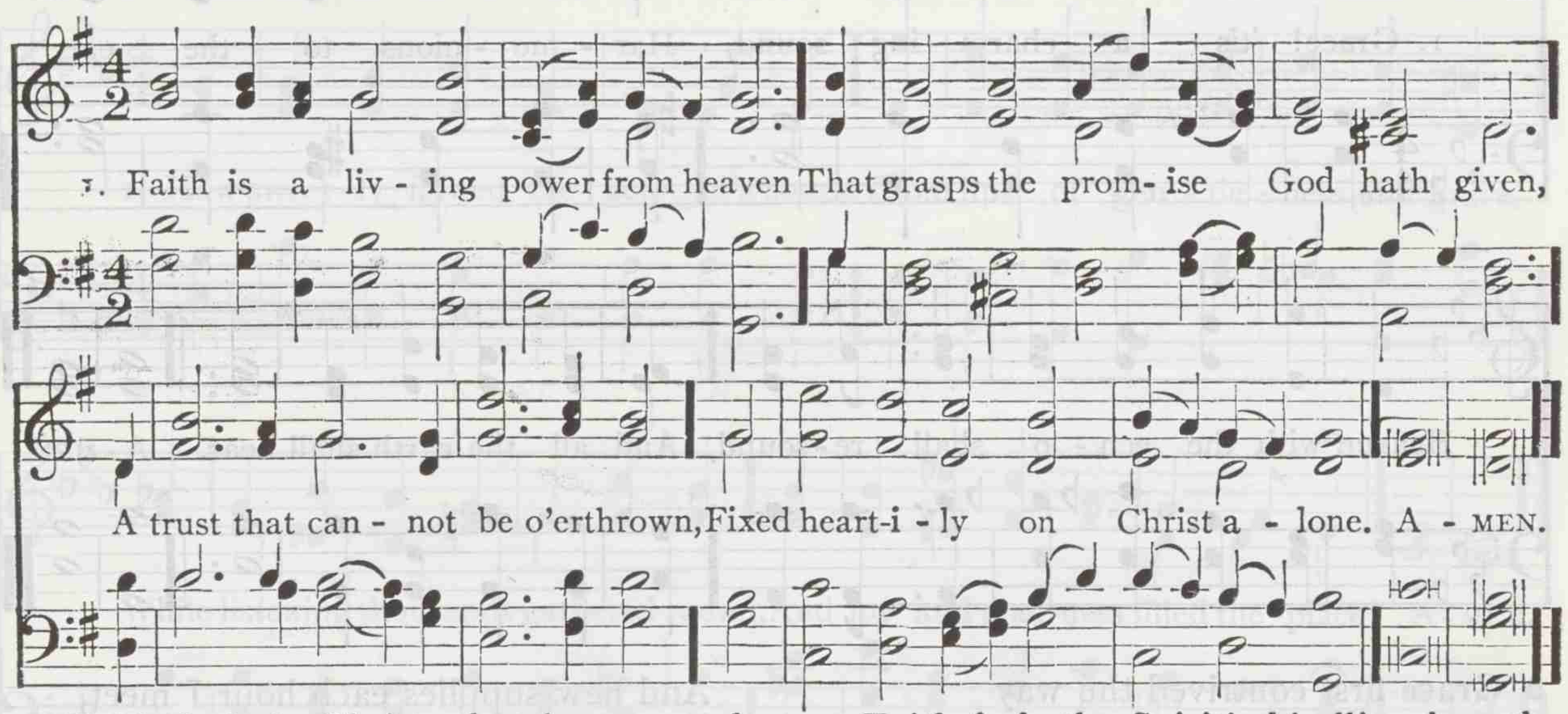

2 Faith finds in Christ whate'er we need
To save or strengthen us indeed,
Receives the grace he sends us down,
And makes us share his cross and crown.

3 Faith in the conscience worketh peace,
And bids the mourner's weeping cease;
By faith the children's place we claim,
And give all honor to one name.

4 Faith feels the Spirit's kindling breath
In love and hope that conquer death;
Faith worketh hourly joy in God,
And trusts and blesses e'en the rod.

5 We thank thee then, O God of heaven,
That thou to us this faith hast given
In Jesus Christ thy Son, who is
Our only fount and source of bliss.

PETRUS HERBERT. Tr. by CATHERINE WINKWORTH

287 MOUNT CALVARY C. M.

ROBERT P. STEWART

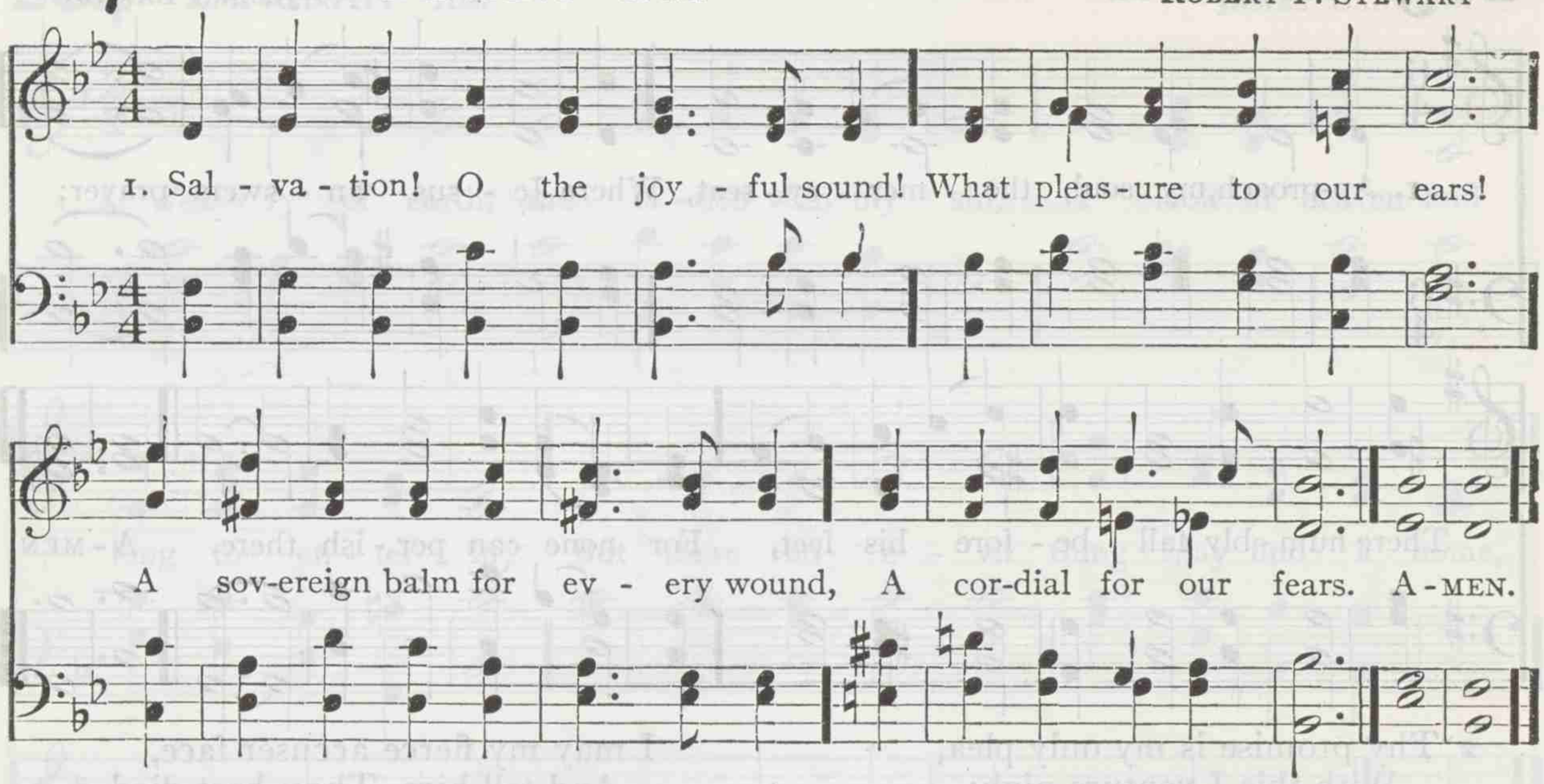

2 Salvation! let the echo fly
The spacious earth around,
While all the armies of the sky
Conspire to raise the sound.

3 Salvation! O thou bleeding Lamb!
To thee the praise belongs:
Salvation shall inspire our hearts,
And dwell upon our tongues.

ISAAC WATTS. Alt.

288 MONSELL S. M.

JOSEPH BARNBY

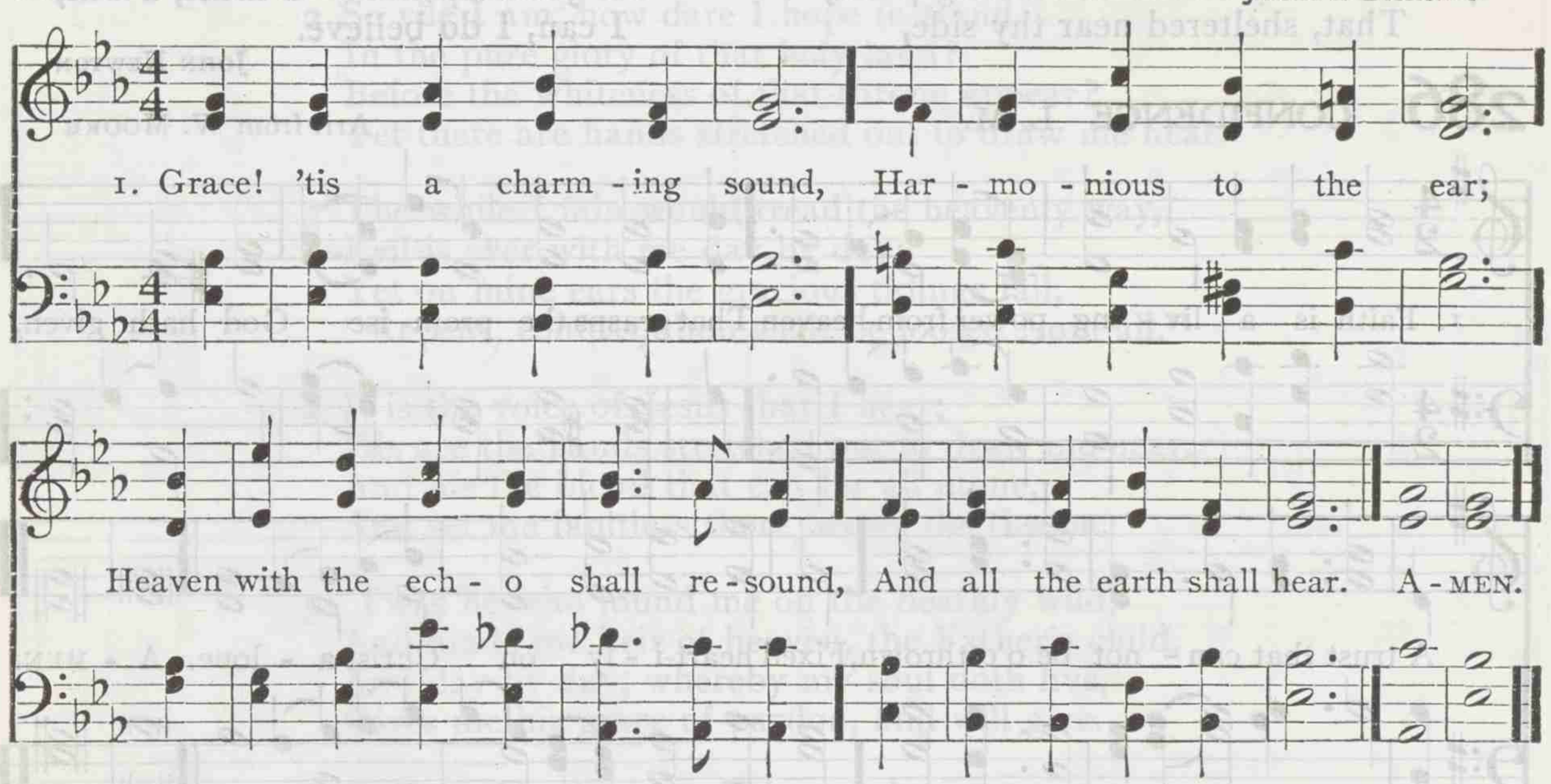

2 Grace first contrived the way
To save rebellious man;
And all the steps that grace display,
Which drew the wondrous plan.

3 Grace taught my wandering feet
To tread the heavenly road;
And new supplies each hour I meet,
While pressing on to God.

4 Grace all the work shall crown
Through everlasting days;
It lays in heaven the topmost stone,
And well deserves our praise.

PHILIP DODDRIDGE

289 ROCKINGHAM L. M.

LOWELL MASON

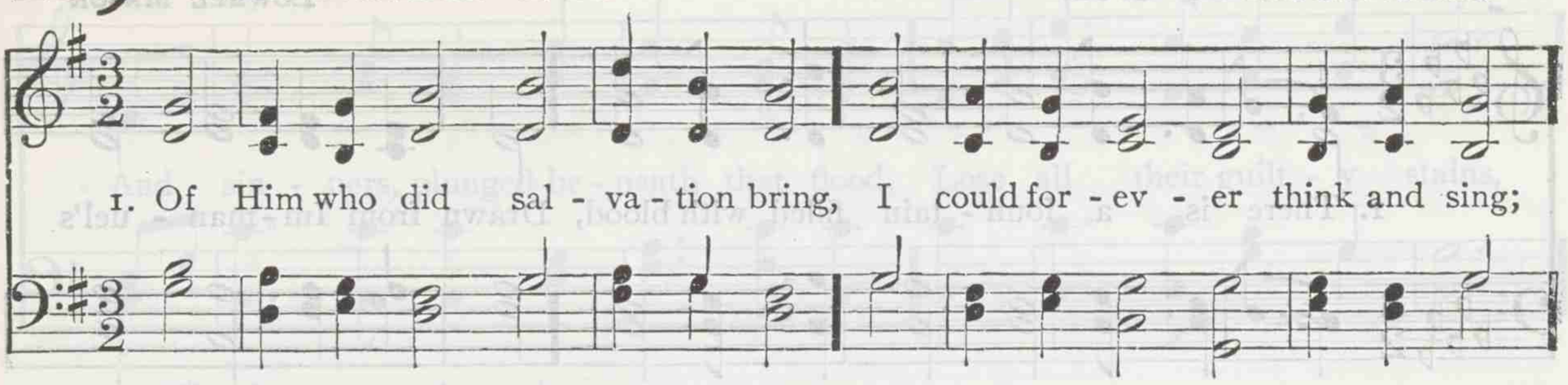

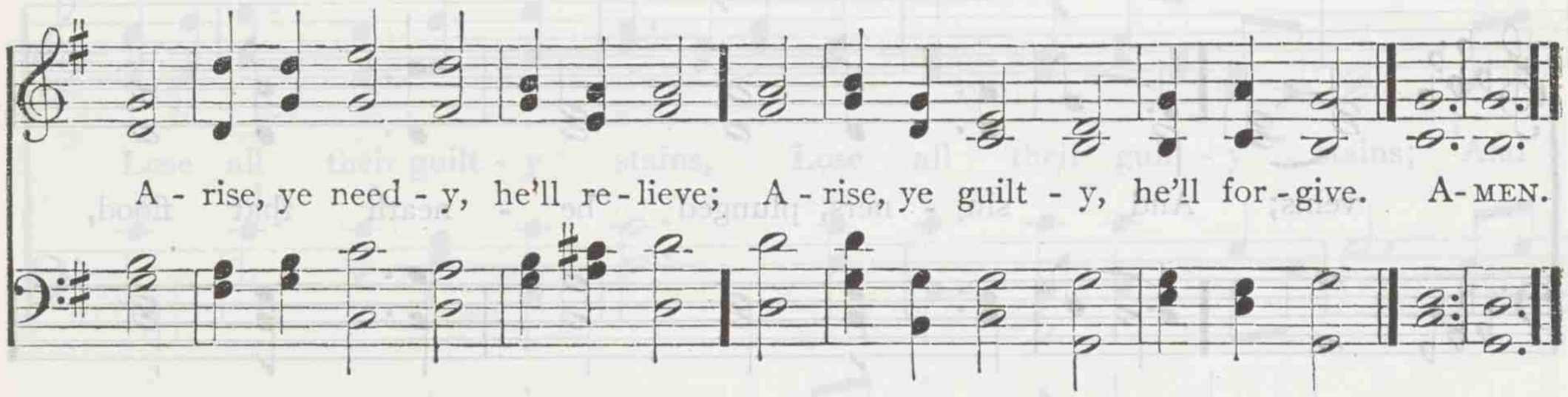

2 Ask but his grace, and lo, 'tis given!
Ask, and he turns your hell to heaven:
Though sin and sorrow wound my soul,
Jesus, thy balm will make it whole.

3 To shame our sins he blushed in blood;
He closed his eyes to show us God:
Let all the world fall down and know
That none but God such love can show.

4 Insatiate to this spring I fly;
I drink, and yet am ever dry:
Ah! who against thy charms is proof?
Ah! who that loves, can love enough?

BERNARD of Clairvaux. Tr. by ANTHONY W. BOEHM

290 ST. BONIFACE L. M.

JOSEPH BARNBY

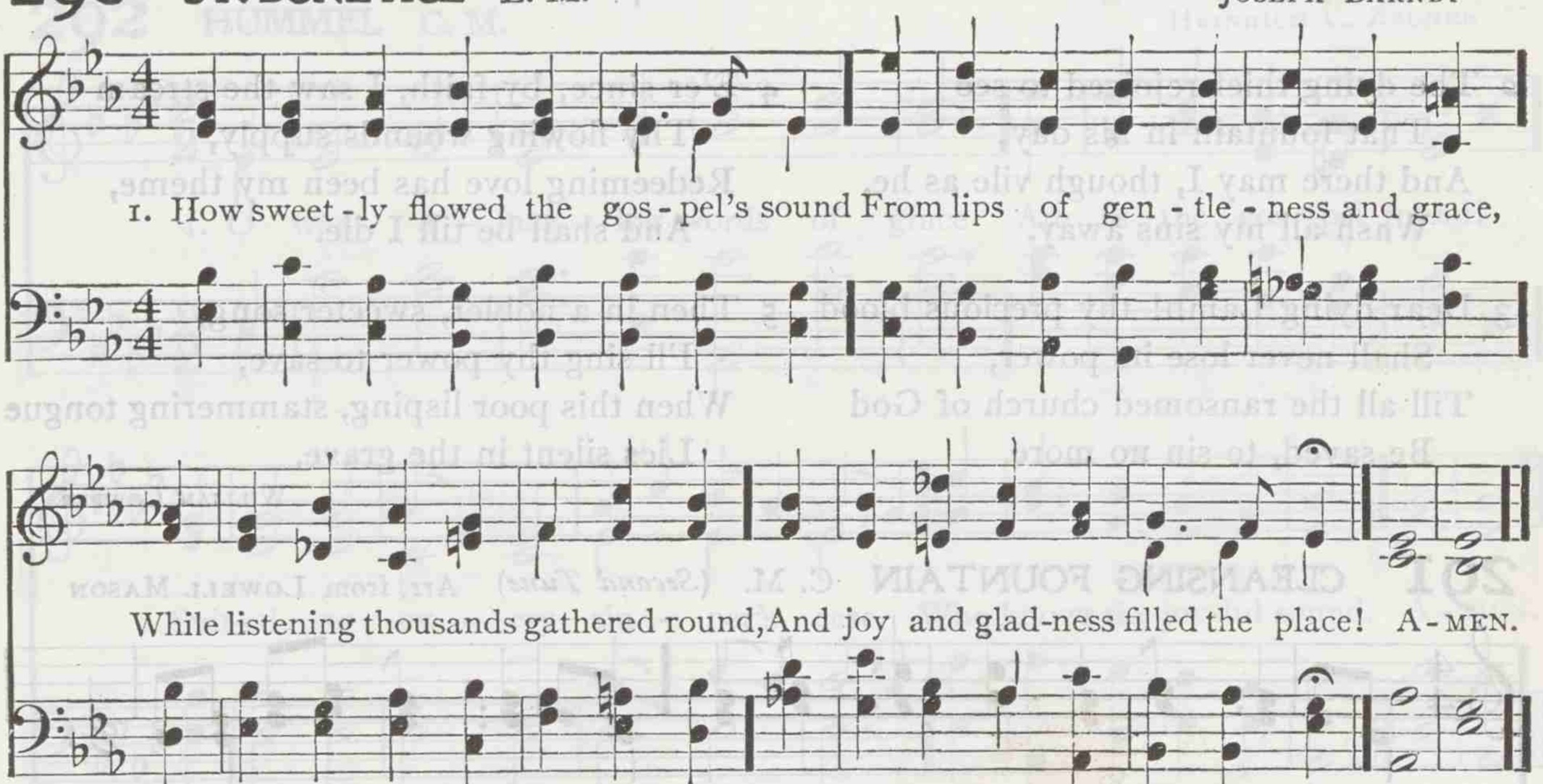

2 From heaven He came, of heaven he spoke,
To heaven he led his followers' way;
Dark clouds of gloomy night he broke,
Unveiling an immortal day.

3 "Come, wanderers, to my Father's home;
Come, all ye weary ones, and rest."
Yes, sacred Teacher, we will come,
Obey thee, love thee, and be blest.

JOHN BOWRING

201 COWPER C. M.

LOWELL MASON

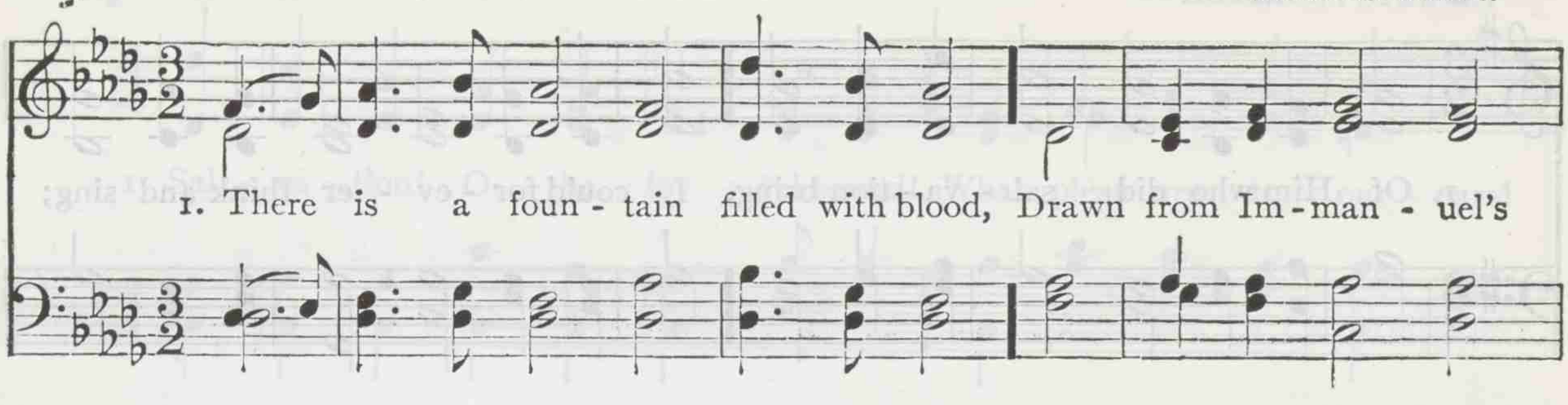

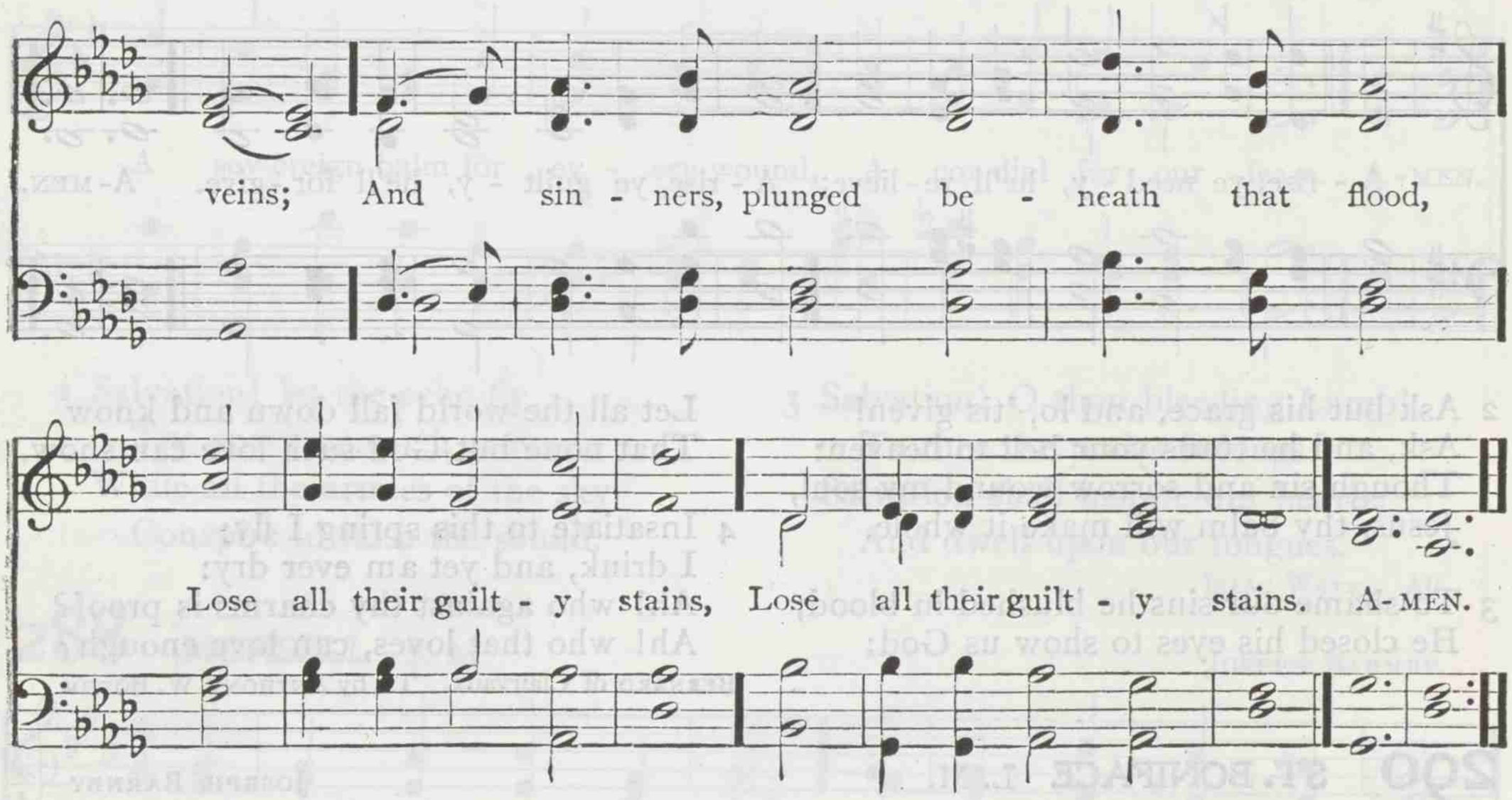

2 The dying thief rejoiced to see
That fountain in his day;
And there may I, though vile as he,
Wash all my sins away.

3 Dear dying Lamb! thy precious blood
Shall never lose its power,
Till all the ransomed church of God
Be saved, to sin no more.

4 E'er since, by faith, I saw the stream
Thy flowing wounds supply,
Redeeming love has been my theme,
And shall be till I die.

5 Then in a nobler, sweeter song,
I'll sing thy power to save,
When this poor lisping, stammering tongue
Lies silent in the grave.

WILLIAM COWPER

291 CLEANSING FOUNTAIN C. M. (*Second Tune*) Arr. from LOWELL MASON

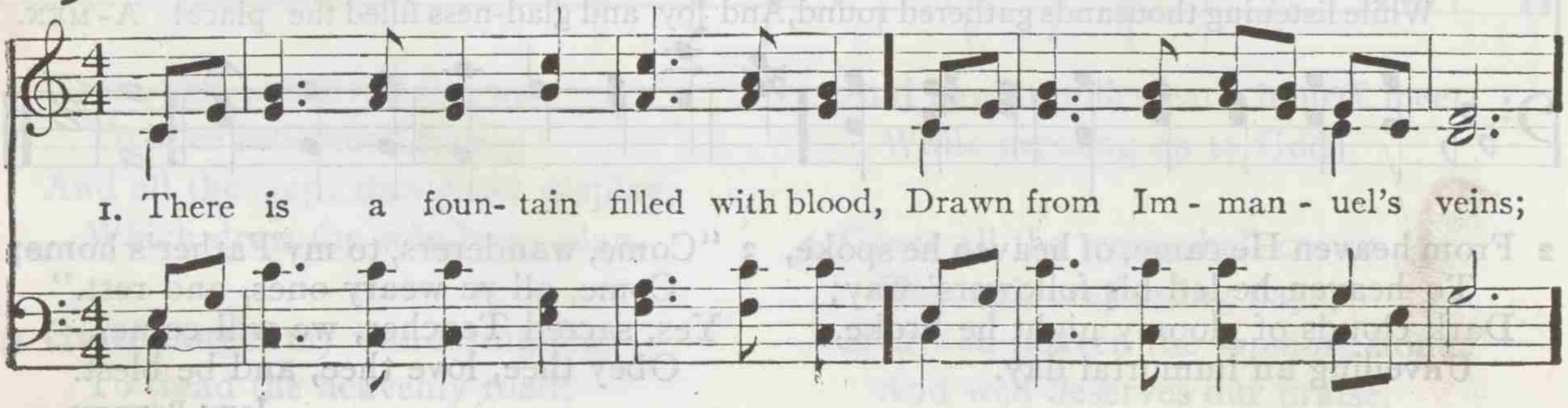

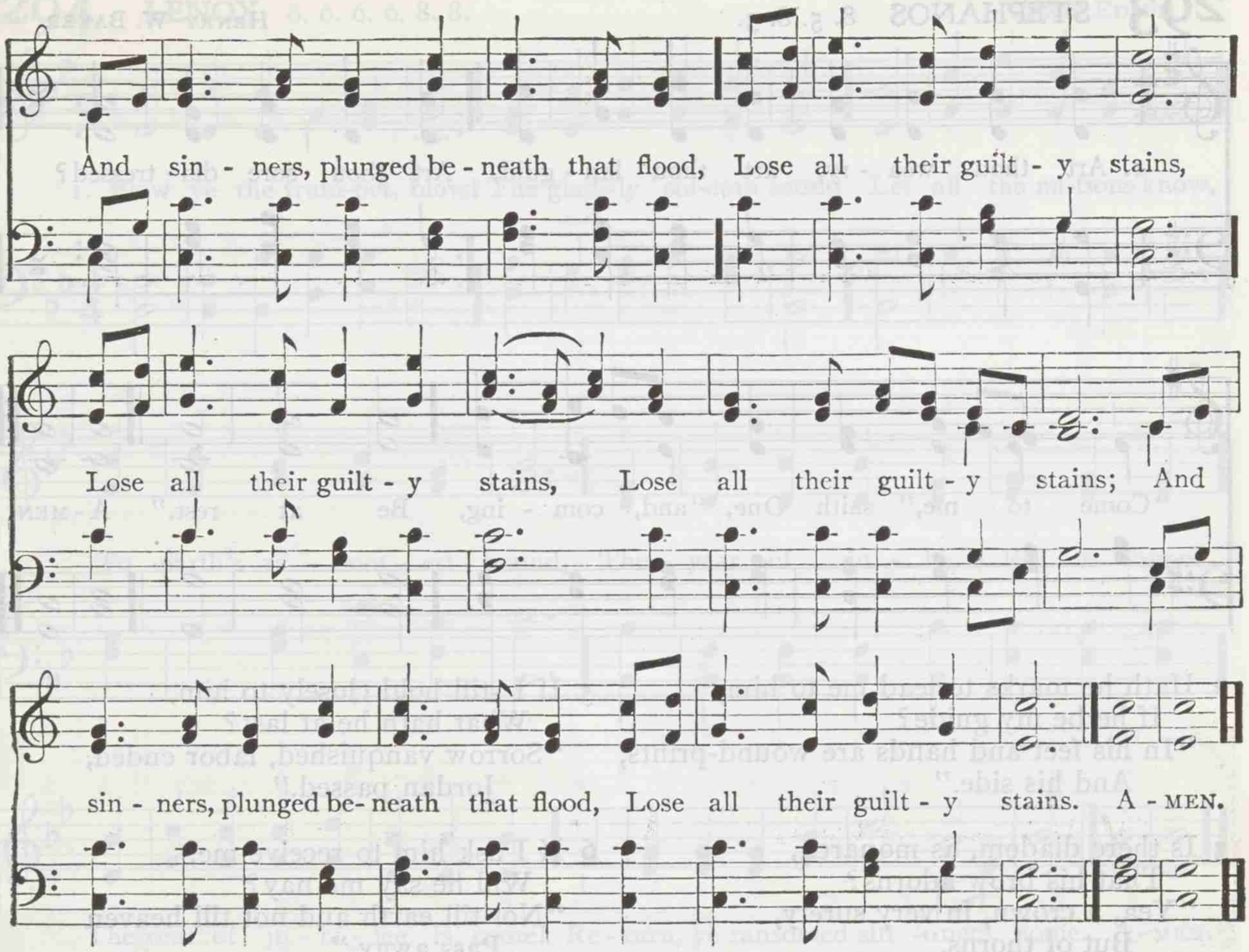

292 HUMMEL C. M.

HEINRICH C. ZEUNER

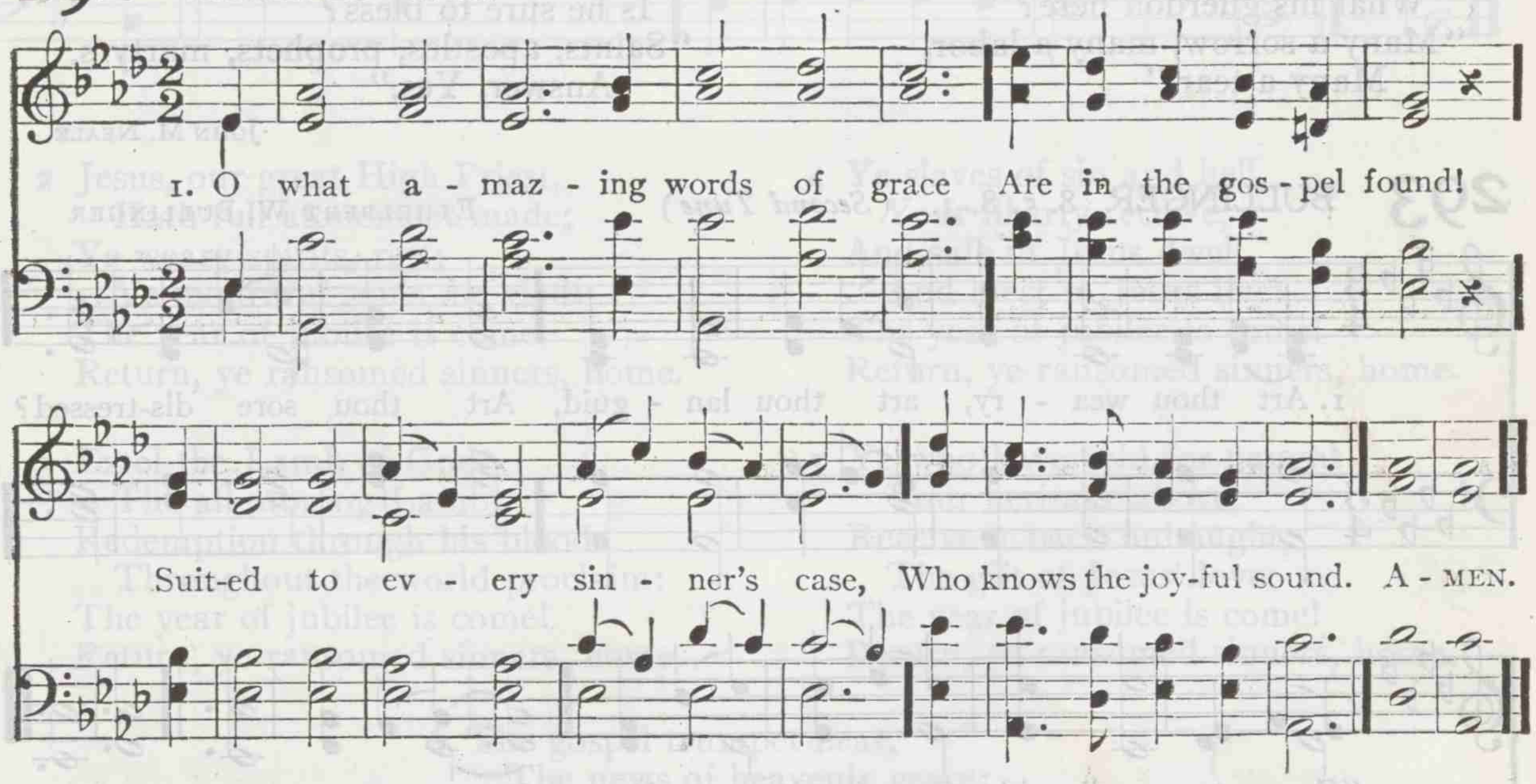

2 Poor, sinful, thirsty, fainting souls
Are freely welcome here;
Salvation, like a river, rolls
Abundant, free, and clear.

3 Come, then, with all your wants and wounds;
Your every burden bring:
Here love, unchanging love, abounds,
A deep, celestial spring.

SAMUEL MEDLEY. Alt.

293 STEPHANOS 8. 5. 8. 3.

HENRY W. BAKER

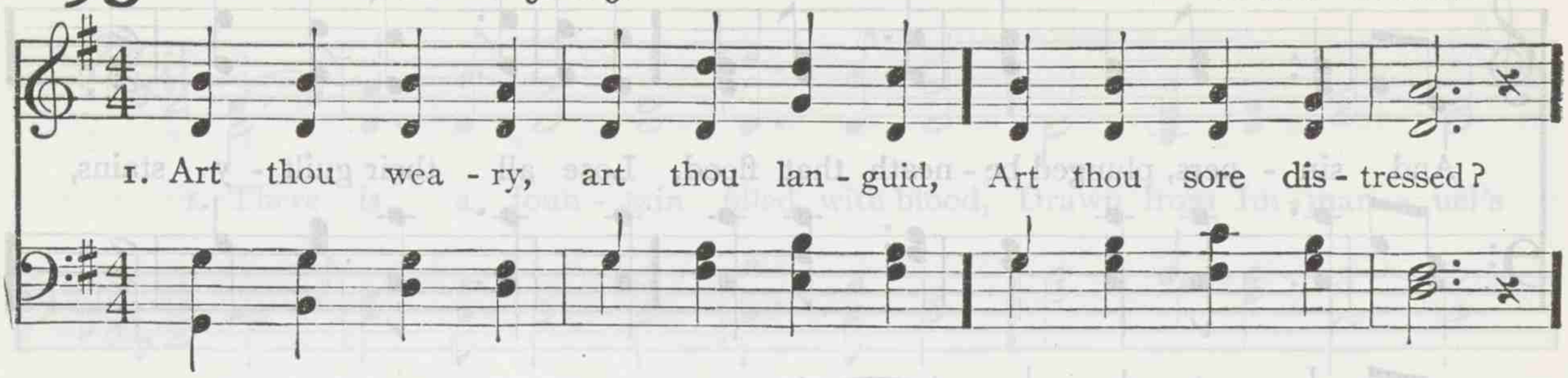

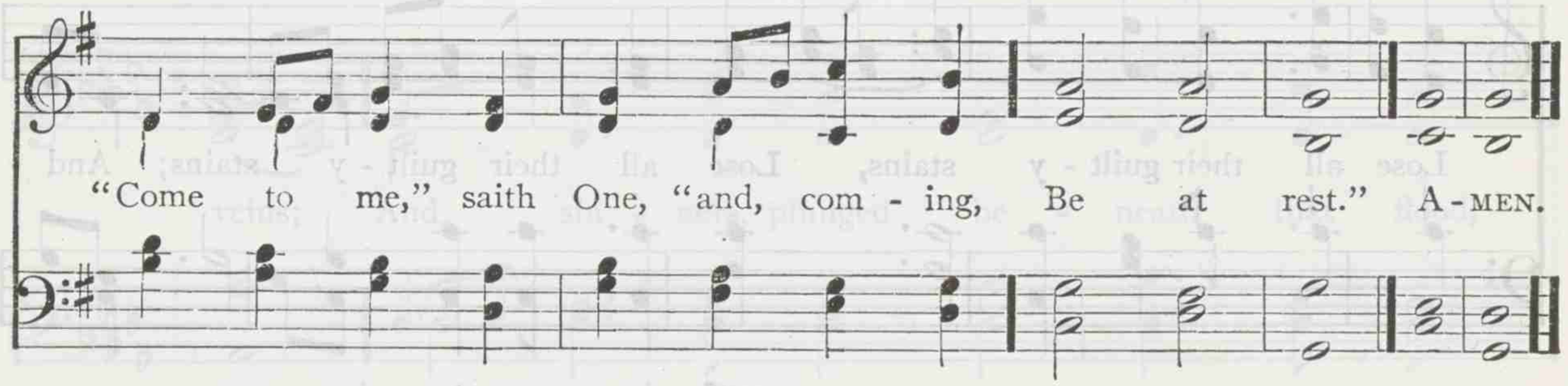

2 Hath he marks to lead me to him,
If he be my guide?
"In his feet and hands are wound-prints,
And his side."

3 Is there diadem, as monarch,
That his brow adorns?
"Yea, a crown, in very surety,
But of thorns."

4 If I find him, if I follow,
What his guerdon here?
"Many a sorrow, many a labor,
Many a tear."

5 If I still hold closely to him,
What hath he at last?
"Sorrow vanquished, labor ended,
Jordan passed."

6 If I ask him to receive me,
Will he say me nay?
"Not till earth and not till heaven
Pass away."

7 Finding, following, keeping, struggling,
Is he sure to bless?
"Saints, apostles, prophets, martyrs,
Answer, Yes."

JOHN M. NEALE

293 BULLINGER 8. 5. 8. 3. (*Second Tune*)

ETHELBERT W. BULLINGER

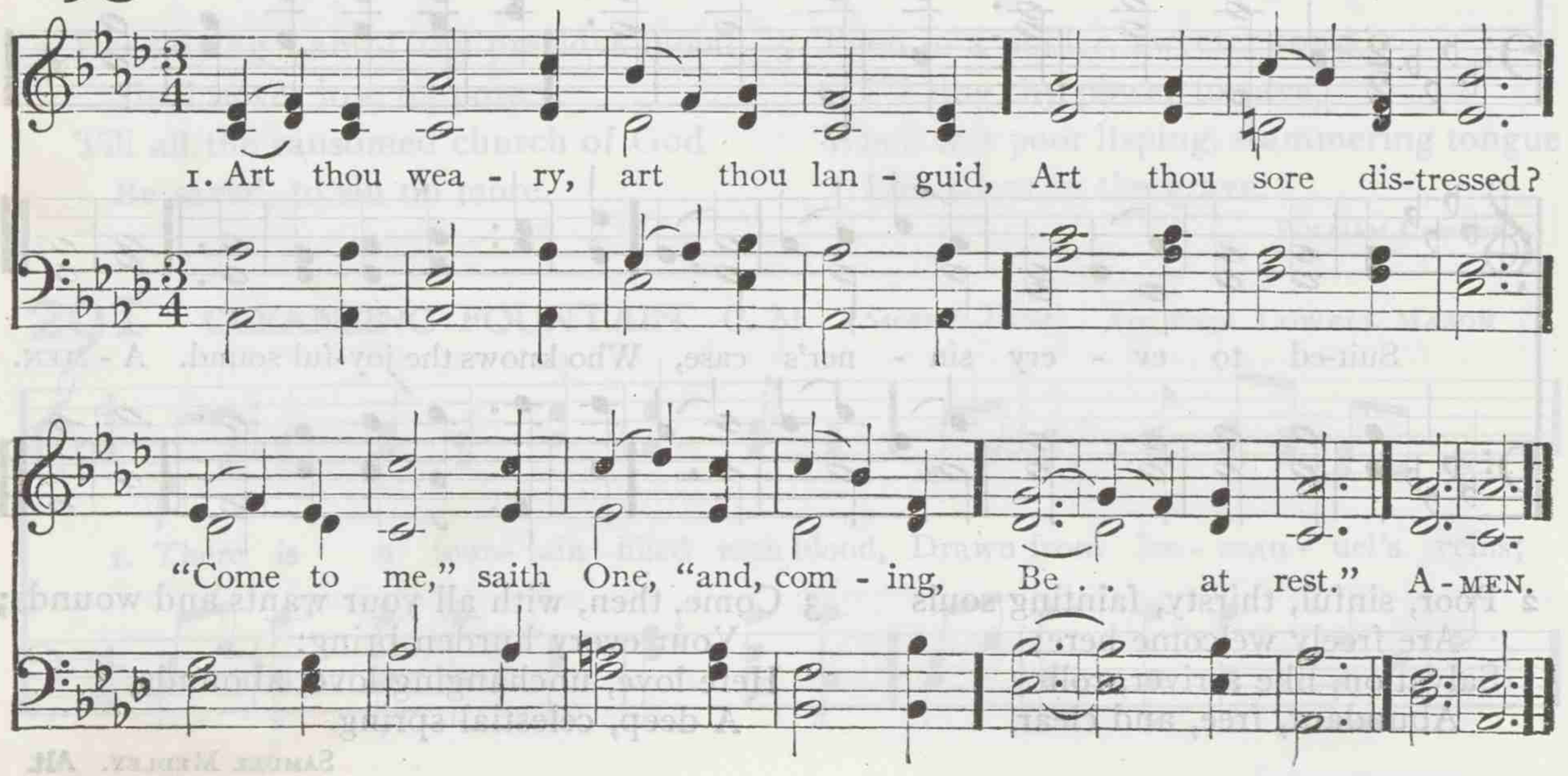

294 LENOX 6. 6. 6. 6. 8. 8.

LEWIS EDSON

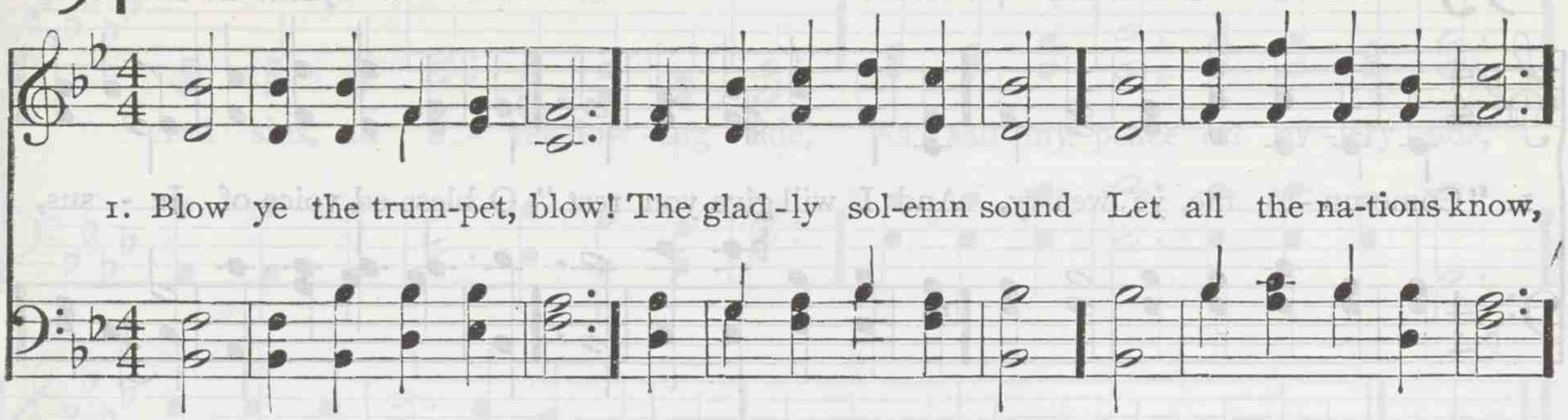

2 Jesus, our great High Priest,
Hath full atonement made;
Ye weary spirits, rest;
Ye mournful souls, be glad:
The year of jubilee is come!
Return, ye ransomed sinners, home.

3 Extol the Lamb of God,
The all-atoning Lamb;
Redemption through his blood
Throughout the world proclaim:
The year of jubilee is come!
Return, ye ransomed sinners, home.

4 Ye slaves of sin and hell,
Your liberty receive,
And safe in Jesus dwell,
And blest in Jesus live:
The year of jubilee is come!
Return, ye ransomed sinners, home.

5 Ye who have sold for naught
Your heritage above,
Receive it back unbought,
The gift of Jesus' love:
The year of jubilee is come!
Return, ye ransomed sinners, home.

6 The gospel trumpet hear,
The news of heavenly grace;
And, saved from earth, appear
Before your Saviour's face:
The year of jubilee is come!
Return, ye ransomed sinners, home.

CHARLES WESLEY

295 SAVOY CHAPEL 7s. 6s. D.

JOHN B. CALKIN

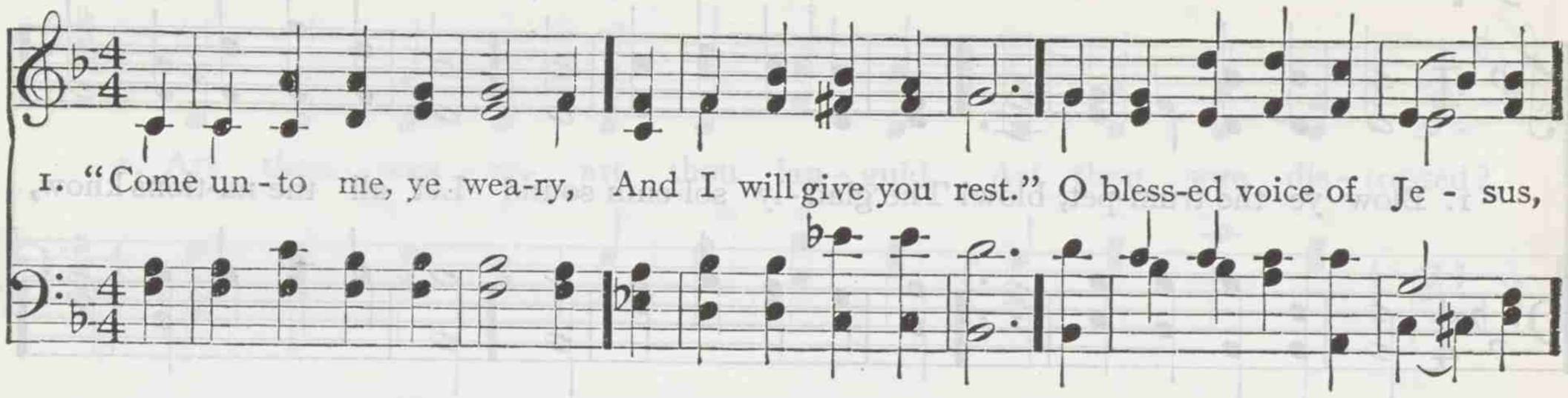

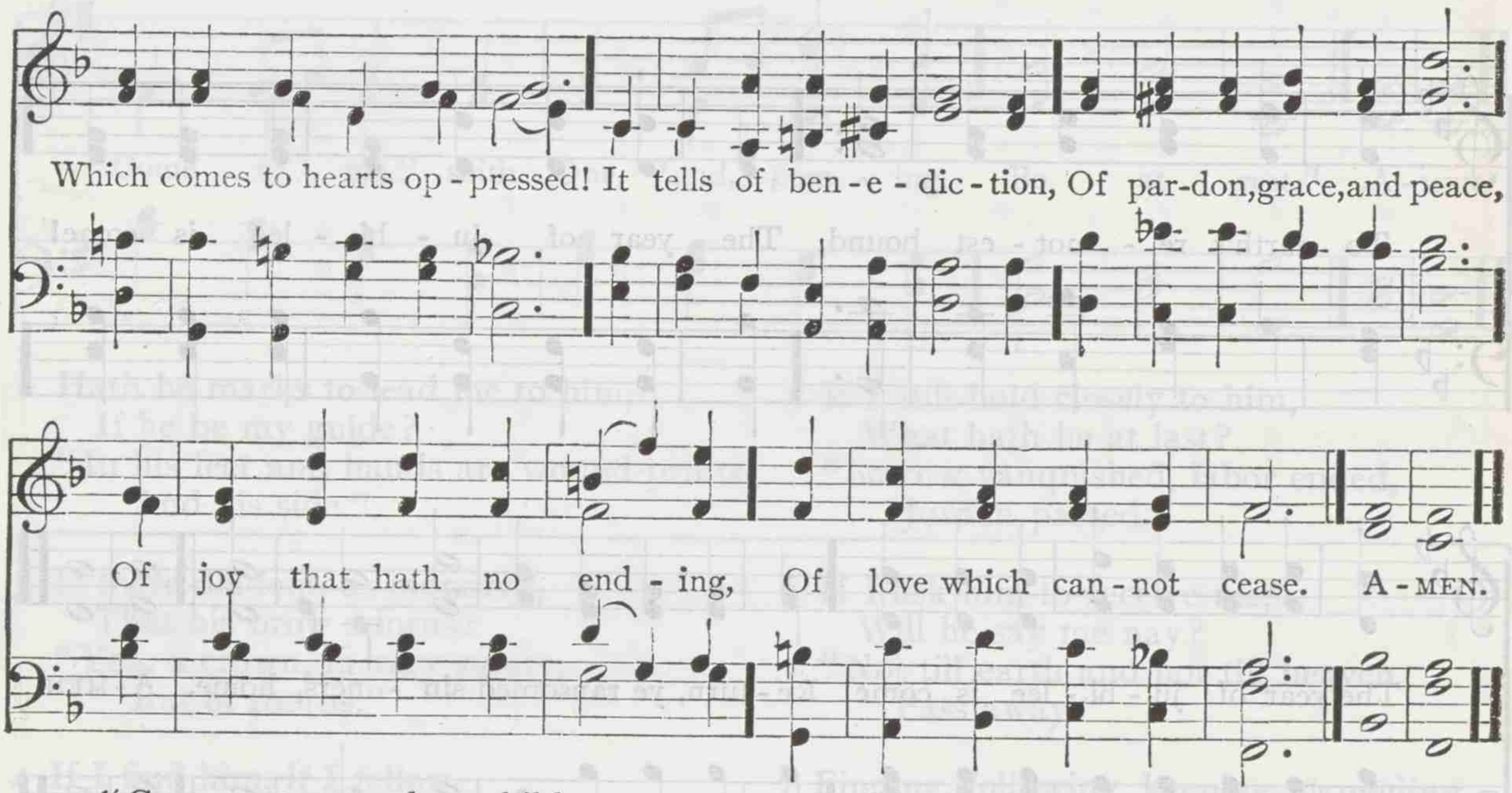

2 "Come unto me, dear children,
And I will give you light."
O loving voice of Jesus,
Which comes to cheer the night!
Our hearts were filled with sadness,
And we had lost our way,
But morning brings us gladness,
And songs the break of day.

3 "Come unto me, ye fainting,
And I will give you life."
O cheering voice of Jesus,
Which comes to aid our strife!
The foe is stern and eager,
The fight is fierce and long;
But thou hast made us mighty,
And stronger than the strong.

4 "And whosoever cometh,
I will not cast him out."
O welcome voice of Jesus,
Which drives away our doubt!
Which calls us, very sinners,
Unworthy though we be
Of love so free and boundless,
To come, dear Lord, to thee!

WILLIAM C. DIX

296 SELENA L. M. 6l.

ISAAC B. WOODBURY

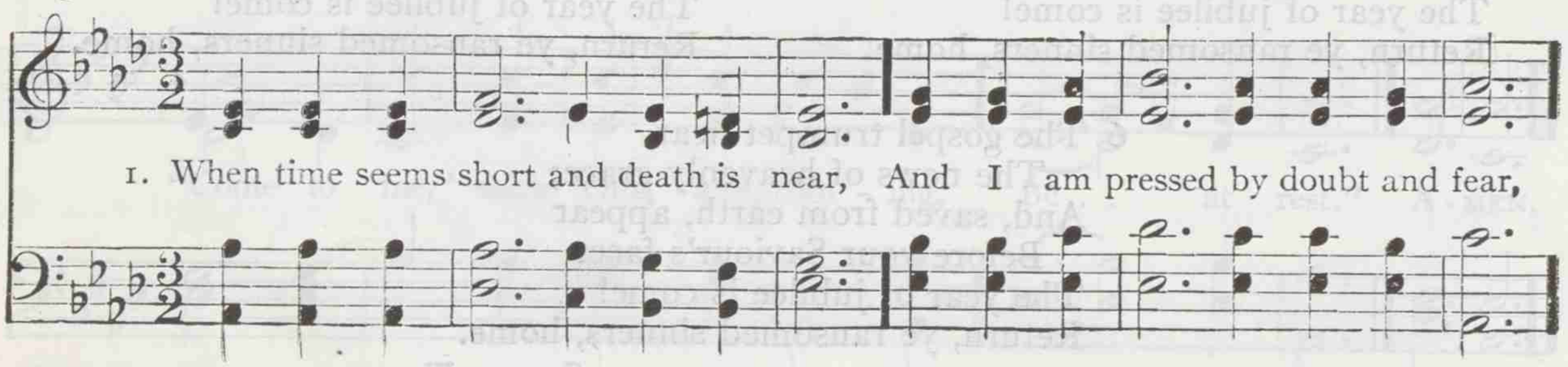

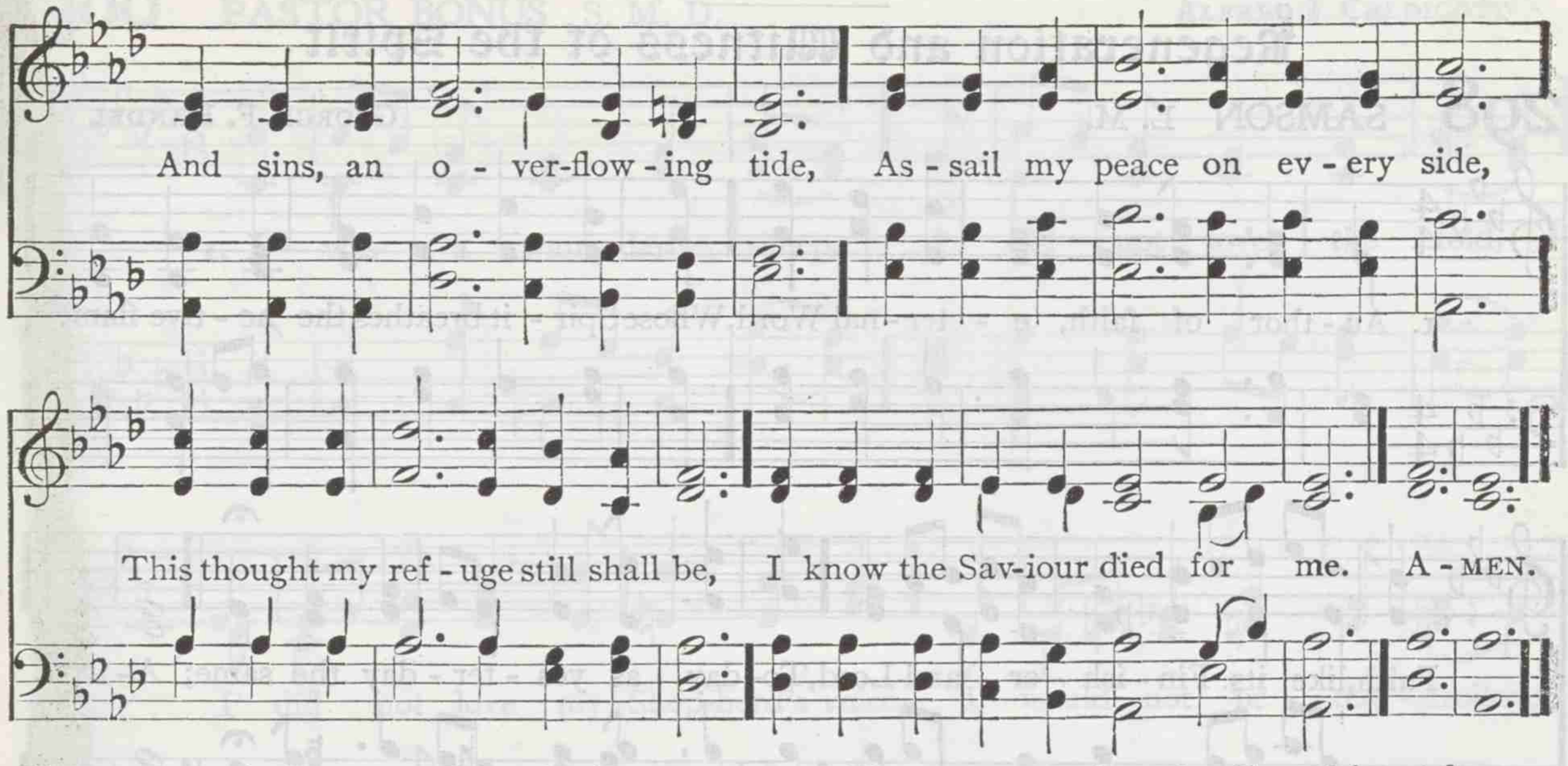

2 His name is Jesus, and he died,
For guilty sinners crucified;
Content to die that he might win
Their ransom from the death of sin:
No sinner worse than I can be,
Therefore I know he died for me.

3 If grace were bought, I could not buy;
If grace were coined, no wealth have I;
By grace alone I draw my breath,
Held up from everlasting death;
Yet, since I know his grace is free,
I know the Saviour died for me.

GEORGE W. BETHUNE

297 UPHAM C. M.

PETER C. LUTKIN

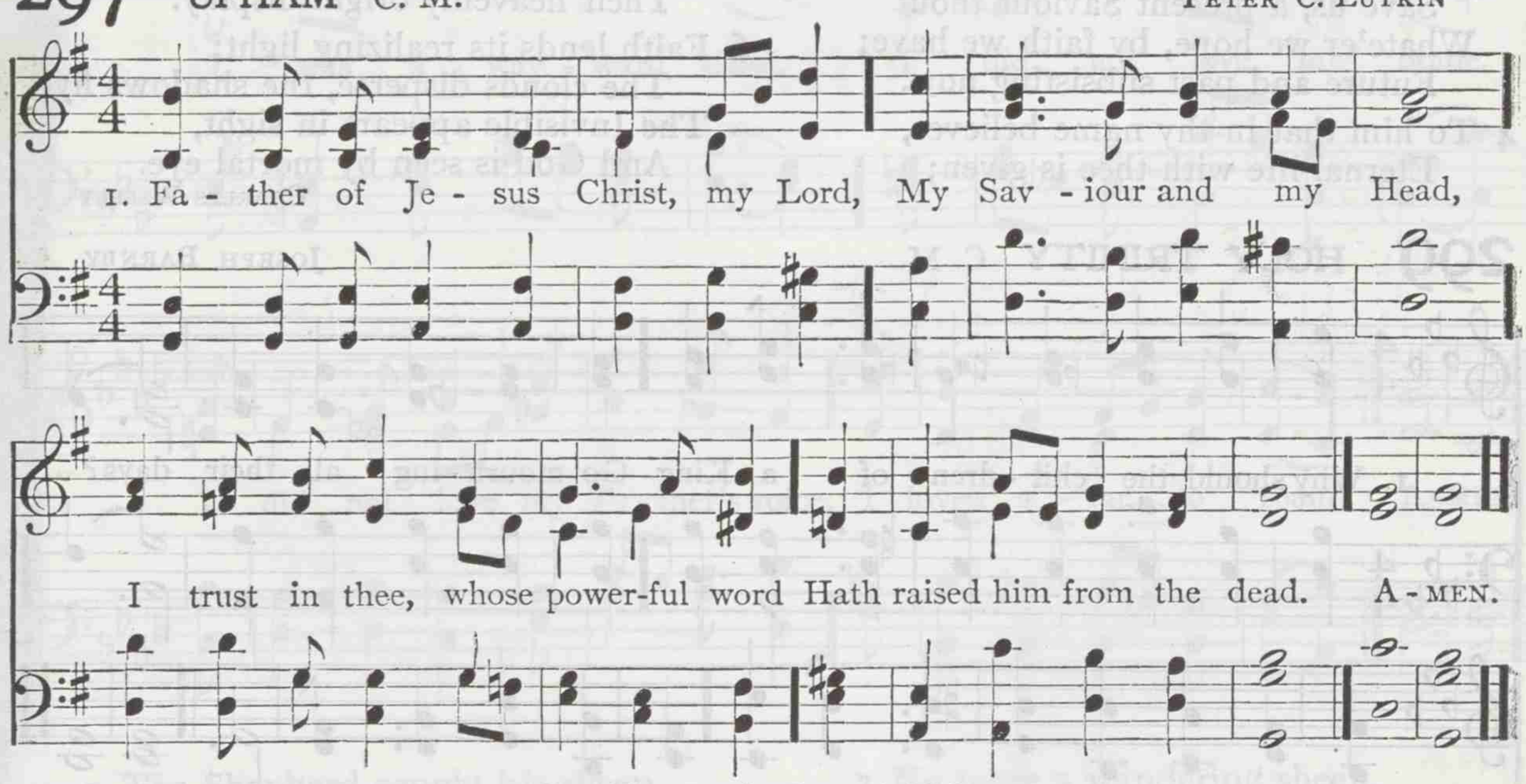

Copyright, 1905, by Eaton & Mains

2 In hope, against all human hope,
Self-desperate, I believe;
Thy quickening word shall raise me up,
Thou shalt thy Spirit give.

3 Faith, mighty faith, the promise sees,
And looks to that alone;
Laughs at impossibilities,
And cries, "It shall be done!"

4 To thee the glory of thy power
And faithfulness I give;
I shall in Christ, at that glad hour,
And Christ in me shall live.

5 Obedient faith that waits on thee,
Thou never wilt reprove;
But thou wilt form thy Son in me,
And perfect me in love.

CHARLES WESLEY

Regeneration and Witness of the Spirit

298 SAMSON L. M.

GEORGE F. HANDEL

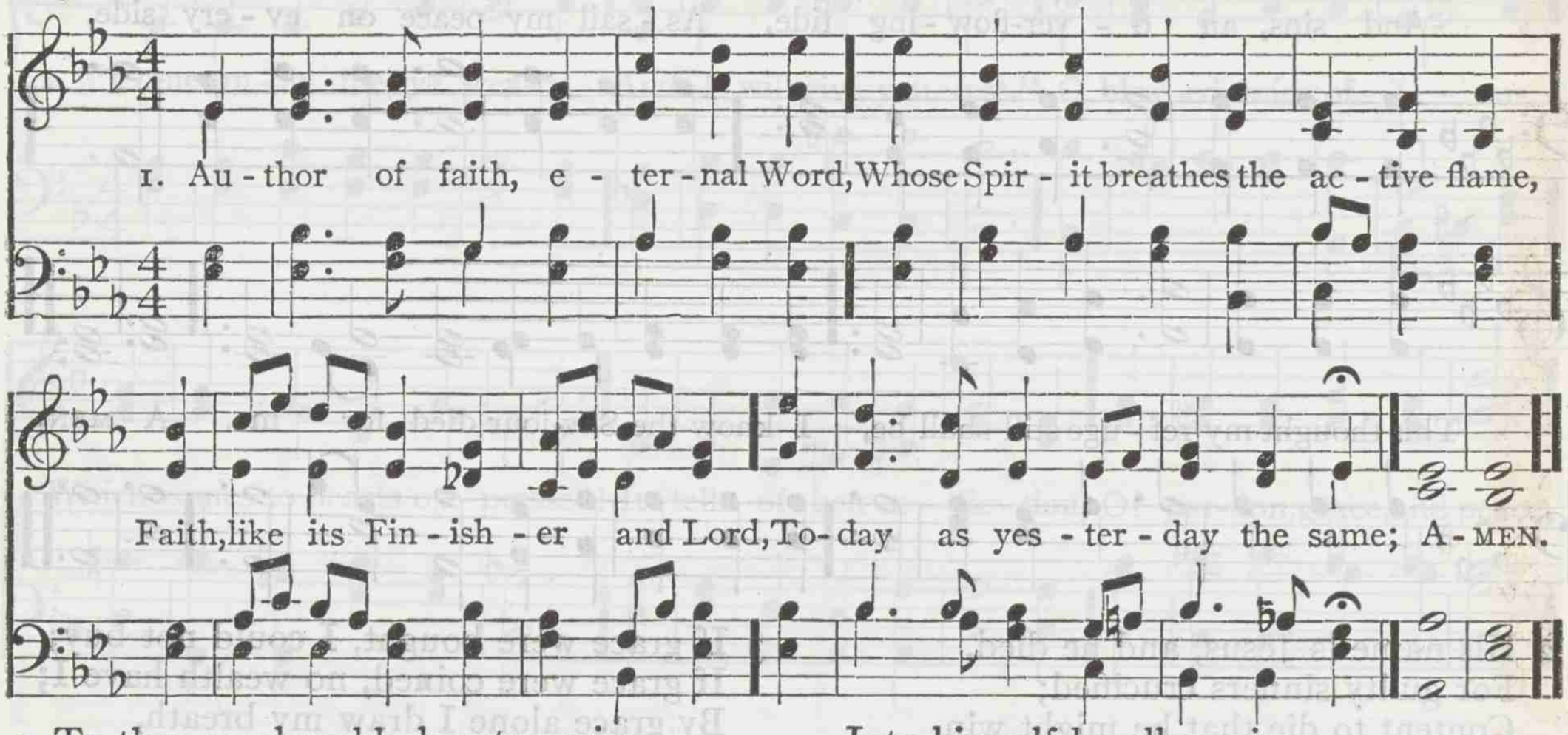

2 To thee our humble hearts aspire,
And ask the gift unspeakable;
Increase in us the kindled fire,
In us the work of faith fulfill.

3 By faith we know thee strong to save;
Save us, a present Saviour thou:
Whate'er we hope, by faith we have;
Future and past subsisting now.

4 To him that in thy name believes,
Eternal life with thee is given;
Into himself he all receives,
Pardon, and holiness, and heaven.

5 The things unknown to feeble sense,
Unseen by reason's glimmering ray,
With strong, commanding evidence,
Their heavenly origin display.

6 Faith lends its realizing light;
The clouds disperse, the shadows fly;
The Invisible appears in sight,
And God is seen by mortal eye.

CHARLES WESLEY

299 HOLY TRINITY C. M.

JOSEPH BARNBY

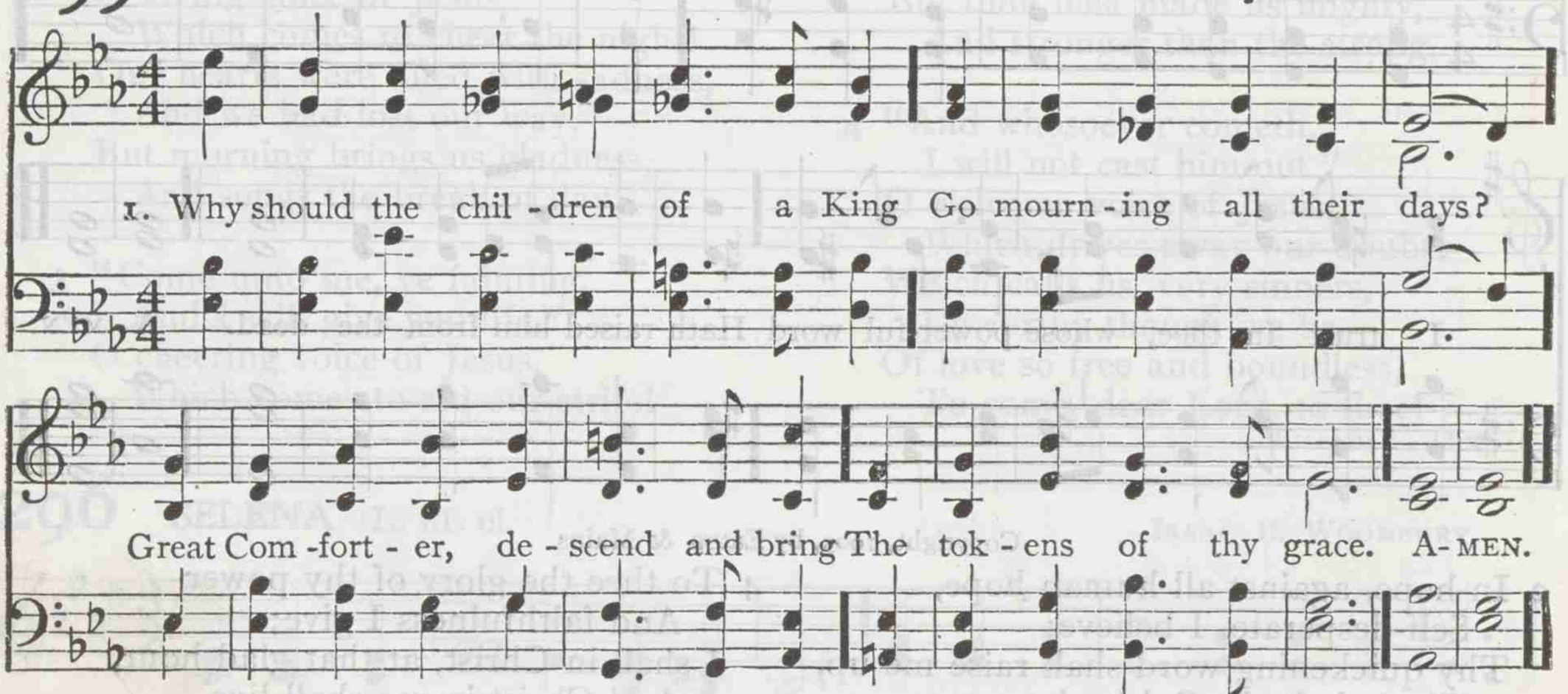

2 Dost thou not dwell in all thy saints,
And seal the heirs of heaven?
When wilt thou banish my complaints,
And show my sins forgiven?

3 Assure my conscience of her part
In the Redeemer's blood;
And bear thy witness with my heart,
That I am born of God.

4 Thou art the earnest of his love,
The pledge of joys to come;
May thy blest wings, celestial Dove,
Safely convey me home.

ISAAC WATTS

300 PASTOR BONUS S. M. D.

ALFRED J. CALDICOTT

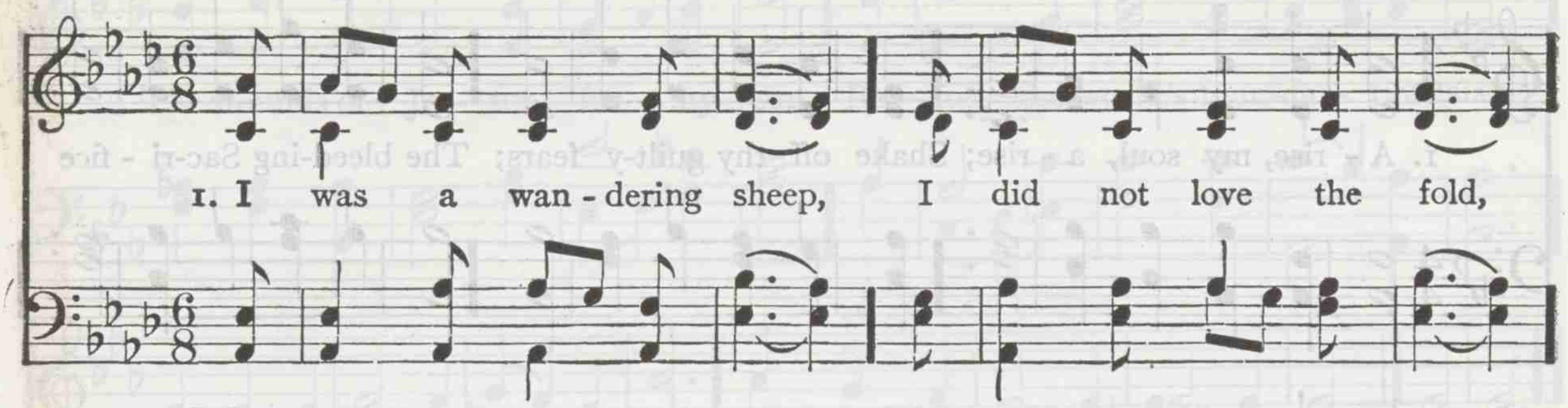

2 The Shepherd sought his sheep,
The Father sought his child;
He followed me o'er vale and hill,
O'er deserts waste and wild;
He found me nigh to death,
Famished, and faint, and lone;
He bound me with the bands of love,
He saved the wandering one.

3 No more a wandering sheep,
I love to be controlled,
I love my tender Shepherd's voice,
I love the peaceful fold;
No more a wayward child,
I seek no more to roam;
I love my heavenly Father's voice,
I love, I love his home!

HORATIUS BONAR

301 LENOX 6. 6. 6. 6. 8. 8.

LEWIS EDSON

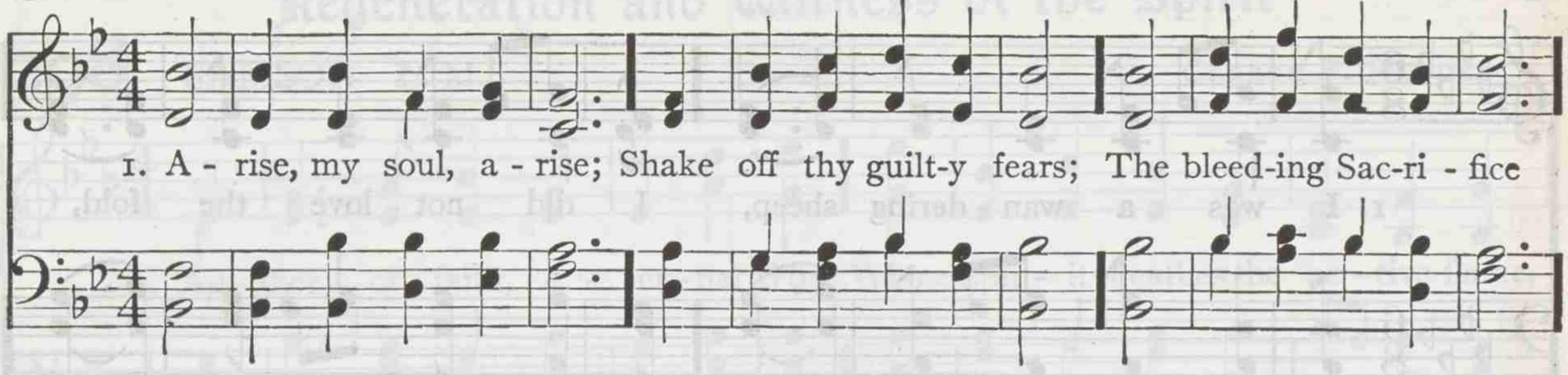

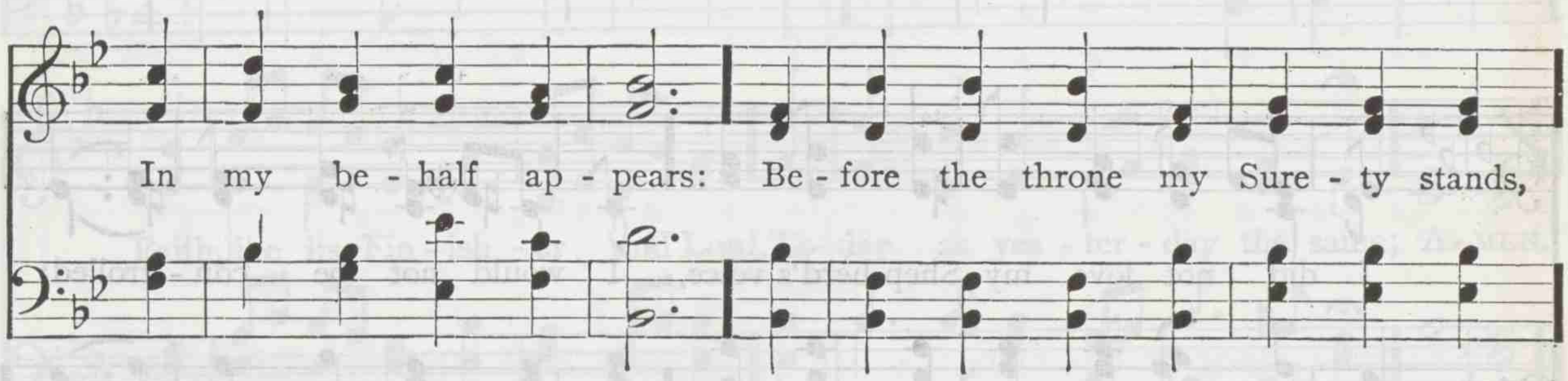

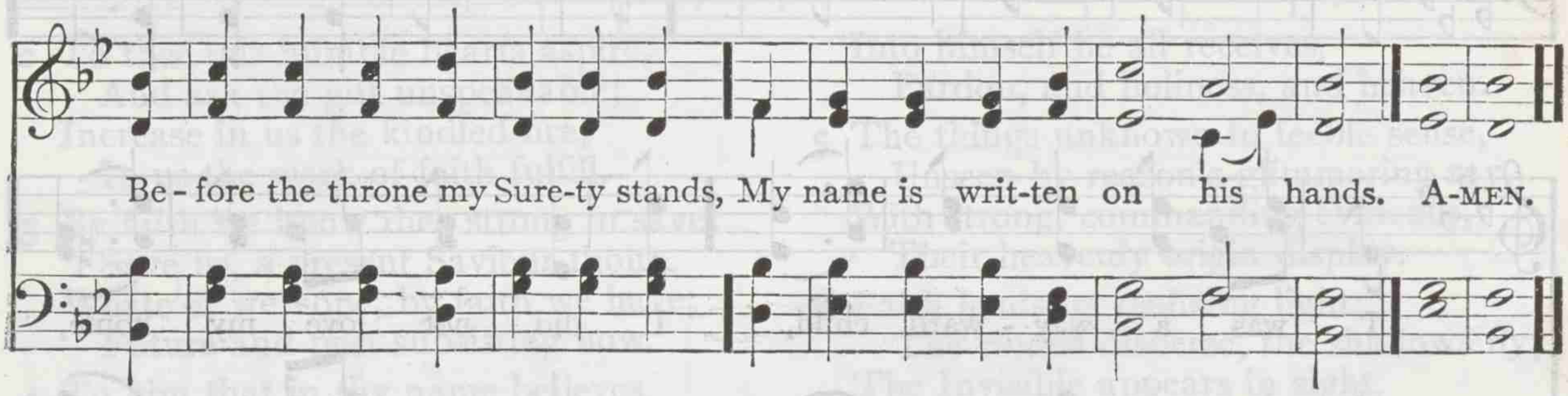

2 He ever lives above,
For me to intercede;
His all-redeeming love,
His precious blood, to plead;
His blood atoned for all our race,
And sprinkles now the throne of grace.

3 Five bleeding wounds he bears,
Received on Calvary;
They pour effectual prayers,
They strongly plead for me:
"Forgive him, O forgive," they cry,
"Nor let that ransomed sinner die!"

4 The Father hears him pray,
His dear anointed One;
He cannot turn away
The presence of his Son;
His Spirit answers to the blood,
And tells me I am born of God.

5 My God is reconciled;
His pardoning voice I hear·
He owns me for his child,
I can no longer fear:
With confidence I now draw nigh,
And, "Father, Abba, Father," cry.

CHARLES WESLEY

302 ST. CHRYSOSTOM L. M. 61.

JOSEPH BARNBY

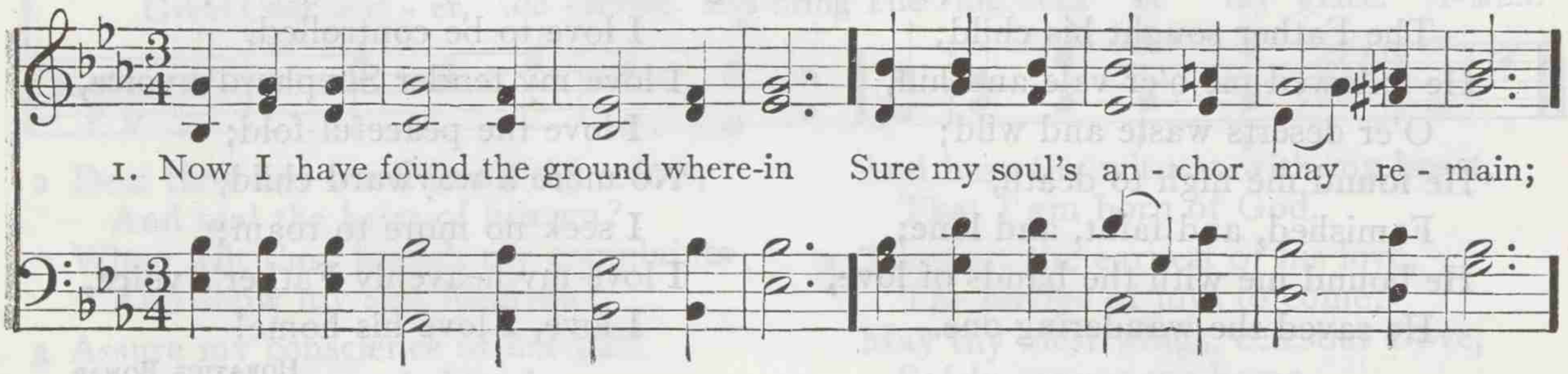

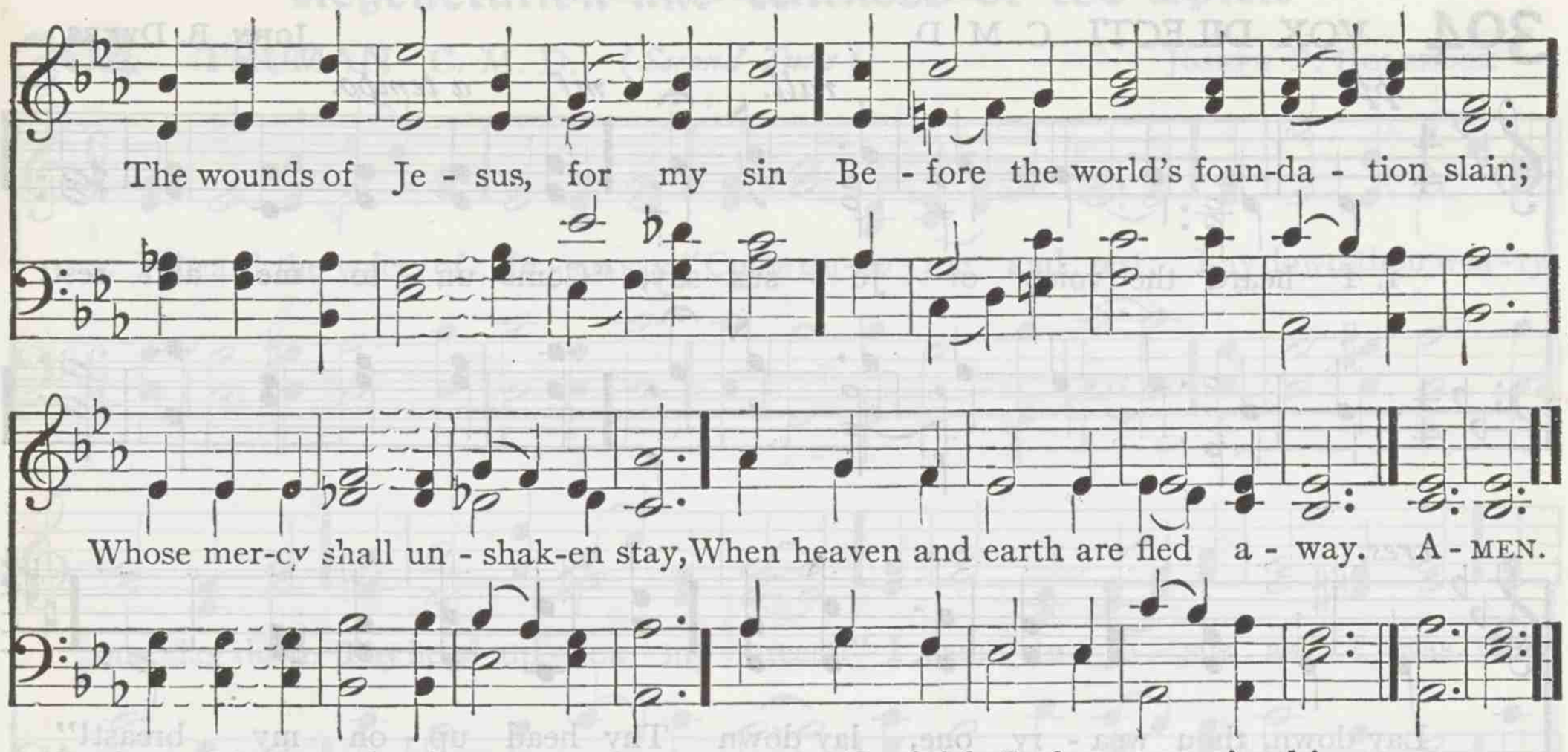

2 Father, thine everlasting grace
Our scanty thought surpasses far:
Thy heart still melts with tenderness;
Thine arms of love still open are,
Returning sinners to receive,
That mercy they may taste, and live.

3 O love, thou bottomless abyss,
My sins are swallowed up in thee!
Covered is my unrighteousness,
Nor spot of guilt remains on me,
While Jesus' blood, through earth and skies
Mercy, free, boundless mercy, cries.

4 By faith I plunge me in this sea;
Here is my hope, my joy, my rest;
Hither, when hell assails, I flee;
I look into my Saviour's breast:
Away, sad doubt and anxious fear!
Mercy is all that's written there.

5 Fixed on this ground will I remain,
Though my heart fail, and flesh decay;
This anchor shall my soul sustain,
When earth's foundations melt away;
Mercy's full power I then shall prove,
Loved with an everlasting love.

JOHANN A. ROTHE. Tr. by JOHN WESLEY

303 RHODES S. M.

CHARLES W. JORDAN

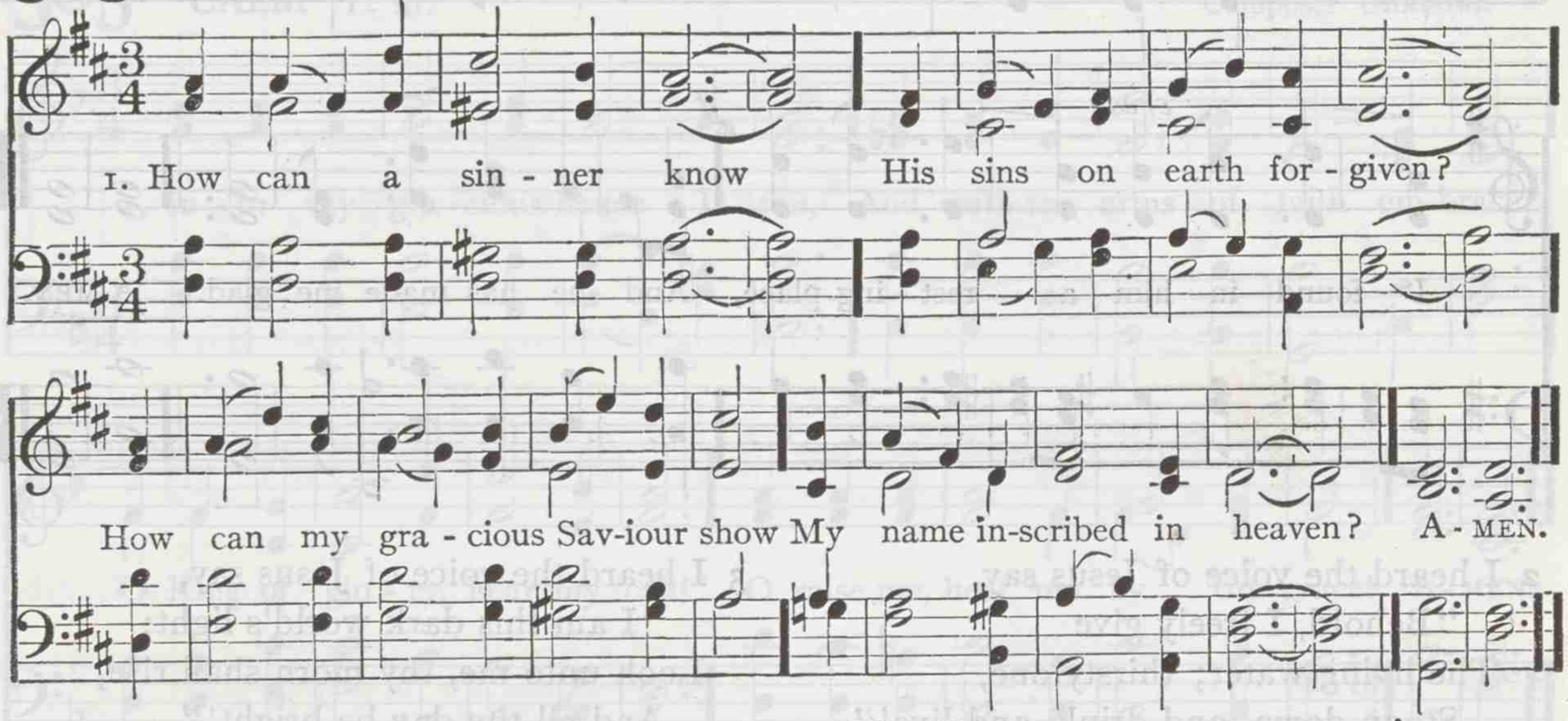

2 What we have felt and seen
With confidence we tell;
And publish to the sons of men
The signs infallible.

3 We who in Christ believe
That he for us hath died,
We all his unknown peace receive,
And feel his blood applied.

4 Exults our rising soul,
Disburdened of her load,
And swells unutterably full
Of glory and of God.

CHARLES WESLEY

304 VOX DILECTI C. M. D.

JOHN B. DYKES

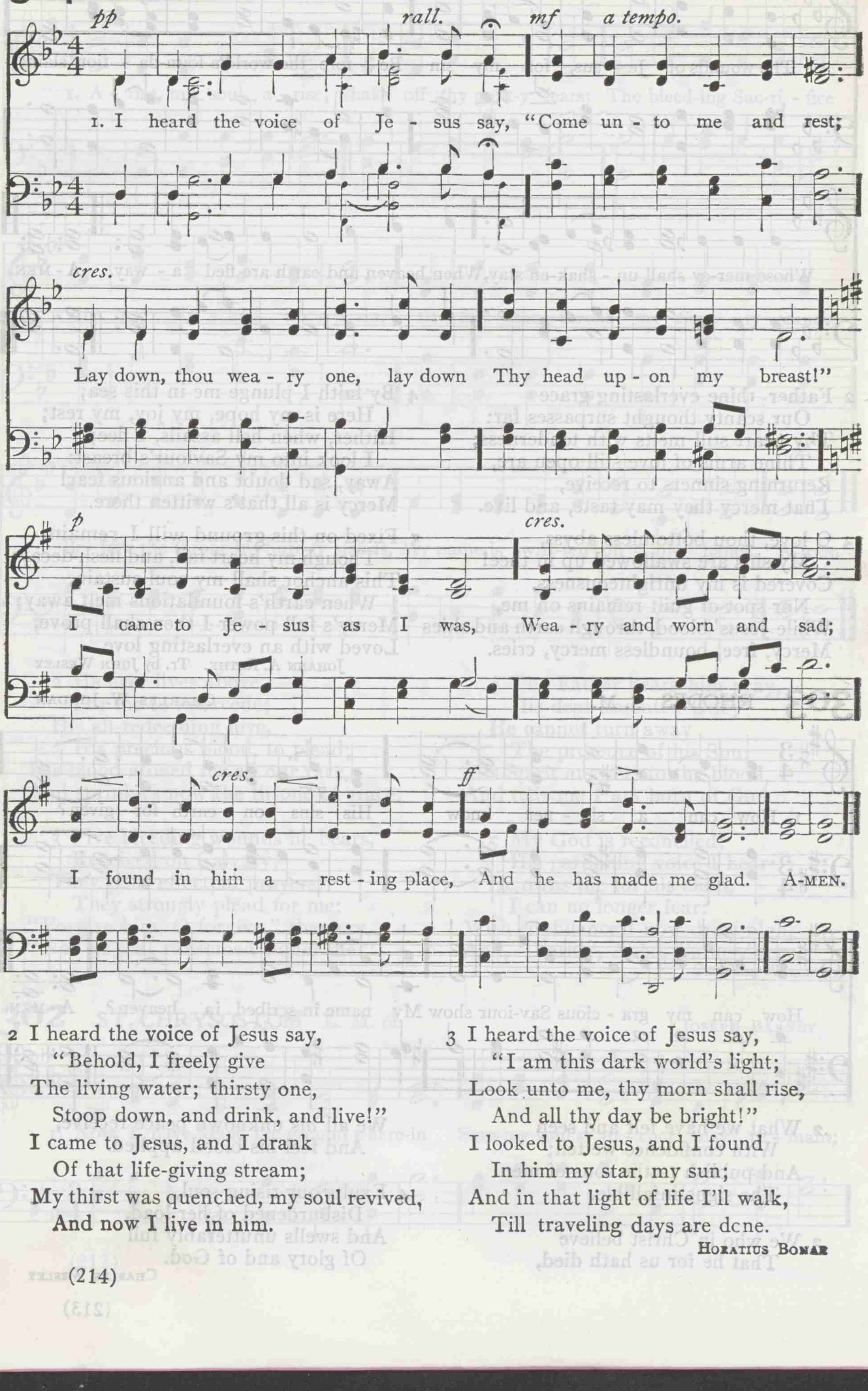

2 I heard the voice of Jesus say,
"Behold, I freely give
The living water; thirsty one,
Stoop down, and drink, and live!"
I came to Jesus, and I drank
Of that life-giving stream;
My thirst was quenched, my soul revived,
And now I live in him.

3 I heard the voice of Jesus say,
"I am this dark world's light;
Look unto me, thy morn shall rise,
And all thy day be bright!"
I looked to Jesus, and I found
In him my star, my sun;
And in that light of life I'll walk,
Till traveling days are done.

HORATIUS BONAR

304 TRUMAN C. M. D. (*Second Tune*)

JOSEPH P. HOLBROOK

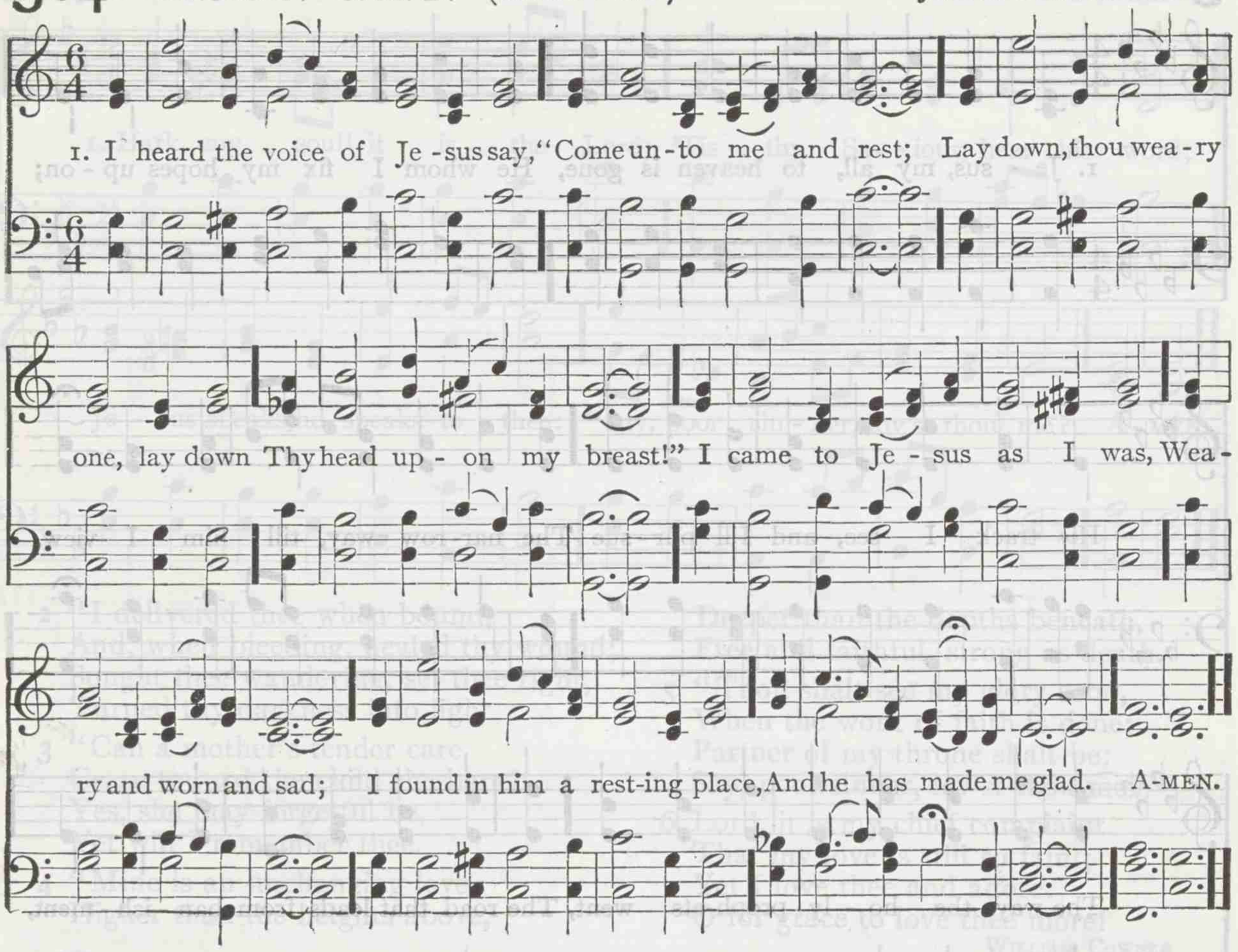

305 CALM L. M.

Composer Unknown

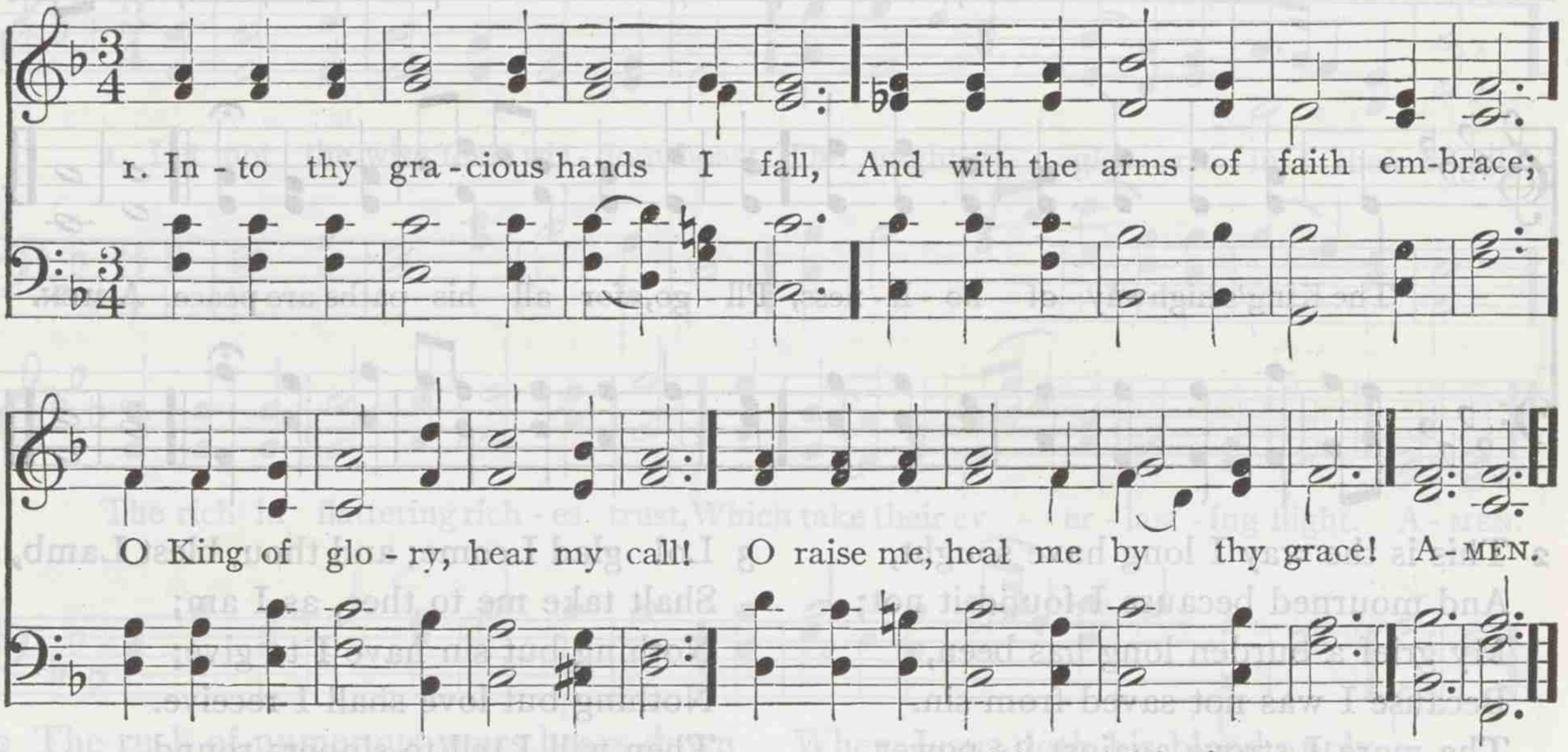

2 Arm me with thy whole armor, Lord,
Support my weakness with thy might;
Gird on my thigh thy conquering sword,
And shield me in the threatening fight.

3 From faith to faith, from grace to grace,
So in thy strength shall I go on,
Till heaven and earth flee from thy face,
And glory end what grace begun.

WOLFGANG C. DESSLER. Tr. by JOHN WESLEY

306 DUANE STREET L. M. D.

GEORGE COLES

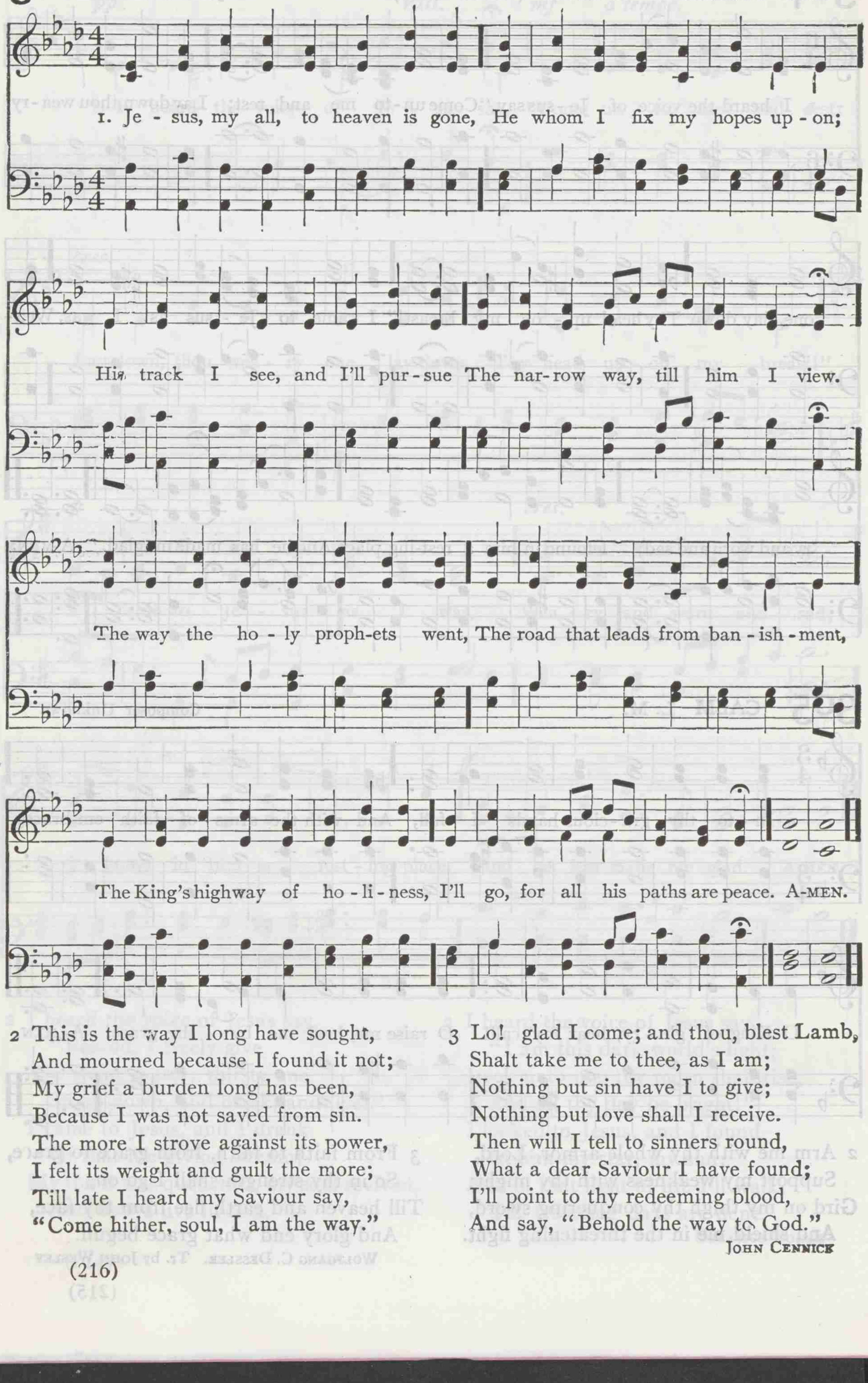

2 This is the way I long have sought,
And mourned because I found it not;
My grief a burden long has been,
Because I was not saved from sin.
The more I strove against its power,
I felt its weight and guilt the more;
Till late I heard my Saviour say,
"Come hither, soul, I am the way."

3 Lo! glad I come; and thou, blest Lamb,
Shalt take me to thee, as I am;
Nothing but sin have I to give;
Nothing but love shall I receive.
Then will I tell to sinners round,
What a dear Saviour I have found;
I'll point to thy redeeming blood,
And say, "Behold the way to God."

JOHN CENNICK

307 SOLITUDE 7s.

LEWIS T. DOWNES

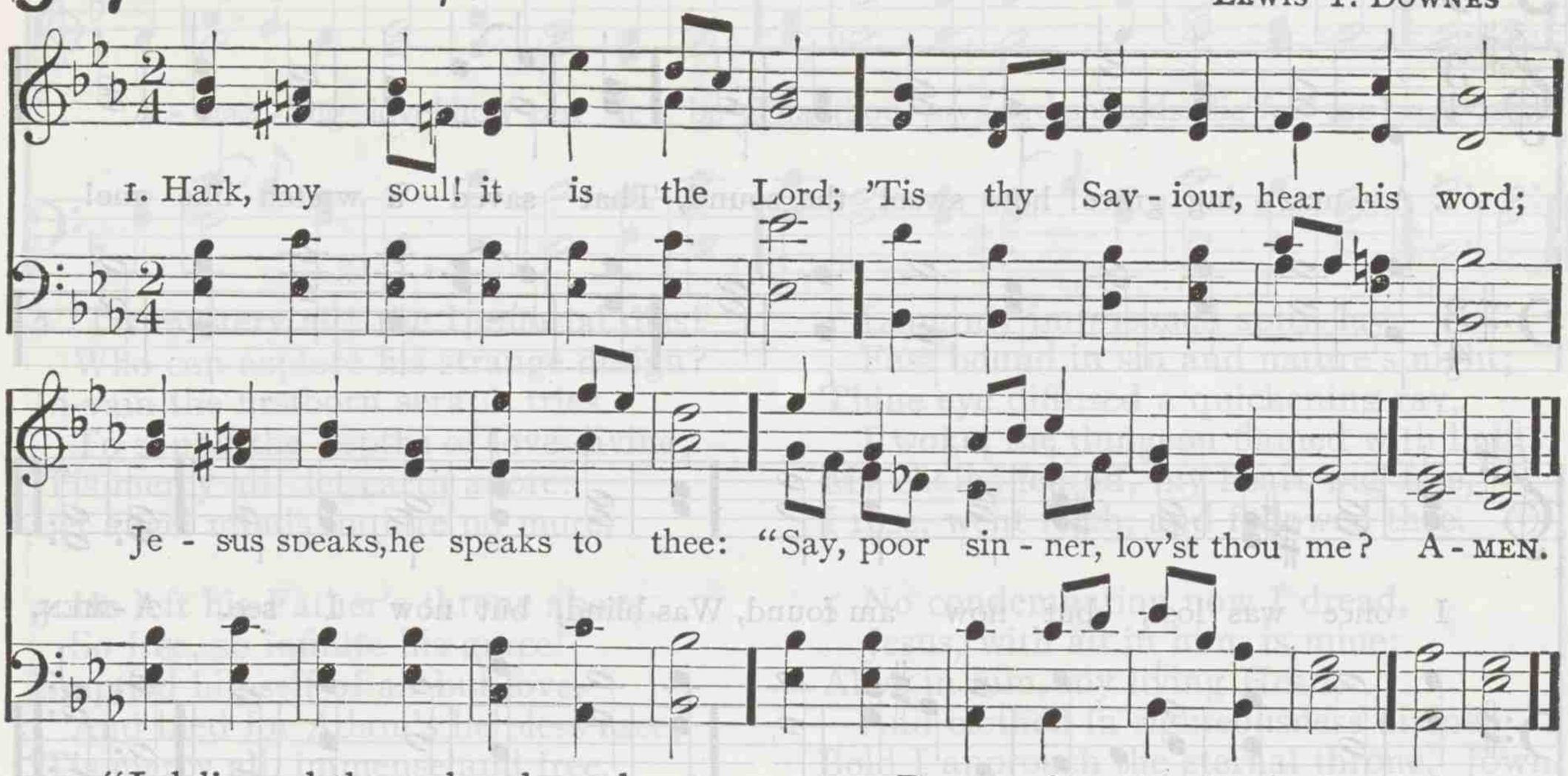

2 "I delivered thee when bound,
And, when bleeding, healed thy wound;
Sought thee wandering, set thee right,
Turned thy darkness into light.

3 "Can a mother's tender care
Cease toward the child she bare?
Yes, she may forgetful be,
Yet will I remember thee.

4 "Mine is an unchanging love,
Higher than the heights above,
Deeper than the depths beneath,
Free and faithful, strong as death.

5 "Thou shalt see my glory soon,
When the work of faith is done;
Partner of my throne shalt be:
Say, poor sinner, lov'st thou me?"

6 Lord, it is my chief complaint
That my love is still so faint;
Yet I love thee and adore:
O for grace to love thee more!

WILLIAM COWPER

308 LUTON L. M.

GEORGE BURDER

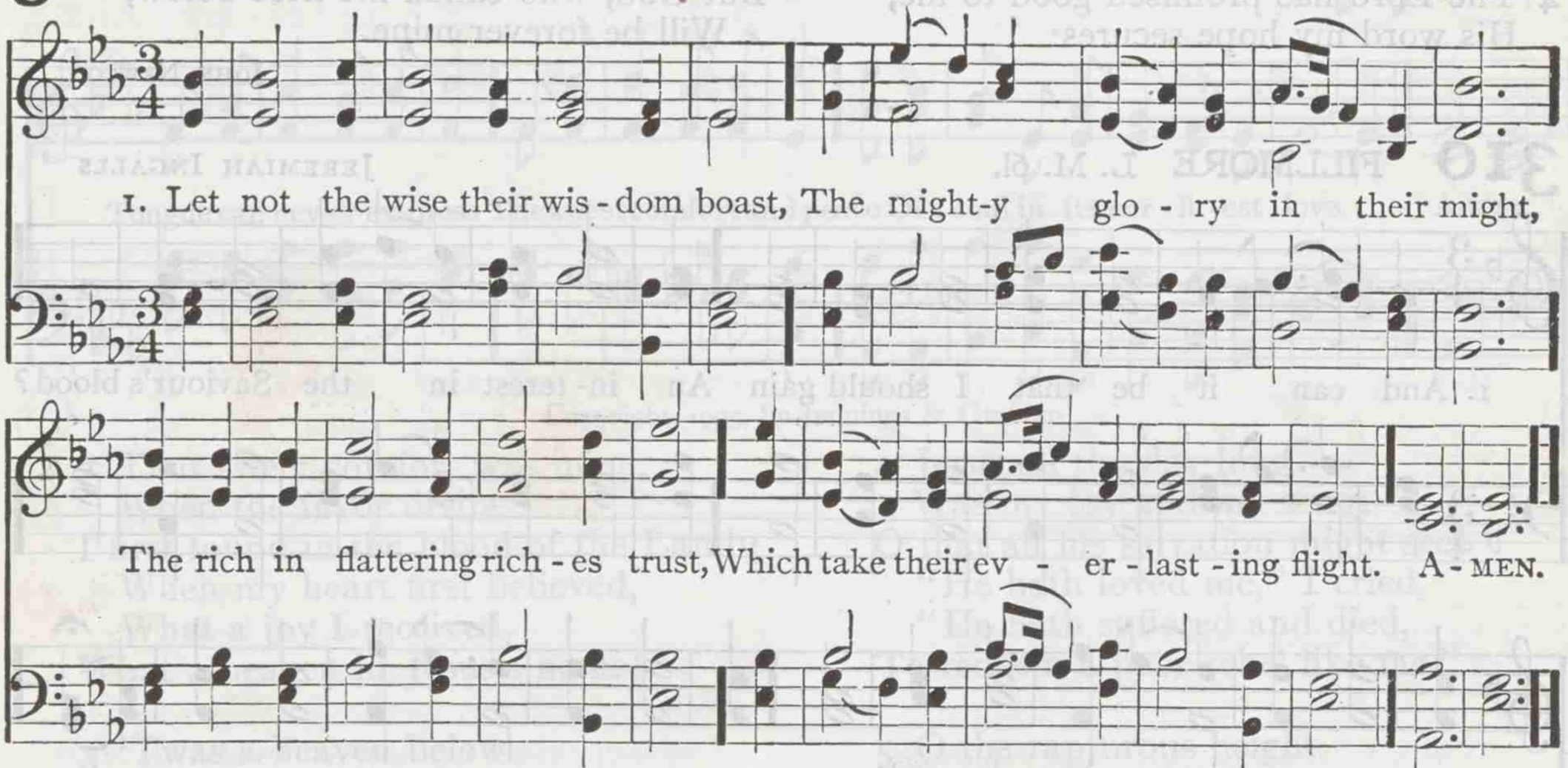

2 The rush of numerous years bears down
The most gigantic strength of man;
And where is all his wisdom gone,
When dust he turns to dust again?

3 One only gift can justify
The boasting soul that knows his God:
When Jesus doth his blood apply,
I glory in his sprinkled blood.

4 The Lord, my Righteousness, I praise,
I triumph in the love divine,
The wisdom, wealth, and strength of grace,
In Christ to endless ages mine.

CHARLES WESLEY

309 SIMPSON C. M.

From Louis Spohr

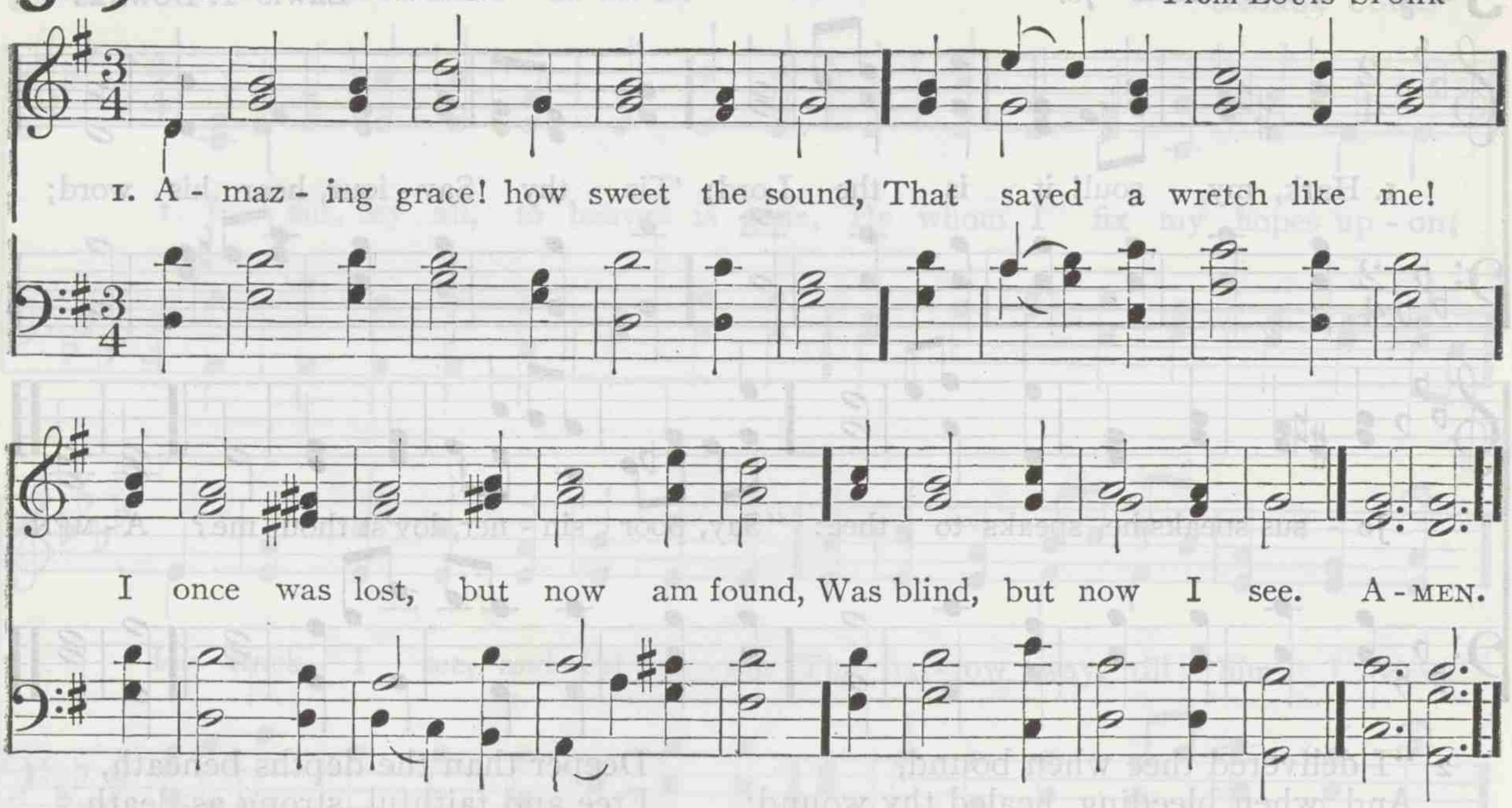

2 'Twas grace that taught my heart to fear,
And grace my fears relieved;
How precious did that grace appear
The hour I first believed!

3 Through many dangers, toils, and snares,
I have already come;
'Tis grace hath brought me safe thus far,
And grace will lead me home.

4 The Lord has promised good to me,
His word my hope secures·
He will my shield and portion be
As long as life endures.

5 Yes, when this flesh and heart shall fail,
And mortal life shall cease,
I shall possess, within the veil,
A life of joy and peace.

6 The earth shall soon dissolve like snow,
The sun forbear to shine;
But God, who called me here below,
Will be forever mine.

John Newton

310 FILLMORE L. M. 6l.

Jeremiah Ingalls

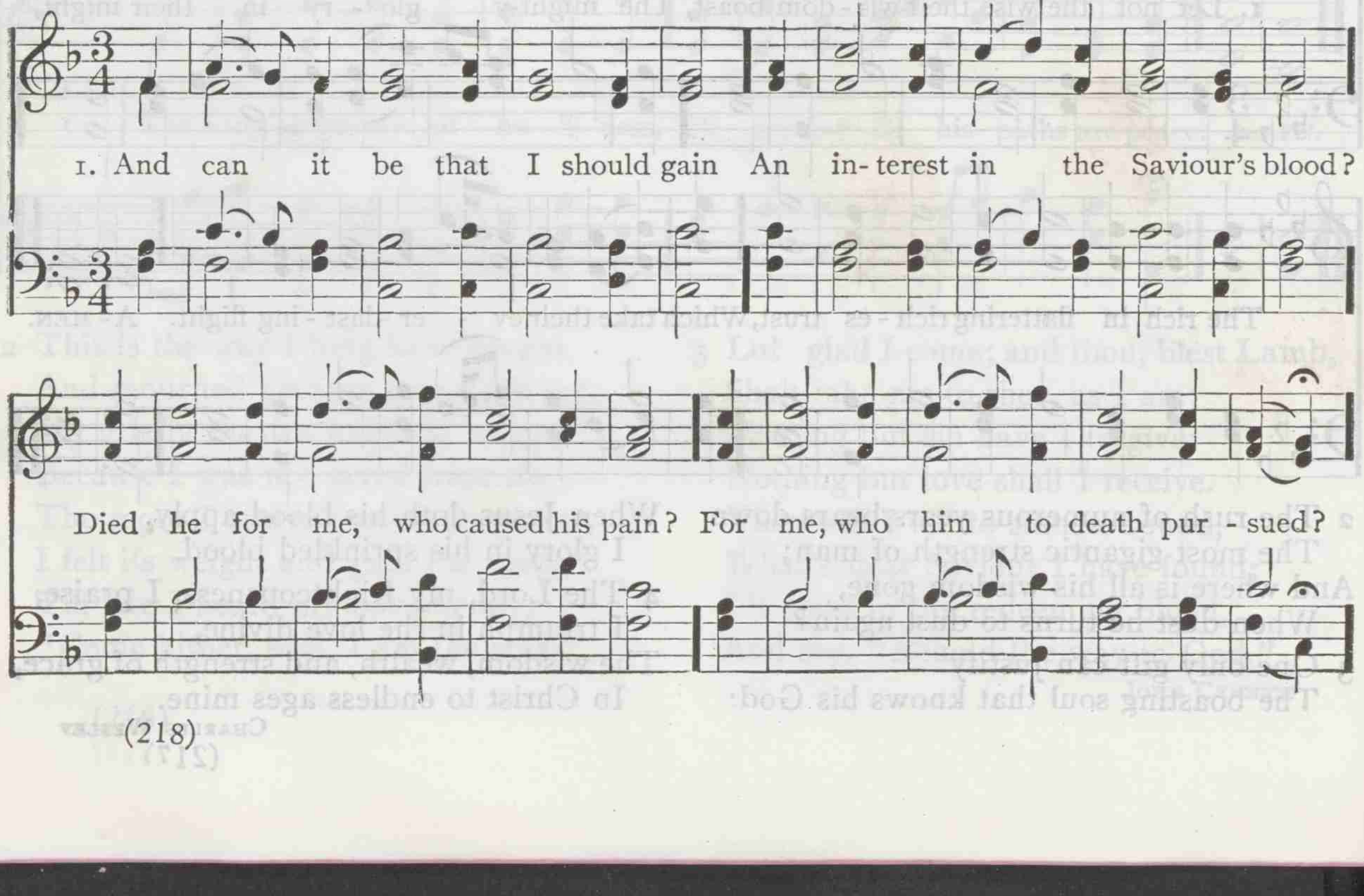

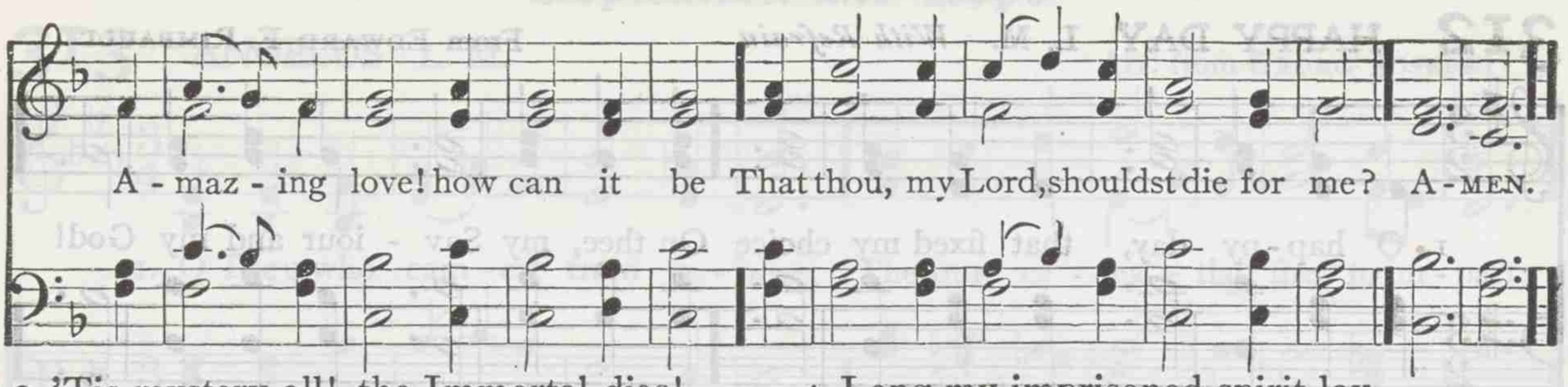

2 'Tis mystery all! the Immortal dies!
Who can explore his strange design?
In vain the firstborn seraph tries
To sound the depths of love divine;
'Tis mercy all! let earth adore:
Let angel minds inquire no more.

3 He left his Father's throne above,
So free, so infinite his grace!
Emptied himself of all but love,
And bled for Adam's helpless race;
'Tis mercy all, immense and free,
For, O my God, it found out me!

4 Long my imprisoned spirit lay,
Fast bound in sin and nature's night;
Thine eye diffused a quickening ray,
I woke, the dungeon flamed with light;
My chains fell off, my heart was free,
I rose, went forth, and followed thee.

5 No condemnation now I dread,
Jesus, with all in him, is mine;
Alive in him, my living Head,
And clothed in righteousness divine,
Bold I approach the eternal throne, [own.
And claim the crown, through Christ, my

CHARLES WESLEY

311 CITY ROAD 6. 6. 9. D.

PETER C. LUTKIN

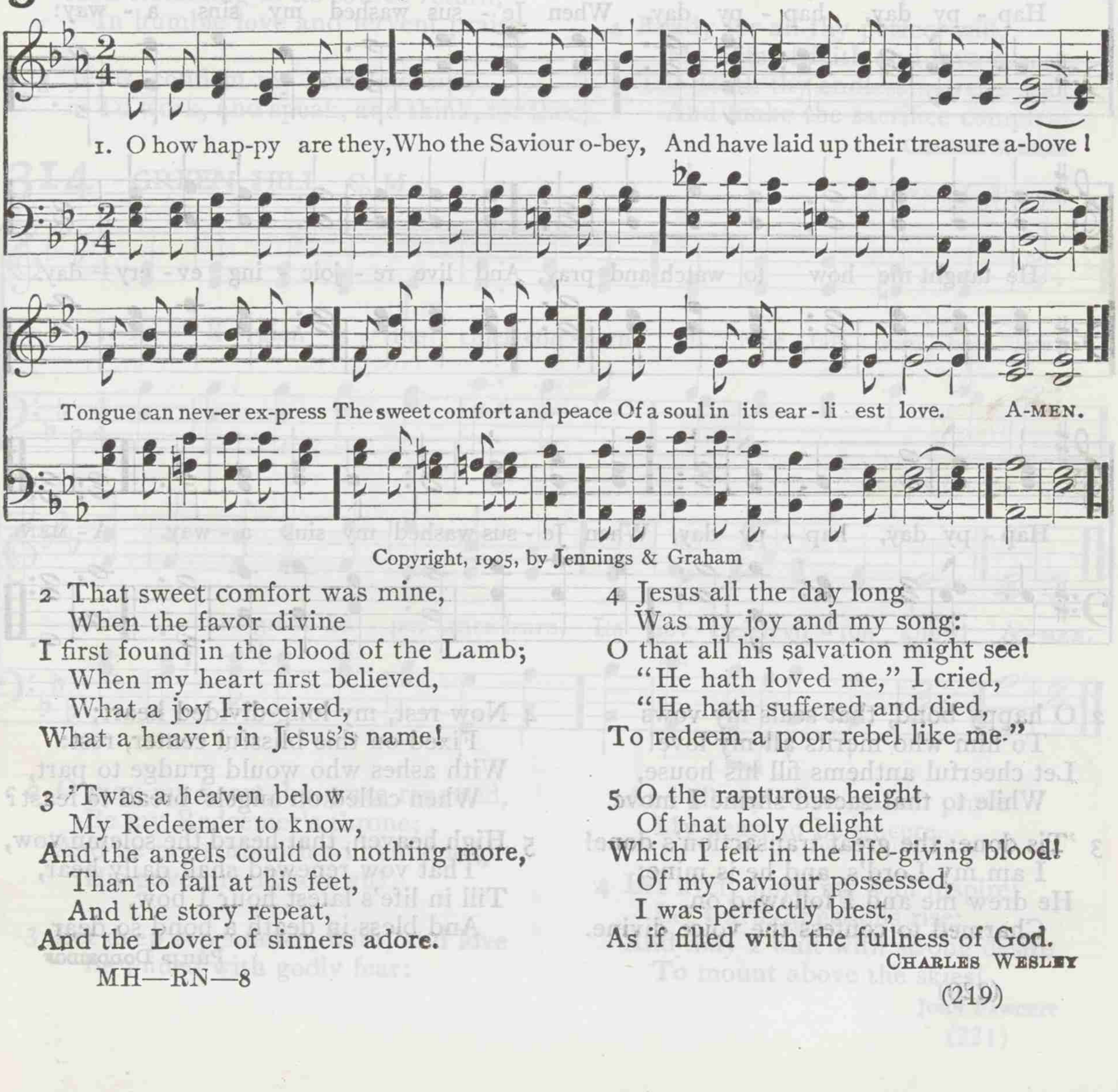

Copyright, 1905, by Jennings & Graham

2 That sweet comfort was mine,
When the favor divine
I first found in the blood of the Lamb;
When my heart first believed,
What a joy I received,
What a heaven in Jesus's name!

3 'Twas a heaven below
My Redeemer to know,
And the angels could do nothing more,
Than to fall at his feet,
And the story repeat,
And the Lover of sinners adore.

4 Jesus all the day long
Was my joy and my song:
O that all his salvation might see!
"He hath loved me," I cried,
"He hath suffered and died,
To redeem a poor rebel like me."

5 O the rapturous height
Of that holy delight
Which I felt in the life-giving blood!
Of my Saviour possessed,
I was perfectly blest,
As if filled with the fullness of God.

CHARLES WESLEY

312 HAPPY DAY L. M. *With Refrain*

From EDWARD F. RIMBAULT

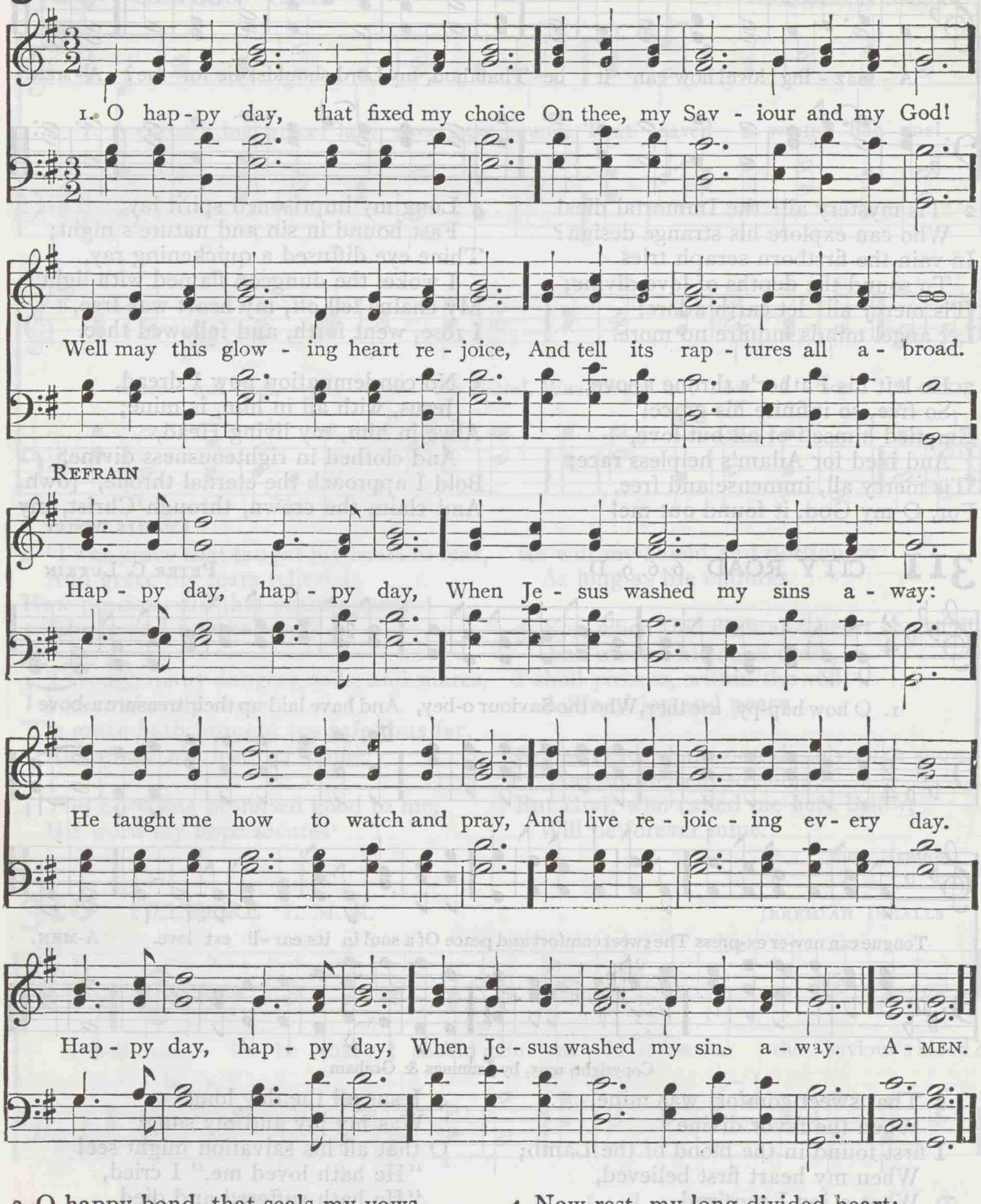

2 O happy bond, that seals my vows
To him who merits all my love!
Let cheerful anthems fill his house,
While to that sacred shrine I move.

3 'Tis done: the great transaction's done!
I am my Lord's, and he is mine;
He drew me and I followed on,
Charmed to confess the voice divine.

4 Now rest, my long-divided heart;
Fixed on this blissful center, rest:
With ashes who would grudge to part,
When called on angels' bread to feast?

5 High heaven, that heard the solemn vow,
That vow renewed shall daily hear,
Till in life's latest hour I bow,
And bless in death a bond so dear.

PHILIP DODDRIDGE

313 ANGELUS L. M.

Arr. from GEORG JOSEPHI

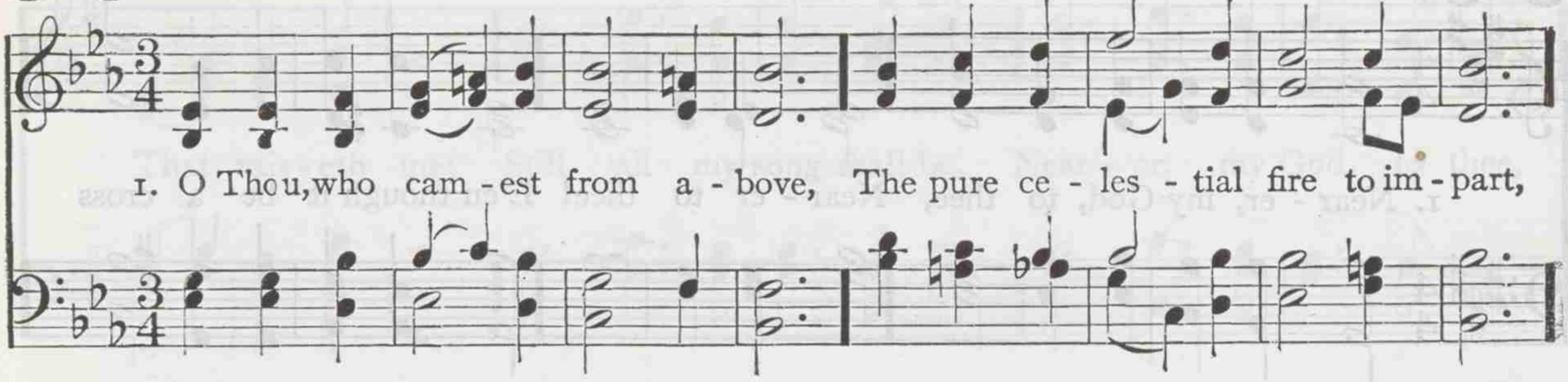

2 There let it for thy glory burn,
With inextinguishable blaze,
And trembling to its source return,
In humble love and fervent praise.

3 Jesus, confirm my heart's desire,
To work, and speak, and think, for thee;
Still let me guard the holy fire,
And still stir up thy gift in me;

4 Ready for all thy perfect will,
My acts of faith and love repeat,
Till death thy endless mercies seal,
And make the sacrifice complete.

CHARLES WESLEY

314 GREEN HILL C. M.

ALBERT L. PEACE

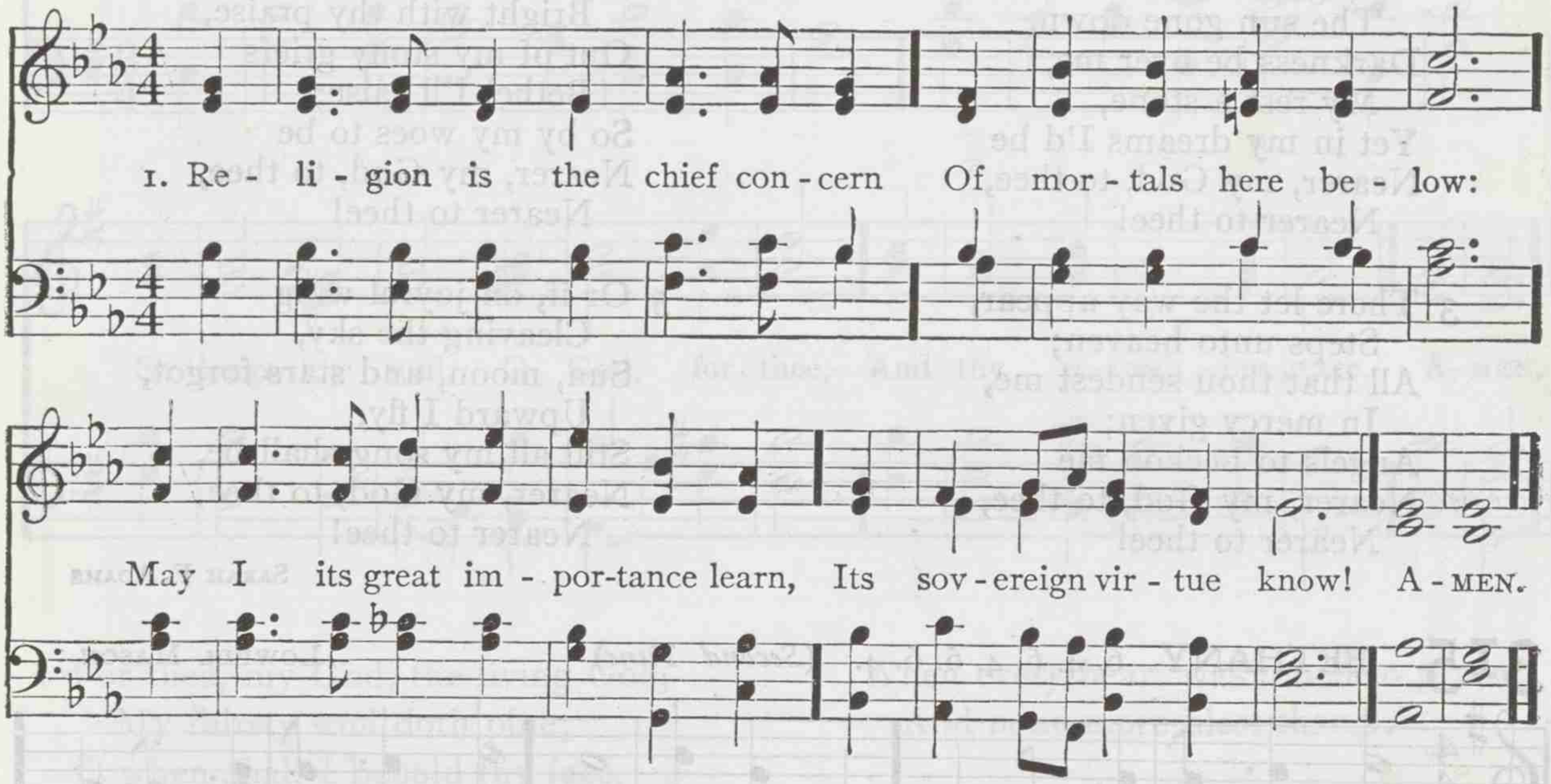

2 O may my heart, by grace renewed,
Be my Redeemer's throne;
And be my stubborn will subdued,
His government to own!

3 Let deep repentance, faith, and love
Be joined with godly fear;
And all my conversation prove
My heart to be sincere.

4 Let lively hope my soul inspire;
Let warm affections rise;
And may I wait with strong desire
To mount above the skies!

JOHN FAWCETT

315 ST. EDMUND 6. 4. 6. 4. 6. 6. 4.

ARTHUR S. SULLIVAN

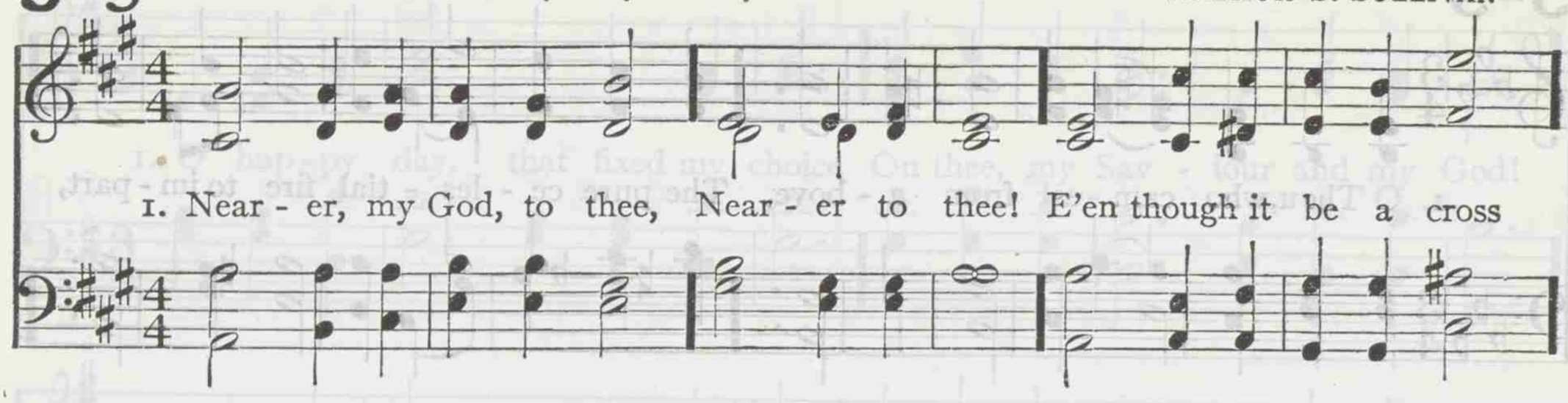

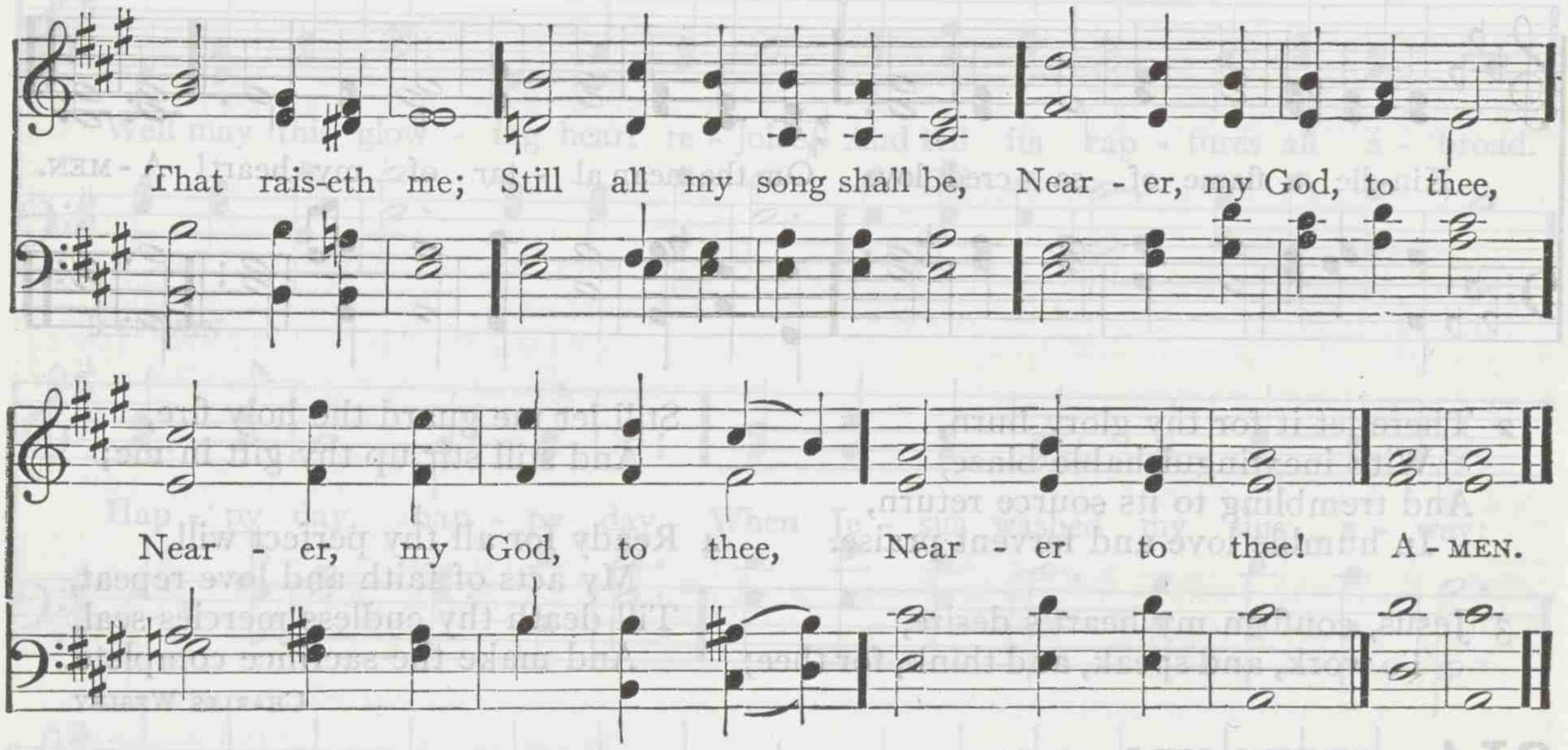

2 Though like the wanderer,
The sun gone down,
Darkness be over me,
My rest a stone,
Yet in my dreams I'd be
Nearer, my God, to thee,
Nearer to thee!

3 There let the way appear,
Steps unto heaven;
All that thou sendest me,
In mercy given;
Angels to beckon me
Nearer, my God, to thee,
Nearer to thee!

4 Then, with my waking thoughts
Bright with thy praise,
Out of my stony griefs
Bethel I'll raise;
So by my woes to be
Nearer, my God, to thee,
Nearer to thee!

5 Or if, on joyful wing
Cleaving the sky,
Sun, moon, and stars forgot,
Upward I fly,
Still all my song shall be,
Nearer, my God, to thee,
Nearer to thee!

SARAH F. ADAMS

315 BETHANY 6. 4. 6. 4. 6. 6. 4. (*Second Tune*)

LOWELL MASON

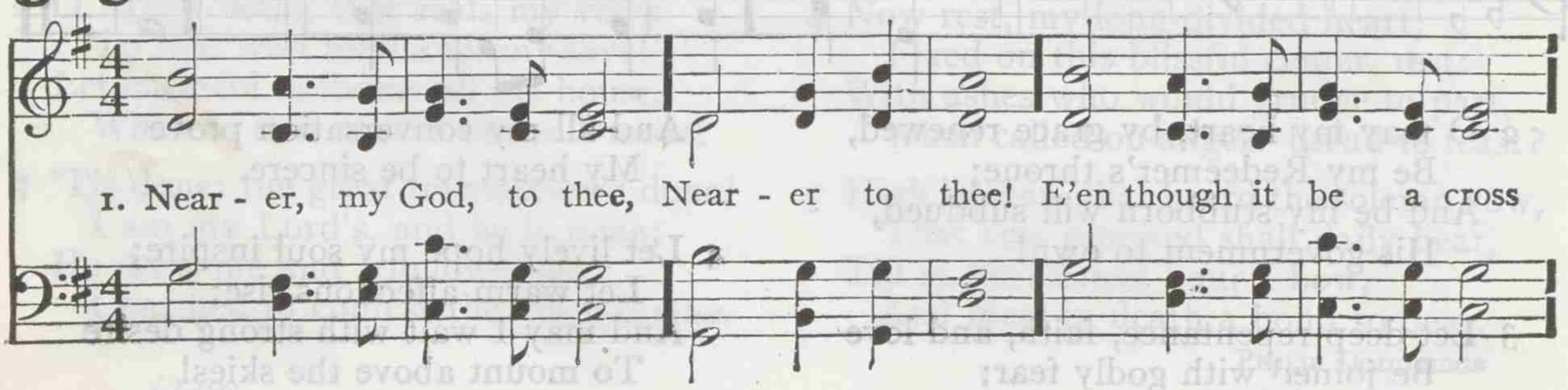

Aspiration and Hope

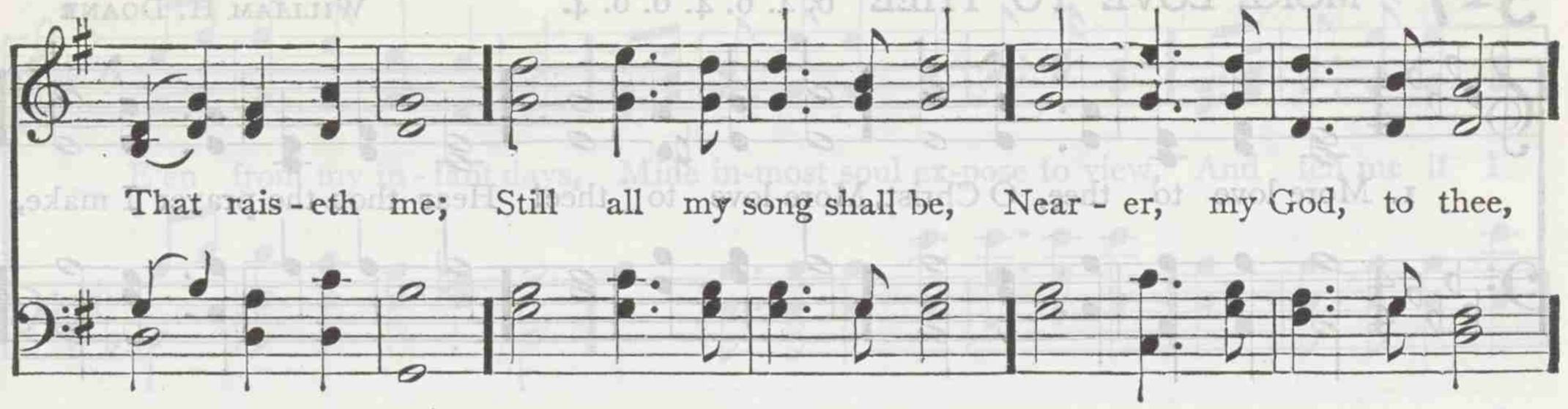

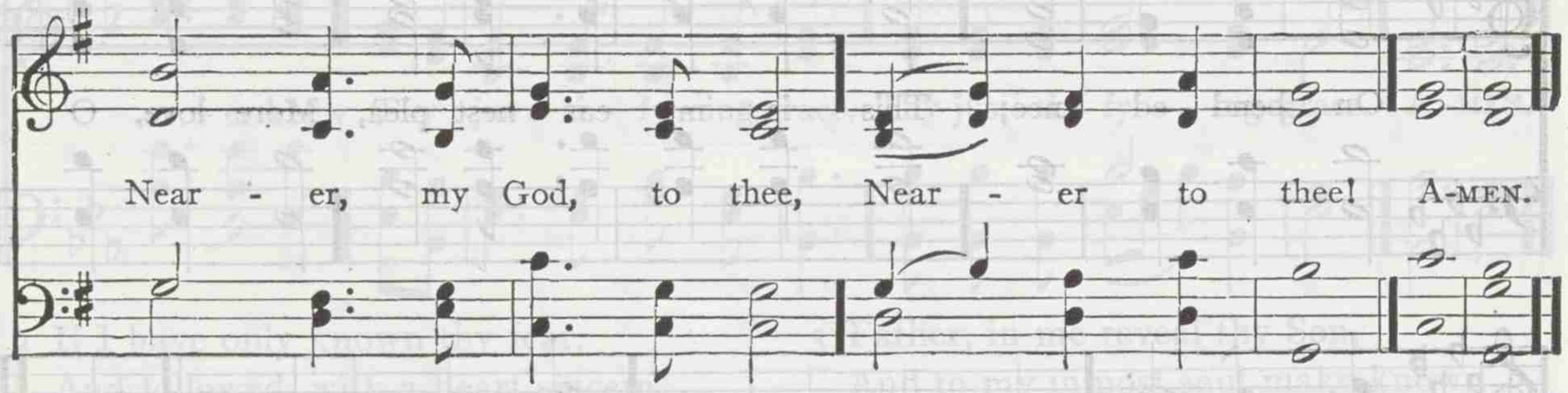

316 **SIMPSON** C. M. From LOUIS SPOHR

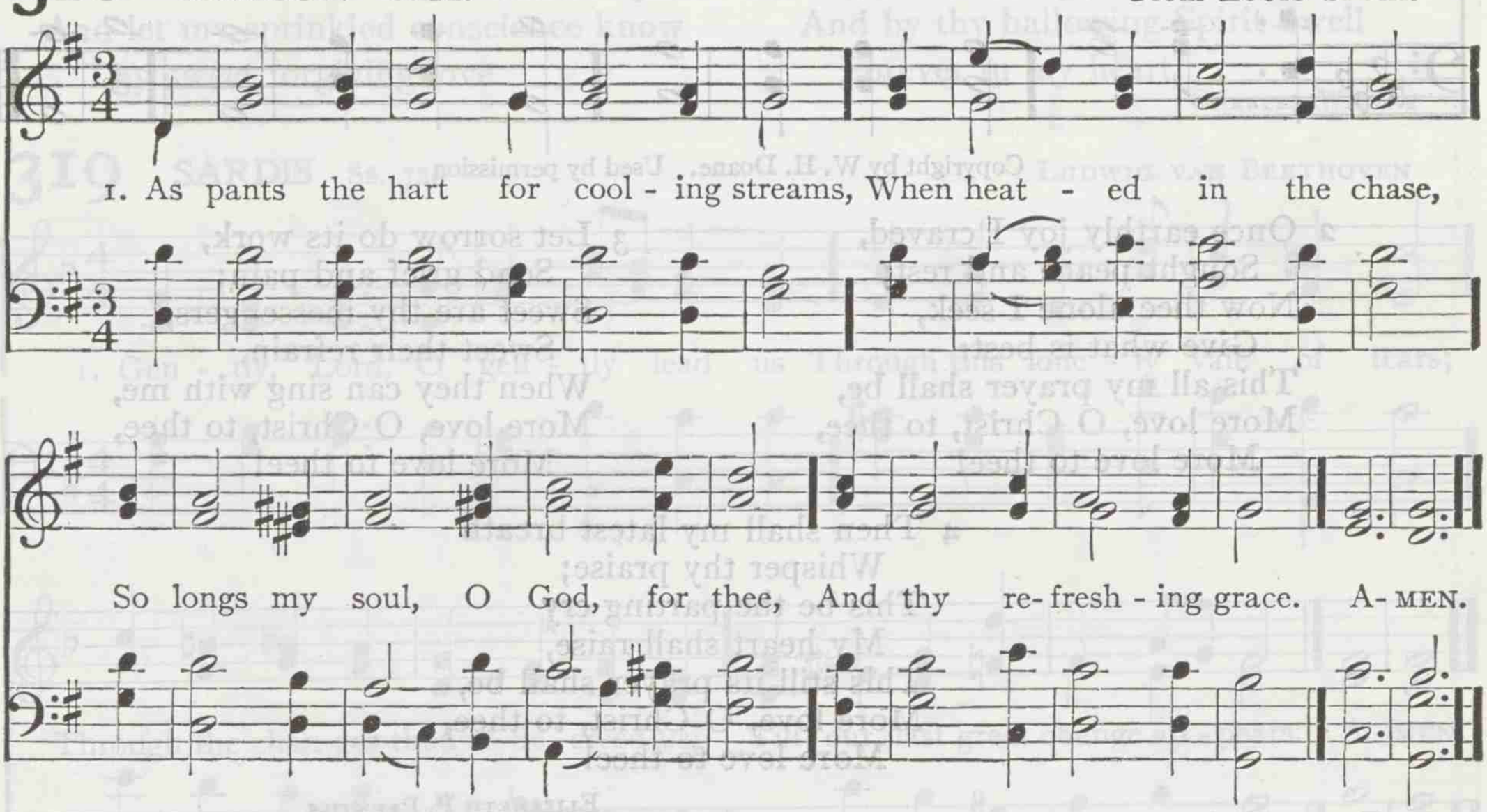

2 For thee, my God, the living God,
My thirsty soul doth pine;
O when shall I behold thy face,
Thou Majesty divine!

3 I sigh to think of happier days,
When thou, O Lord, wast nigh;
When every heart was tuned to praise,
And none more blest than I.

4 Why restless, why cast down, my soul?
Hope still, and thou shalt sing
The praise of him who is thy God,
Thy Saviour, and thy King.

TATE and BRADY. Alt. by HENRY F. LYTE

317 MORE LOVE TO THEE 6. 4. 6. 4. 6. 6. 4.

WILLIAM H. DOANE

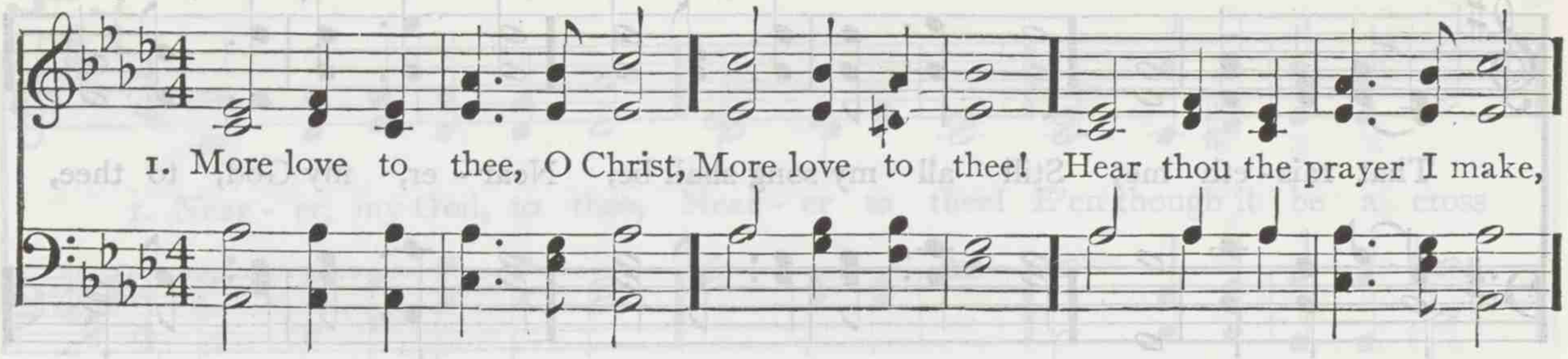

Copyright by W. H. Doane. Used by permission

2 Once earthly joy I craved,
Sought peace and rest;
Now thee alone I seek,
Give what is best:
This all my prayer shall be,
More love, O Christ, to thee,
More love to thee!

3 Let sorrow do its work,
Send grief and pain;
Sweet are thy messengers,
Sweet their refrain,
When they can sing with me,
More love, O Christ, to thee,
More love to thee!

4 Then shall my latest breath
Whisper thy praise;
This be the parting cry
My heart shall raise,
This still its prayer shall be,
More love, O Christ, to thee,
More love to thee!

ELIZABETH P. PRENTISS

318 ARIEL 8. 8. 6. D.

Arr. by LOWELL MASON

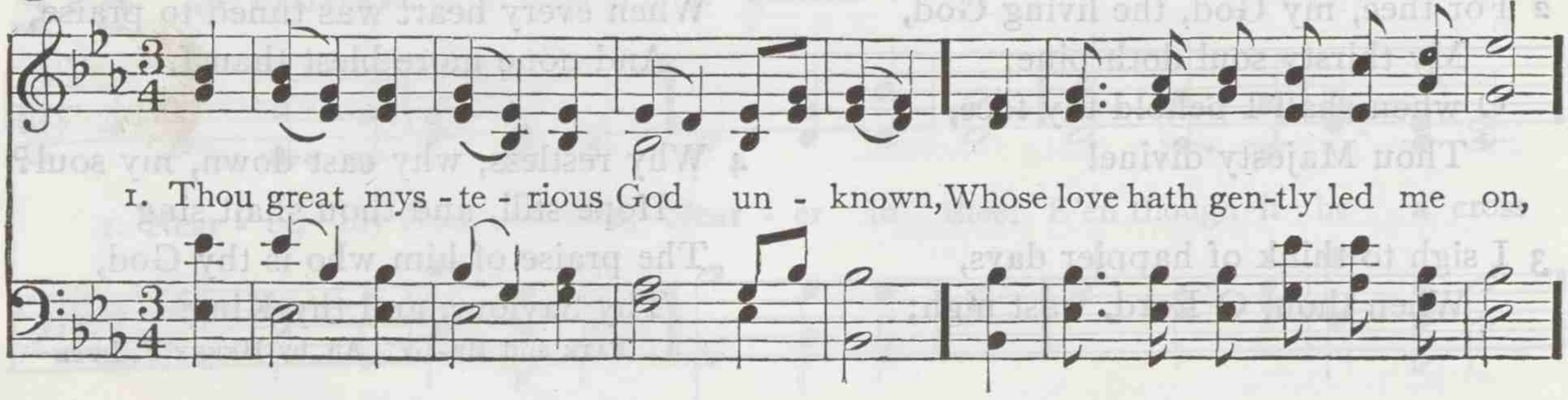

Aspiration and Hope

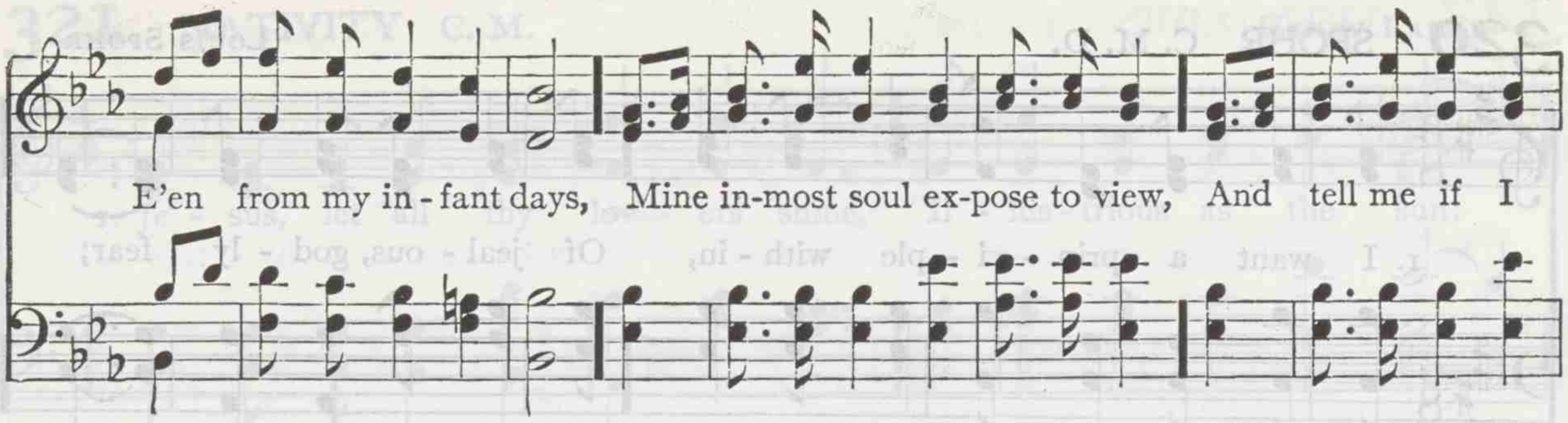

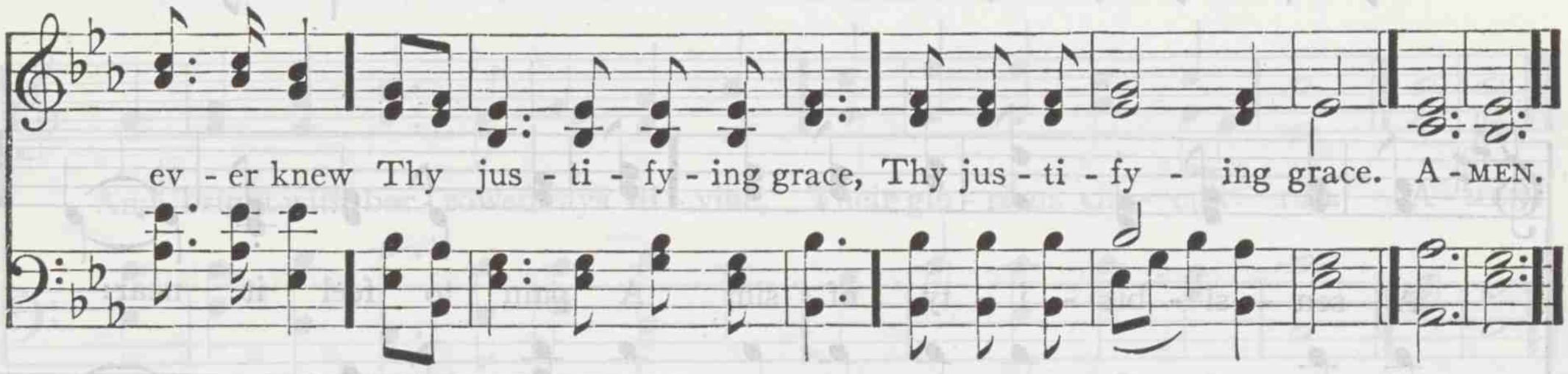

2 If I have only known thy fear,
And followed, with a heart sincere,
Thy drawings from above,
Now, now the further grace bestow,
And let my sprinkled conscience know
Thy sweet forgiving love.

3 Father, in me reveal thy Son,
And to my inmost soul make known
How merciful thou art:
The secret of thy love reveal,
And by thy hallowing Spirit dwell
Forever in my heart!

CHARLES WESLEY

319 SARDIS 8s. 7s.

LUDWIG VAN BEETHOVEN

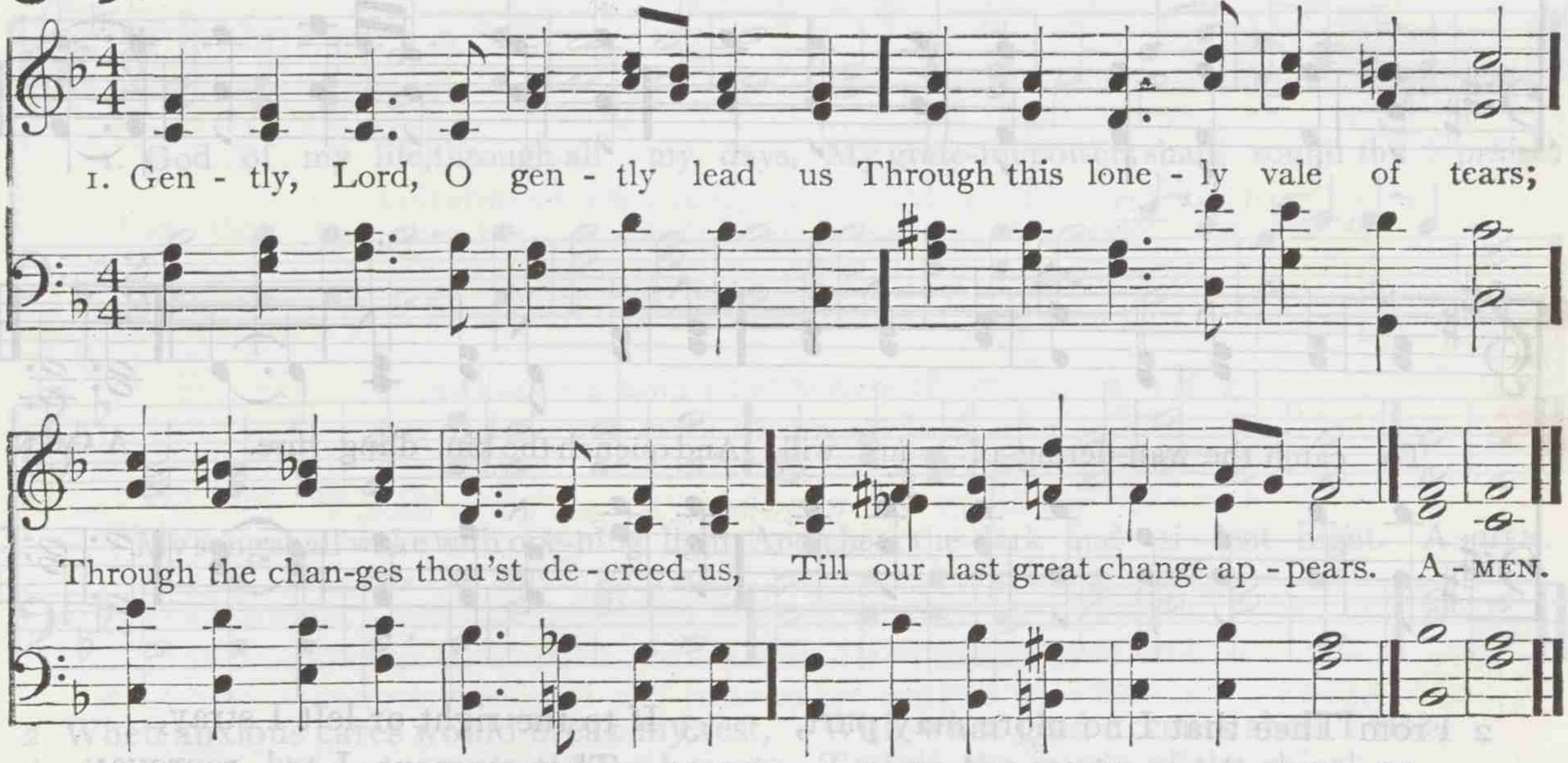

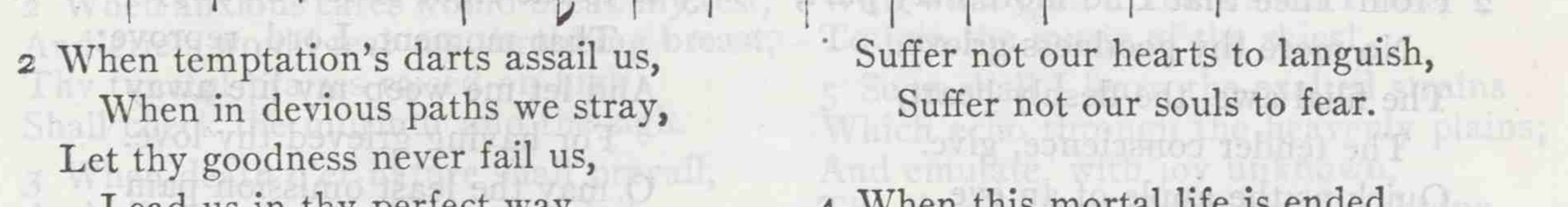

2 When temptation's darts assail us,
When in devious paths we stray,
Let thy goodness never fail us,
Lead us in thy perfect way.

3 In the hour of pain and anguish,
In the hour when death draws near,
Suffer not our hearts to languish,
Suffer not our souls to fear.

4 When this mortal life is ended,
Bid us in thine arms to rest,
Till, by angel-bands attended,
We awake among the blest.

THOMAS HASTINGS

320 SPOHR C. M. D.

LOUIS SPOHR

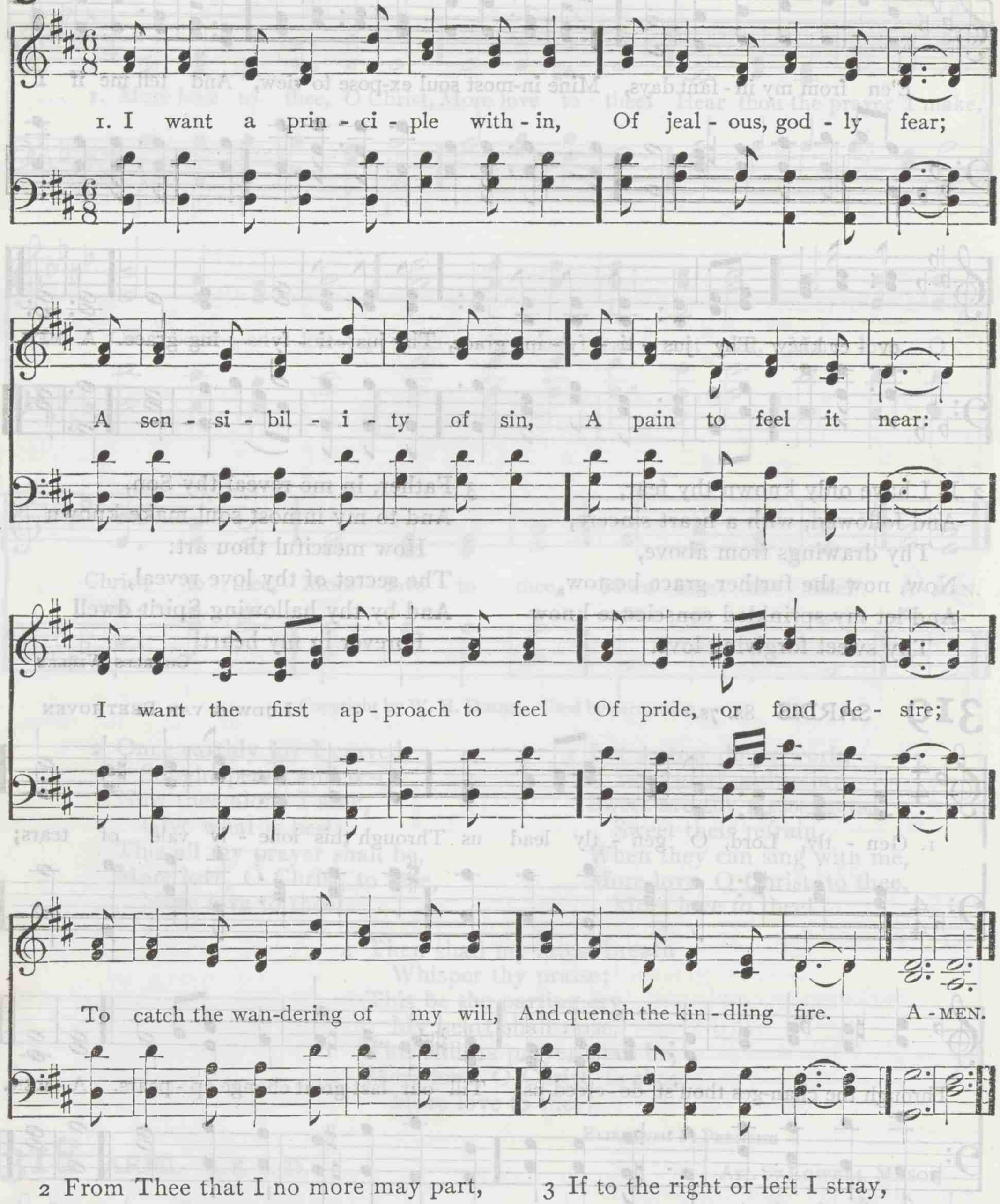

2 From Thee that I no more may part,
No more thy goodness grieve.
The filial awe, the fleshly heart,
The tender conscience, give.
Quick as the apple of an eye,
O God, my conscience make!
Awake my soul when sin is nigh,
And keep it still awake.

3 If to the right or left I stray,
That moment, Lord, reprove;
And let me weep my life away
For having grieved thy love.
O may the least omission pain
My well-instructed soul,
And drive me to the blood again
Which makes the wounded whole!

CHARLES WESLEY

321 NATIVITY C. M.

HENRY LAHEE

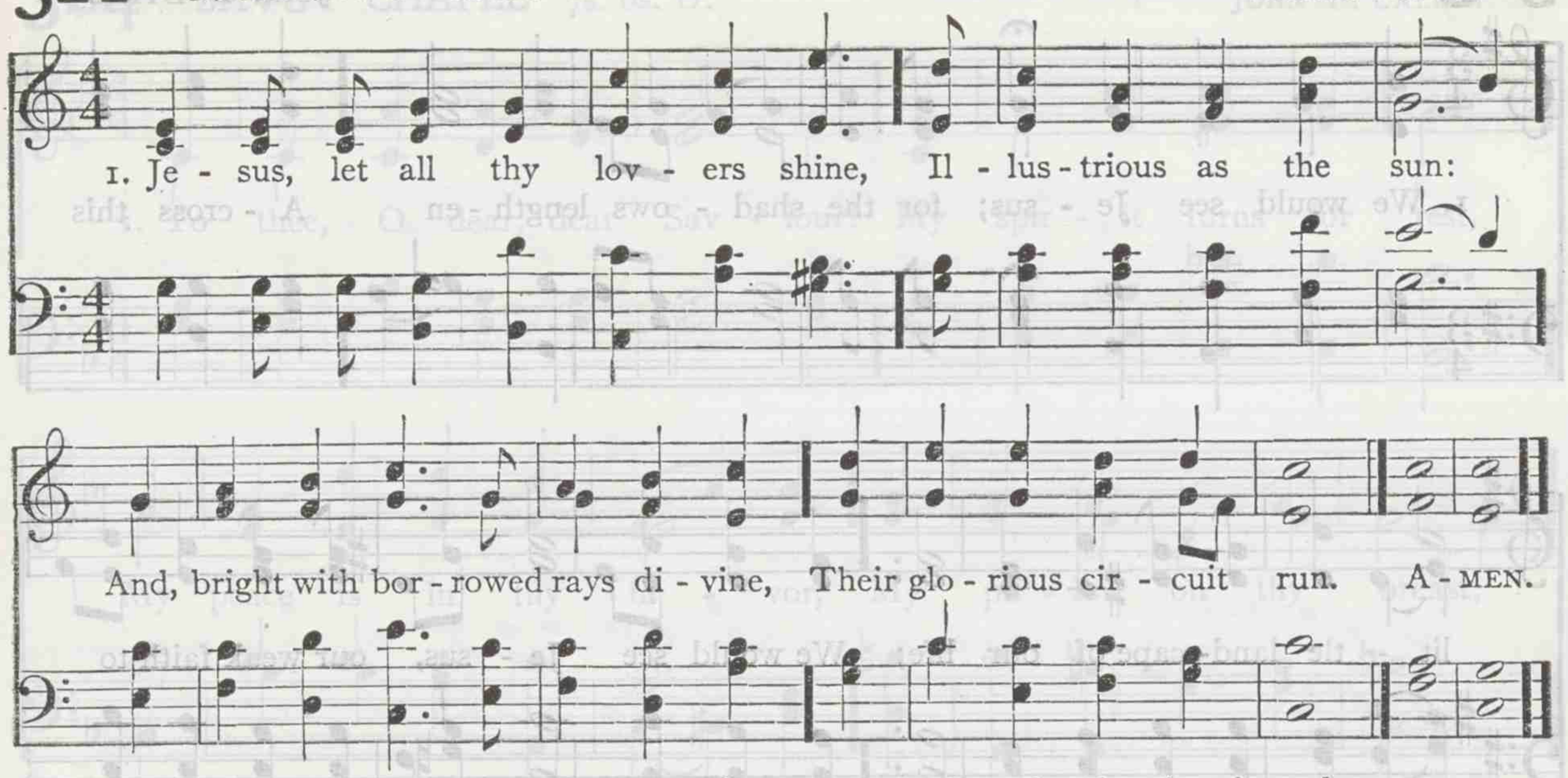

2 Beyond the reach of mortals, spread
Their light where'er they go;
And heavenly influences shed
On all the world below.

3 As giants may they run their race,
Exulting in their might;
As burning luminaries, chase
The gloom of hellish night.

4 As the bright Sun of righteousness,
Their healing wings display;
And let their luster still increase
Unto the perfect day.

CHARLES WESLEY

322 WELTON L. M.

CÆSAR H. A. MALAN

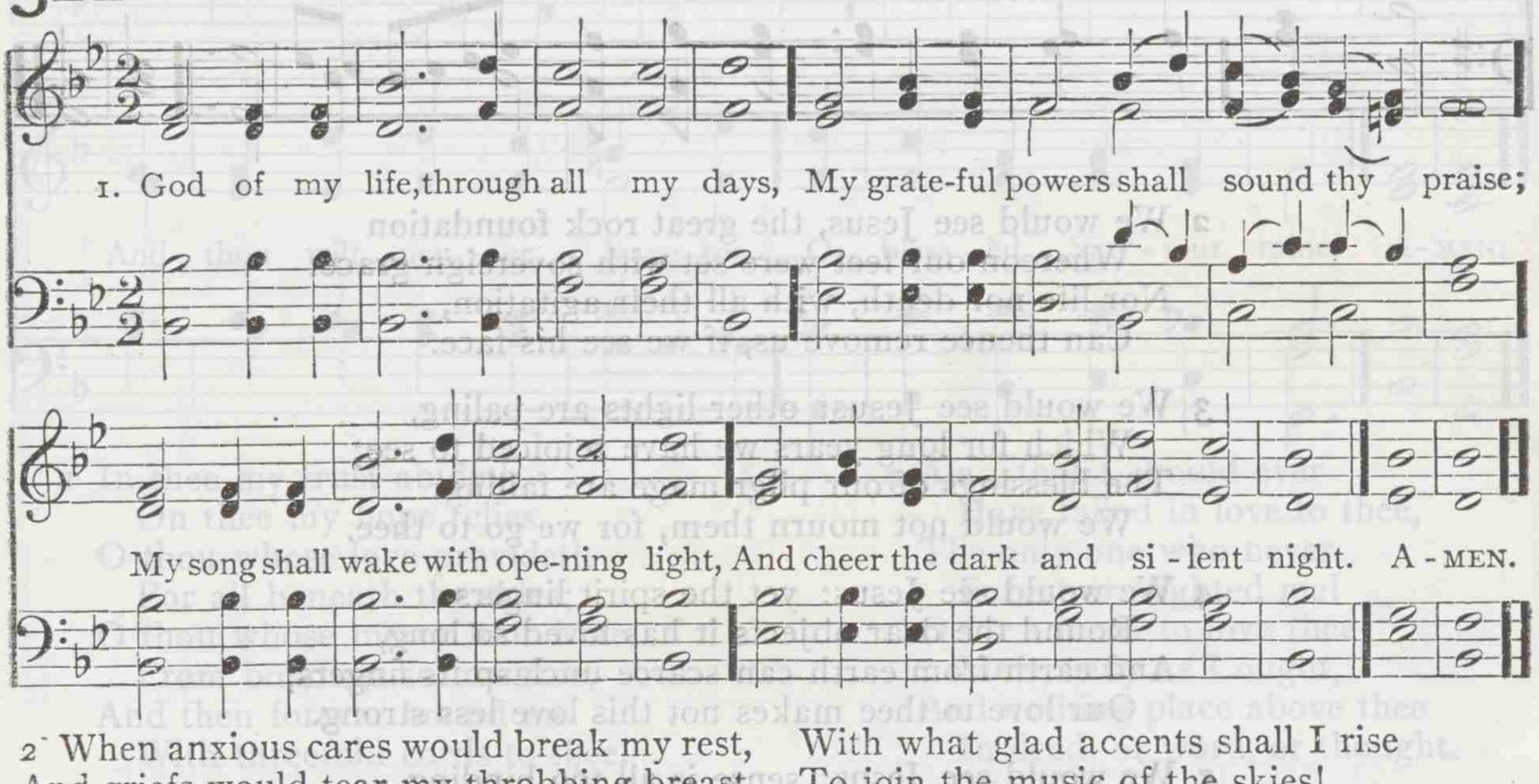

2 When anxious cares would break my rest,
And griefs would tear my throbbing breast,
Thy tuneful praises raised on high
Shall check the murmur and the sigh.

3 When death o'er nature shall prevail,
And all the powers of language fail,
Joy through my swimming eyes shall break,
And mean the thanks I cannot speak.

4 But O, when that last conflict's o'er,
And I am chained to flesh no more,
With what glad accents shall I rise
To join the music of the skies!

5 Soon shall I learn the exalted strains
Which echo through the heavenly plains;
And emulate, with joy unknown,
The glowing seraphs round the throne.

6 The cheerful tribute will I give
Long as a deathless soul shall live:
A work so sweet, a theme so high,
Demands and crowns eternity.

PHILIP DODDRIDGE

MH—RN— 8*

323 VISIO DOMINI 11s. 10s.

JOHN B. DYKES

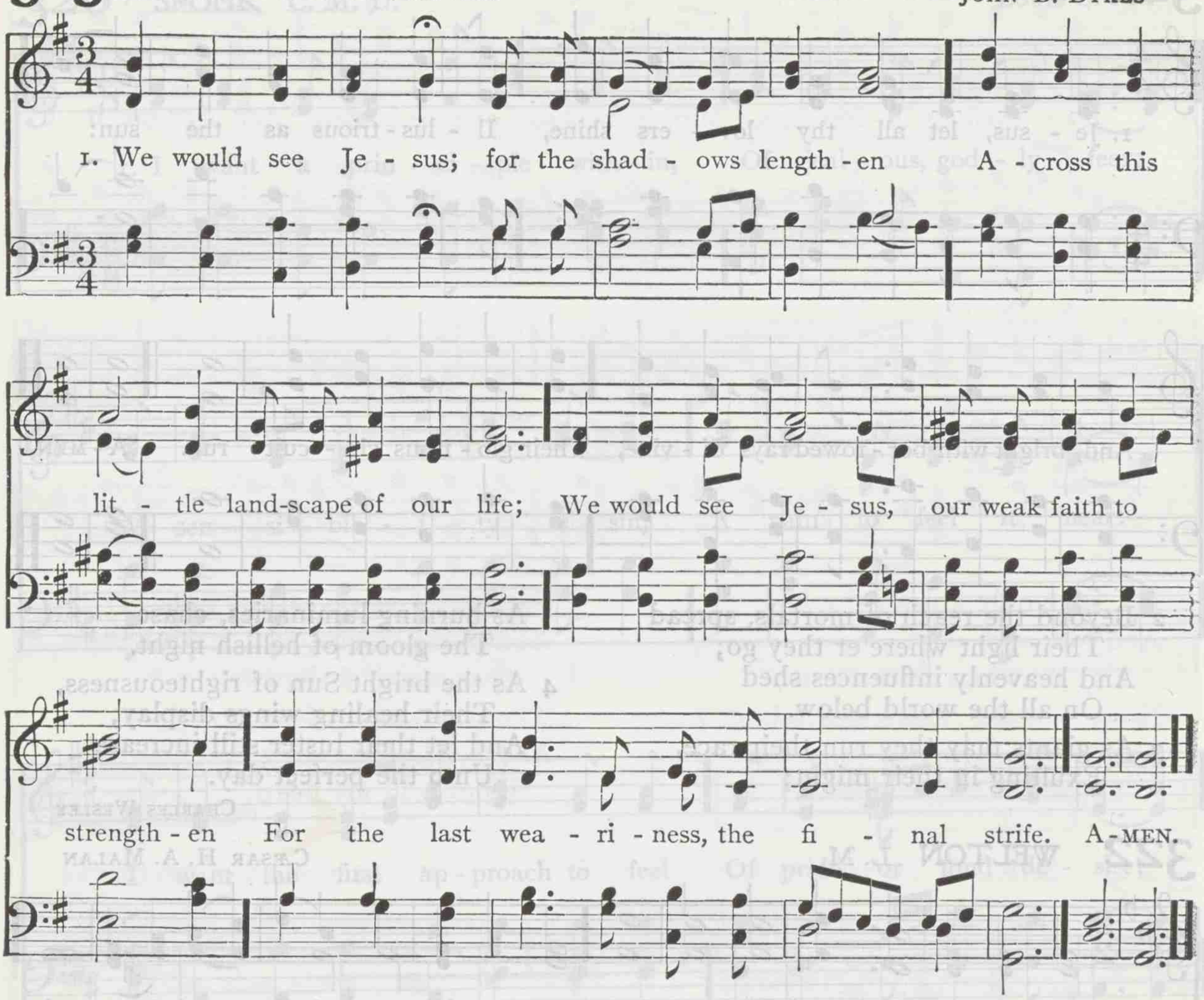

2 We would see Jesus, the great rock foundation
Whereon our feet were set with sovereign grace:
Nor life nor death, with all their agitation,
Can thence remove us, if we see his face.

3 We would see Jesus: other lights are paling,
Which for long years we have rejoiced to see;
The blessings of our pilgrimage are failing:
We would not mourn them, for we go to thee.

4 We would see Jesus: yet the spirit lingers
Round the dear objects it has loved so long,
And earth from earth can scarce unclasp its fingers;
Our love to thee makes not this love less strong.

5 We would see Jesus: sense is all too binding,
And heaven appears too dim, too far away;
We would see thee, thyself our hearts reminding
What thou hast suffered, our great debt to pay.

6 We would see Jesus: this is all we're needing;
Strength, joy, and willingness come with the sight;
We would see Jesus, dying, risen, pleading;
Then welcome day, and farewell mortal night.

ANNA B. WARNER

324 SAVOY CHAPEL 7s. 6s. D.

JOHN B. CALKIN

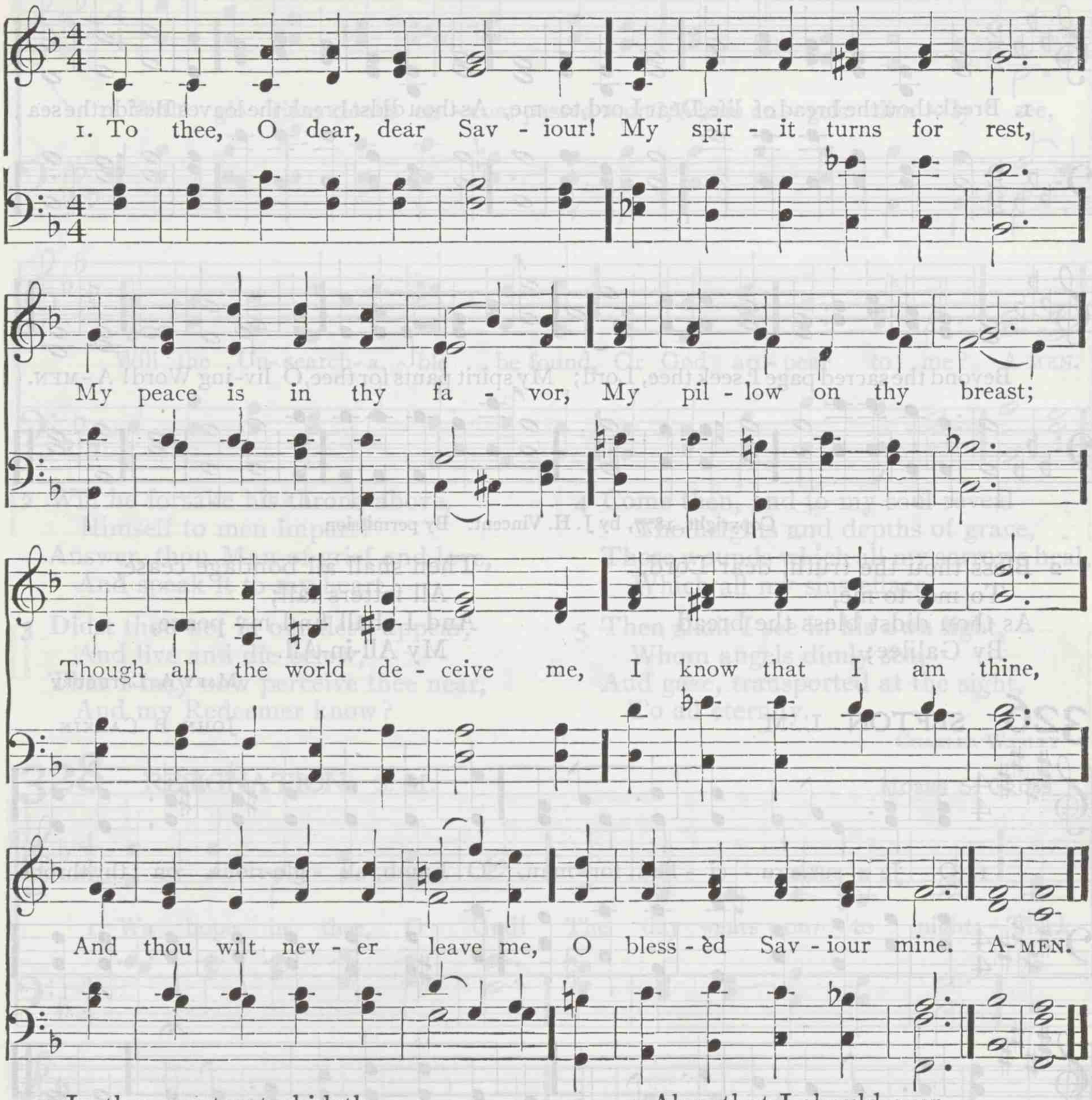

2 In thee my trust abideth,
On thee my hope relies,
O thou whose love provideth
For all beneath the skies;
O thou whose mercy found me,
From bondage set me free,
And then forever bound me
With threefold cords to thee.

3 My grief is in the dullness
With which this sluggish heart
Doth open to the fullness
Of all thou wouldst impart;
My joy is in thy beauty
Of holiness divine,
My comfort in the duty
That binds my life in thine.

4 Alas, that I should ever
Have failed in love to thee,
The only one who never
Forgot or slighted me!
O for a heart to love thee
More truly as I ought,
And nothing place above thee
In deed, or word, or thought.

5 O for that choicest blessing
Of living in thy love,
And thus on earth possessing
The peace of heaven above;
O for the bliss that by it
The soul securely knows
The holy calm and quiet
Of faith's serene repose!

JOHN S. B. MONSELL

325 BREAD OF LIFE 6s. 4s. D.

WILLIAM F. SHERWIN

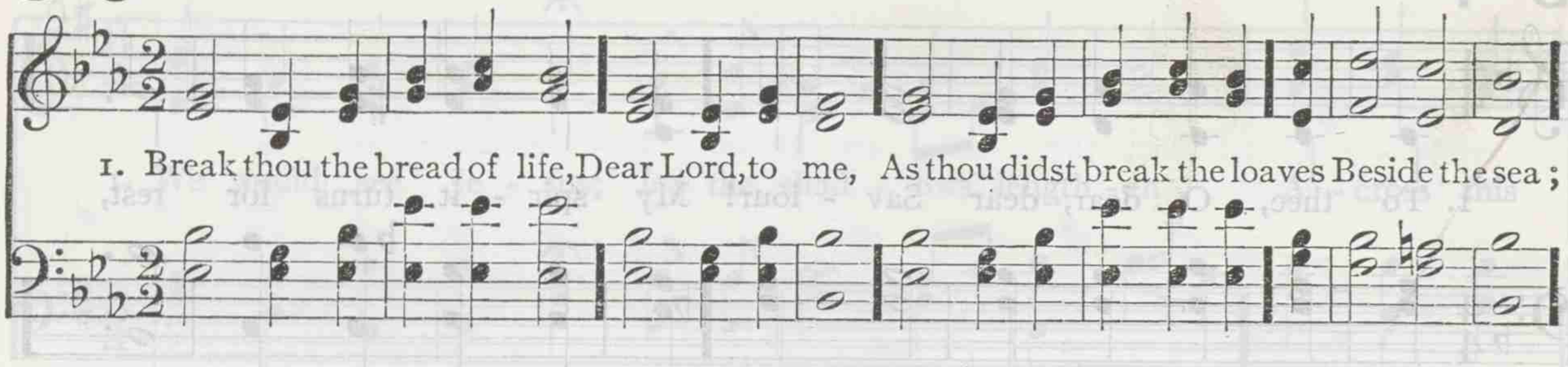

Copyright, 1877, by J. H. Vincent. By permission

2 Bless thou the truth, dear Lord,
To me, to me,
As thou didst bless the bread
By Galilee;
Then shall all bondage cease,
All fetters fall;
And I shall find my peace,
My All-in-All.

MARY A. LATHBURY

326 SEFTON L. M.

JOHN B. CALKIN

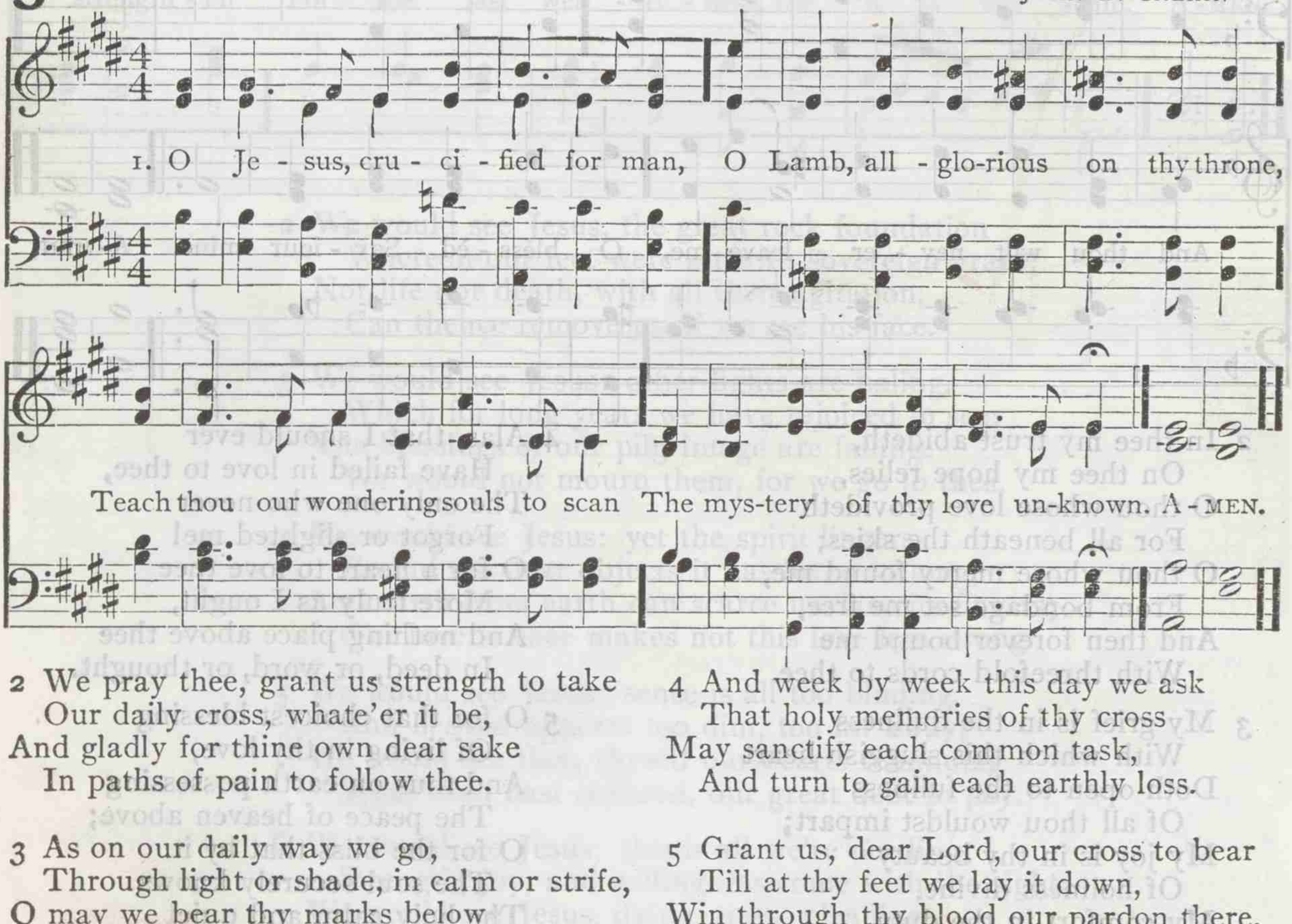

2 We pray thee, grant us strength to take
Our daily cross, whate'er it be,
And gladly for thine own dear sake
In paths of pain to follow thee.

3 As on our daily way we go,
Through light or shade, in calm or strife,
O may we bear thy marks below
In conquered sin and chastened life.

4 And week by week this day we ask
That holy memories of thy cross
May sanctify each common task,
And turn to gain each earthly loss.

5 Grant us, dear Lord, our cross to bear
Till at thy feet we lay it down,
Win through thy blood our pardon there,
And through the cross attain the crown.

WILLIAM W. How

327 HOLY TRINITY C. M.

JOSEPH BARNBY

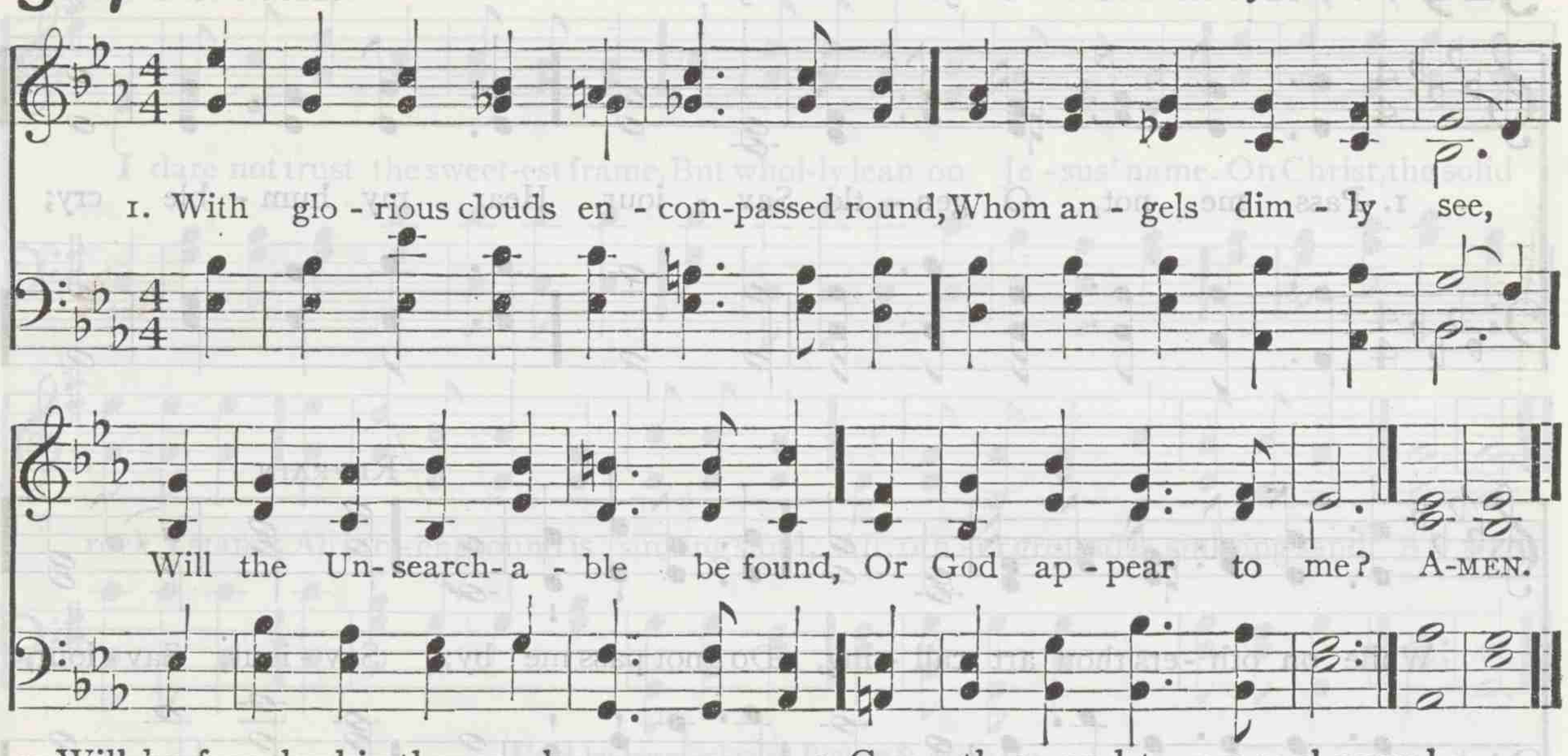

2 Will he forsake his throne above,
Himself to men impart?
Answer, thou Man of grief and love,
And speak it to my heart.

3 Didst thou not in our flesh appear,
And live and die below,
That I may now perceive thee near,
And my Redeemer know?

4 Come then, and to my soul reveal
The heights and depths of grace,
Those wounds which all my sorrows heal,
Which all my sins efface.

5 Then shall I see in his own light,
Whom angels dimly see;
And gaze, transported at the sight,
To all eternity.

CHARLES WESLEY

328 RESIGNATION S. M.

MOSES S. CROSS

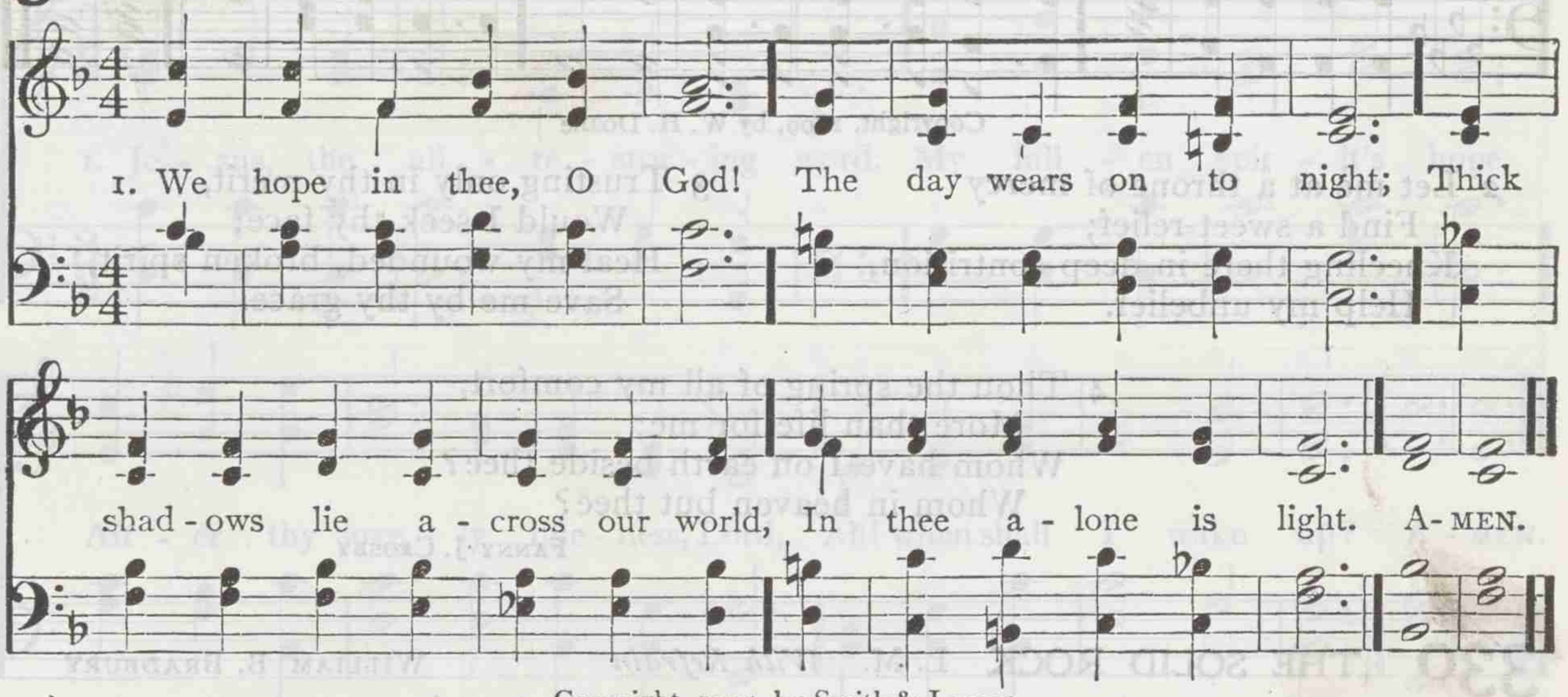

Copyright, 1905, by Smith & Lamar

2 We hope in thee, O God!
The fading time is here,
But thou abidest strong and true
Though all things disappear.

3 We hope in thee, O God!
Our joys go one by one,
But lonely hearts can rest in thee,
When all beside is gone.

4 We hope in thee, O God!
Hope fails us otherwhere;
But since thou art in all that is,
Peace takes the hand of care.

5 We hope in thee, O God!
In whom none hope in vain;
We cling to thee in love and trust,
And joy succeeds to pain.

MARIANNE F. HEARN

329 PASS ME NOT 8s. 5s. *With Refrain*

WILLIAM H. DOANE

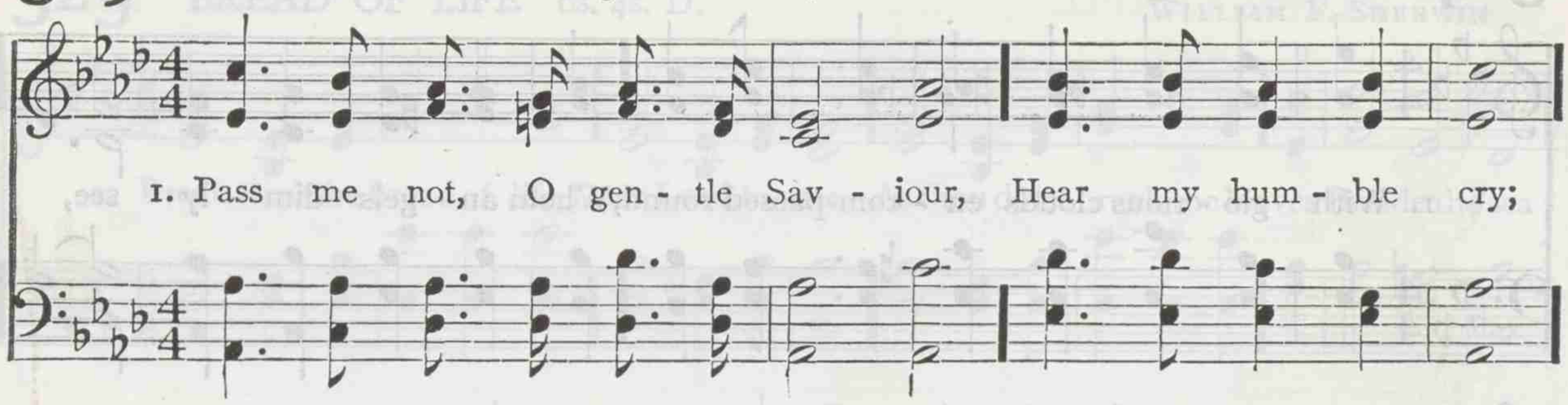

Copyright, 1899, by W. H. Doane

2 Let me at a throne of mercy
Find a sweet relief;
Kneeling there in deep contrition,
Help my unbelief.

3 Trusting only in thy merit,
Would I seek thy face;
Heal my wounded, broken spirit,
Save me by thy grace.

4 Thou the spring of all my comfort,
More than life for me;
Whom have I on earth beside thee?
Whom in heaven but thee?

FANNY J. CROSBY

330 THE SOLID ROCK L. M. *With Refrain*

WILLIAM B. BRADBURY

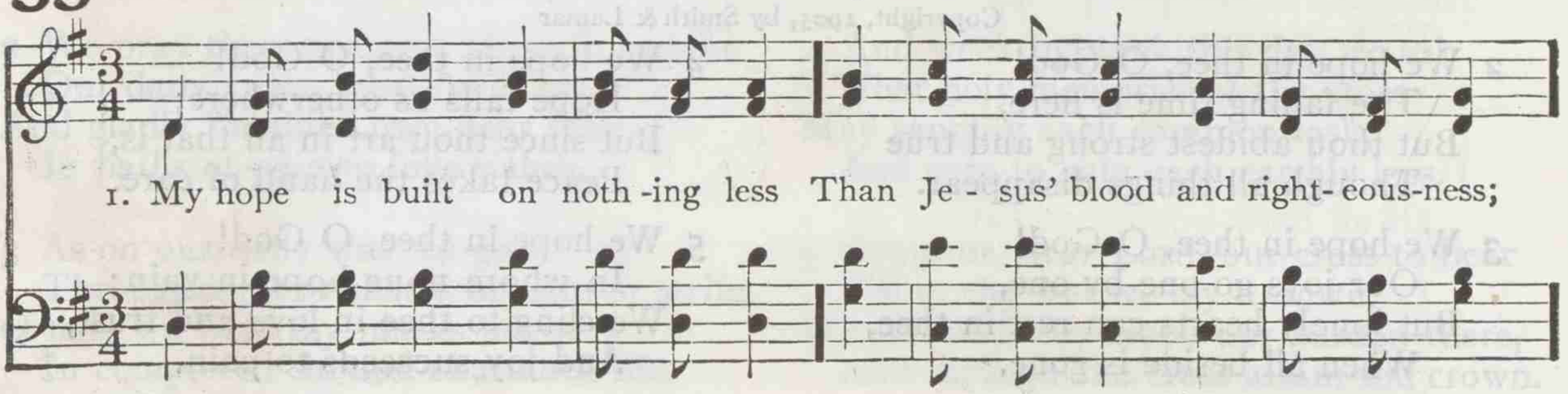

Aspiration and Hope

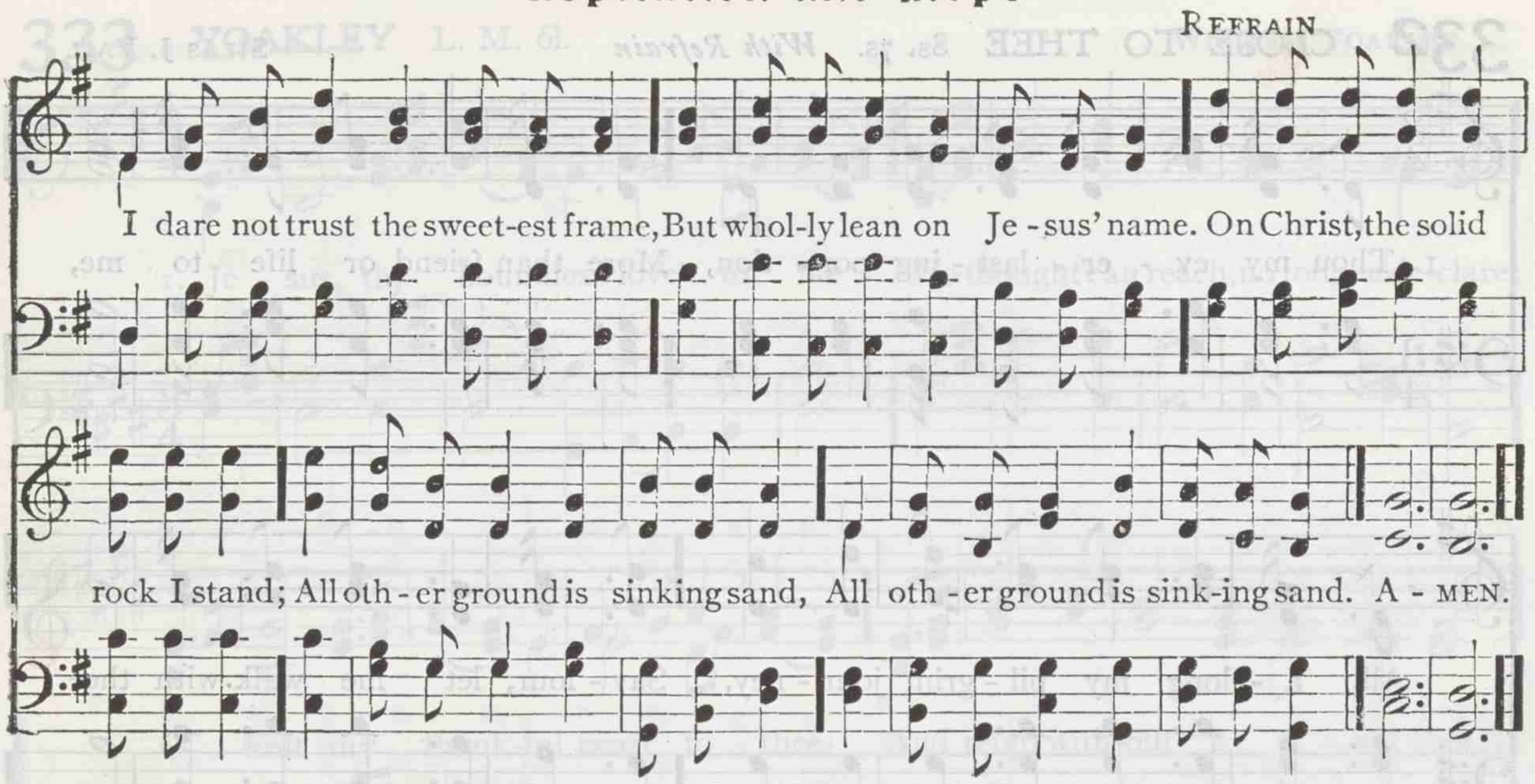

Used by permission of Biglow & Main Co.

2 When darkness veils his lovely face
I rest on his unchanging grace;
In every high and stormy gale,
My anchor holds within the veil.

3 His oath, his covenant, his blood,
Support me in the whelming flood;
When all around my soul gives way,
He then is all my hope and stay.

4 When he shall come with trumpet sound,
O may I then in him be found;
Dressed in his righteousness alone,
Faultless to stand before the throne!

EDWARD MOTE

331 SPRING C. M.

L. C. EVERETT

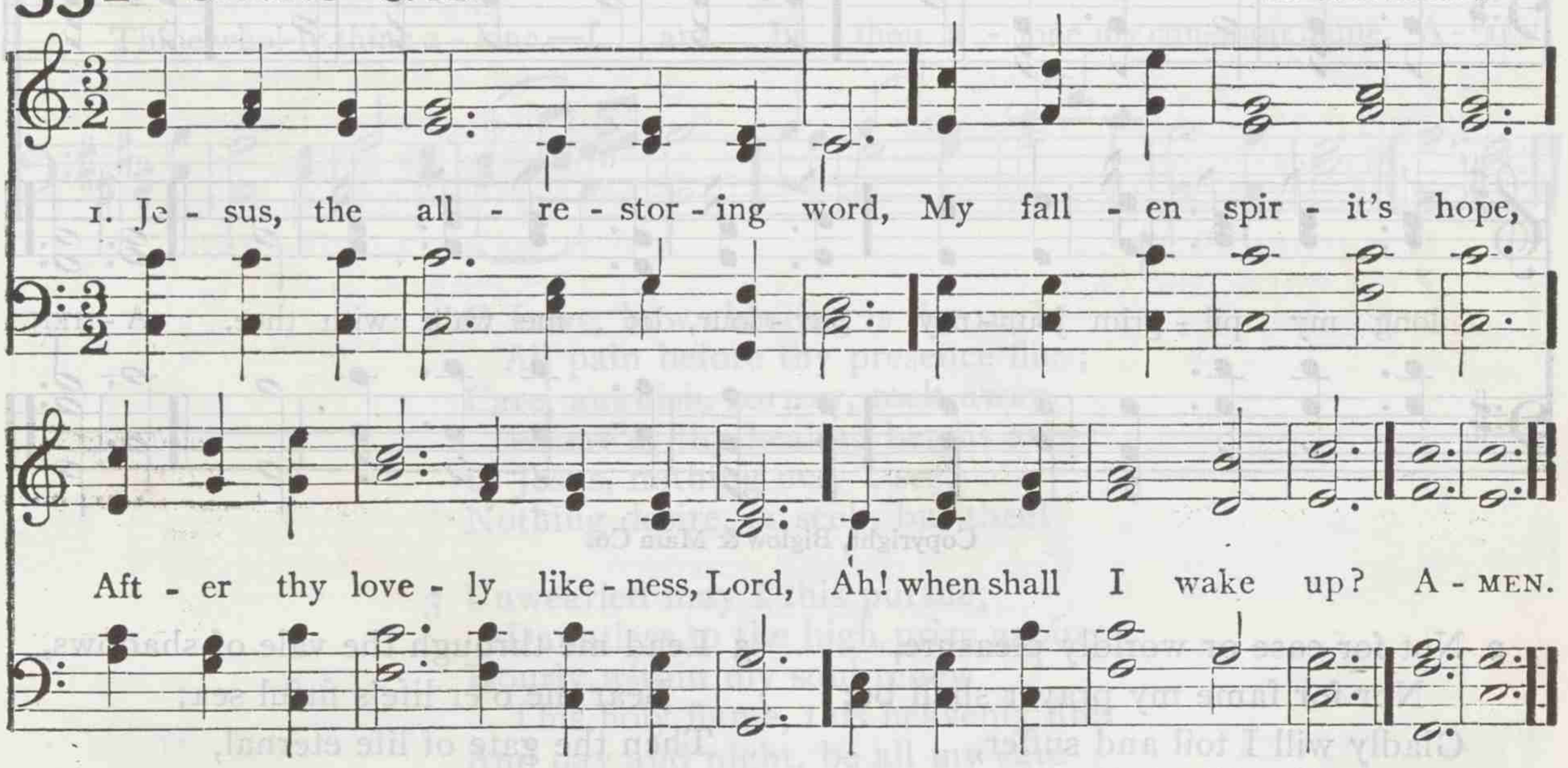

2 Thou, O my God, thou only art
The life, the truth, the way;
Quicken my soul, instruct my heart,
My sinking footsteps stay.

3 Of all thou hast in earth below,
In heaven above, to give,
Give me thy only love to know,
In thee to walk and live.

4 Fill me with all the life of love;
In mystic union join
Me to thyself, and let me prove
The fellowship divine.

5 Open the intercourse between
My longing soul and thee,
Never to be broke off again
To all eternity.

CHARLES WESLEY

332 CLOSE TO THEE 8s. 7s. *With Refrain*

SILAS J. VAIL

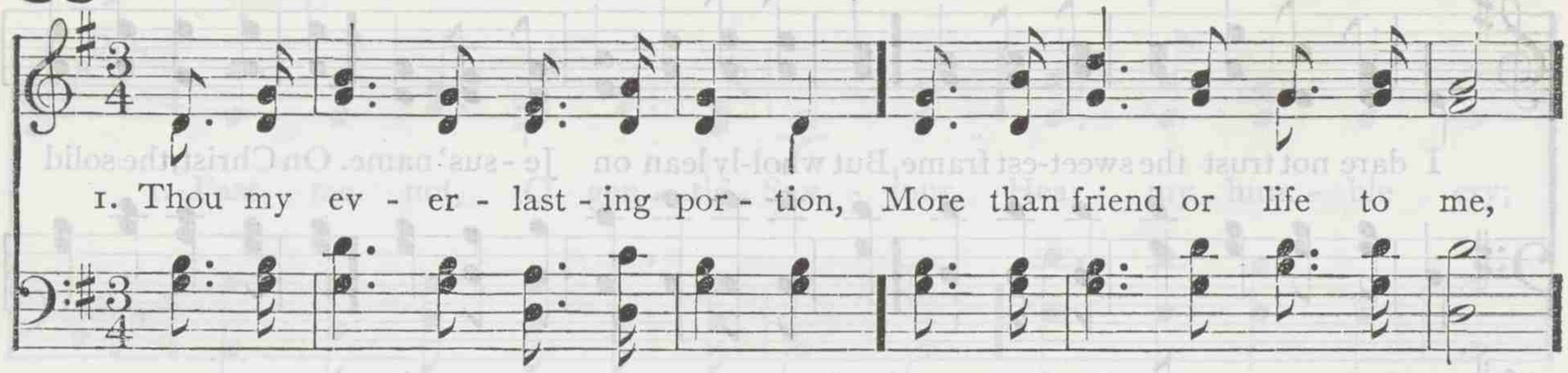

Copyright, Biglow & Main Co.

2 Not for ease or worldly pleasure,
Nor for fame my prayer shall be;
Gladly will I toil and suffer,
Only let me walk with thee.

REFRAIN

Close to thee, close to thee,
Close to thee, close to thee;
Gladly will I toil and suffer,
Only let me walk with thee.

3 Lead me through the vale of shadows,
Bear me o'er life's fitful sea;
Then the gate of life eternal,
May I enter, Lord, with thee.

REFRAIN

Close to thee, close to thee,
Close to thee, close to thee,
Then the gate of life eternal,
May I enter, Lord, with thee.

FANNY J. CROSBY

333 YOAKLEY L. M. 61.

WILLIAM YOAKLEY

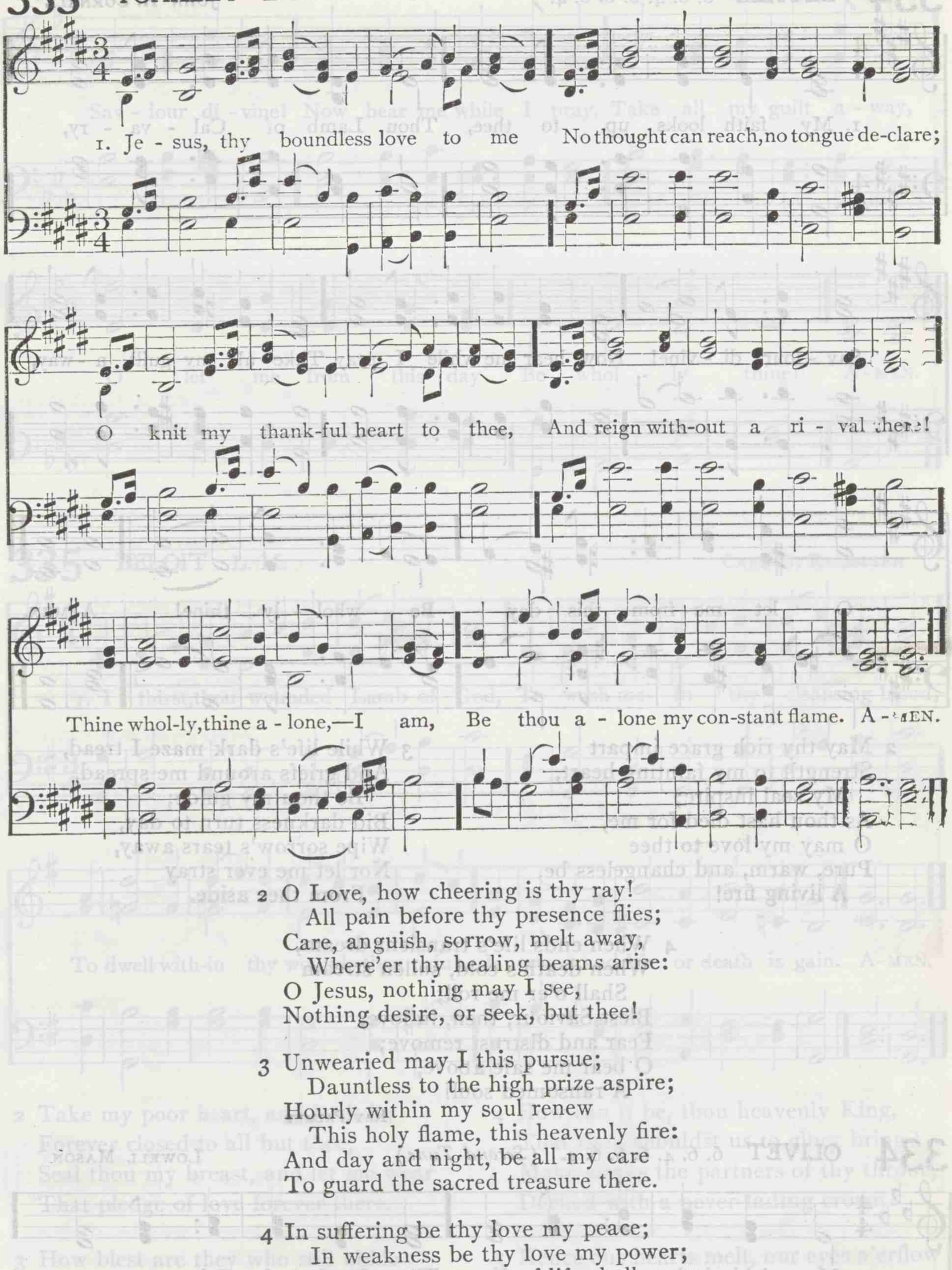

2 O Love, how cheering is thy ray!
All pain before thy presence flies;
Care, anguish, sorrow, melt away,
Where'er thy healing beams arise:
O Jesus, nothing may I see,
Nothing desire, or seek, but thee!

3 Unwearied may I this pursue;
Dauntless to the high prize aspire;
Hourly within my soul renew
This holy flame, this heavenly fire:
And day and night, be all my care
To guard the sacred treasure there.

4 In suffering be thy love my peace;
In weakness be thy love my power;
And when the storms of life shall cease,
O Jesus, in that solemn hour,
In death as life be thou my guide,
And save me, who for me hast died.

PAUL GERHARDT. Tr. by JOHN WESLEY

334 BETHEL 6. 6. 4. 6. 6. 6. 4.

JOHN H. CORNELL

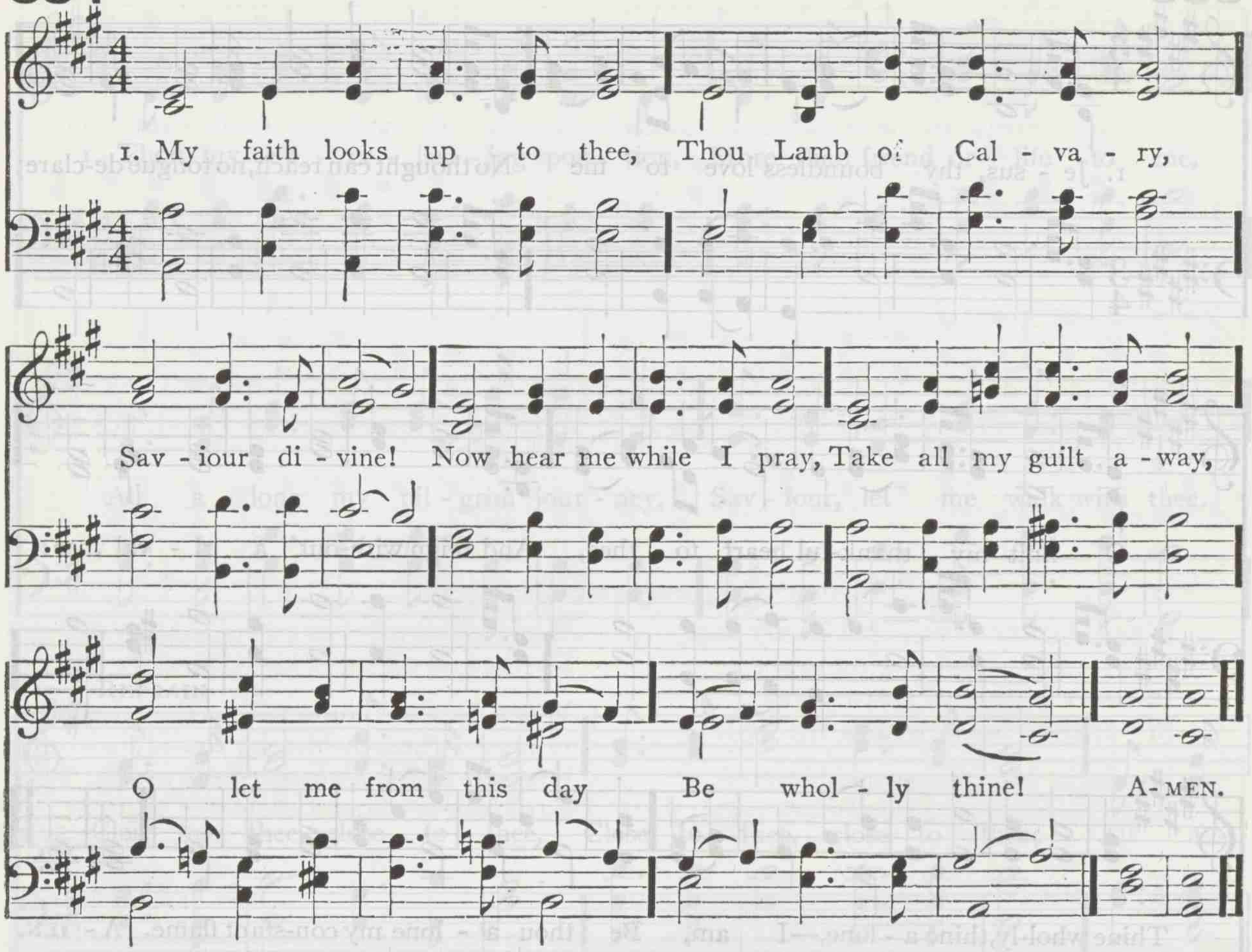

2 May thy rich grace impart
Strength to my fainting heart,
My zeal inspire;
As thou hast died for me,
O may my love to thee
Pure, warm, and changeless be,
A living fire!

3 While life's dark maze I tread,
And griefs around me spread,
Be thou my guide;
Bid darkness turn to day,
Wipe sorrow's tears away,
Nor let me ever stray
From thee aside.

4 When ends life's transient dream,
When death's cold, sullen stream
Shall o'er me roll;
Blest Saviour, then, in love,
Fear and distrust remove;
O bear me safe above,
A ransomed soul!

RAY PALMER

334 OLIVET 6. 6. 4. 6. 6. 6. 4. (*Second Tune*)

LOWELL MASON

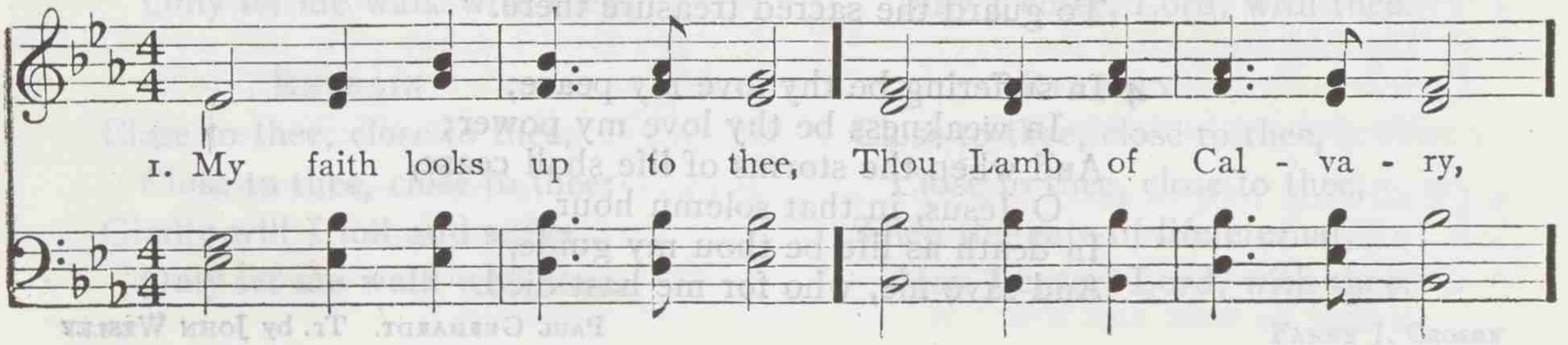

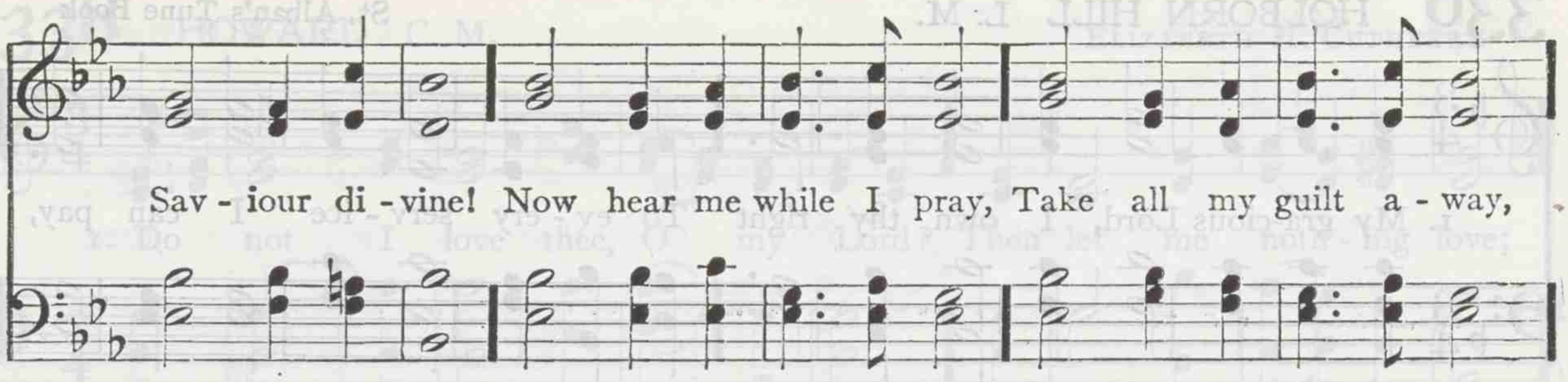

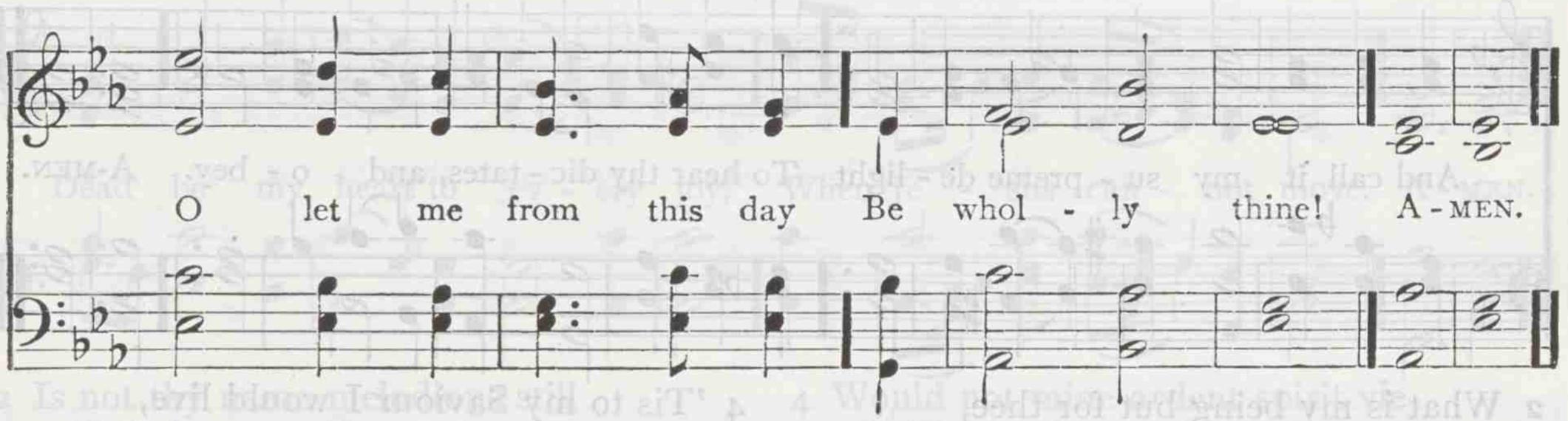

335 BELOIT L. M.

CARL G. REISSIGER

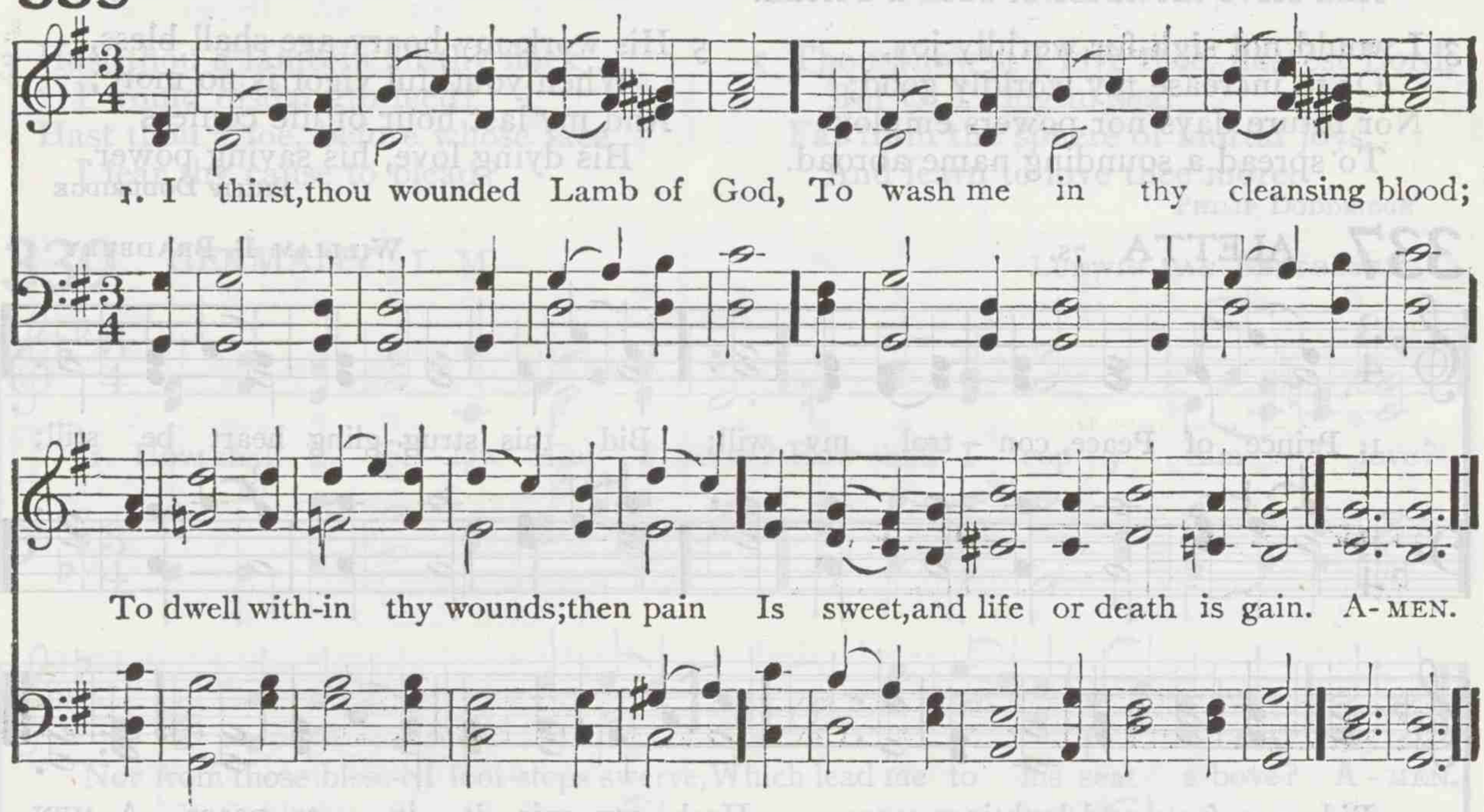

2 Take my poor heart, and let it be
Forever closed to all but thee;
Seal thou my breast, and let me wear
That pledge of love forever there.

3 How blest are they who still abide
Close sheltered in thy bleeding side,
Who thence their life and strength derive,
And by thee move, and in thee live!

4 How can it be, thou heavenly King,
That thou shouldst us to glory bring?
Make slaves the partners of thy throne,
Decked with a never-fading crown?

5 Hence our hearts melt, our eyes o'erflow
Our words are lost, nor will we know,
Nor will we think of aught beside,
"My Lord, my Love is crucified."

From the German. Tr. by JOHN WESLEY

336 HOLBORN HILL L. M.

St. Alban's Tune Book

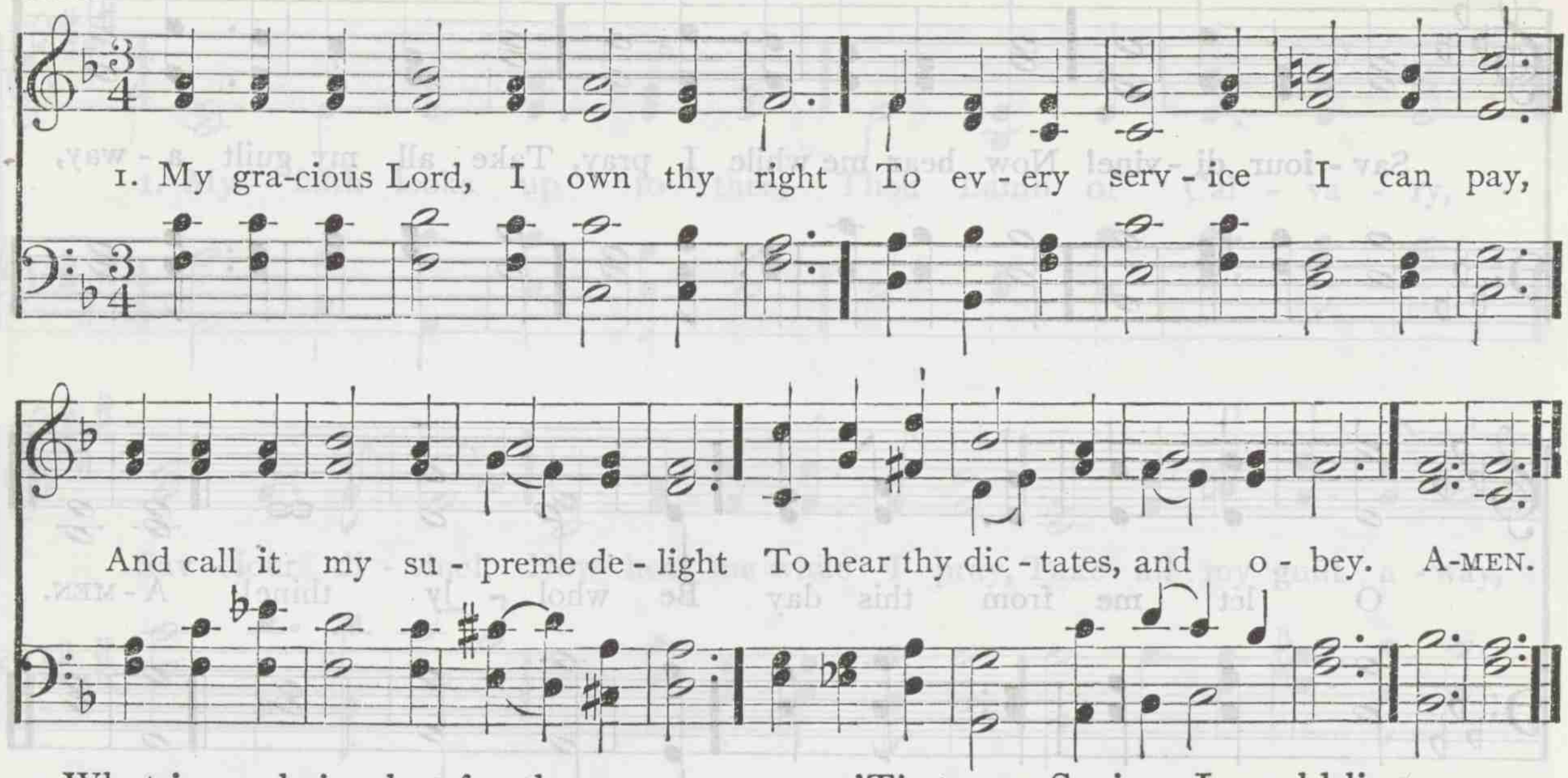

2 What is my being but for thee,
Its sure support, its noblest end?
'Tis my delight thy face to see,
And serve the cause of such a Friend.

3 I would not sigh for worldly joy,
Or to increase my worldly good;
Nor future days nor powers employ
To spread a sounding name abroad.

4 'Tis to my Saviour I would live,
To him who for my ransom died;
Nor could all worldly honor give
Such bliss as crowns me at his side.

5 His work my hoary age shall bless,
When youthful vigor is no more;
And my last hour of life confess
His dying love, his saving power.

PHILIP DODDRIDGE

337 ALETTA 7s.

WILLIAM B. BRADBURY

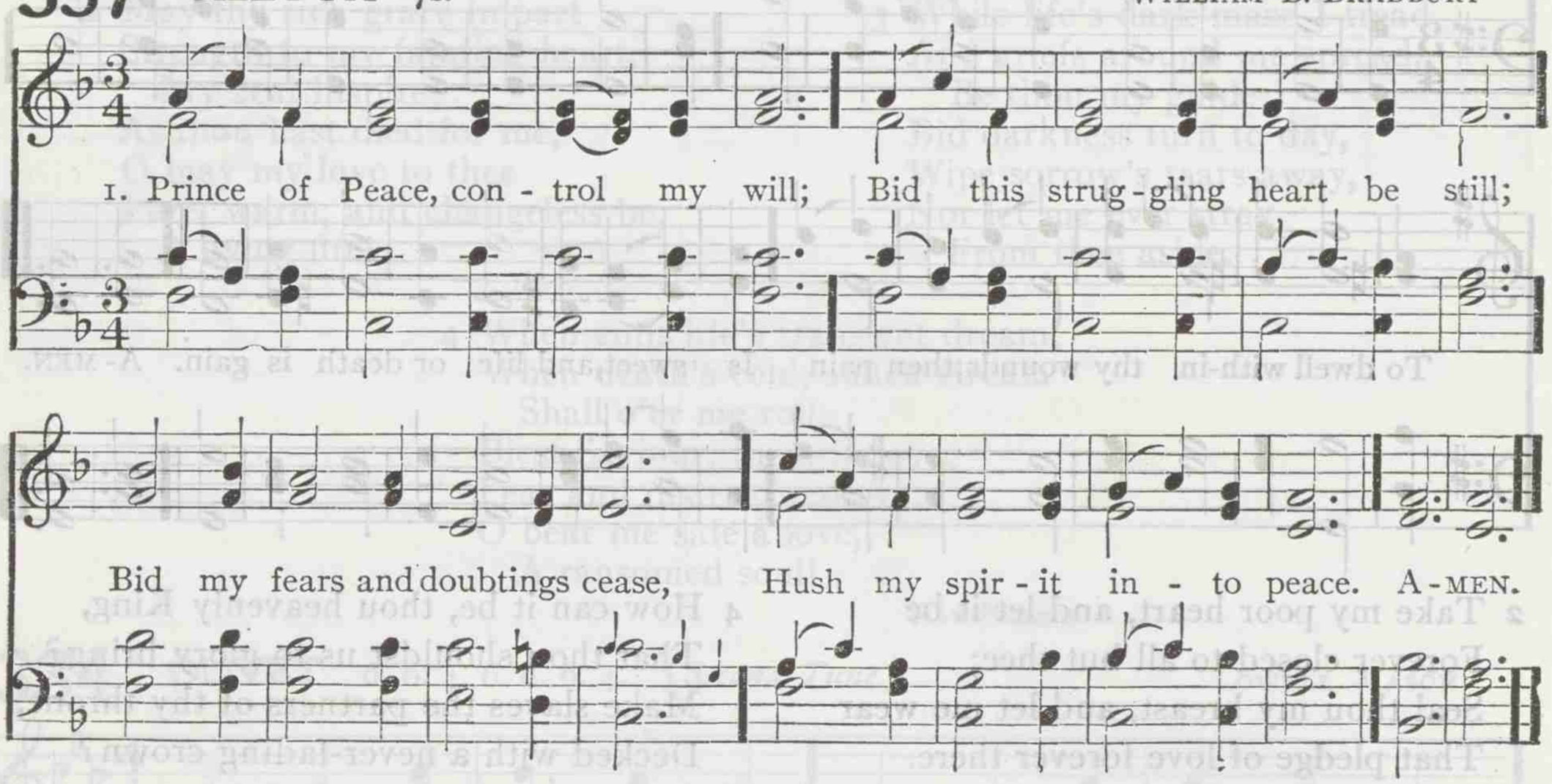

2 Thou hast bought me with thy blood,
Opened wide the gate to God:
Peace I ask, but peace must be,
Lord, in being one with thee.

3 May thy will, not mine, be done;
May thy will and mine be one;
Chase these doubtings from my heart,
Now thy perfect peace impart.

4 Saviour, at thy feet I fall,
Thou my life, my God, my all!
Let thy happy servant be
One for evermore with thee!

MARY A. S. BARBER

338 HOWARD C. M.

ELIZABETH H. CUTHBERT

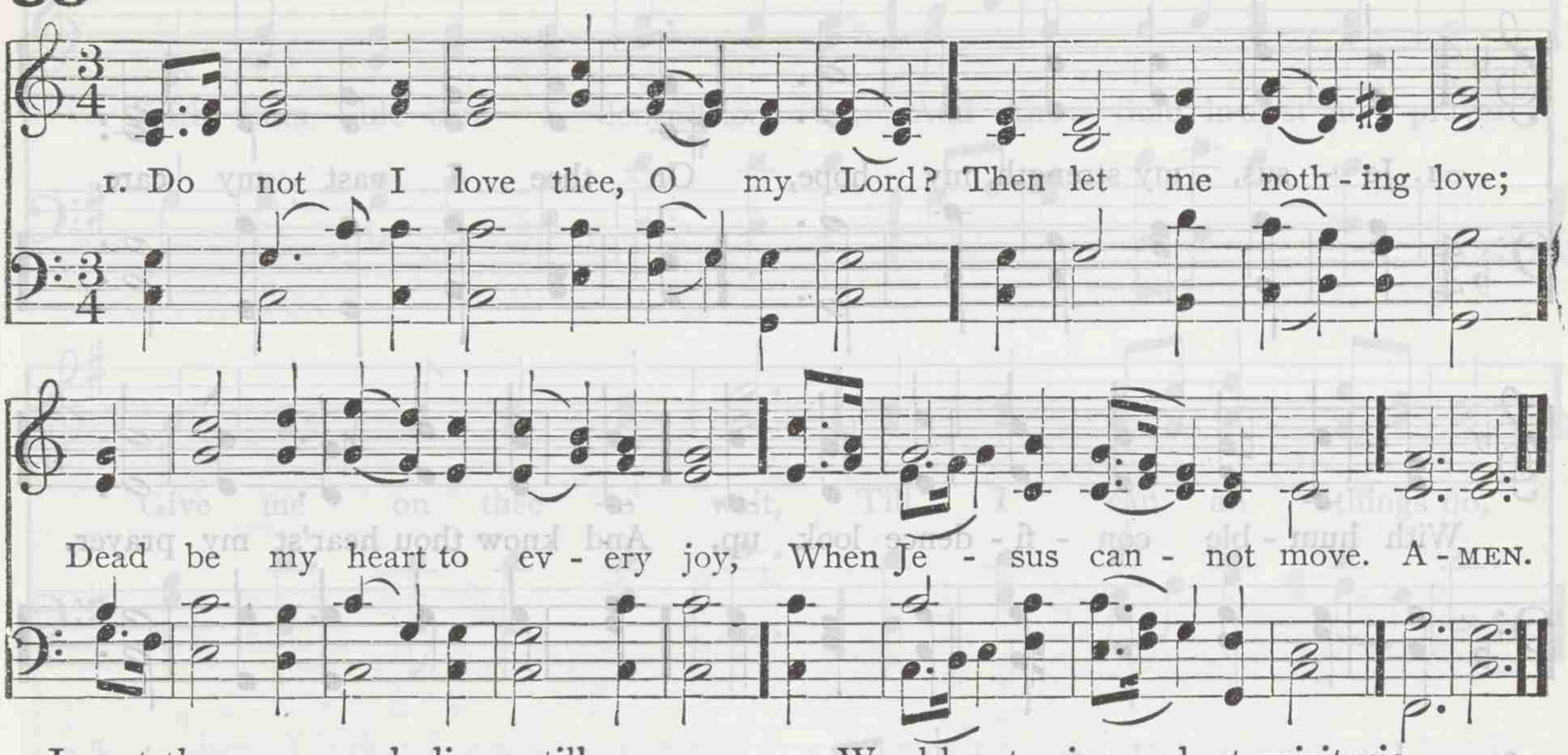

2 Is not thy name melodious still
To mine attentive ear?
Doth not each pulse with pleasure bound
My Saviour's voice to hear?

3 Hast thou a lamb in all thy flock
I would disdain to feed?
Hast thou a foe, before whose face
I fear thy cause to plead?

4 Would not mine ardent spirit vie
With angels round the throne,
To execute thy sacred will,
And make thy glory known?

5 Thou know'st I love thee, dearest Lord,
But O, I long to soar
Far from the sphere of mortal joys,
And learn to love thee more!

PHILIP DODDRIDGE

339 GERMANY L. M.

LUDWIG VAN BEETHOVEN

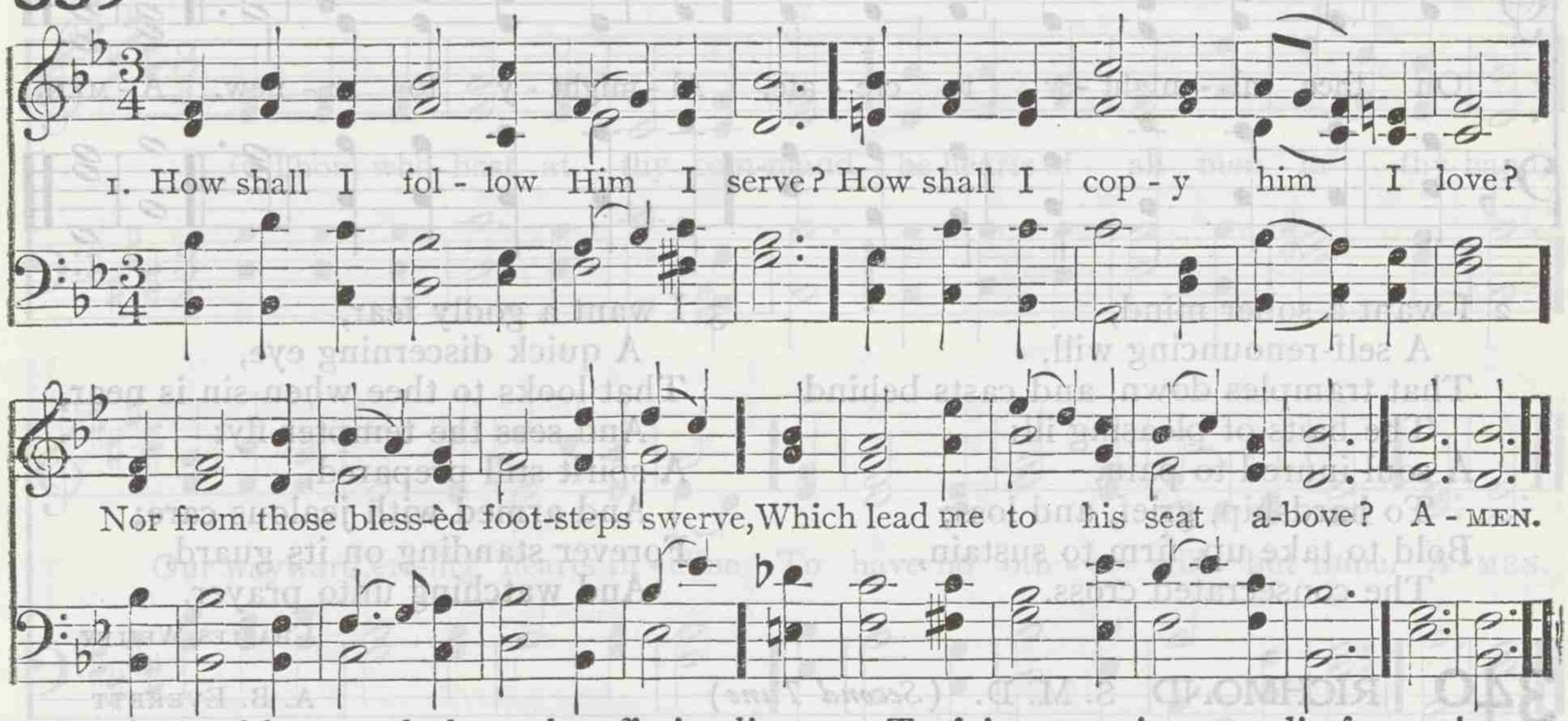

2 Lord, should my path through suffering lie,
Forbid it I should e'er repine;
Still let me turn to Calvary,
Nor heed my griefs, remembering thine.

3 O let me think how thou didst leave
Untasted every pure delight,
To fast, to faint, to watch, to grieve,
The toilsome day, the homeless night: —

4 To faint, to grieve, to die for me!
Thou camest not thyself to please:
And, dear as earthly comforts be,
Shall I not love thee more than these?

5 Yes! I would count them all but loss,
To gain the notice of thine eye:
Flesh shrinks and trembles at the cross,
But thou canst give the victory.

JOSIAH CONDER

340 CHALVEY S. M. D.

LEIGHTON G. HAYNE

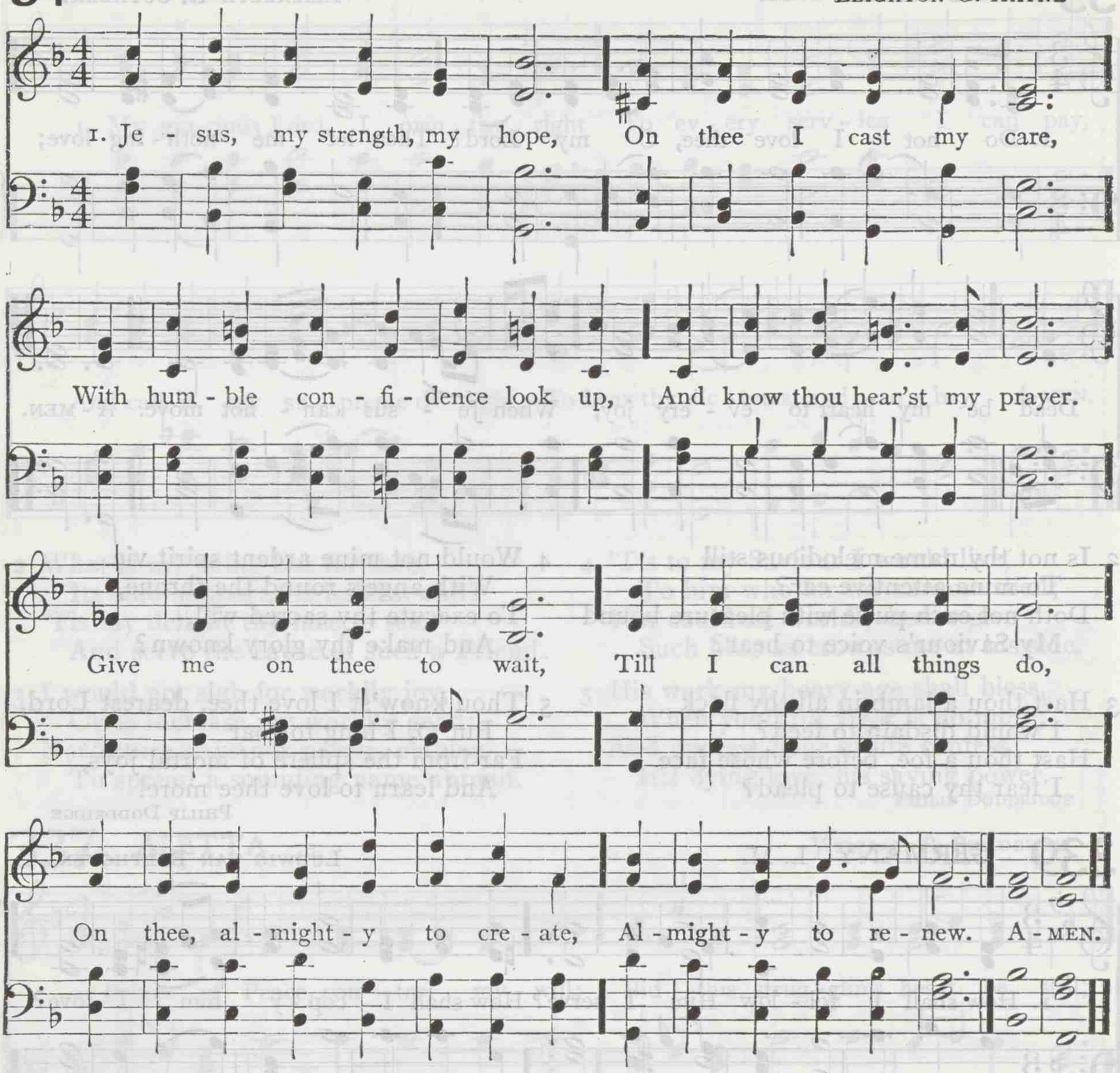

2 I want a sober mind,
A self-renouncing will,
That tramples down, and casts behind
The baits of pleasing ill:
A soul inured to pain,
To hardship, grief, and loss;
Bold to take up, firm to sustain,
The consecrated cross.

3 I want a godly fear,
A quick discerning eye,
That looks to thee when sin is near,
And sees the tempter fly:
A spirit still prepared,
And armed with jealous care;
Forever standing on its guard,
And watching unto prayer.

CHARLES WESLEY

340 RICHMOND S. M. D. (*Second Tune*)

A. B. EVERETT

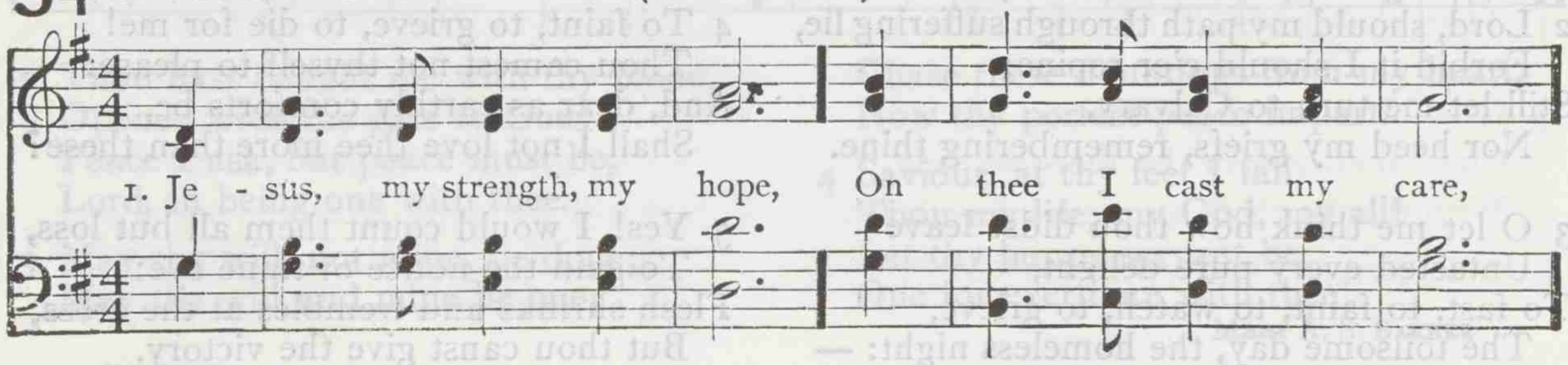

Consecration and Growth in Grace

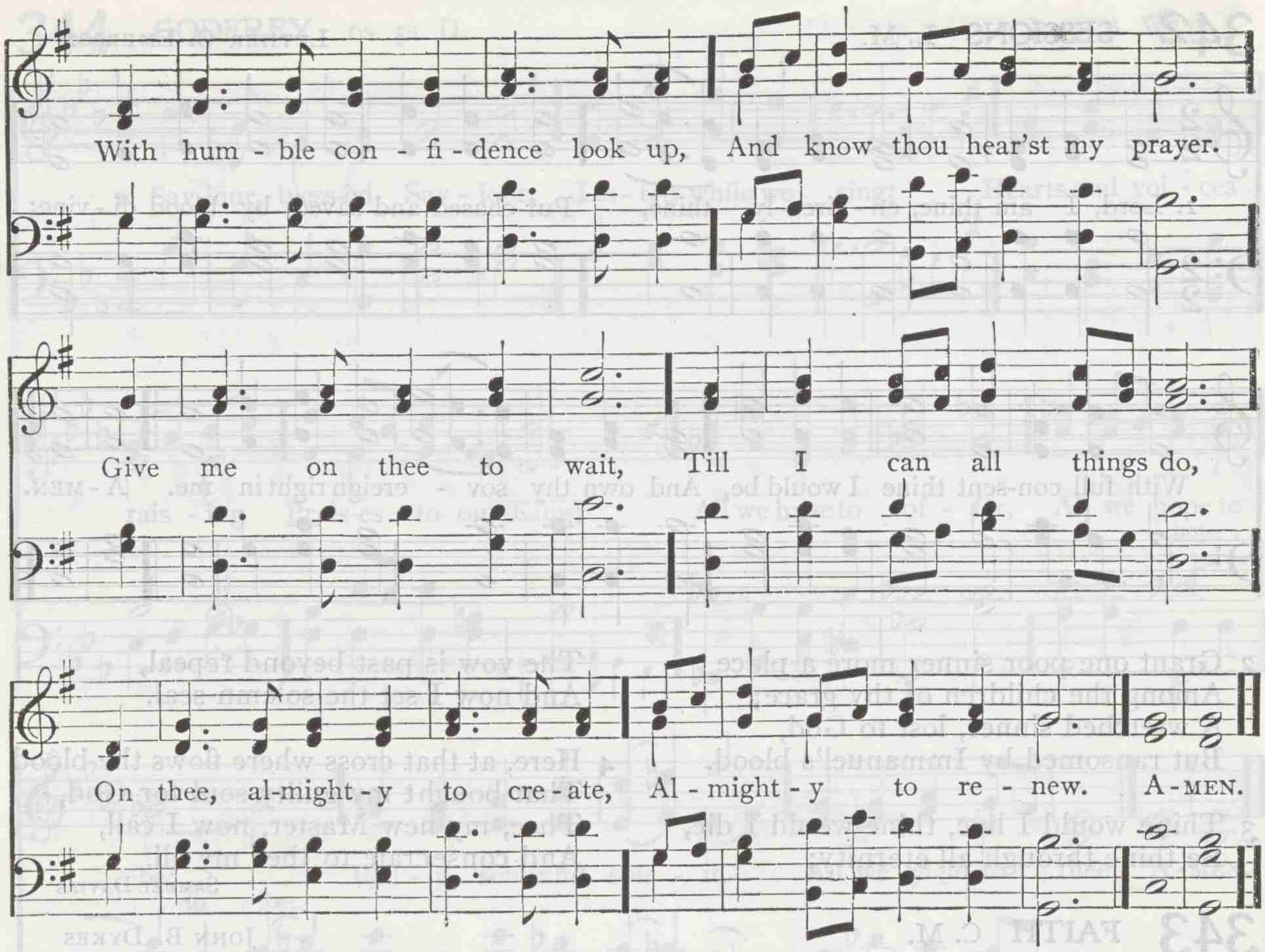

341 MARYTON L. M. H. PERCY SMITH

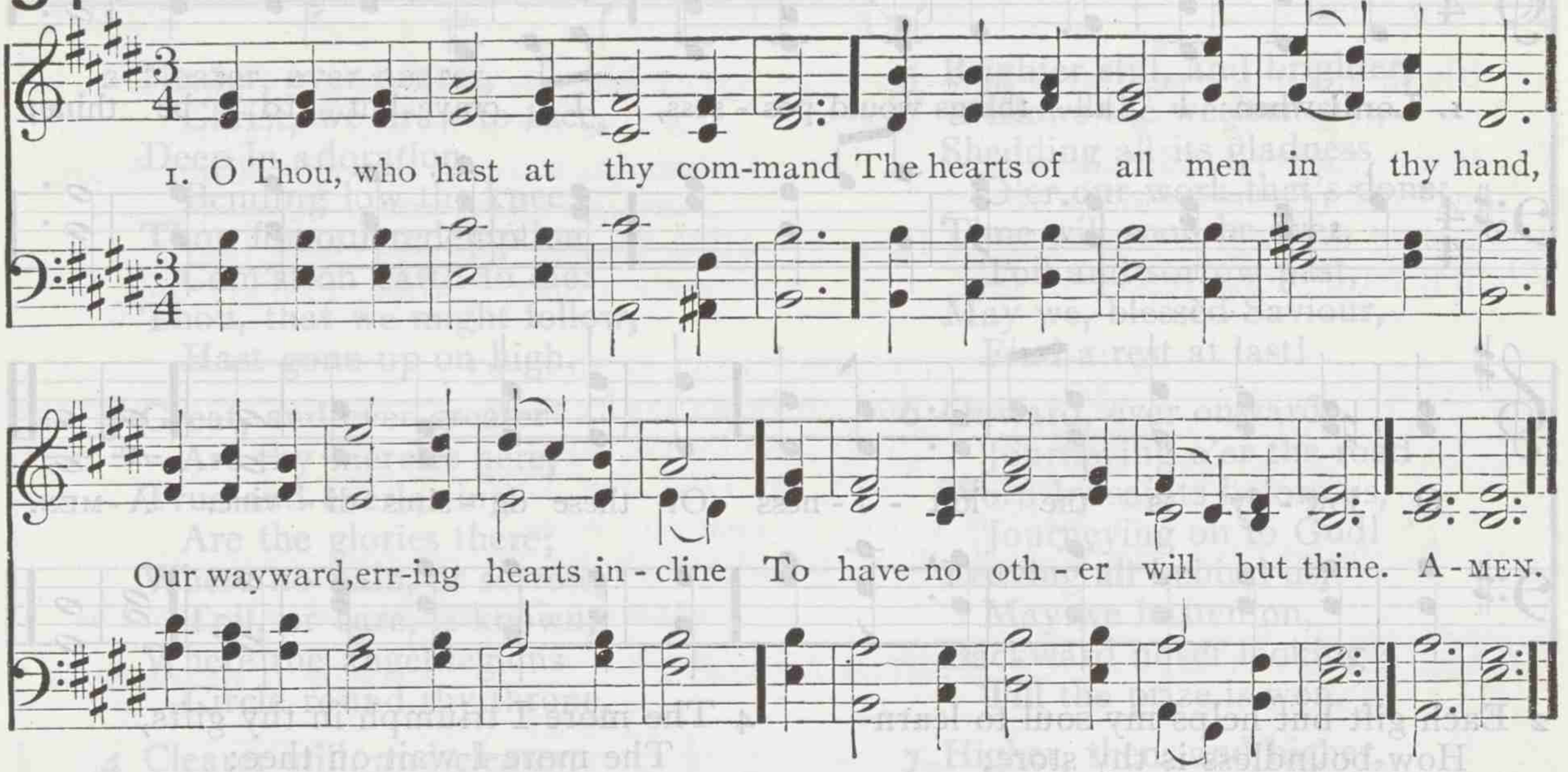

2 Our wishes, our desires, control;
Mold every purpose of the soul,
O'er all may we victorious prove
That stands between us and thy love.

3 Thrice blest will all our blessings be,
When we can look through them to thee;
When each glad heart its tribute pays
Of love and gratitude and praise.

4 And while we to thy glory live,
May we to thee all glory give,
Until the final summons come,
That calls thy willing servants home.

JANE COTTERILL

342 SESSIONS L. M.

LUTHER O. EMERSON

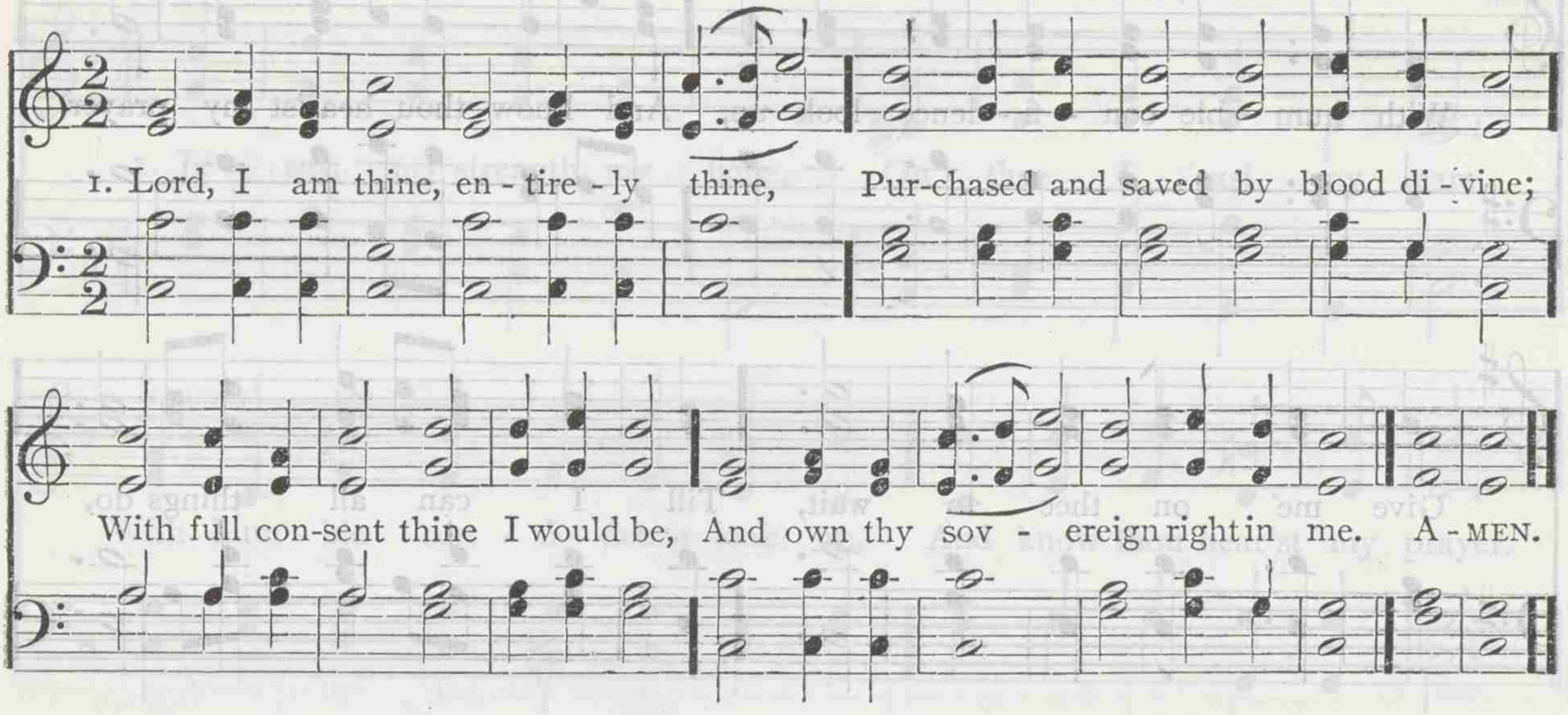

2 Grant one poor sinner more a place
Among the children of thy grace;
A wretched sinner, lost to God,
But ransomed by Immanuel's blood.

3 Thine would I live, thine would I die,
Be thine through all eternity;
The vow is past beyond repeal,
And now I set the solemn seal.

4 Here, at that cross where flows the blood
That bought my guilty soul for God,
Thee, my new Master, now I call,
And consecrate to thee my all.

SAMUEL DAVIES

343 FAITH C. M.

JOHN B. DYKES

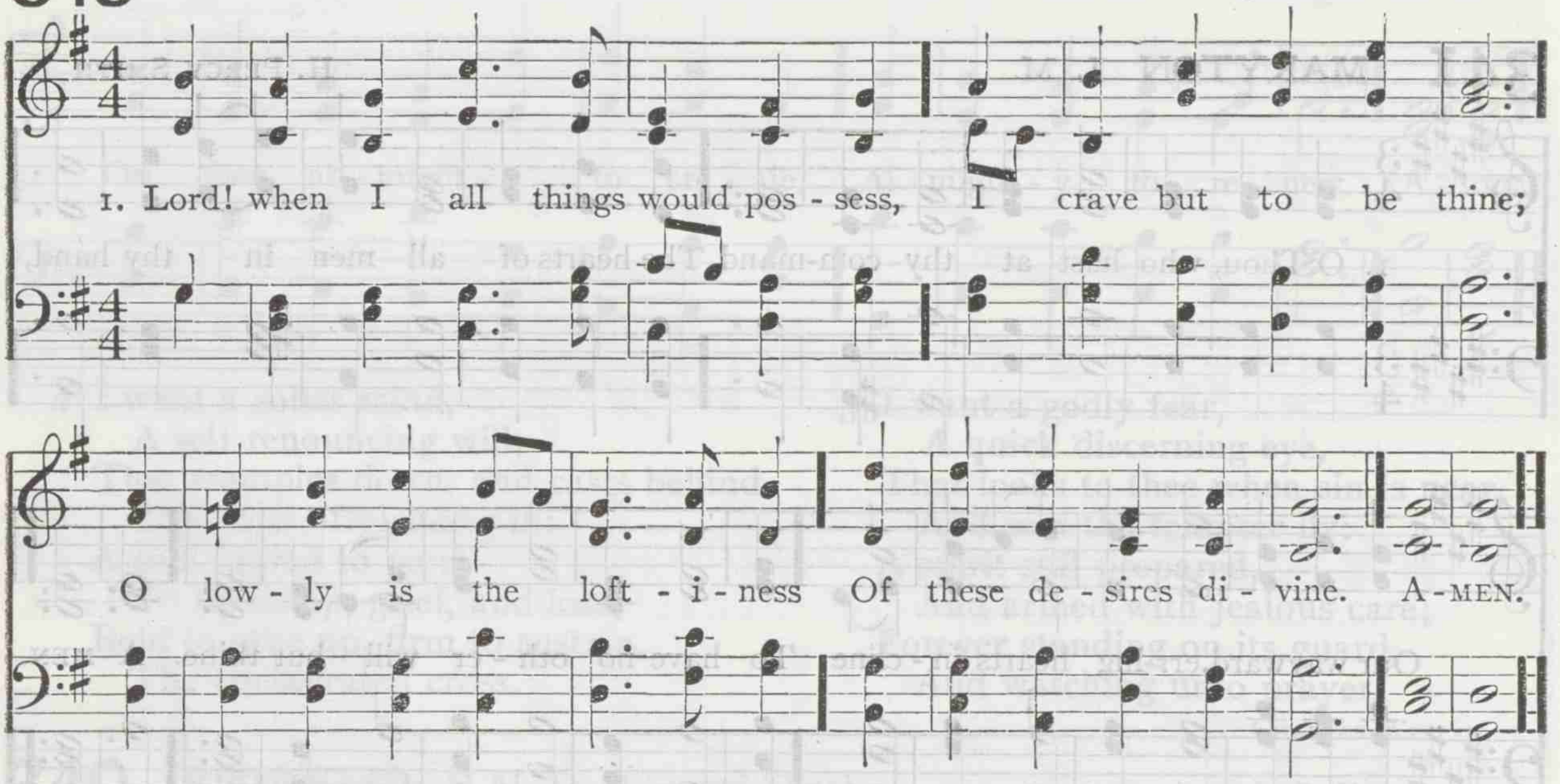

2 Each gift but helps my soul to learn
How boundless is thy store;
I go from strength to strength, and yearn
For thee, my Helper, more.

3 How can my soul divinely soar,
How keep the shining way,
And not more tremblingly adore,
And not more humbly pray?

4 The more I triumph in thy gifts,
The more I wait on thee;
The grace that mightily uplifts
Most sweetly humbleth me.

5 The heaven where I would stand complete
My lowly love shall see,
And stronger grow the yearning sweet,
O holy One! for thee.

THOMAS H. GILL

344 GODFREY 6s. 5s. D.

JOHN A. WEST

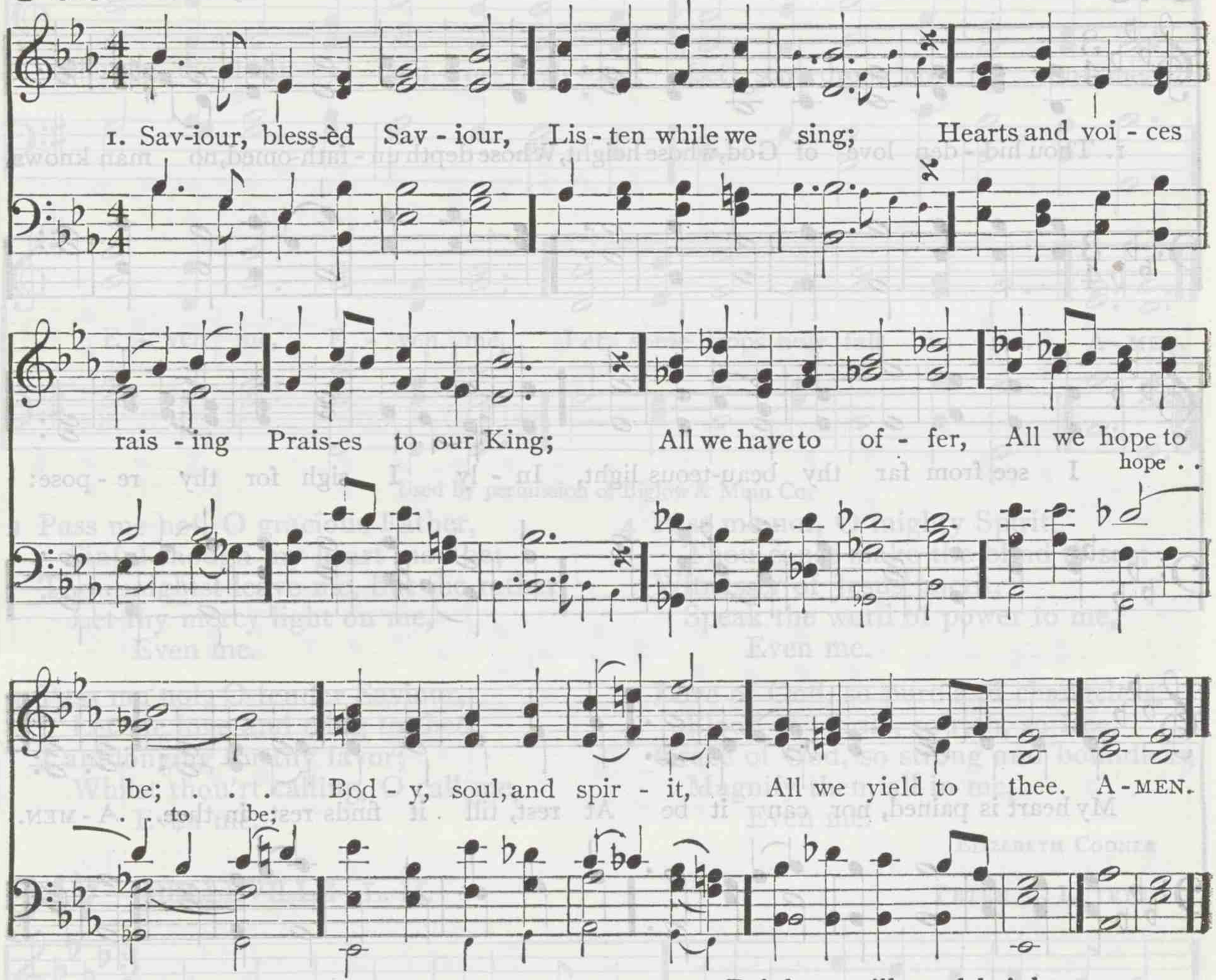

2 Nearer, ever nearer,
Christ, we draw to thee,
Deep in adoration
Bending low the knee:
Thou for our redemption
Cam'st on earth to die:
Thou, that we might follow,
Hast gone up on high.

3 Great, and ever greater
Are thy mercies here,
True and everlasting
Are the glories there;
Where no pain, or sorrow,
Toil, or care, is known,
Where the angel legions
Circle round thy throne.

4 Clearer still, and clearer,
Dawns the light from heaven
In our sadness bringing
News of sins forgiven;
Life has lost its shadows;
Pure the light within;
Thou hast shed thy radiance
On a world of sin.

5 Brighter still, and brighter,
Glows the western sun,
Shedding all its gladness
O'er our work that's done;
Time will soon be over,
Toil and sorrow past,
May we, blessèd Saviour,
Find a rest at last!

6 Onward, ever onward,
Journeying o'er the road
Worn by saints before us,
Journeying on to God!
Leaving all behind us,
May we hasten on,
Backward never looking
Till the prize is won.

7 Higher, then, and higher,
Bear the ransomed soul,
Earthly toils forgetting,
Saviour, to its goal;
Where in joys unthought of
Saints with angels sing,
Never weary, raising
Praises to their King.

GODFREY THRING

345 ST. CHRYSOSTOM L. M. 6l.

JOSEPH BARNBY

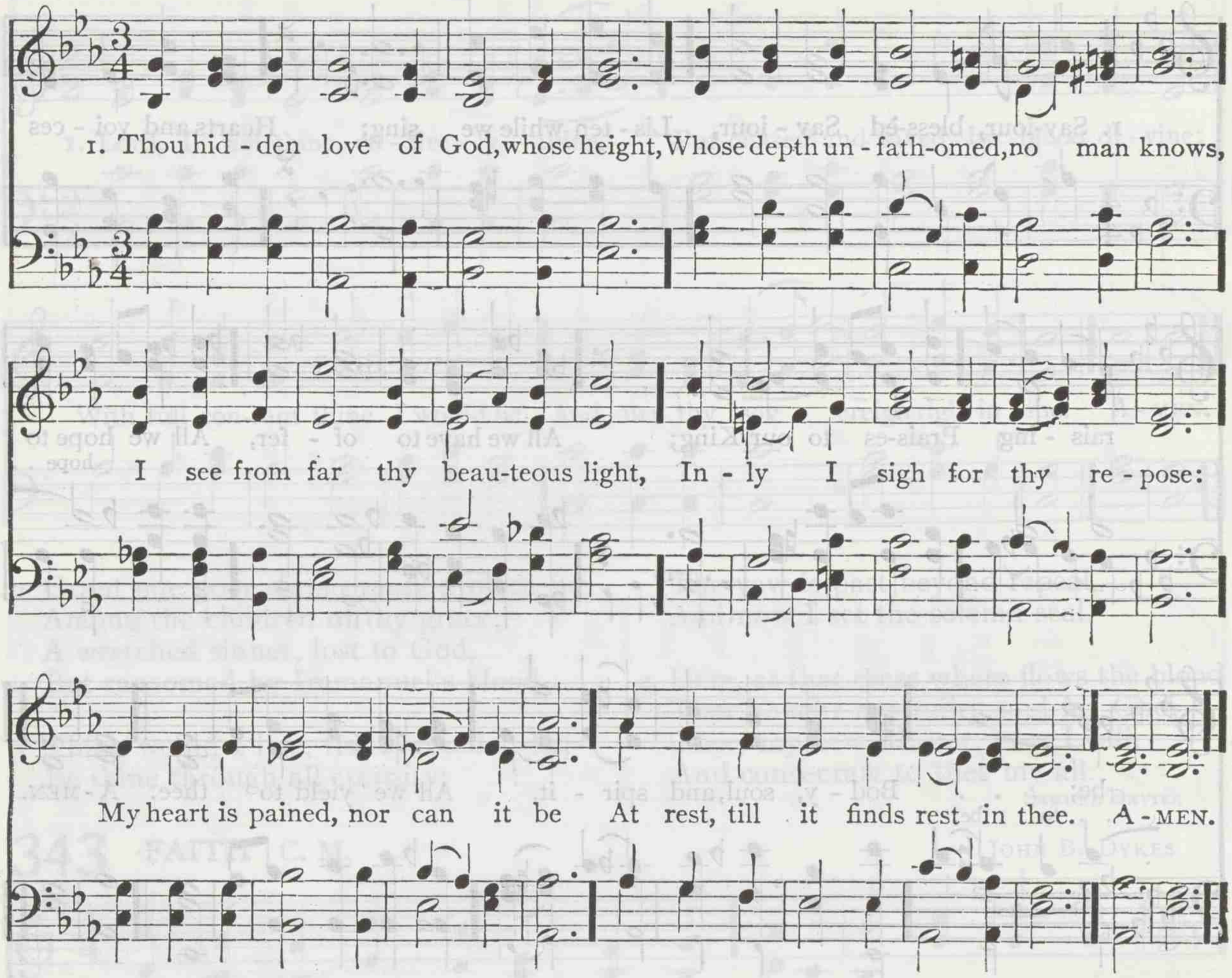

2 Is there a thing beneath the sun,
That strives with thee my heart to share?
Ah, tear it thence, and reign alone,
The Lord of every motion there!
Then shall my heart from earth be free,
When it hath found repose in thee.

3 O Love, thy sovereign aid impart,
To save me from low-thoughted care:
Chase this self-will through all my heart.
Through all its latent mazes there;
Make me thy duteous child, that I
Ceaseless may, "Abba, Father," cry.

4 Each moment draw from earth away
My heart, that lowly waits thy call;
Speak to my inmost soul, and say,
"I am thy Love, thy God, thy All!"
To feel thy power, to hear thy voice,
To taste thy love, be all my choice.

GERHARD TERSTEEGEN. Tr. by JOHN WESLEY

346 EVEN ME 8. 7. 8. 7. 3. *With Refrain*

WILLIAM B. BRADBURY

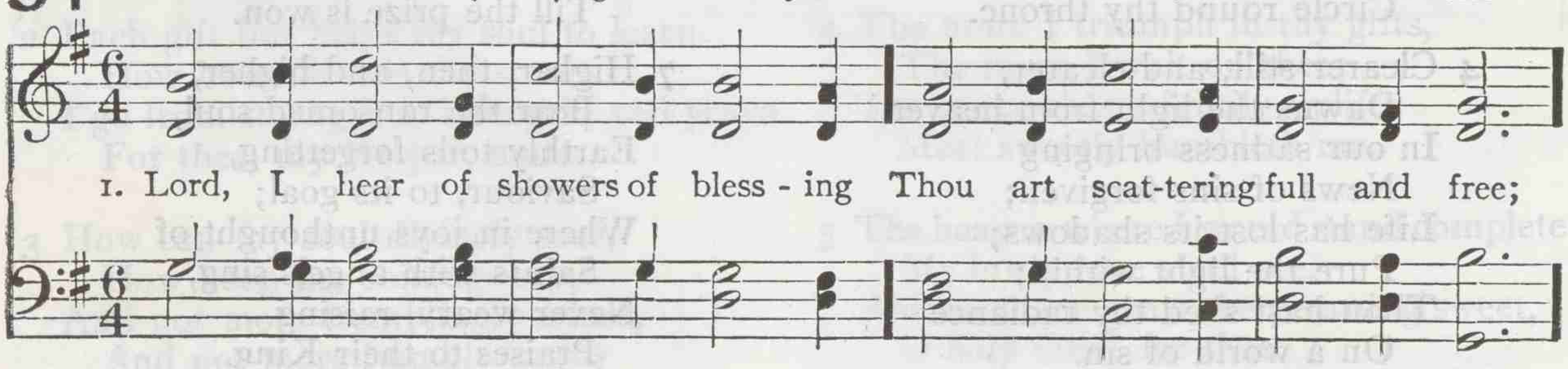

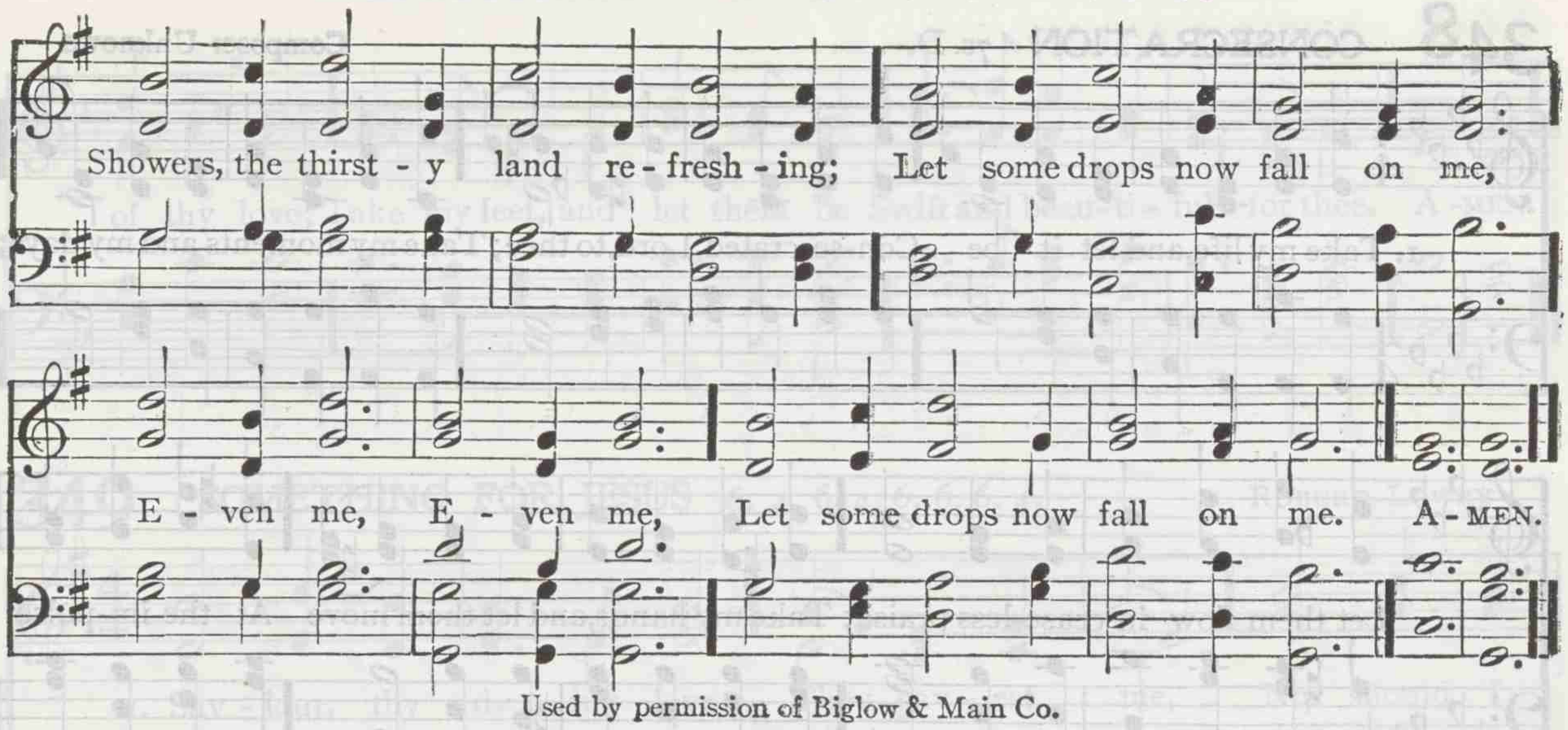

Used by permission of Biglow & Main Co.

2 Pass me not, O gracious Father,
Sinful though my heart may be;
Thou mightst leave me, but the rather
Let thy mercy light on me,
Even me.

3 Pass me not, O tender Saviour,
Let me love and cling to thee;
I am longing for thy favor;
Whilst thou'rt calling, O call me,
Even me.

4 Pass me not, O mighty Spirit,
Thou canst make the blind to see;
Witnesser of Jesus' merit,
Speak the word of power to me,
Even me.

5 Love of God, so pure and changeless,
Blood of Christ, so rich, so free,
Grace of God, so strong and boundless,
Magnify them all in me,
Even me.

ELIZABETH CODNER

347 BELLEVILLE L. M.

PETER C. LUTKIN

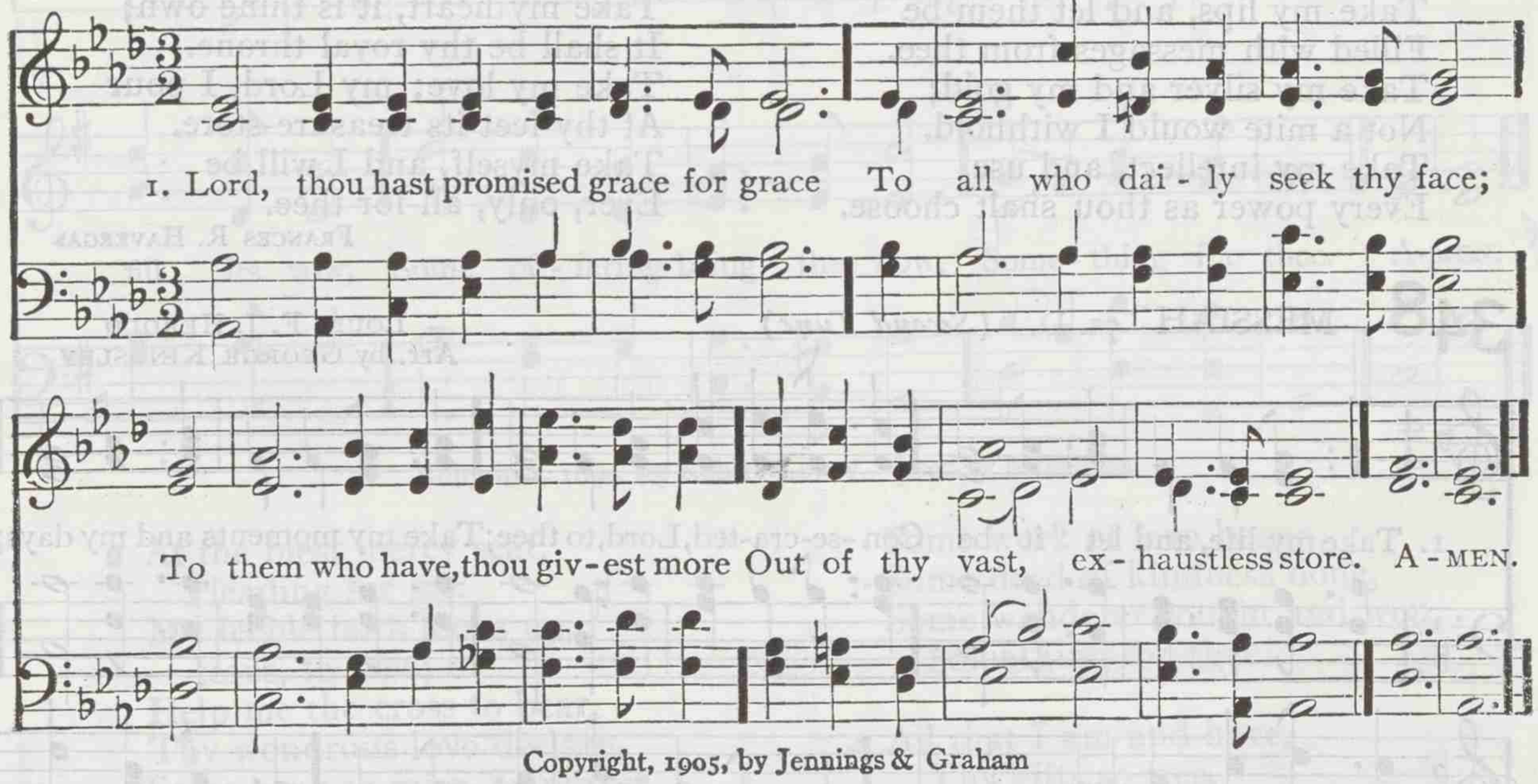

Copyright, 1905, by Jennings & Graham

2 Each step we take but gathers strength
For further progress, till at length,
With ease the highest steeps we gain,
And count the mountain but a plain.

3 Who watch, and pray, and work each hour
Receive new life and added power,
A power fresh victories to win
Over the world, and self, and sin.

4 Help us, O Lord, that we may grow
In grace as thou dost grace bestow;
And still thy richer gifts repeat
Till grace in glory is complete.

SAMUEL K. COX

348 CONSECRATION 7s. D.

Composer Unknown

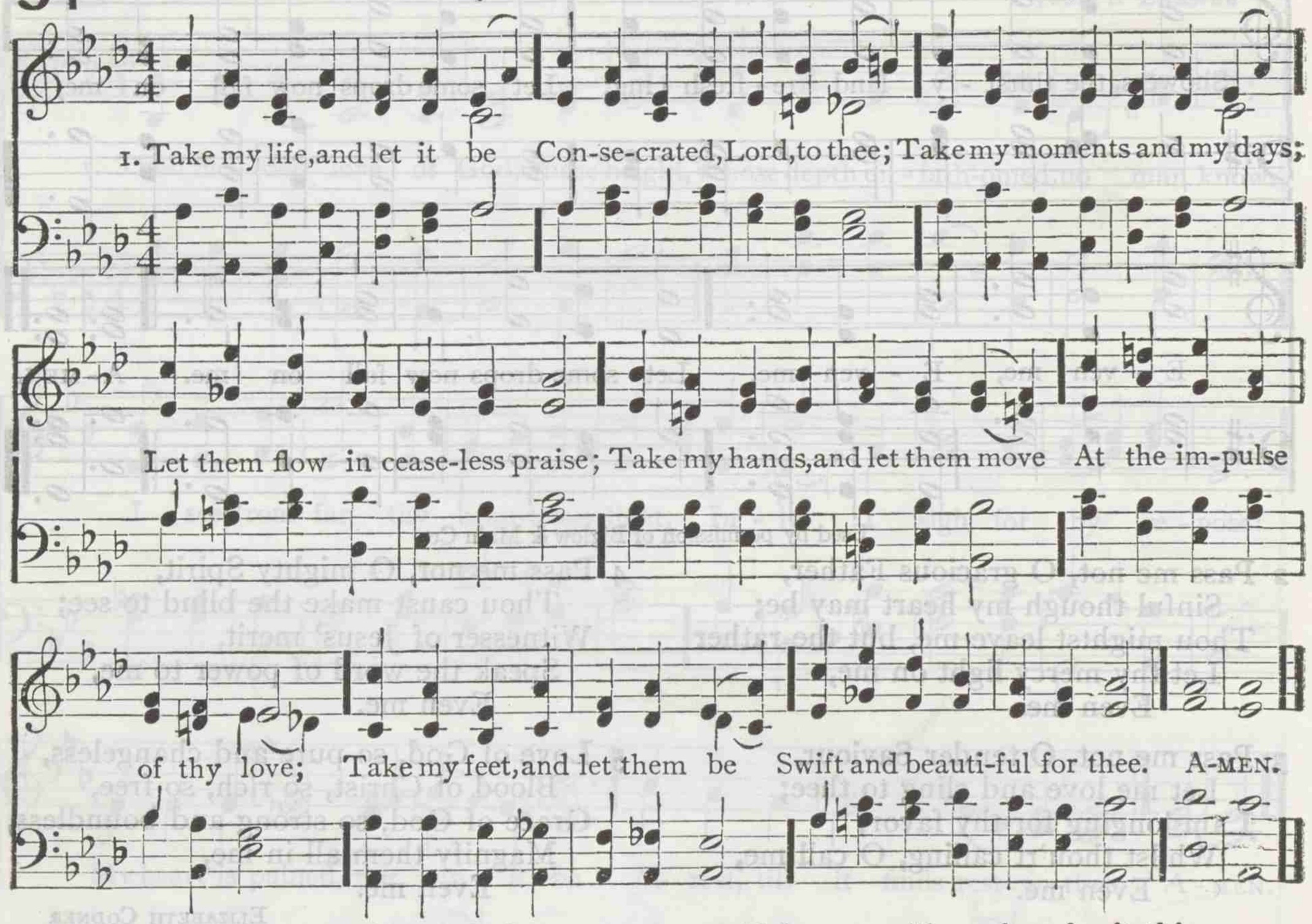

2 Take my voice, and let me sing,
Always, only, for my King.
Take my lips, and let them be
Filled with messages from thee.
Take my silver and my gold;
Not a mite would I withhold.
Take my intellect, and use
Every power as thou shalt choose.

3 Take my will, and make it thine;
It shall be no longer mine.
Take my heart, it is thine own;
It shall be thy royal throne.
Take my love; my Lord, I pour
At thy feet its treasure-store.
Take myself, and I will be
Ever, only, all for thee.

FRANCES R. HAVERGAL

348 MESSIAH 7s. D. (*Second Tune*)

LOUIS F. J. HEROLD
Arr. by GEORGE KINGSLEY

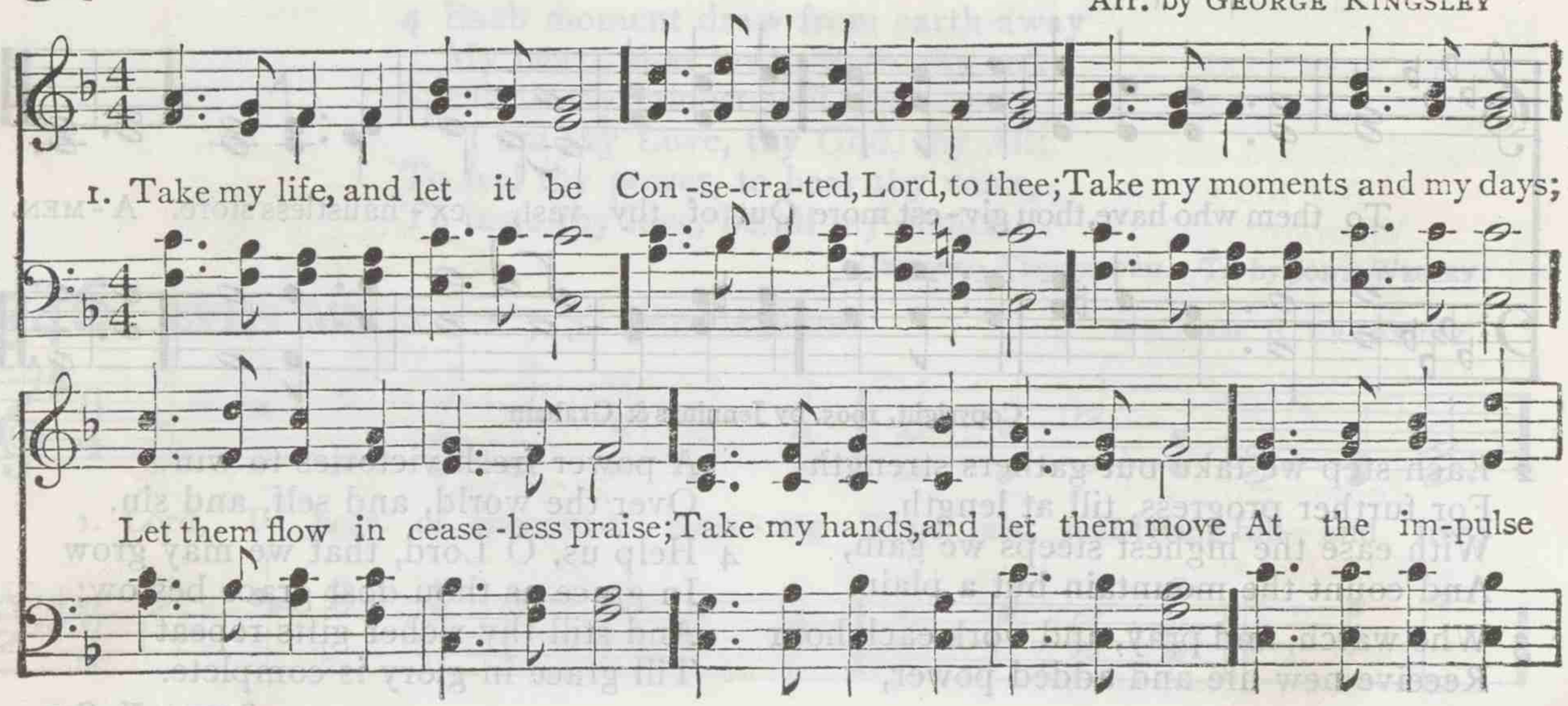

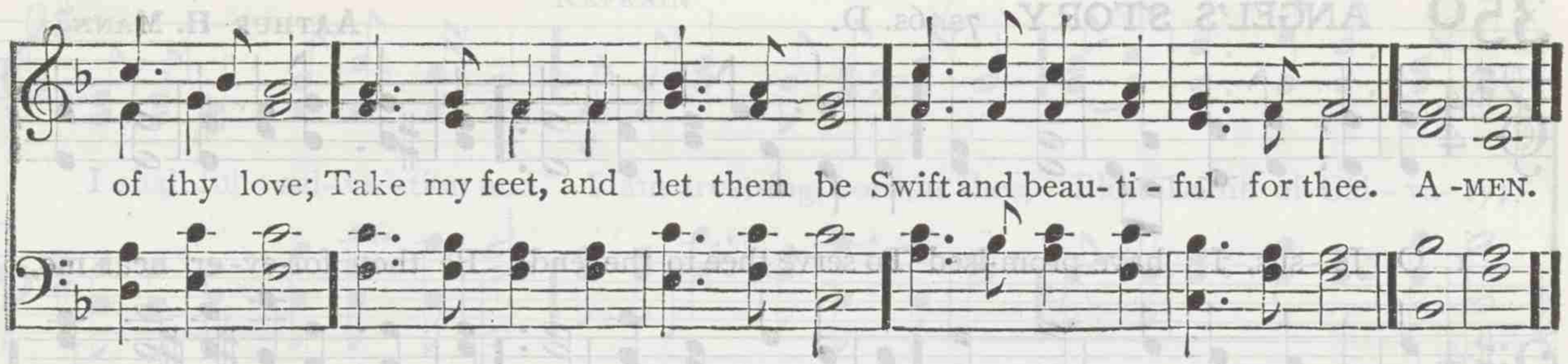

349 SOMETHING FOR JESUS 6. 4. 6. 4. 6. 6. 6. 4.

ROBERT LOWRY

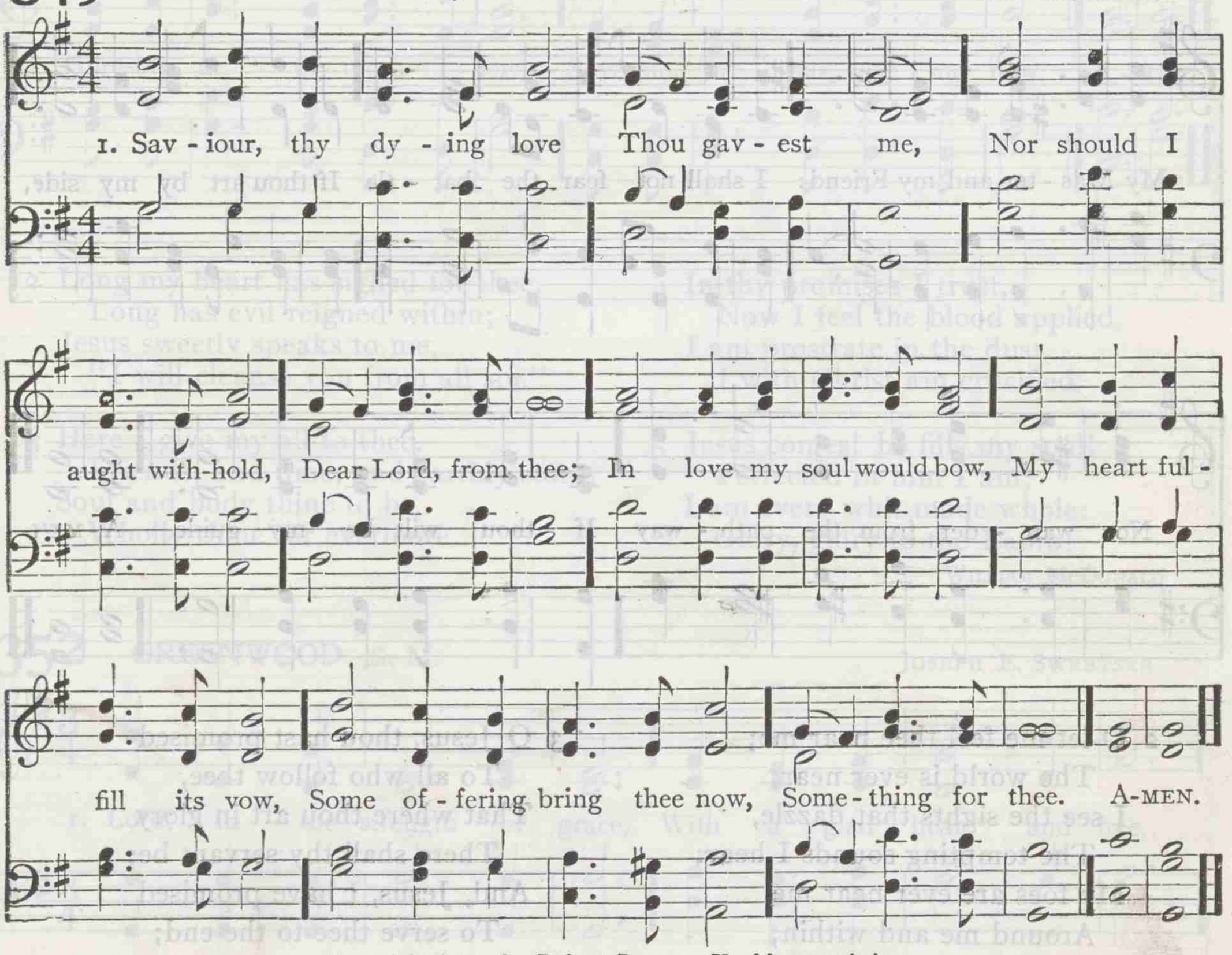

Copyright, 1899, by Robert Lowry. Used by permission

2 At the blest mercy seat,
Pleading for me,
My feeble faith looks up,
Jesus, to thee;
Help me the cross to bear,
Thy wondrous love declare,
Some song to raise, or prayer,
Something for thee.

3 Give me a faithful heart,
Likeness to thee,
That each departing day
Henceforth may see
Some work of love begun,
Some deed of kindness done,
Some wanderer sought and won,
Something for thee.

4 All that I am and have,
Thy gifts so free,
In joy, in grief, through life,
Dear Lord, for thee!
And when thy face I see,
My ransomed soul shall be,
Through all eternity,
Something for thee.

SYLVANUS D. PHELPS

350 ANGEL'S STORY 7s. 6s. D.

ARTHUR H. MANN

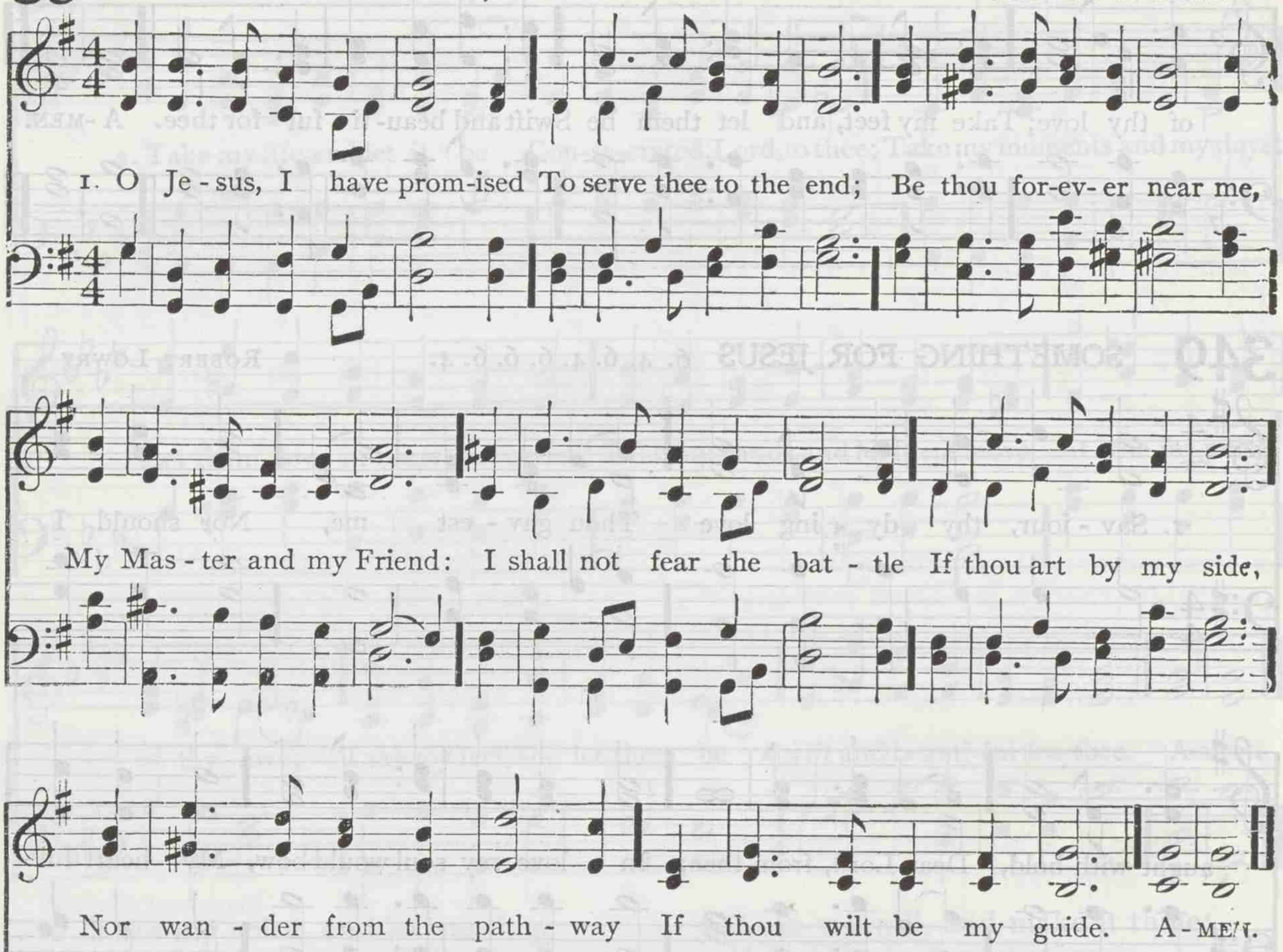

2 O let me feel thee near me;
The world is ever near;
I see the sights that dazzle,
The tempting sounds I hear;
My foes are ever near me,
Around me and within;
But, Jesus, draw thou nearer,
And shield my soul from sin.

3 O Jesus, thou hast promised
To all who follow thee,
That where thou art in glory
There shall thy servant be;
And, Jesus, I have promised
To serve thee to the end;
O give me grace to follow,
My Master and my Friend.

JOHN E. BODE

351 I AM COMING TO THE CROSS 7s. *With Refrain* WILLIAM G. FISCHER

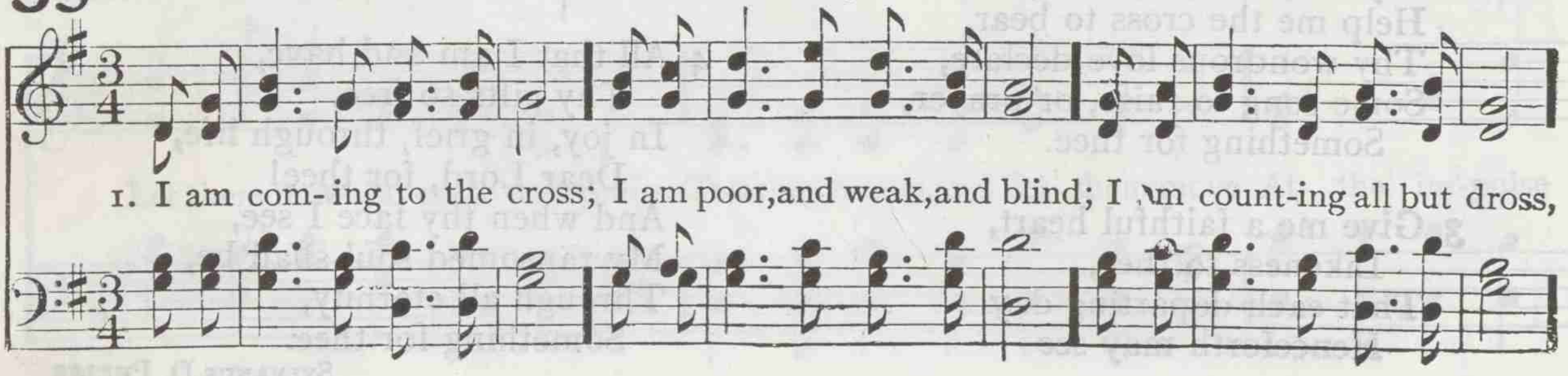

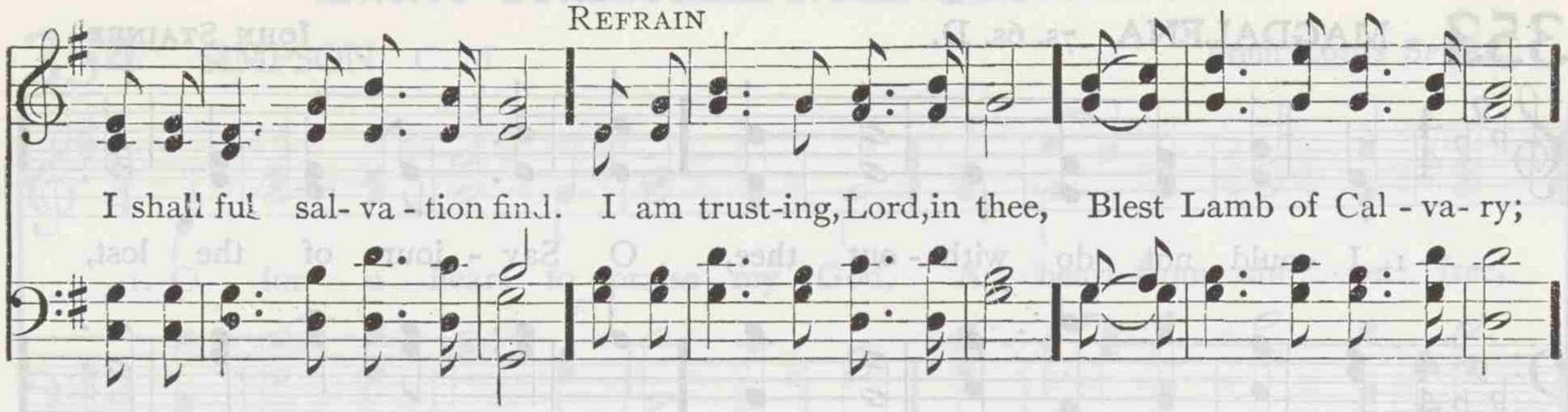

2 Long my heart has sighed for thee,
Long has evil reigned within;
Jesus sweetly speaks to me,
"I will cleanse you from all sin."

3 Here I give my all to thee,
Friends, and time, and earthly store;
Soul and body thine to be,
Wholly thine for evermore.

4 In thy promises I trust,
Now I feel the blood applied.
I am prostrate in the dust,
I with Christ am crucified.

5 Jesus comes! he fills my soul!
Perfected in him I am;
I am every whit made whole:
Glory, glory to the Lamb!

WILLIAM MCDONALD

352 GREENWOOD S. M.

JOSEPH E. SWEETSER

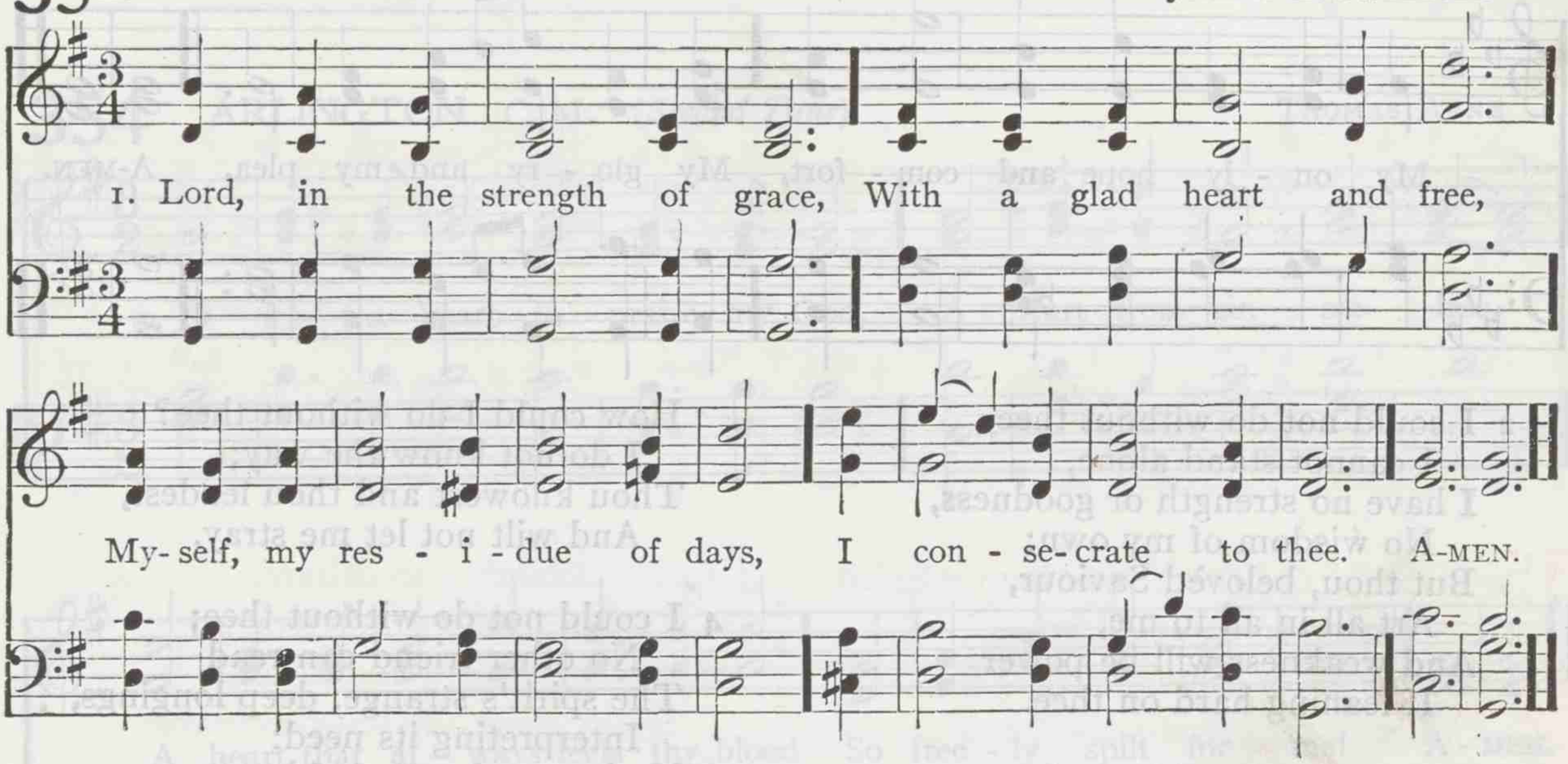

2 Thy ransomed servant, I
Restore to thee thine own;
And, from this moment, live or die
To serve my God alone.

CHARLES WESLEY

353 MAGDALENA 7s. 6s. D.

JOHN STAINER

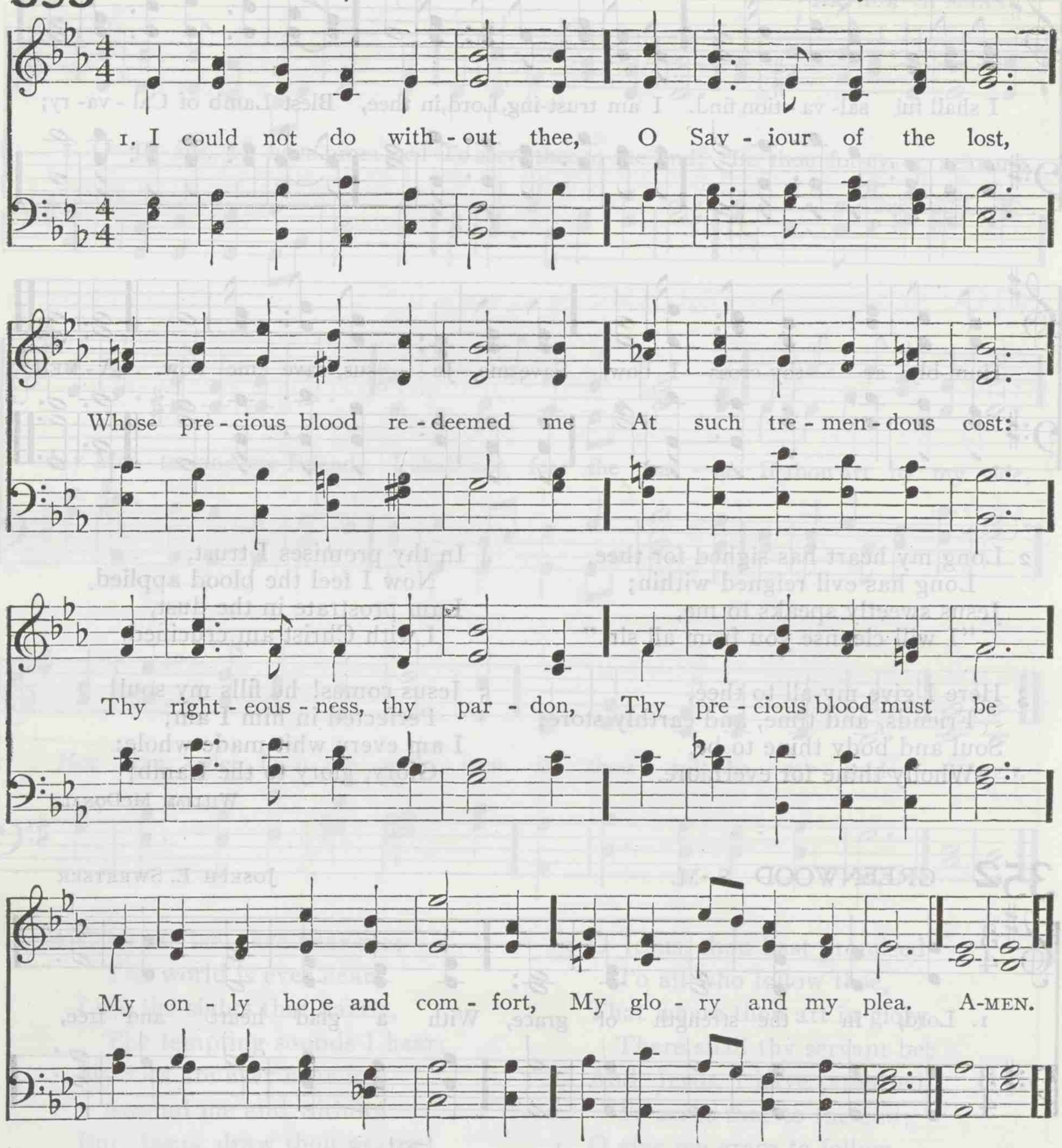

2 I could not do without thee,
I cannot stand alone,
I have no strength or goodness,
No wisdom of my own:
But thou, belovèd Saviour,
Art all in all to me,
And weakness will be power
If leaning hard on thee.

3 I could not do without thee,
For O, the way is long,
And I am often weary,
And sigh replaces song:
How could I do without thee?
I do not know the way;
Thou knowest and thou leadest,
And wilt not let me stray.

4 I could not do without thee;
No other friend can read
The spirit's strange, deep longings,
Interpreting its need:
No human heart could enter
Each dim recess of mine,
And soothe and hush and calm it,
O blessèd Lord, like thine.

FRANCES R. HAVERGAL

354 SIMPSON C. M.

From Louis Spohr

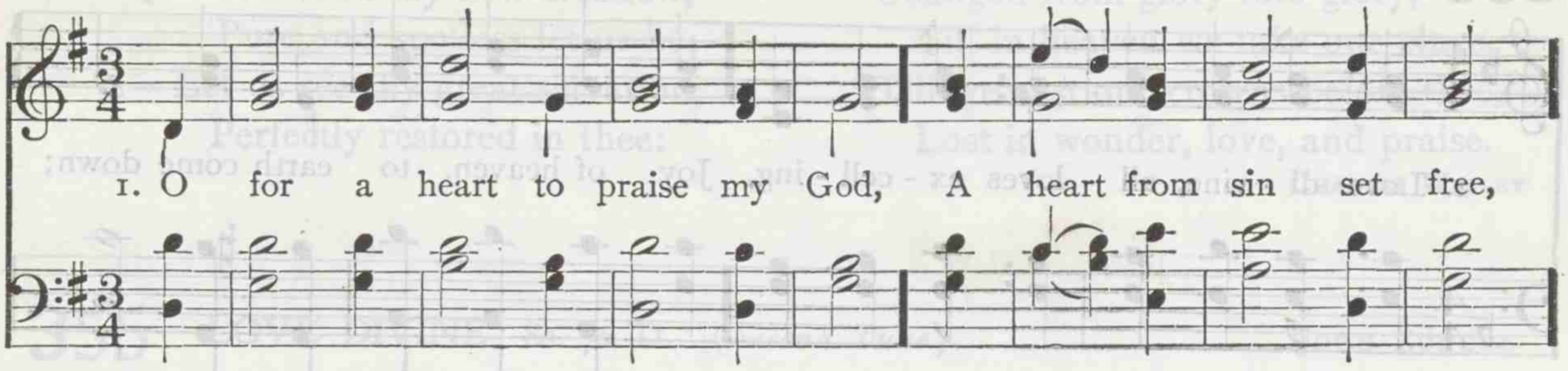

2 A heart resigned, submissive, meek,
My great Redeemer's throne;
Where only Christ is heard to speak,
Where Jesus reigns alone;

3 A humble, lowly, contrite heart,
Believing, true, and clean,
Which neither life nor death can part
From him that dwells within;

4 A heart in every thought renewed,
And full of love divine;
Perfect, and right, and pure, and good,
A copy, Lord, of thine!

5 Thy nature, gracious Lord, impart;
Come quickly from above,
Write thy new name upon my heart,
Thy new, best name of Love.

Charles Wesley

354 ARLINGTON C. M. (*Second Tune*)

Thomas Arne

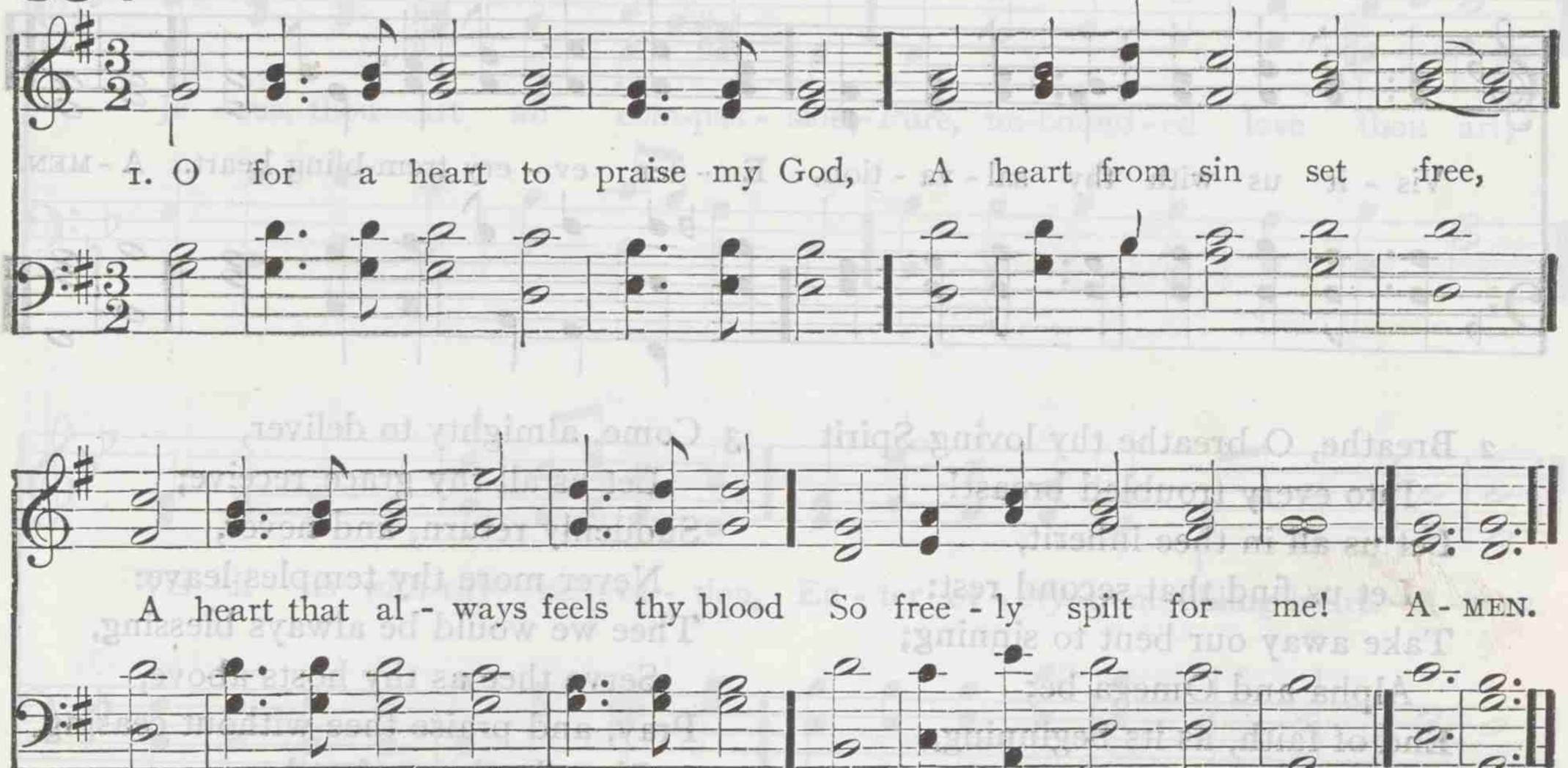

355 WESTON 8s. 7s. D.

J. E. Roe

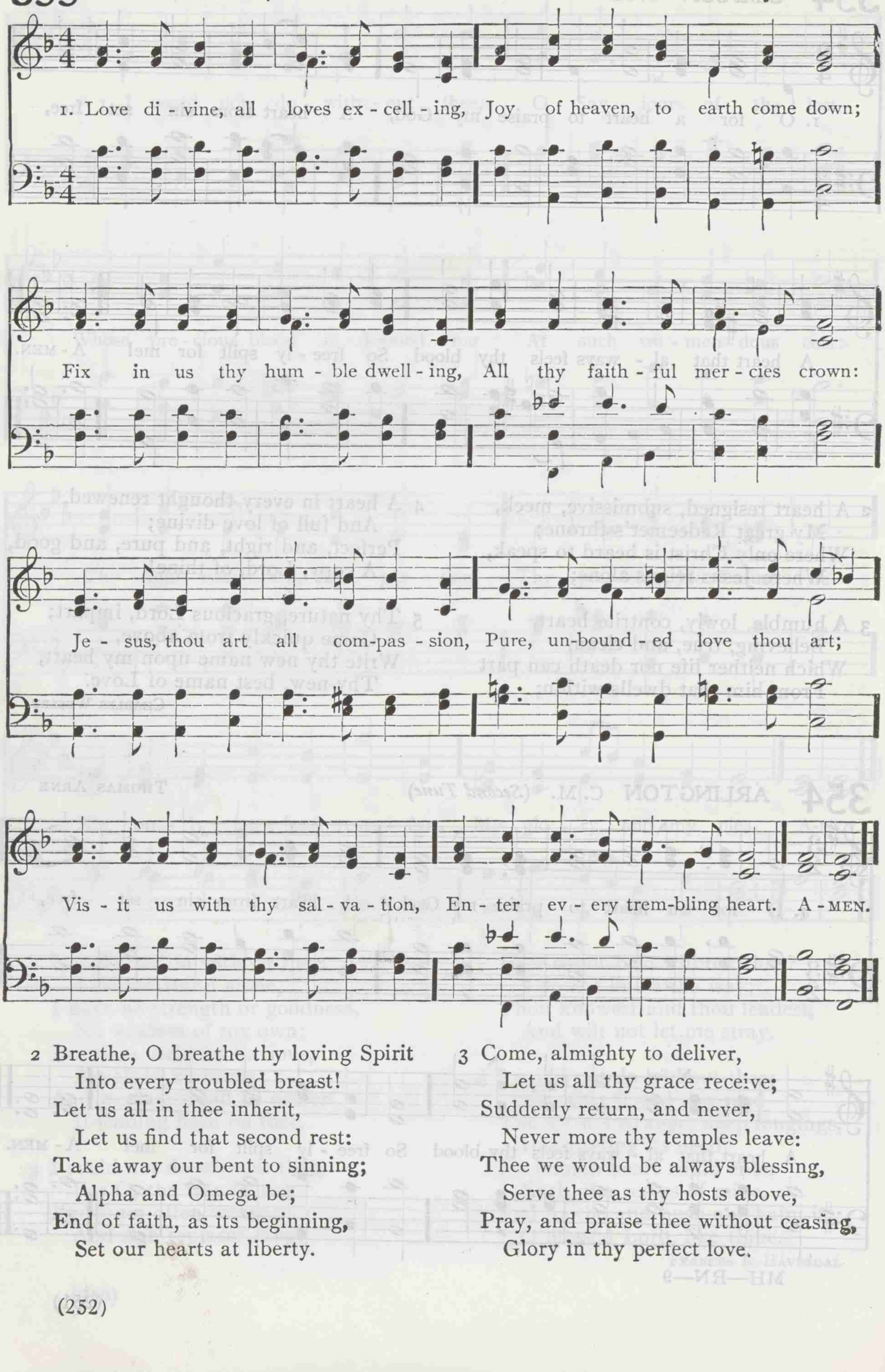

2 Breathe, O breathe thy loving Spirit
Into every troubled breast!
Let us all in thee inherit,
Let us find that second rest:
Take away our bent to sinning;
Alpha and Omega be;
End of faith, as its beginning,
Set our hearts at liberty.

3 Come, almighty to deliver,
Let us all thy grace receive;
Suddenly return, and never,
Never more thy temples leave:
Thee we would be always blessing,
Serve thee as thy hosts above,
Pray, and praise thee without ceasing,
Glory in thy perfect love.

4 Finish then thy new creation,
Pure and spotless let us be;
Let us see thy great salvation,
Perfectly restored in thee:
Changed from glory into glory,
Till in heaven we take our place,
Till we cast our crowns before thee,
Lost in wonder, love, and praise.

CHARLES WESLEY

355 LOVE DIVINE 8s. 7s. D. (*Second Tune*) JOHN ZUNDEL

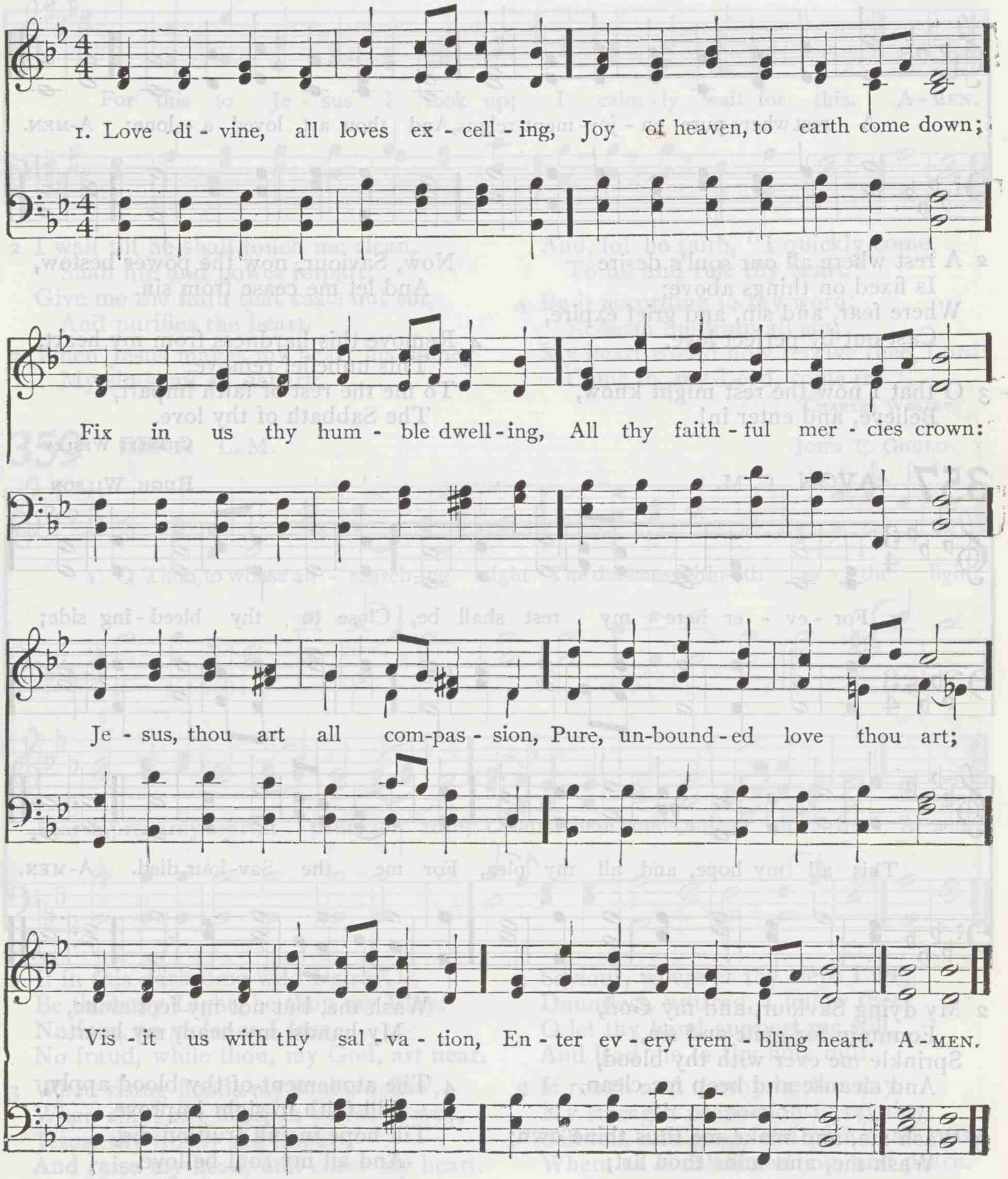

356 EVAN C. M.

WILLIAM H. HAVERGAL

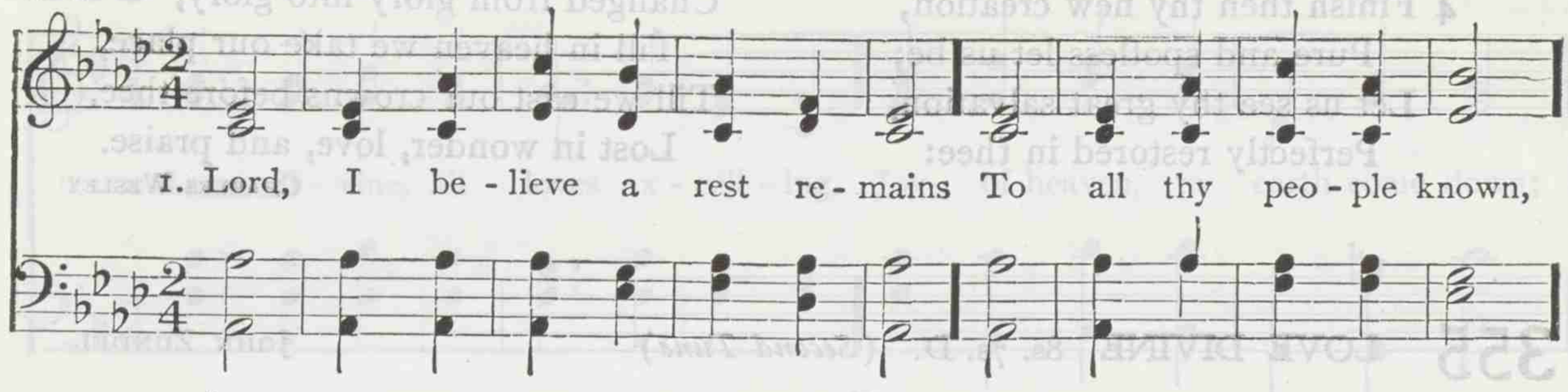

2 A rest where all our soul's desire
Is fixed on things above;
Where fear, and sin, and grief expire,
Cast out by perfect love.

3 O that I now the rest might know,
Believe, and enter in!
Now, Saviour, now the power bestow,
And let me cease from sin.

4 Remove this hardness from my heart,
This unbelief remove:
To me the rest of faith impart,
The Sabbath of thy love.

CHARLES WESLEY

357 AVON C. M.

HUGH WILSON

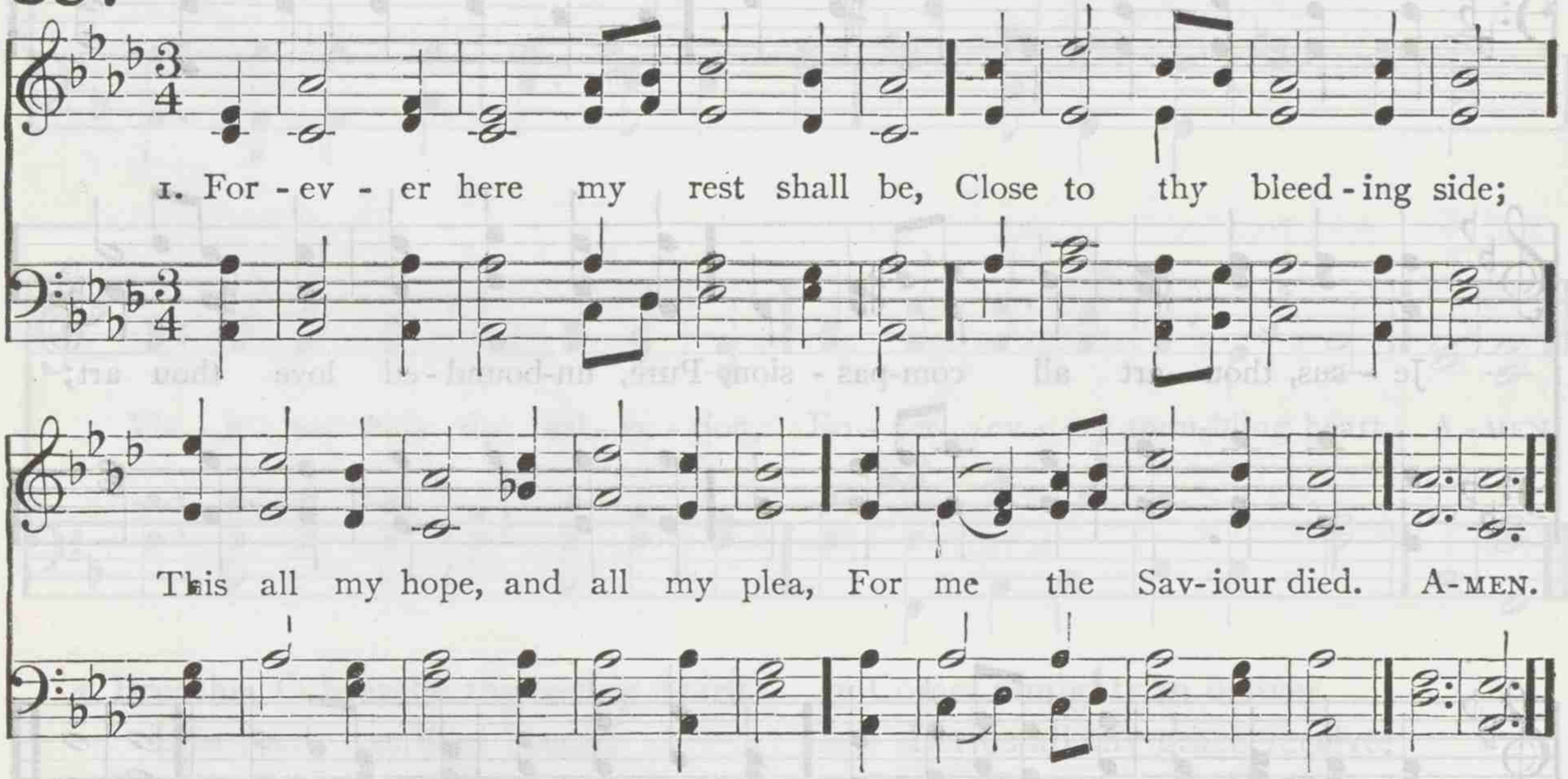

2 My dying Saviour, and my God,
Fountain for guilt and sin,
Sprinkle me ever with thy blood,
And cleanse and keep me clean.

3 Wash me, and make me thus thine own;
Wash me, and mine thou art;
Wash me, but not my feet alone,
My hands, my head, my heart.

4 The atonement of thy blood apply,
Till faith to sight improve,
Till hope in full fruition die,
And all my soul be love.

CHARLES WESLEY

358 LLANDAFF C. M.

EDWIN MOSS

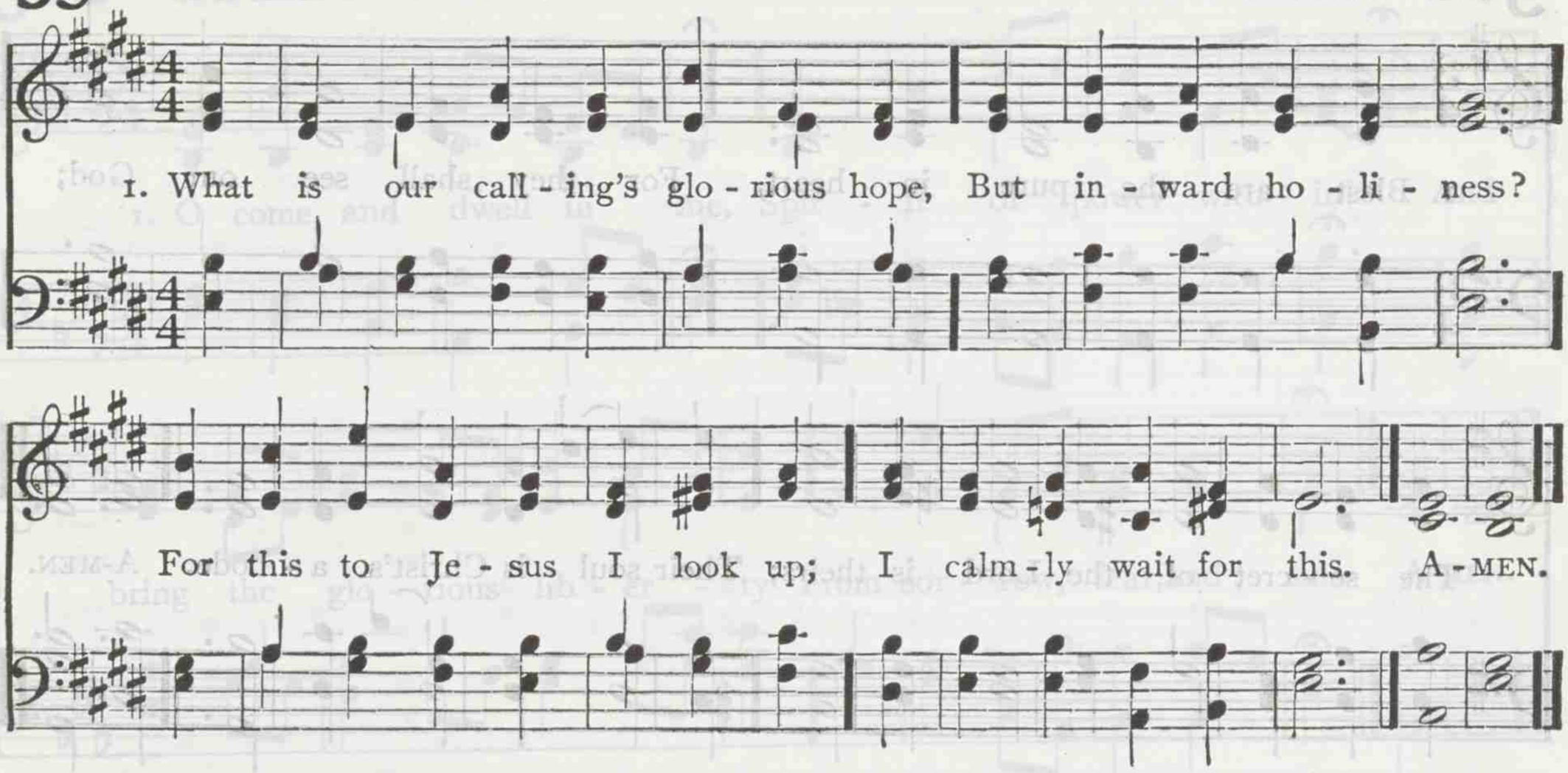

2 I wait till he shall touch me clean,
Shall life and power impart,
Give me the faith that casts out sin,
And purifies the heart.

3 When Jesus makes my heart his home,
My sin shall all depart;
And, lo! he saith, "I quickly come,
To fill and rule thy heart."

4 Be it according to thy word;
Redeem me from all sin;
My heart would now receive thee, Lord;
Come in, my Lord, come in!

CHARLES WESLEY

359 BERA L. M.

JOHN E. GOULD

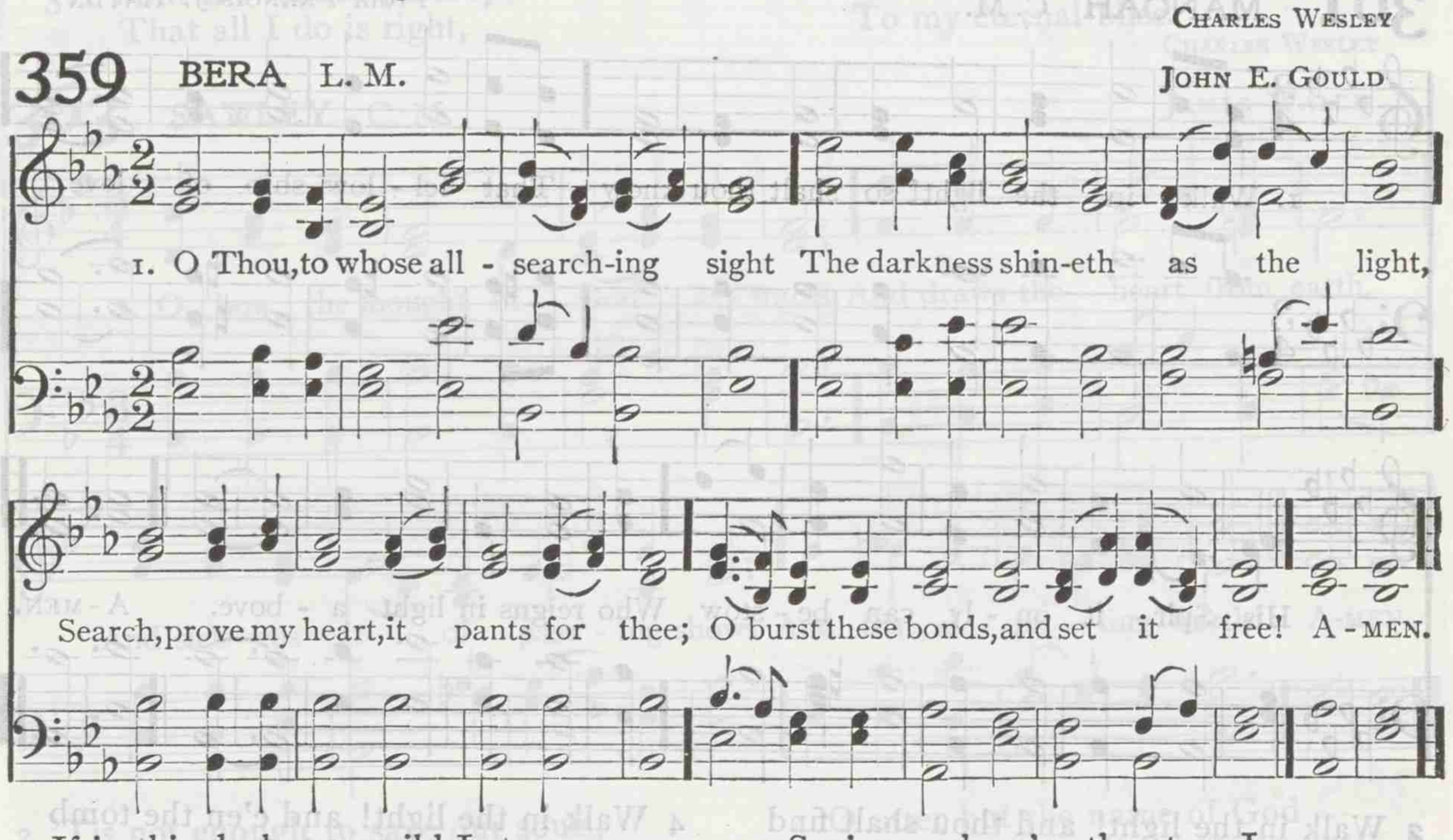

2 If in this darksome wild I stray,
Be thou my Light, be thou my Way:
No foes, no violence I fear,
No fraud, while thou, my God, art near.

3 When rising floods my soul o'erflow,
When sinks my heart in waves of woe,
Jesus, thy timely aid impart,
And raise my head, and cheer my heart.

4 Saviour, where'er thy steps I see,
Dauntless, untired, I follow thee;
O let thy hand support me still,
And lead me to thy holy hill!

5 If rough and thorny be the way,
My strength proportion to my day;
Till toil, and grief, and pain shall cease,
Where all is calm, and joy, and peace.

NICOLAUS L. ZINZENDORF. Tr. by JOHN WESLEY

360 GREENWOOD S. M.

JOSEPH E. SWEETSER

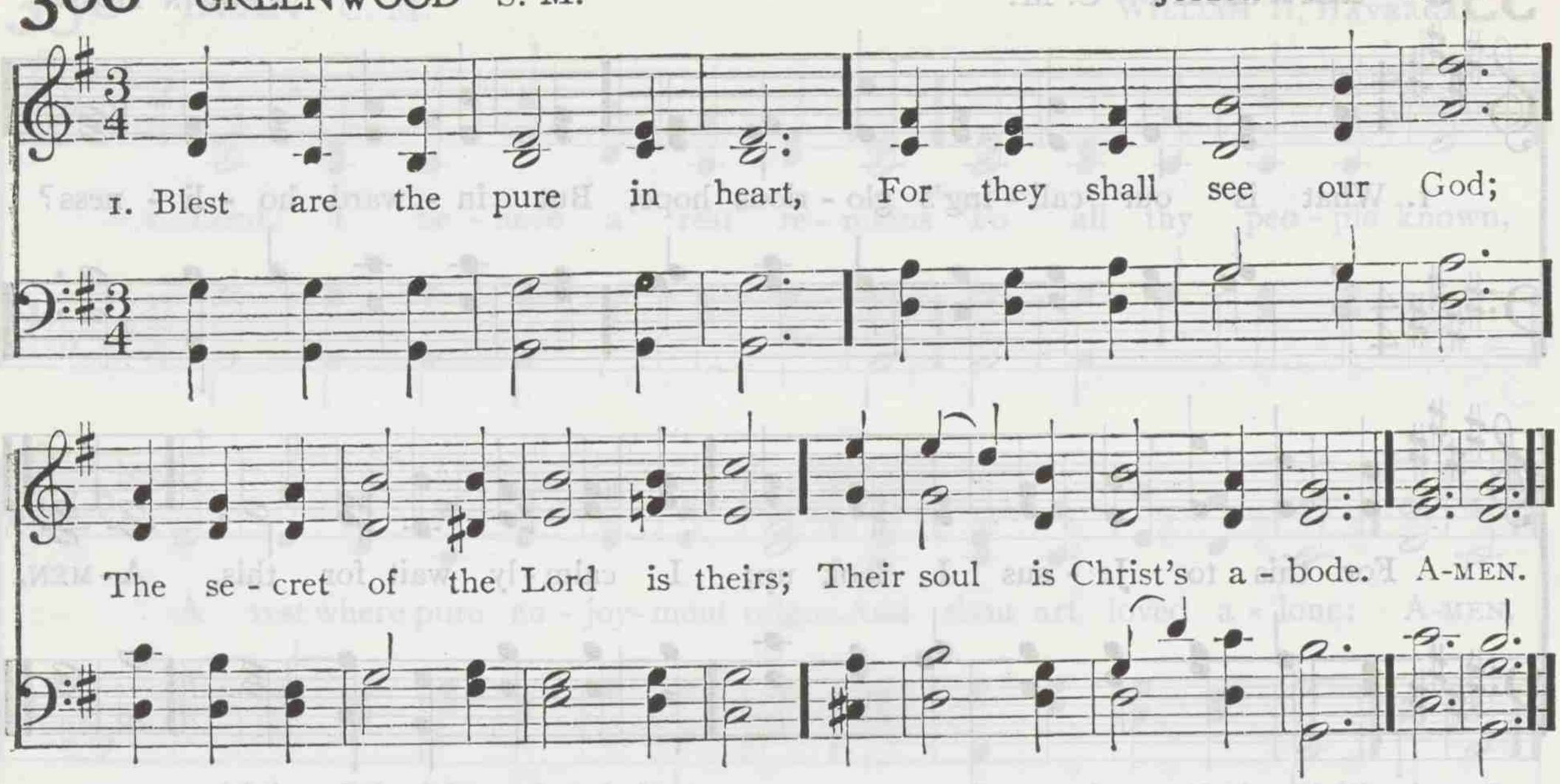

2 Still to the lowly soul
He doth himself impart,
And for his temple and his throne
Selects the pure in heart.

3 Lord, we thy presence seek,
May ours this blessing be;
O give the pure and lowly heart,
A temple meet for thee.

JOHN KEBLE

361 MANOAH C. M.

From FRANCIS J. HAYDN

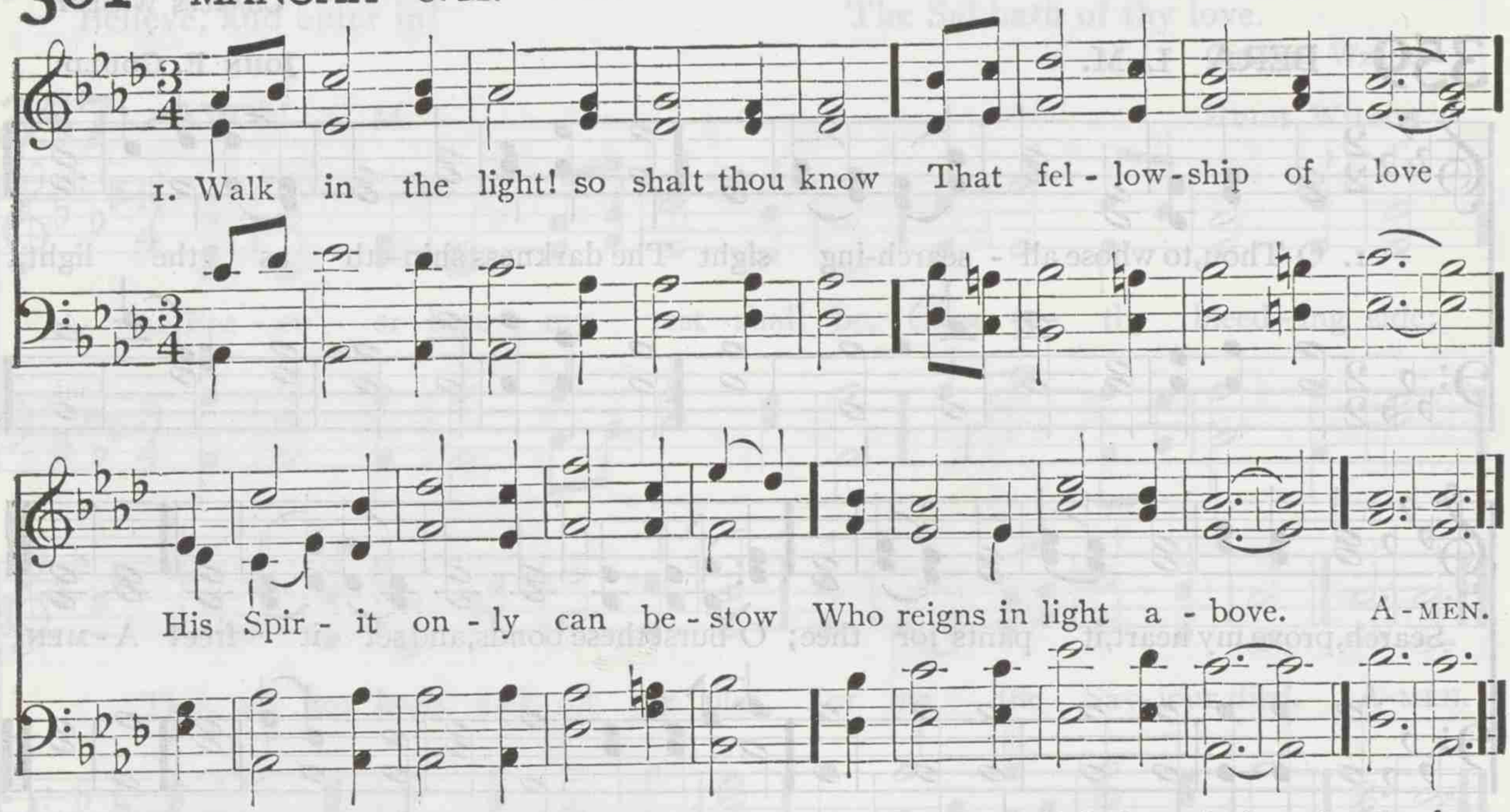

2 Walk in the light! and thou shalt find
Thy heart made truly his
Who dwells in cloudless light enshrined,
In whom no darkness is.

3 Walk in the light! and thou shalt own
Thy darkness passed away,
Because that light hath on thee shone
In which is perfect day.

4 Walk in the light! and e'en the tomb
No fearful shade shall wear;
Glory shall chase away its gloom,
For Christ hath conquered there.

5 Walk in the light! thy path shall be
A path, though thorny, bright:
For God, by grace, shall dwell in thee,
And God himself is light.

BERNARD BARTON

362 CARLISLE S. M.

CHARLES LOCKHART

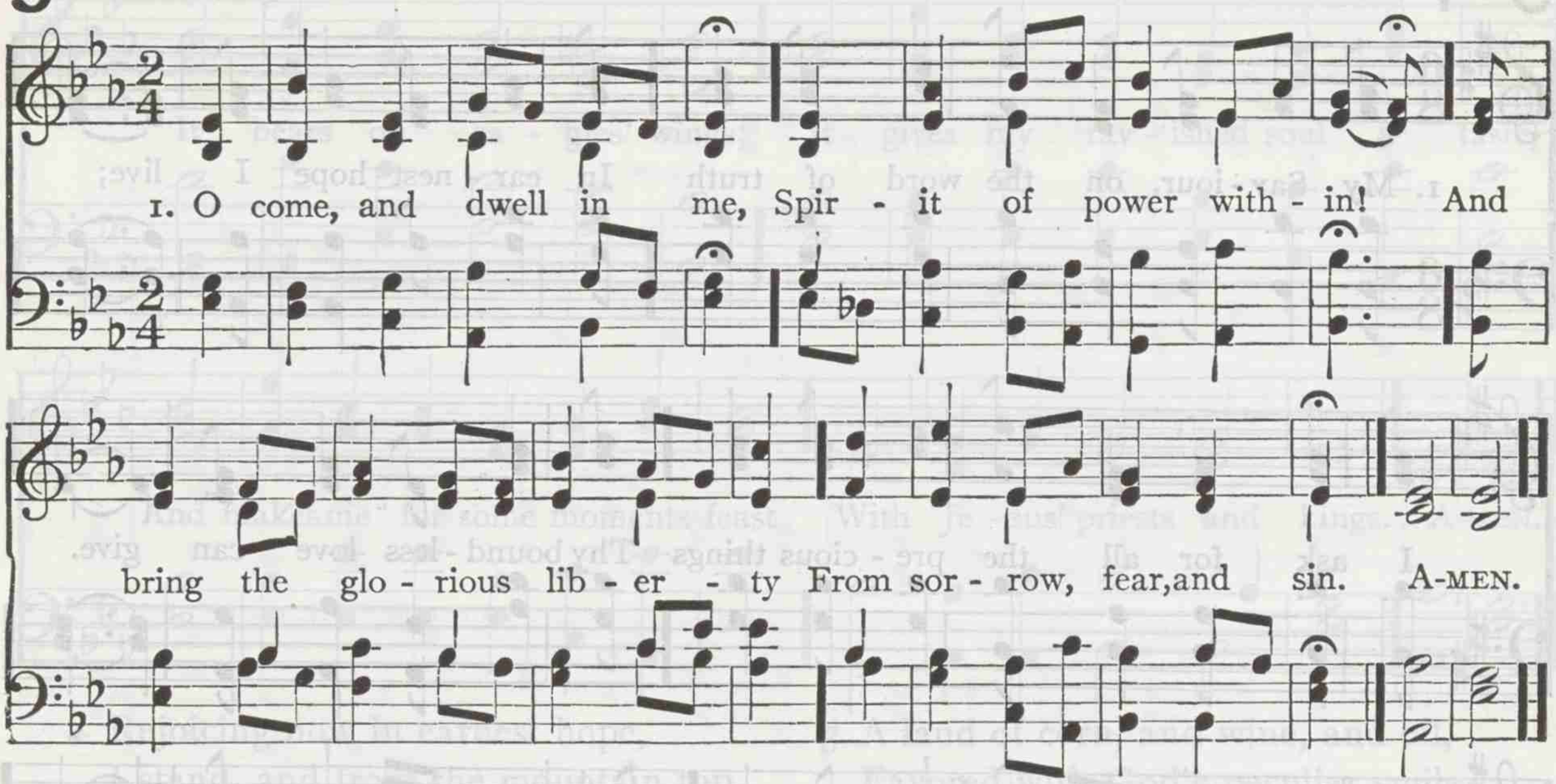

2 Hasten the joyful day
Which shall my sins consume;
When old things shall be done away,
And all things new become.

3 I want the witness, Lord,
That all I do is right,
According to thy will and word,
Well pleasing in thy sight.

4 I ask no higher state;
Indulge me but in this,
And soon or later then translate
To my eternal bliss.

CHARLES WESLEY

363 SAWLEY C. M.

JAMES WALCH

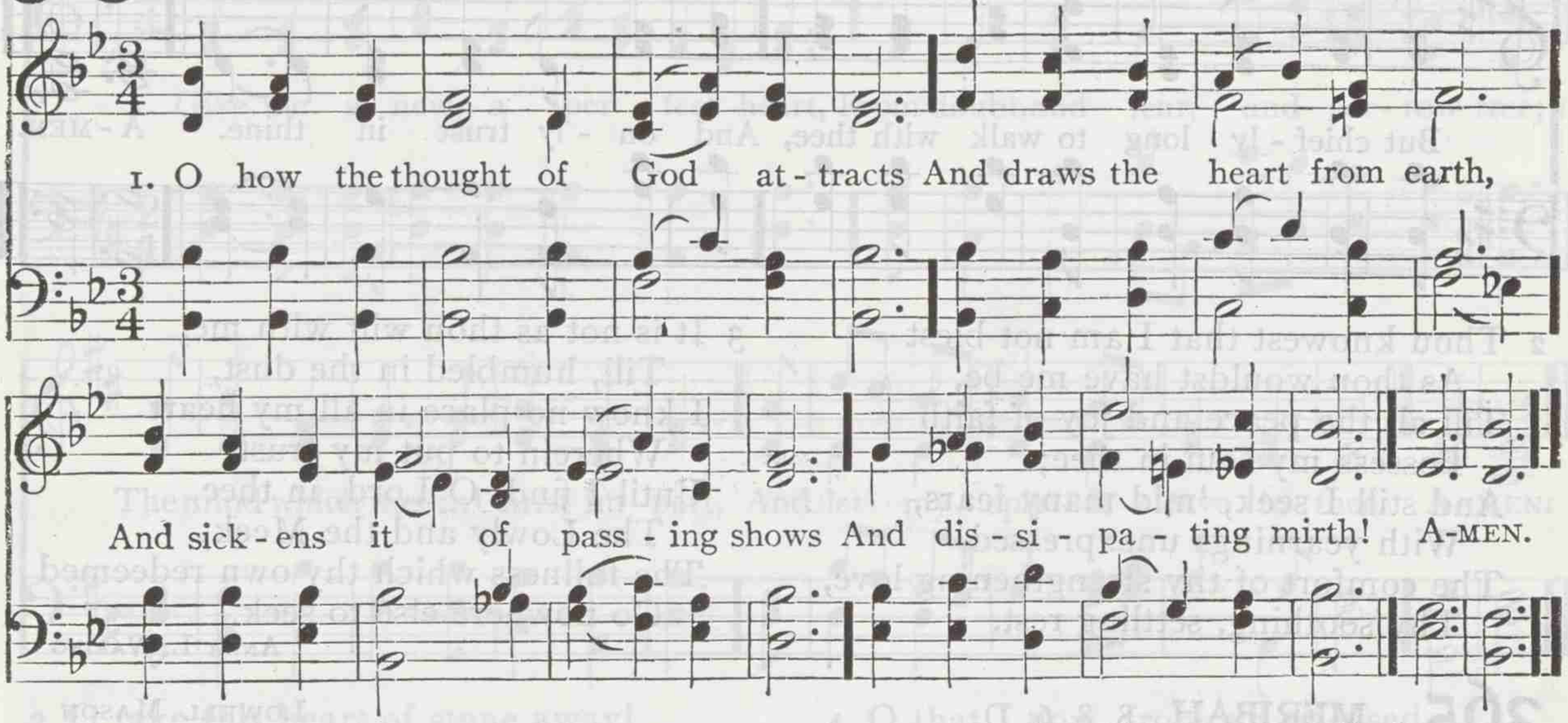

2 'Tis not enough to save our souls,
To shun the eternal fires;
The thought of God will rouse the heart
To more sublime desires.

3 God only is the creature's home,
Though rough and strait the road;
Yet nothing less can satisfy
The love that longs for God.

4 O utter but the name of God
Down in your heart of hearts,
And see how from the world at once
All tempting light departs!

5 A trusting heart, a yearning eye,
Can win their way above;
If mountains can be moved by faith,
Is there less power in love?

FREDERICK W. FABER

364 SPOHR C. M. D.

LOUIS SPOHR

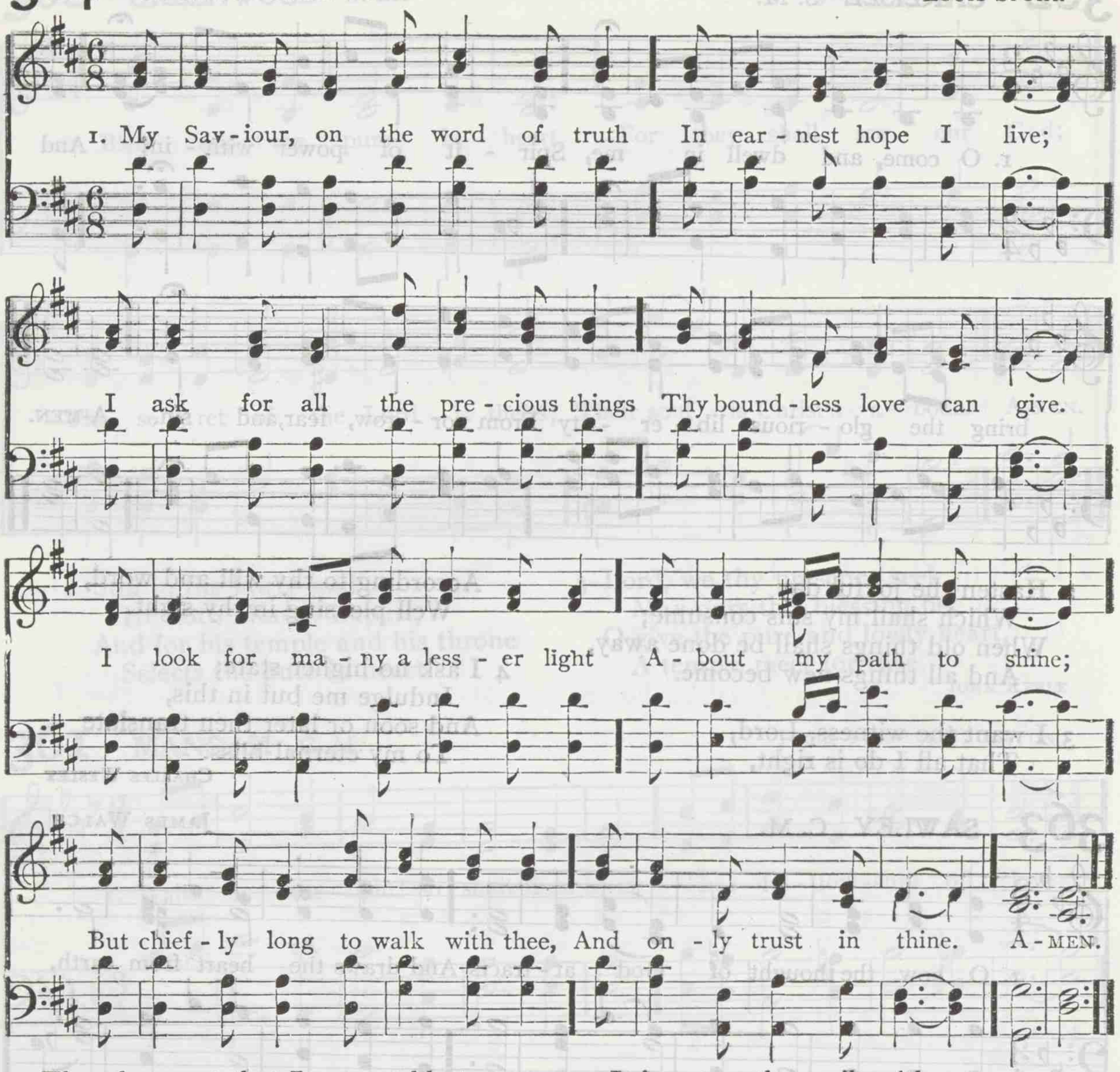

2 Thou knowest that I am not blest
As thou wouldst have me be,
Till all the peace and joy of faith
Possess my soul in thee;
And still I seek, 'mid many fears,
With yearnings unexpressed,
The comfort of thy strengthening love,
Thy soothing, settling rest.

3 It is not as thou wilt with me,
Till, humbled in the dust,
I know no place in all my heart
Wherein to put my trust:
Until I find, O Lord, in thee,
The Lowly and the Meek,
The fullness which thy own redeemed
Go nowhere else to seek.

ANNA L. WARING

365 MERIBAH 8. 8. 6. D.

LOWELL MASON

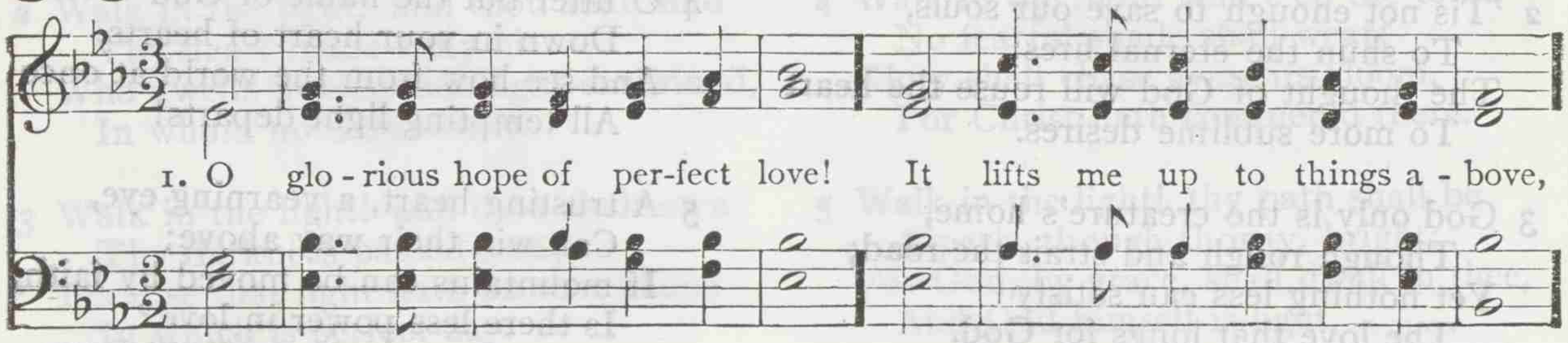

Entire Consecration and Perfect Love

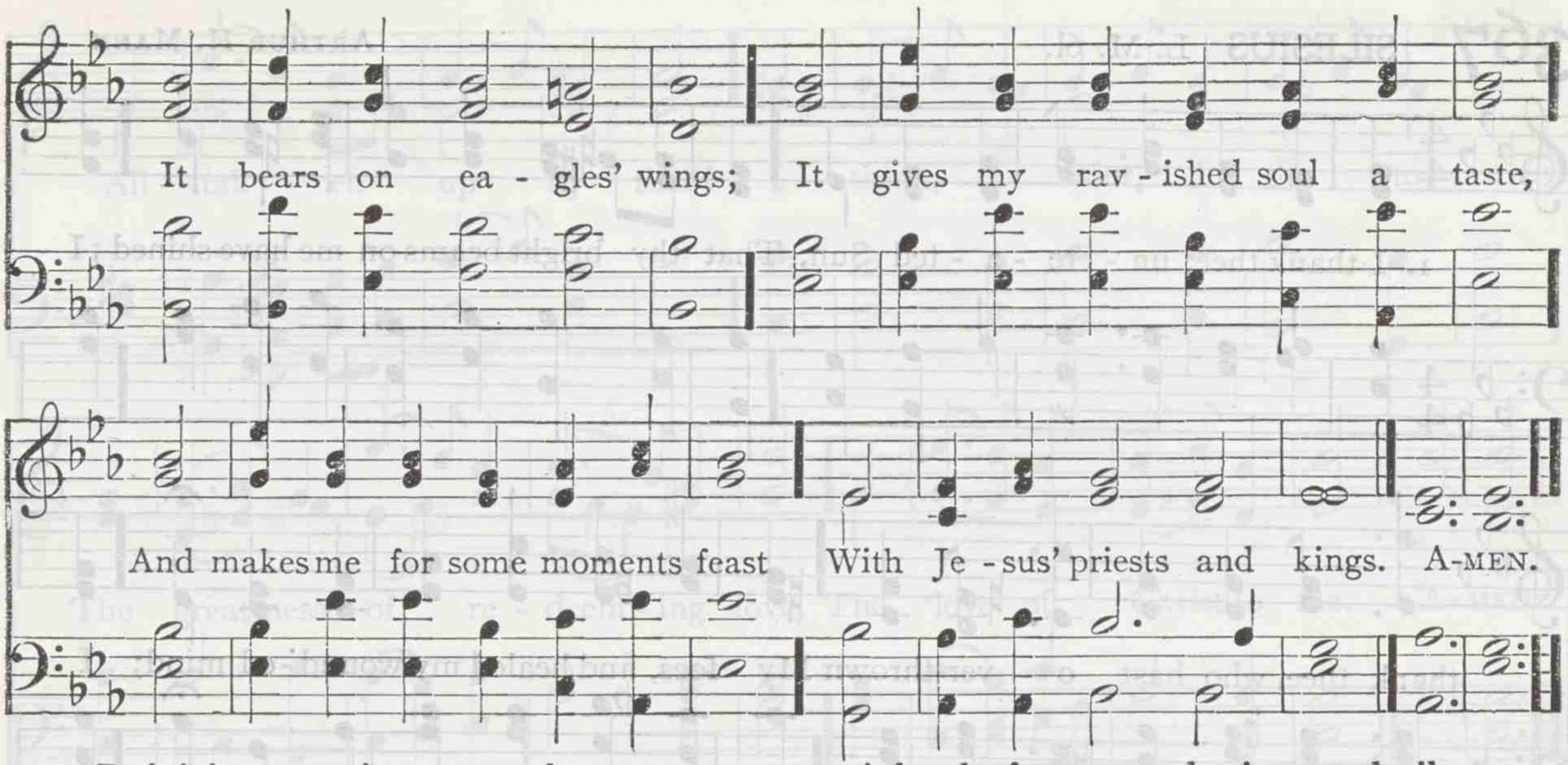

2 Rejoicing now in earnest hope,
I stand, and from the mountain top
See all the land below:
Rivers of milk and honey rise,
And all the fruits of paradise
In endless plenty grow.

3 A land of corn, and wine, and oil,
Favored with God's peculiar smile,
With every blessing blest;
There dwells the Lord our righteousness,
And keeps his own in perfect peace,
And everlasting rest.

CHARLES WESLEY

366 OVERBERG L. M.

JOHANN C. H. RINK

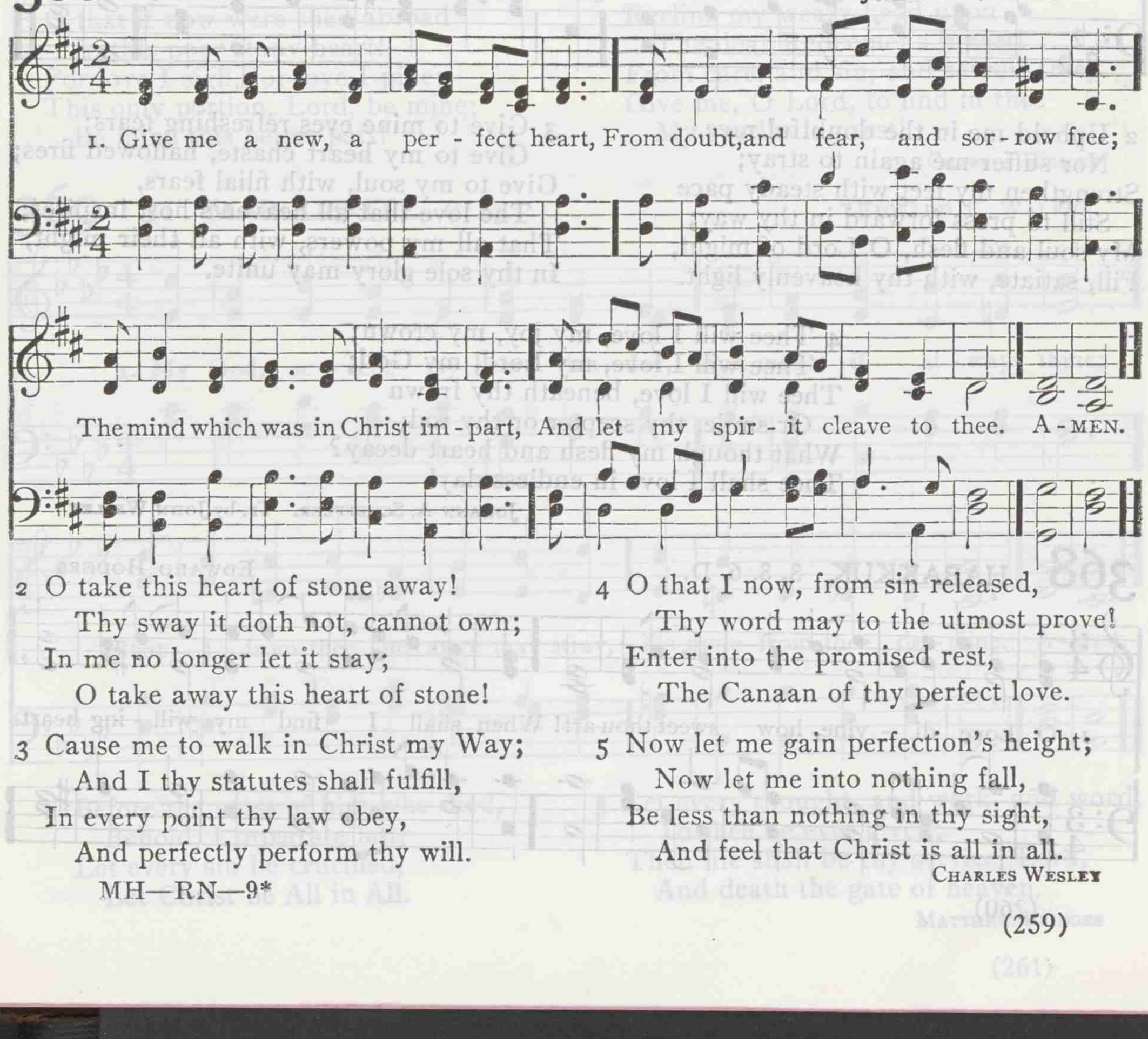

2 O take this heart of stone away!
Thy sway it doth not, cannot own;
In me no longer let it stay;
O take away this heart of stone!

3 Cause me to walk in Christ my Way;
And I thy statutes shall fulfill,
In every point thy law obey,
And perfectly perform thy will.

4 O that I now, from sin released,
Thy word may to the utmost prove!
Enter into the promised rest,
The Canaan of thy perfect love.

5 Now let me gain perfection's height;
Now let me into nothing fall,
Be less than nothing in thy sight,
And feel that Christ is all in all.

CHARLES WESLEY

367 SILESIUS L. M. 61.

ARTHUR H. MANN

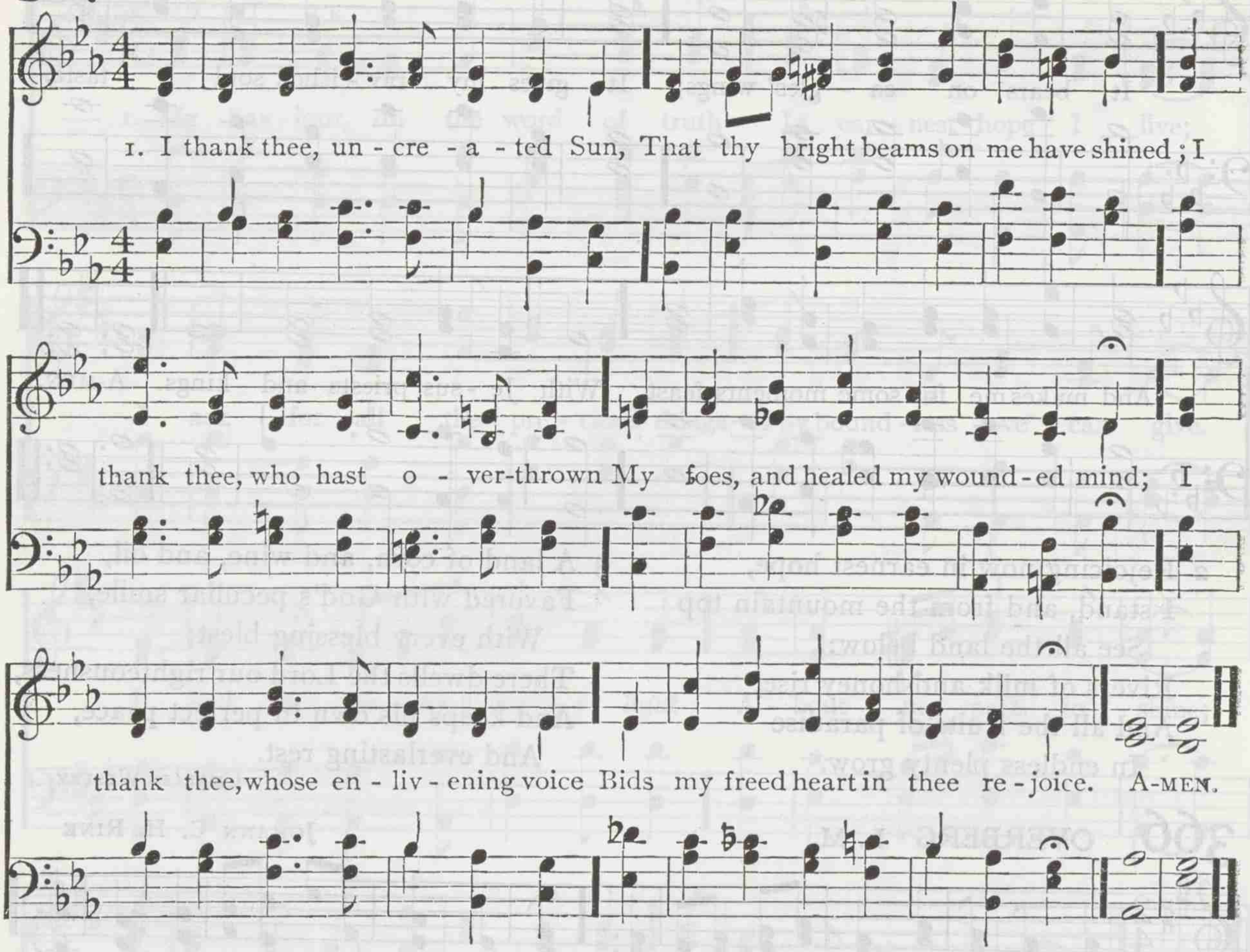

2 Uphold me in the doubtful race,
Nor suffer me again to stray;
Strengthen my feet with steady pace
Still to press forward in thy way;
My soul and flesh, O Lord of might,
Fill, satiate, with thy heavenly light.

3 Give to mine eyes refreshing tears;
Give to my heart chaste, hallowed fires;
Give to my soul, with filial fears,
The love that all heaven's host inspires;
That all my powers, with all their might,
In thy sole glory may unite.

4 Thee will I love, my joy, my crown;
Thee will I love, my Lord, my God;
Thee will I love, beneath thy frown
Or smile, thy scepter or thy rod;
What though my flesh and heart decay?
Thee shall I love in endless day!

JOHANN A. SCHEFFLER. Tr. by JOHN WESLEY

368 HABAKKUK 8. 8. 6. D.

EDWARD HODGES

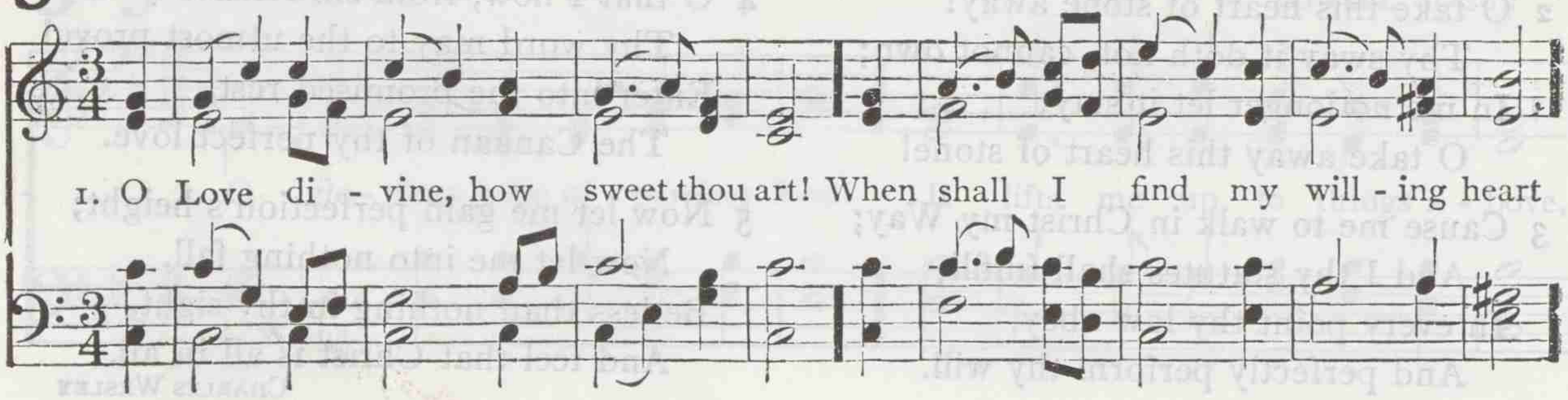

Entire Consecration and Pertect Love

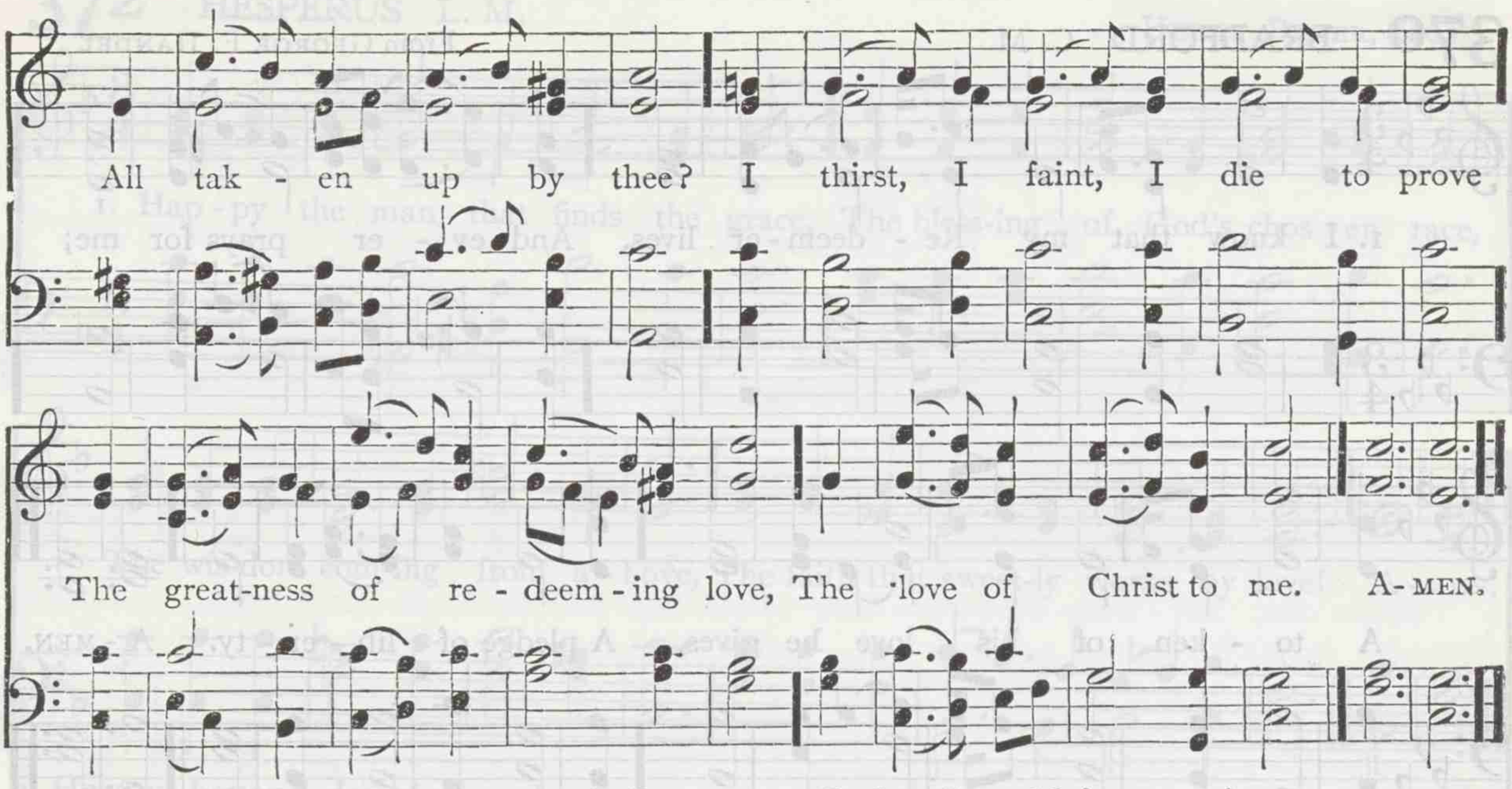

2 Stronger his love than death or hell;
Its riches are unsearchable;
The firstborn sons of light
Desire in vain its depths to see;
They cannot reach the mystery,
The length, the breadth, the height.

3 God only knows the love of God;
O that it now were shed abroad
In this poor stony heart!
For love I sigh, for love I pine;
This only portion, Lord, be mine;
Be mine this better part!

4 O that I could forever sit
With Mary at the Master's feet!
Be this my happy choice;
My only care, delight, and bliss,
My joy, my heaven on earth, be this,
To hear the Bridegroom's voice.

5 O that I could, with favored John,
Recline my weary head upon
The dear Redeemer's breast!
From care, and sin, and sorrow free,
Give me, O Lord, to find in thee
My everlasting rest!

CHARLES WESLEY

369 ST. MARGUERITE C. M.

EDWARD C. WALKER

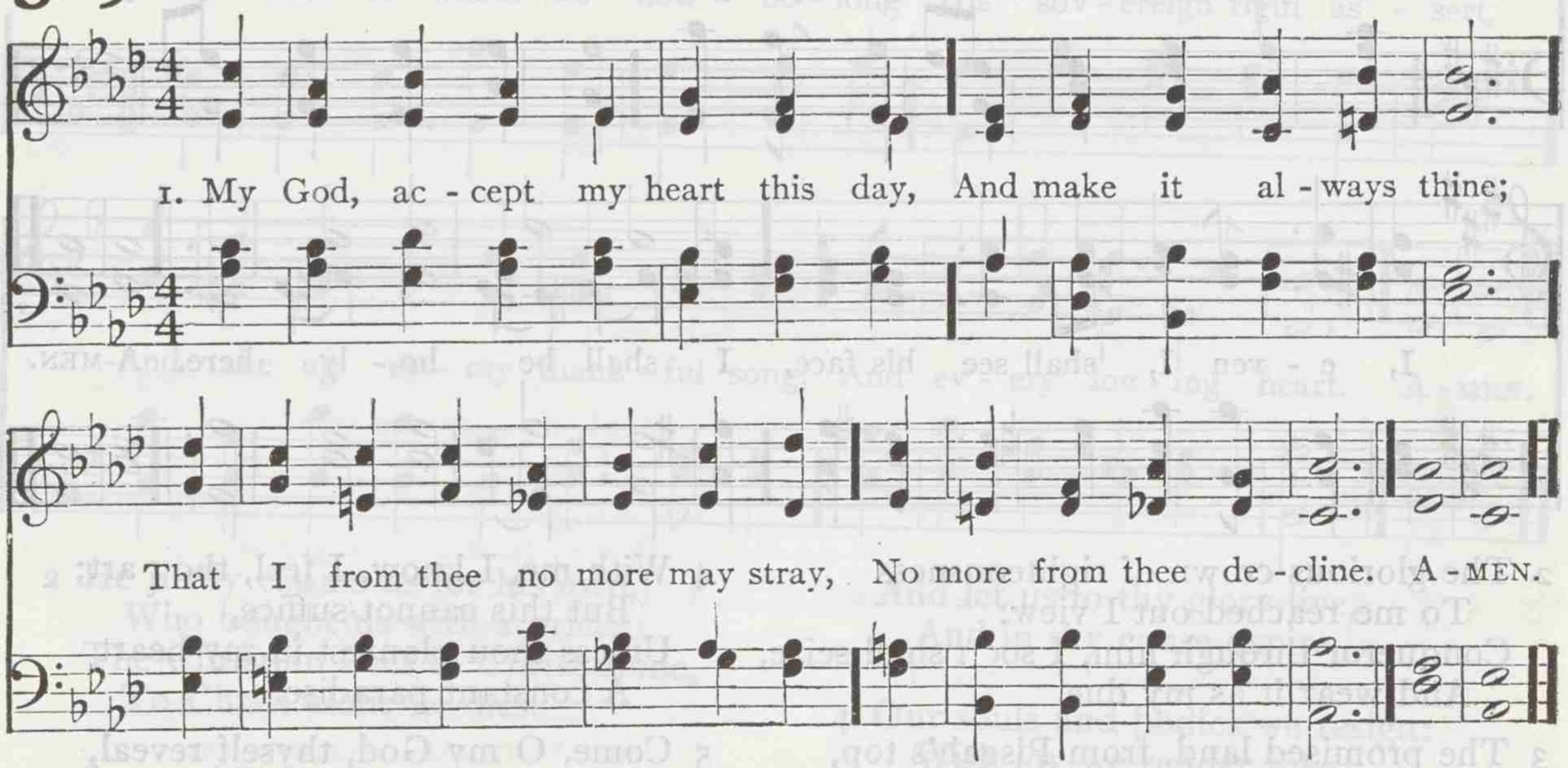

2 Before the cross of him who died,
Behold, I prostrate fall;
Let every sin be crucified,
Let Christ be All in All.

3 Let every thought, and work, and word,
To thee be ever given;
Then life shall be thy service, Lord,
And death the gate of heaven.

MATTHEW BRIDGES

370 BRADFORD C. M.

From GEORGE F. HANDEL

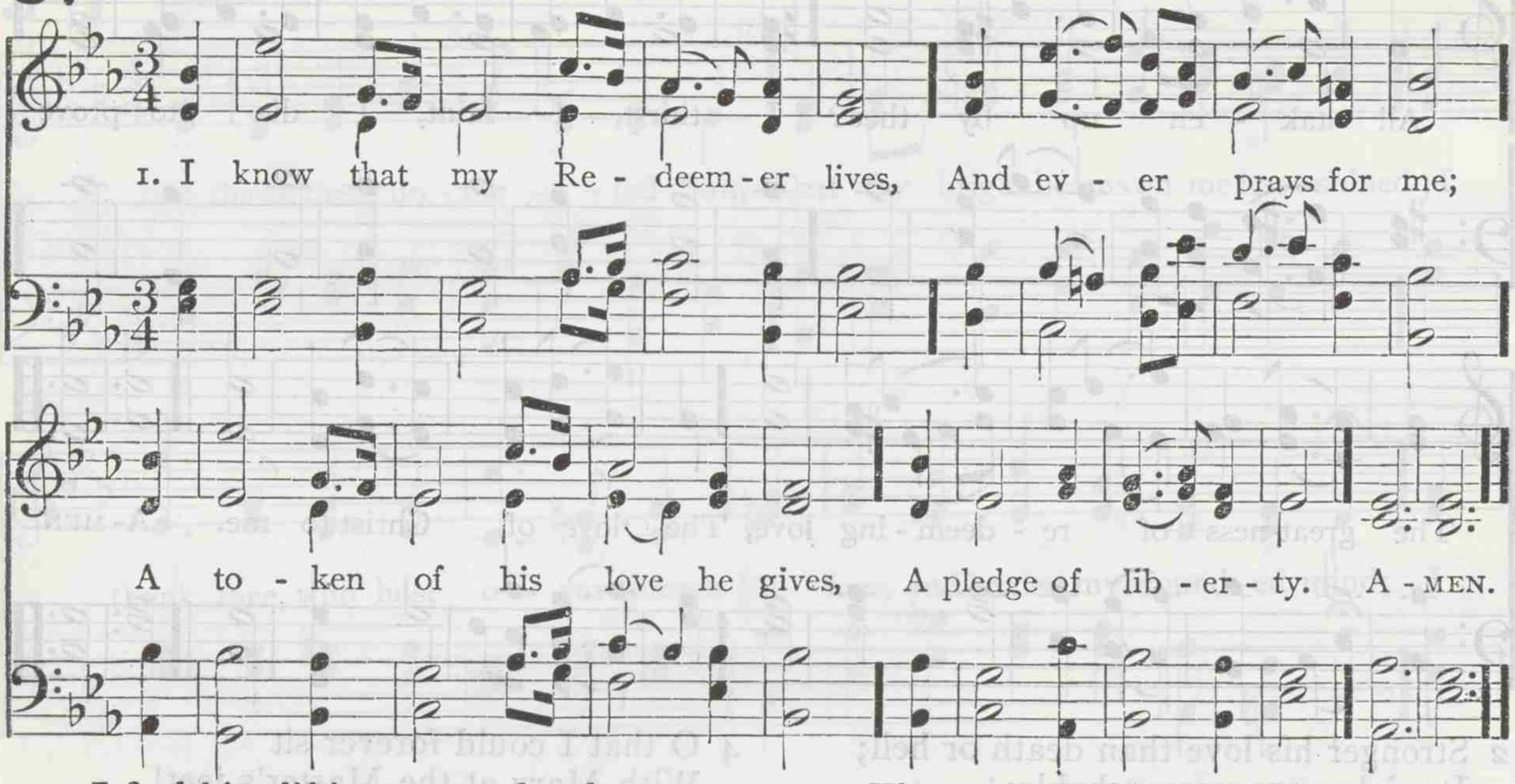

2 I find him lifting up my head;
He brings salvation near;
His presence makes me free indeed,
And he will soon appear.

3 He wills that I should holy be;
What can withstand his will?
The counsel of his grace in me
He surely shall fulfill.

4 When God is mine, and I am his,
Of paradise possessed,
I taste unutterable bliss,
And everlasting rest.

CHARLES WESLEY

371 LAUD C. M.

JOHN B. DYKES

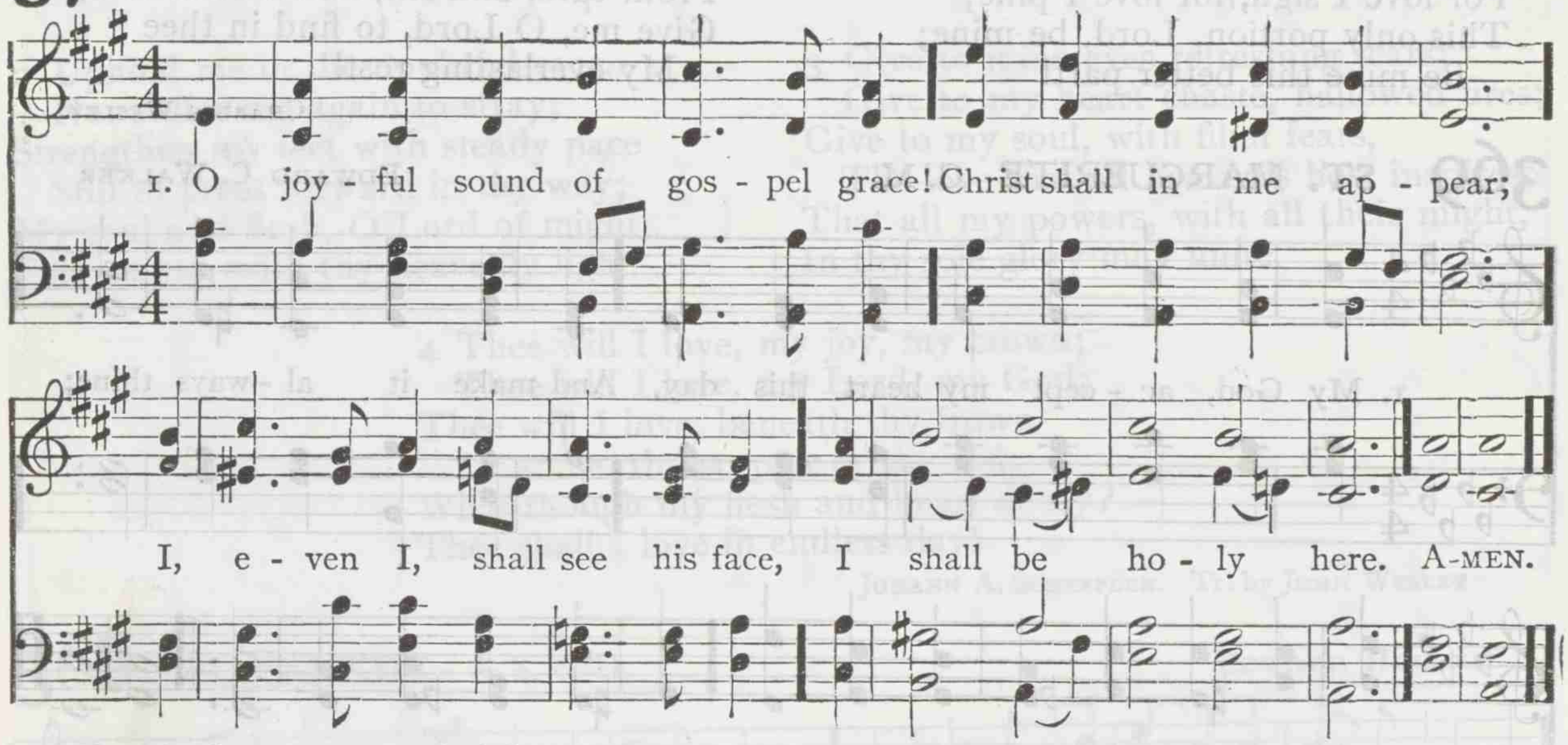

2 The glorious crown of righteousness
To me reached out I view:
Conqueror through him, I soon shall seize,
And wear it as my due.

3 The promised land, from Pisgah's top,
I now exult to see:
My hope is full, O glorious hope!
Of immortality.

4 With me, I know, I feel, thou art;
But this cannot suffice,
Unless thou plantest in my heart
A constant paradise.

5 Come, O my God, thyself reveal,
Fill all this mighty void:
Thou only canst my spirit fill;
Come, O my God, my God!

CHARLES WESLEY

372 HESPERUS L. M.

HENRY BAKER, 1862

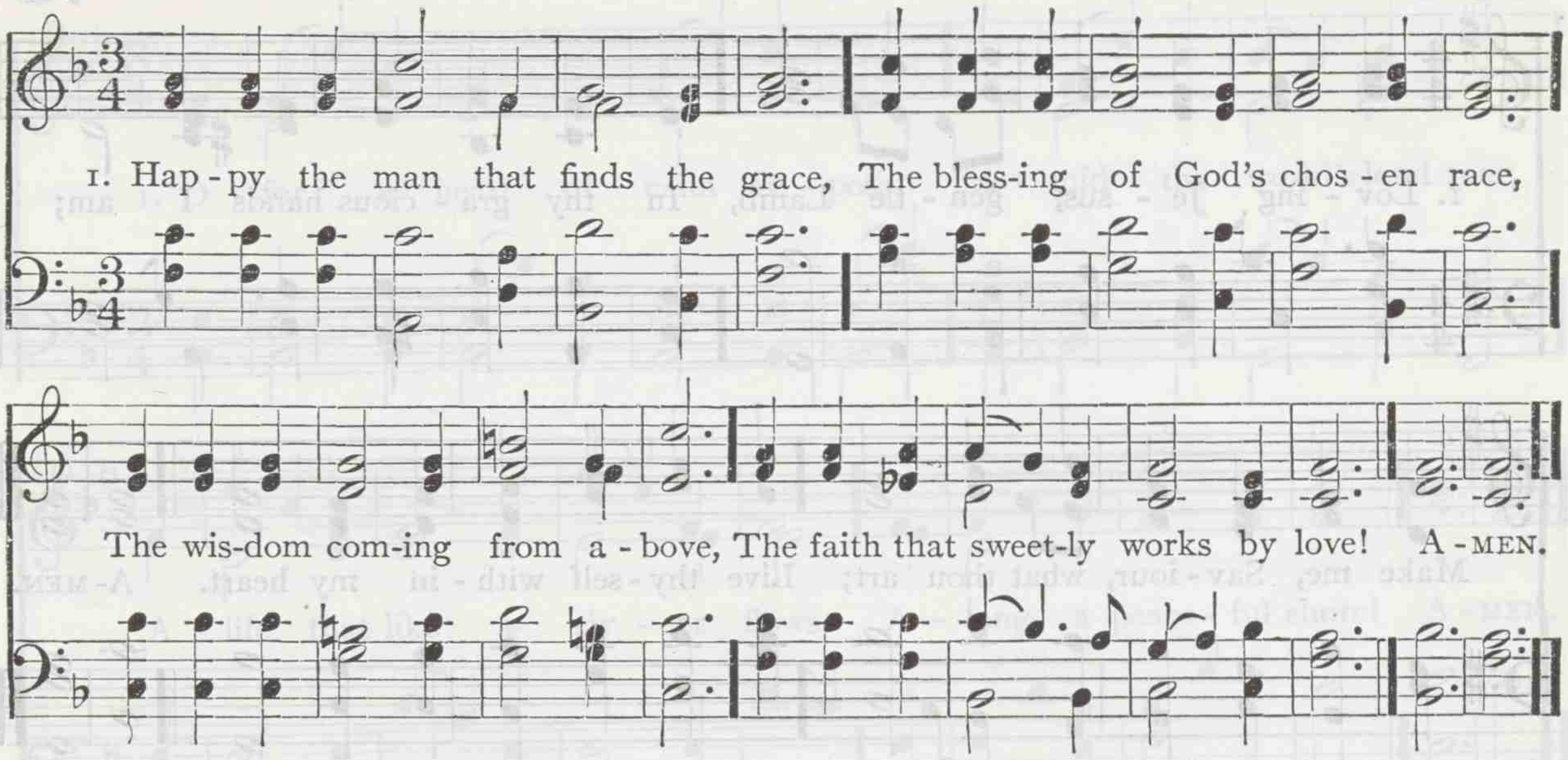

2 Happy, beyond description, he
Who knows, "the Saviour died for me!"
The gift unspeakable obtains,
And heavenly understanding gains.

3 Wisdom divine! who tells the price
Of wisdom's costly merchandise?
Wisdom to silver we prefer,
And gold is dross compared to her.

4 Her hands are filled with length of days,
True riches and immortal praise,
Riches of Christ on all bestowed,
And honor that descends from God.

5 Happy the man who wisdom gains;
Thrice happy who his guest retains:
He owns, and shall forever own,
Wisdom, and Christ, and Heaven, are one.

CHARLES WESLEY

373 MOUNT CALVARY C. M.

ROBERT P. STEWART

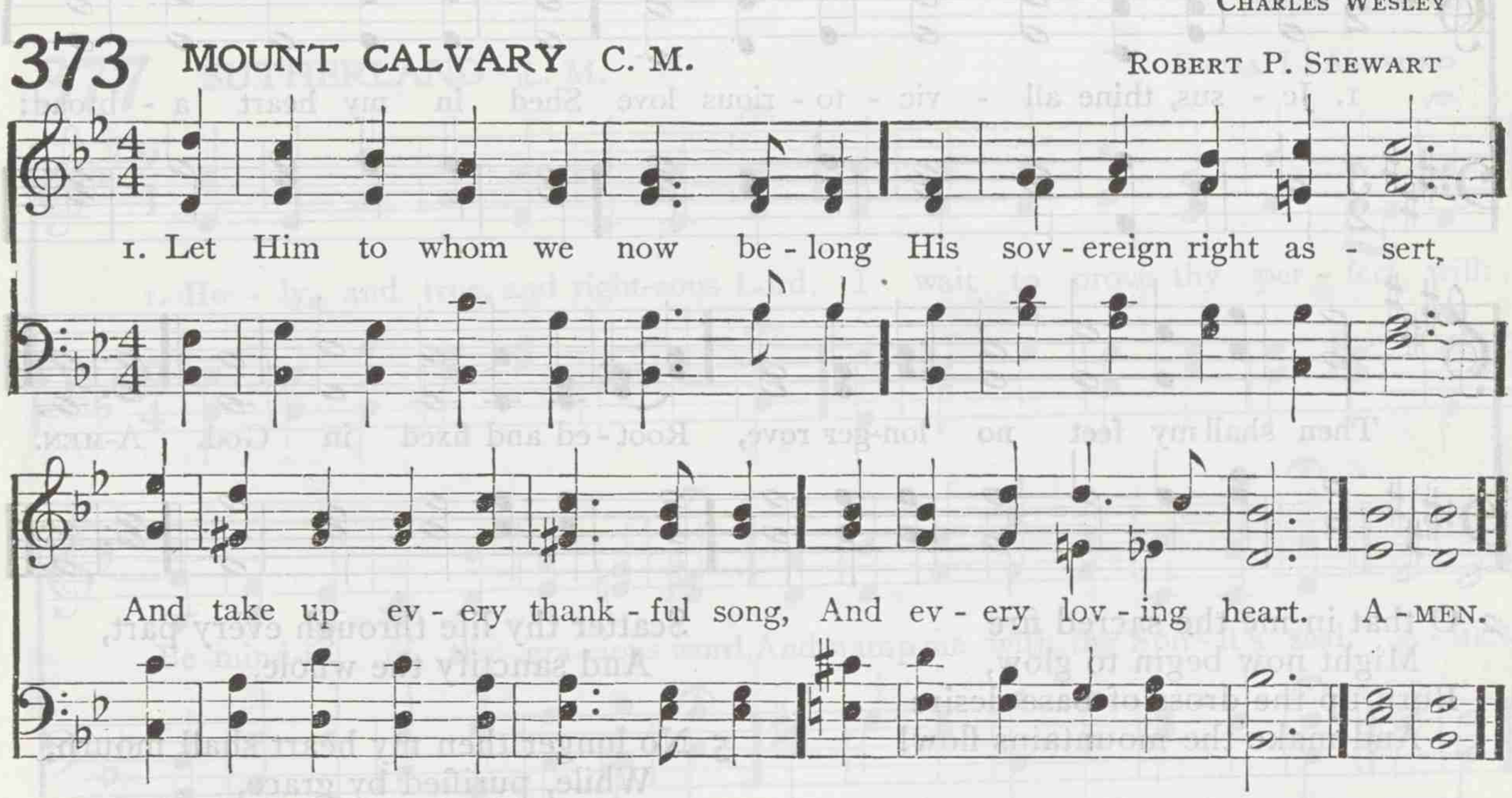

2 He justly claims us for his own,
Who bought us with a price:
The Christian lives to Christ alone,
To Christ alone he dies.

3 Jesus, thine own at last receive,
Fulfill our heart's desire;
And let us to thy glory live,
And in thy cause expire.

4 Our souls and bodies we resign:
With joy we render thee
Our all, no longer ours, but thine,
To all eternity.

CHARLES WESLEY

374 VIENNA 7s.

JUSTIN H. KNECHT

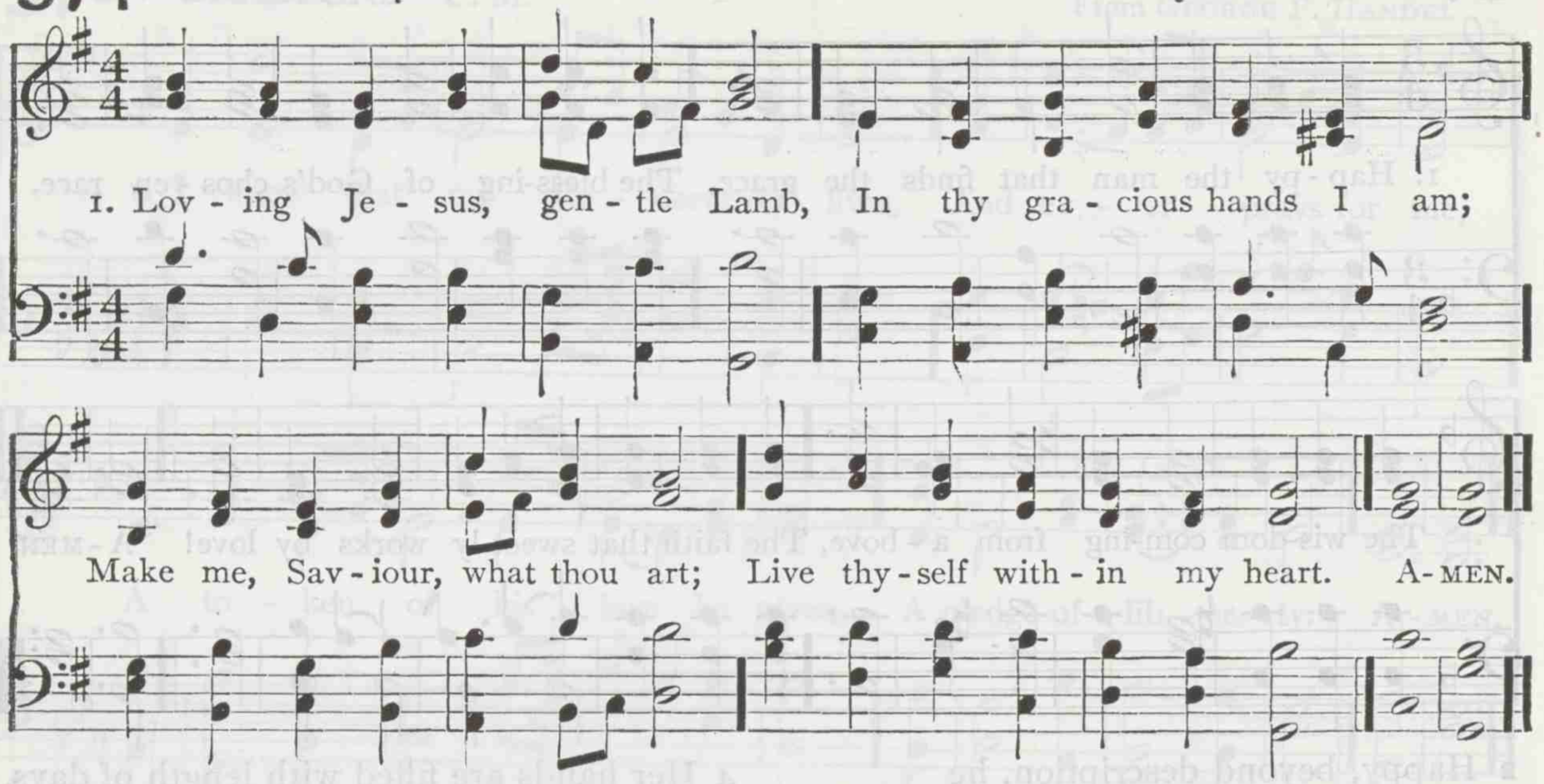

2 Lamb of God, I look to thee,
Thou shalt my example be;
Thou didst live to God alone,
Thou didst never seek thine own.

3 I shall then show forth thy praise,
Serve thee all my happy days;
Then the world shall always see
Christ, the holy Child, in me.

CHARLES WESLEY

375 AZMON C. M.

CARL G. GLASER. Arr. by LOWELL MASON

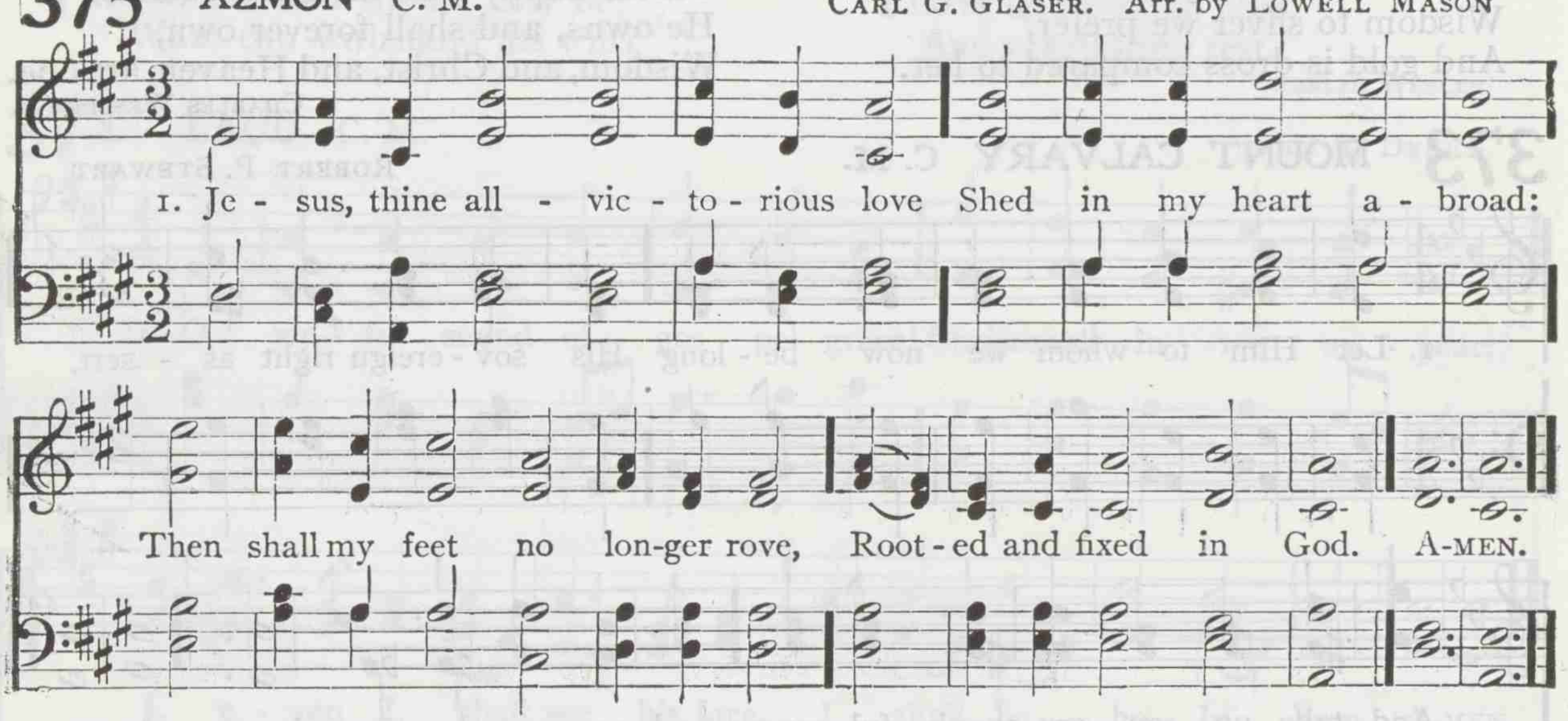

2 O that in me the sacred fire
Might now begin to glow,
Burn up the dross of base desire
And make the mountains flow!

3 O that it now from heaven might fall,
And all my sins consume!
Come, Holy Ghost, for thee I call;
Spirit of burning, come!

4 Refining fire, go through my heart;
Illuminate my soul;
Scatter thy life through every part,
And sanctify the whole.

5 No longer then my heart shall mourn,
While, purified by grace,
I only for his glory burn,
And always see his face.

6 My steadfast soul, from falling free,
Shall then no longer move,
While Christ is all the world to me,
And all my heart is love.

CHARLES WESLEY

376 GEER C. M.

HENRY W. GREATOREX

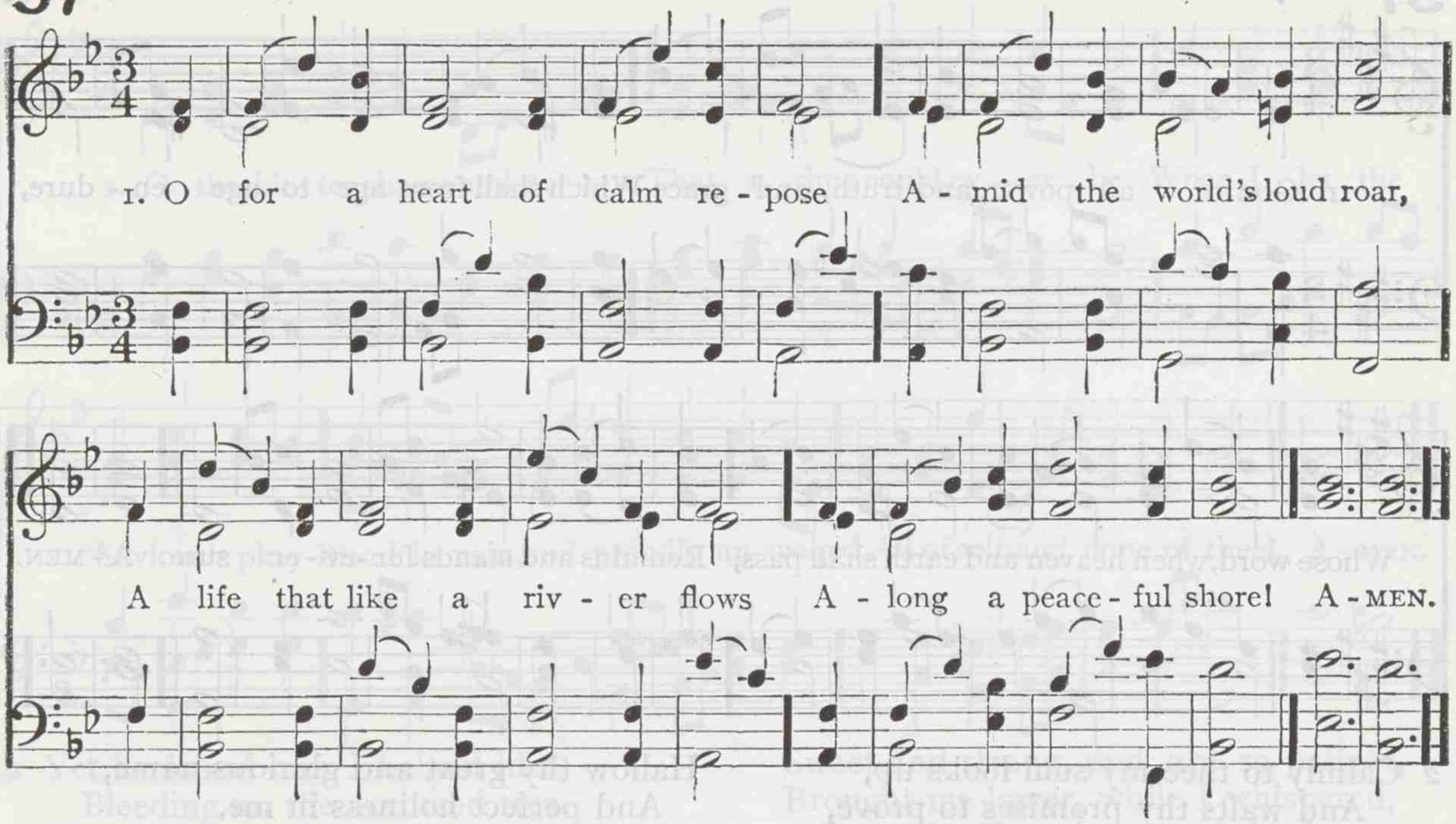

2 Come, Holy Spirit! still my heart
With gentleness divine;
Indwelling peace thou canst impart;
O make that blessing mine!

3 Above these scenes of storm and strife
There spreads a region fair;
Give me to live that higher life,
And breathe that heavenly air.

4 Come, Holy Spirit! breathe that peace,
That victory make me win;
Then shall my soul her conflict cease,
And find a heaven within.

Author Unknown

377 SUTHERLAND L. M.

EMMA L. ASHFORD

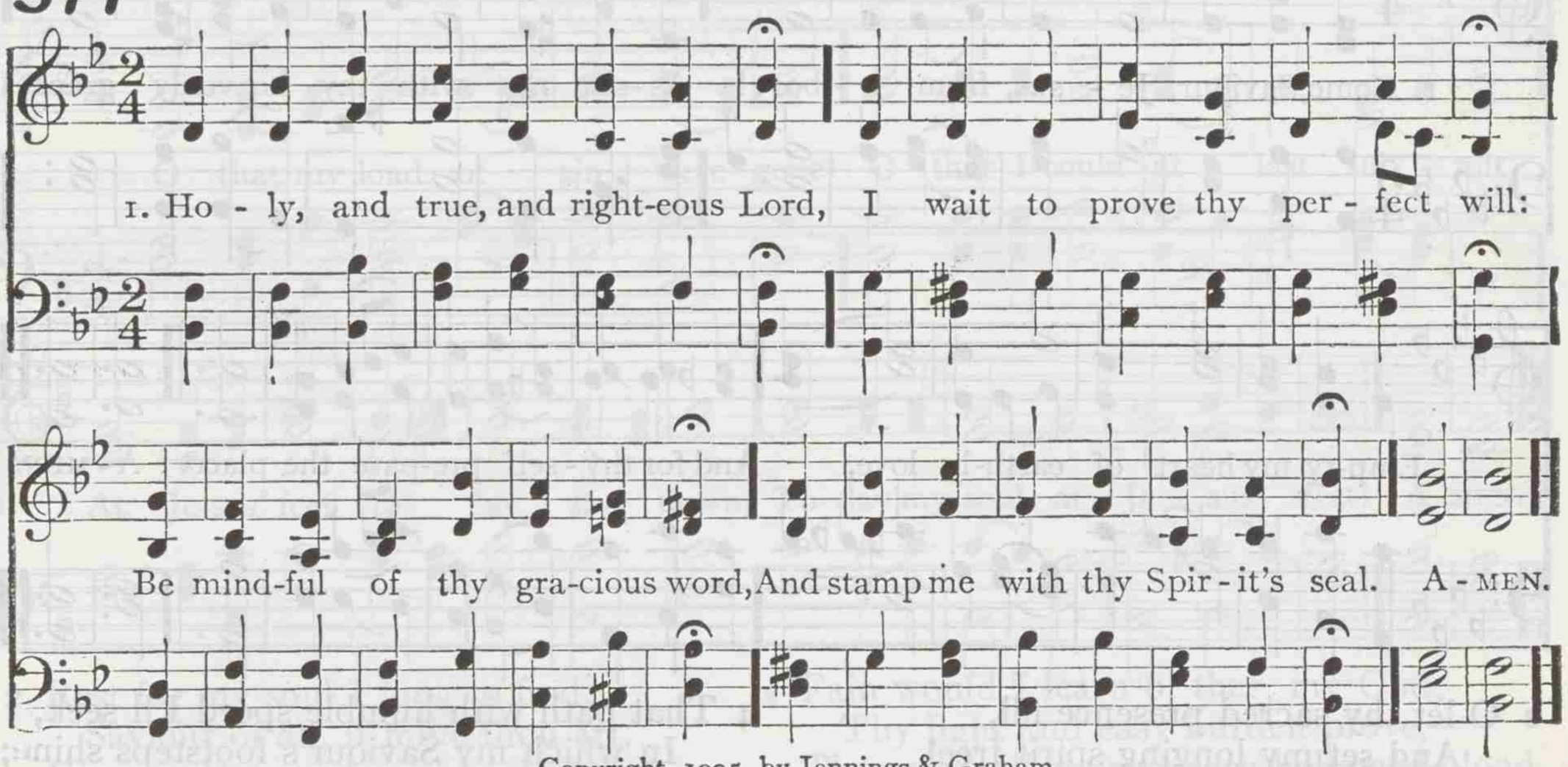

Copyright, 1905, by Jennings & Graham

2 Open my faith's interior eye:
Display thy glory from above;
And all I am shall sink and die,
Lost in astonishment and love.

3 Confound, o'erpower me by thy grace:
I would be by myself abhorred:
All might, all majesty, all praise,
All glory, be to Christ my Lord.

4 Now let me gain perfection's height;
Now let me into nothing fall,
As less than nothing in thy sight,
And feel that Christ is all in all.

CHARLES WESLEY

378 JANES L. M.

JOHANN C. W. A. MOZART

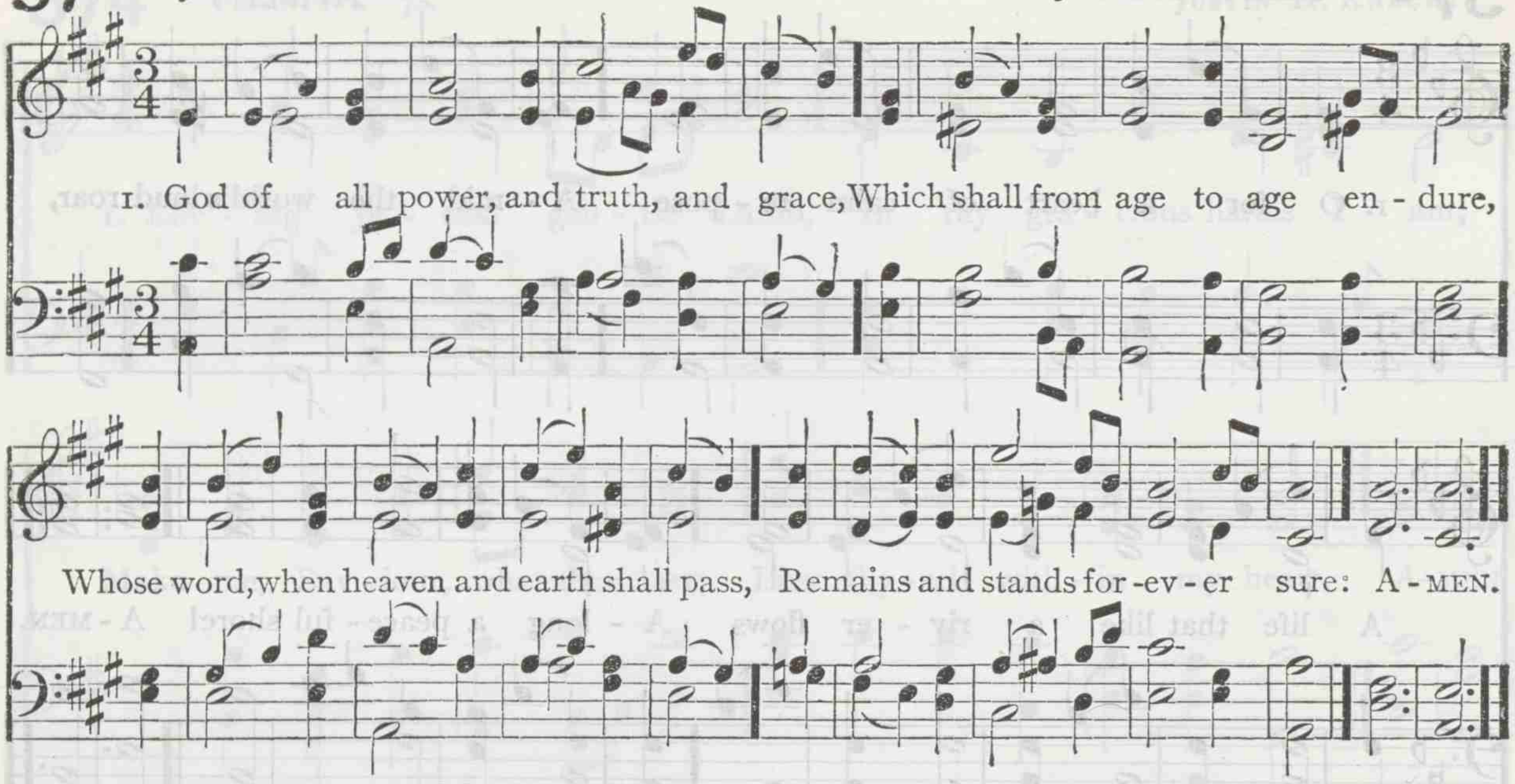

2 Calmly to thee my soul looks up,
And waits thy promises to prove,
The object of my steadfast hope,
The seal of thy eternal love.

3 That I thy mercy may proclaim,
That all mankind thy truth may see,
Hallow thy great and glorious name,
And perfect holiness in me.

4 Thy sanctifying Spirit pour,
To quench my thirst, and make me clean;
Now, Father, let the gracious shower
Descend, and make me pure from sin!

CHARLES WESLEY

379 BARTHOLDY L. M.

FELIX MENDELSSOHN–BARTHOLDY

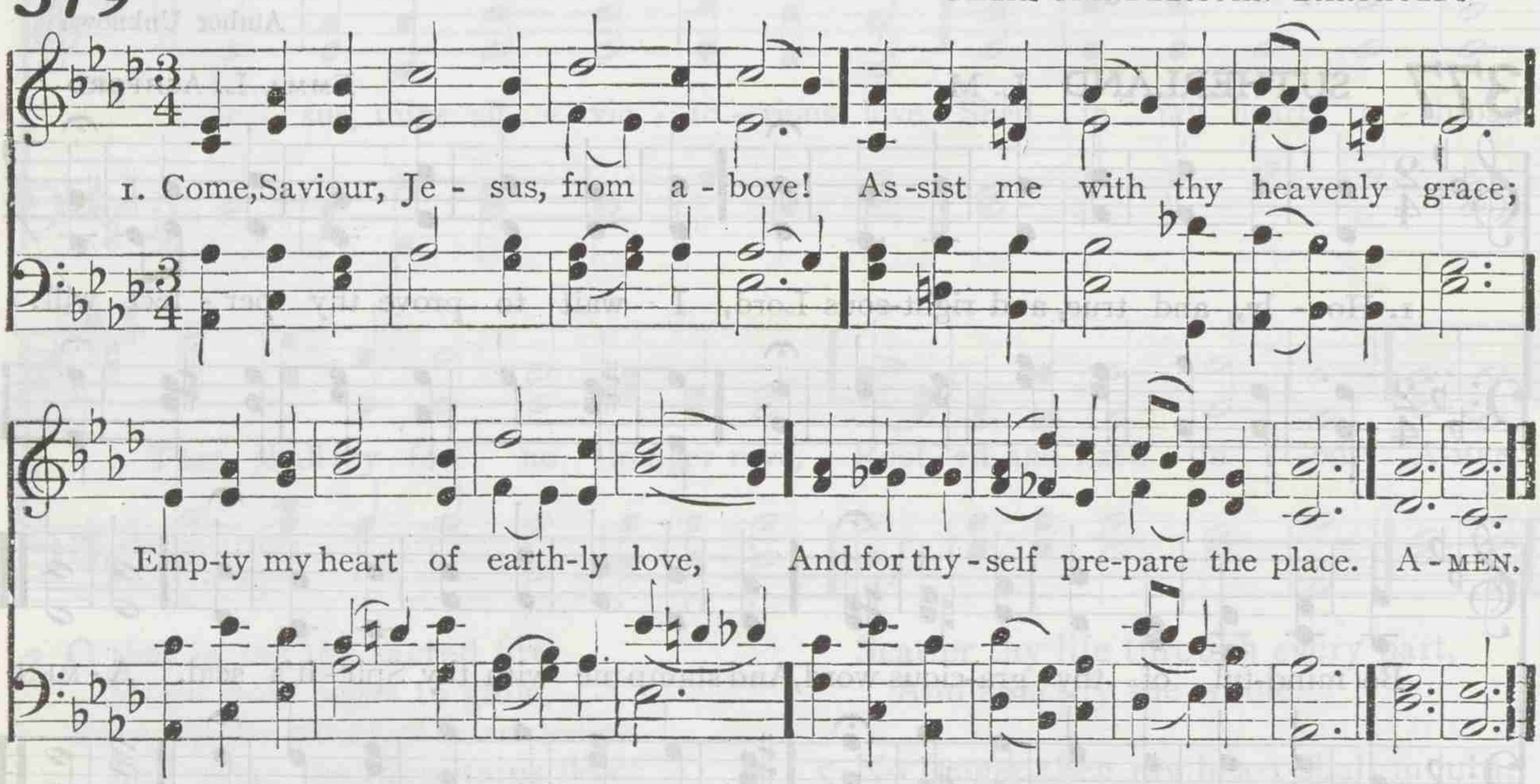

2 O let thy sacred presence fill,
And set my longing spirit free!
Which pants to have no other will,
But day and night to feast on thee.

3 While in this region here below,
No other good will I pursue:
I'll bid this world of noise and show,
With all its glittering snares, adieu!

4 That path with humble speed I'll seek,
In which my Saviour's footsteps shine;
Nor will I hear, nor will I speak,
Of any other love but thine.

5 Henceforth may no profane delight
Divide this consecrated soul;
Possess it, thou who hast the right,
As Lord and Master of the whole.

ANTOINETTE BOURIGNON. Tr. by JOHN WESLEY

380 TETWORTH 8. 7. 8. 8. 7.

GEORGE M. GARRETT

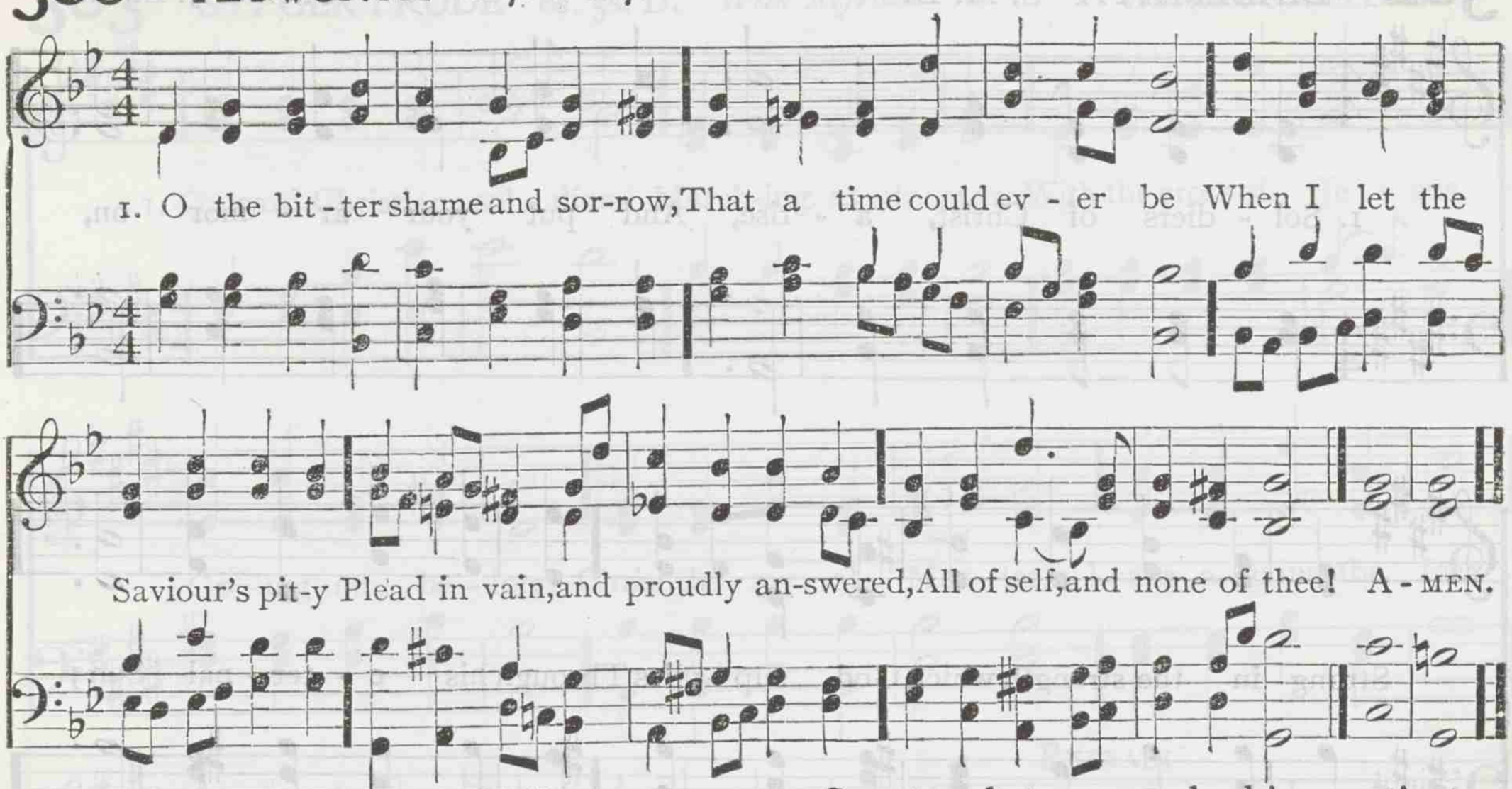

2 Yet he found me; I beheld him
Bleeding on the accursèd tree,
Heard him pray, Forgive them, Father!
And my wistful heart said faintly,
Some of self, and some of thee!

3 Day by day his tender mercy,
Healing, helping, full and free,
Sweet and strong, and, ah! so patient,
Brought me lower, while I whispered,
Less of self, and more of thee!

4 Higher than the highest heaven,
Deeper than the deepest sea,
Lord, thy love at last hath conquered;
Grant me now my supplication,—
None of self, and all of thee!

THEODORE MONOD

381 HAMBURG L. M.

LOWELL MASON

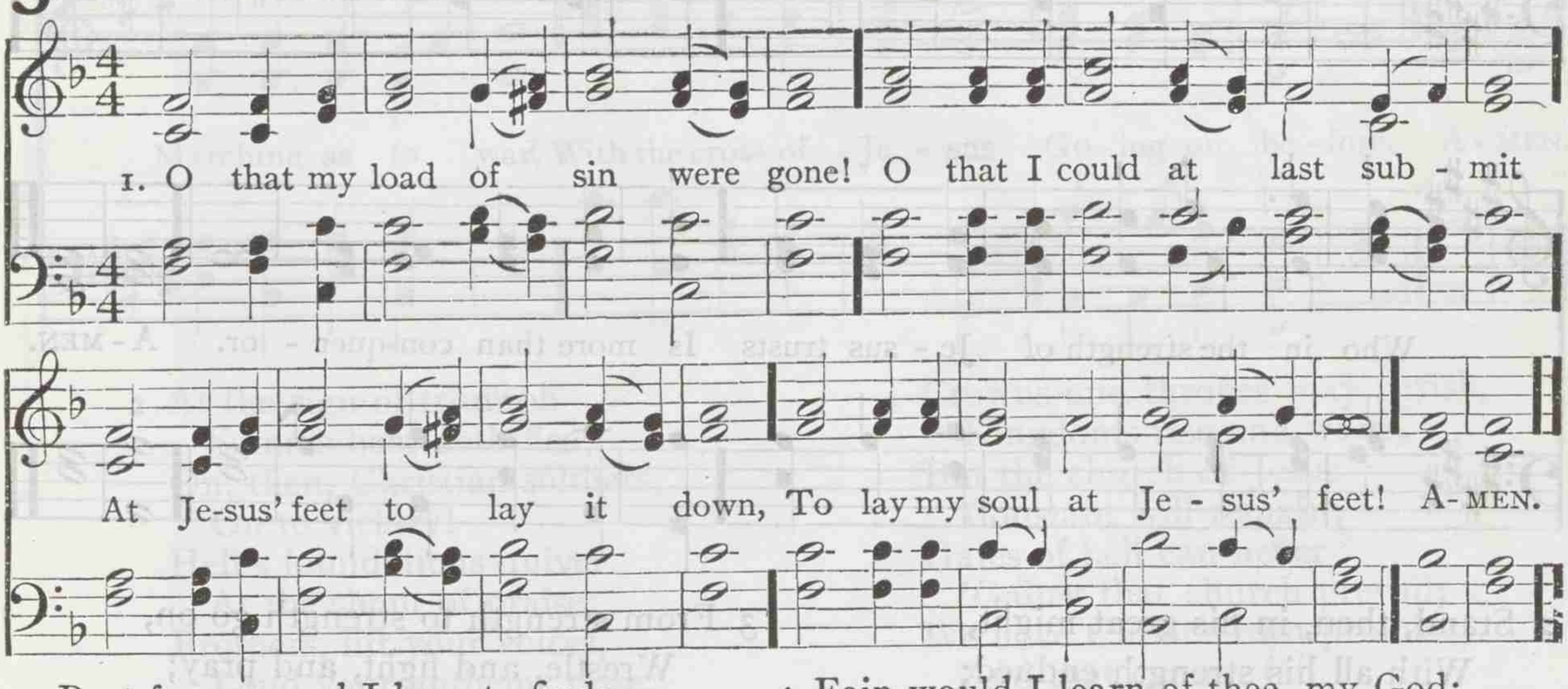

2 Rest for my soul I long to find:
Saviour of all, if mine thou art,
Give me thy meek and lowly mind,
And stamp thine image on my heart.

3 Break off the yoke of inbred sin,
And fully set my spirit free:
I cannot rest till pure within,
Till I am wholly lost in thee.

4 Fain would I learn of thee, my God;
Thy light and easy burden prove,
The cross, all stained with hallowed blood,
The labor of thy dying love.

5 I would, but thou must give the power;
My heart from every sin release;
Bring near, bring near the joyful hour,
And fill me with thy perfect peace.

CHARLES WESLEY

382 DIADEMATA S. M. D.

GEORGE J. ELVEY

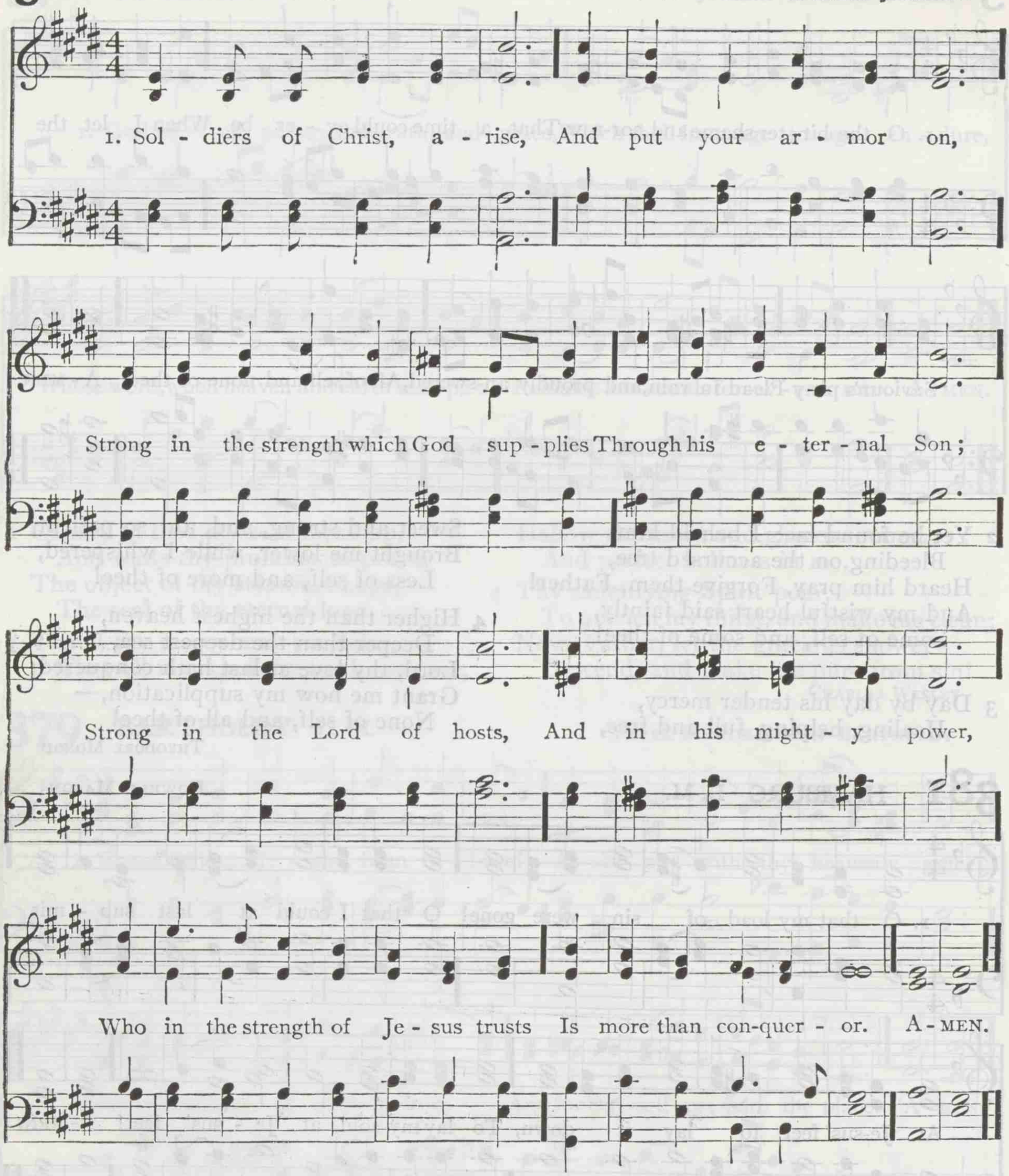

2 Stand, then, in his great might,
With all his strength endued;
But take, to arm you for the fight,
The panoply of God:
That, having all things done,
And all your conflicts passed,
Ye may o'ercome through Christ alone,
And stand entire at last.

3 From strength to strength go on,
Wrestle, and fight, and pray;
Tread all the powers of darkness down,
And win the well-fought day:
Still let the Spirit cry,
In all his soldiers, "Come,"
Till Christ the Lord descend from high,
And take the conquerors home.

CHARLES WESLEY

383 ST. GERTRUDE 6s. 5s. D. *With Refrain*

ARTHUR S. SULLIVAN

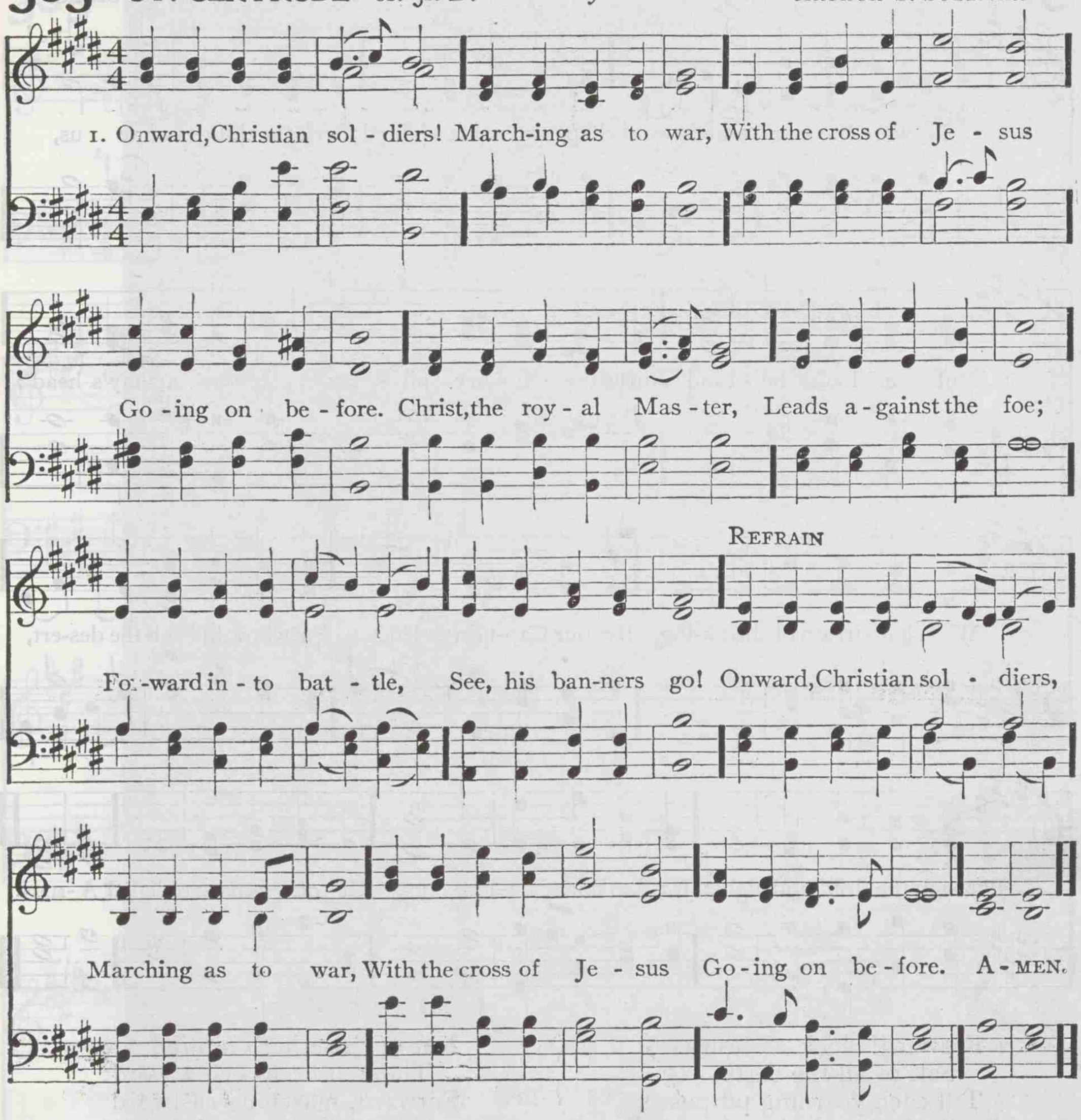

2 At the sign of triumph
Satan's host doth flee;
On, then, Christian soldiers,
On to victory!
Hell's foundations quiver
At the shout of praise;
Brothers, lift your voices,
Loud your anthems raise.

3 Like a mighty army
Moves the church of God;
Brothers, we are treading
Where the saints have trod;
We are not divided,
All one body we,
One in hope and doctrine,
One in charity.

4 Crowns and thrones may perish,
Kingdoms rise and wane,
But the church of Jesus
Constant will remain;
Gates of hell can never
'Gainst that church prevail;
We have Christ's own promise,
And that cannot fail.

5 Onward, then, ye people!
Join our happy throng,
Blend with ours your voices
In the triumph-song;
Glory, laud, and honor
Unto Christ the King,
This through countless ages
Men and angels sing.

SABINE BARING-GOULD

384 VEXILLUM 6s. 5s. 12l.

HENRY SMART

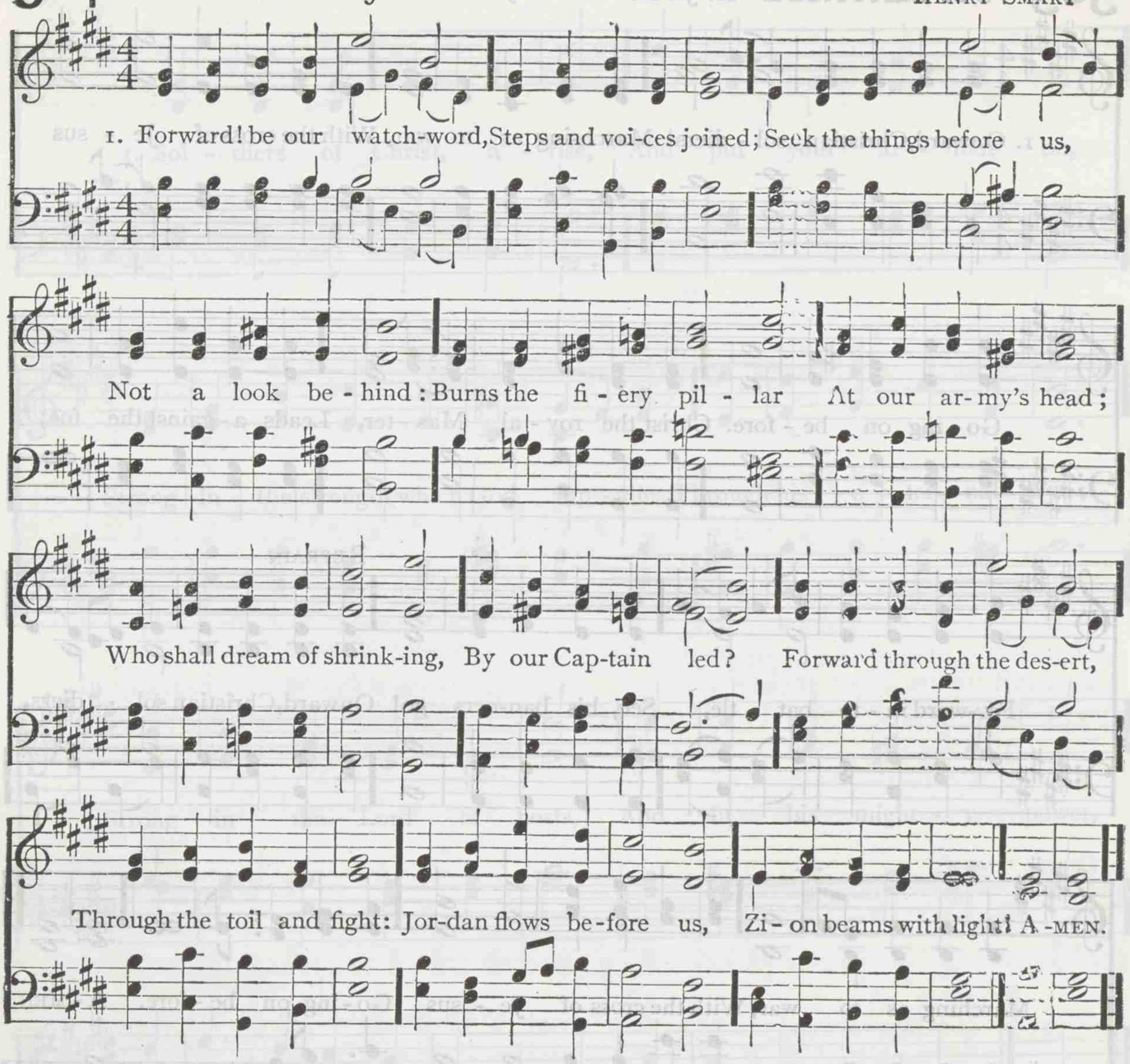

2 Forward! flock of Jesus,
Salt of all the earth,
Till each yearning purpose
Spring to glorious birth:
Sick, they ask for healing;
Blind, they grope for day;
Pour upon the nations
Wisdom's loving ray.
Forward, out of error,
Leave behind the night;
Forward through the darkness,
Forward into light!

3 Glories upon glories
Hath our God prepared,
By the souls that love him
One day to be shared:
Eye hath not beheld them,
Ear hath never heard;
Nor of these hath uttered
Thought or speech a word:
Forward, marching eastward
Where the heaven is bright,
Till the veil be lifted,
Till our faith be sight!

4 Far o'er yon horizon
Rise the city towers,
Where our God abideth;
That fair home is ours:
Flash the streets with jasper,
Shine the gates with gold;
Flows the gladdening river
Shedding joys untold;
Thither, onward thither,
In the Spirit's might:
Pilgrims to your country,
Forward into light!

HENRY ALFORD

385 CALEDONIA 7. 7. 7. 6. D.

Old Scotch Melody

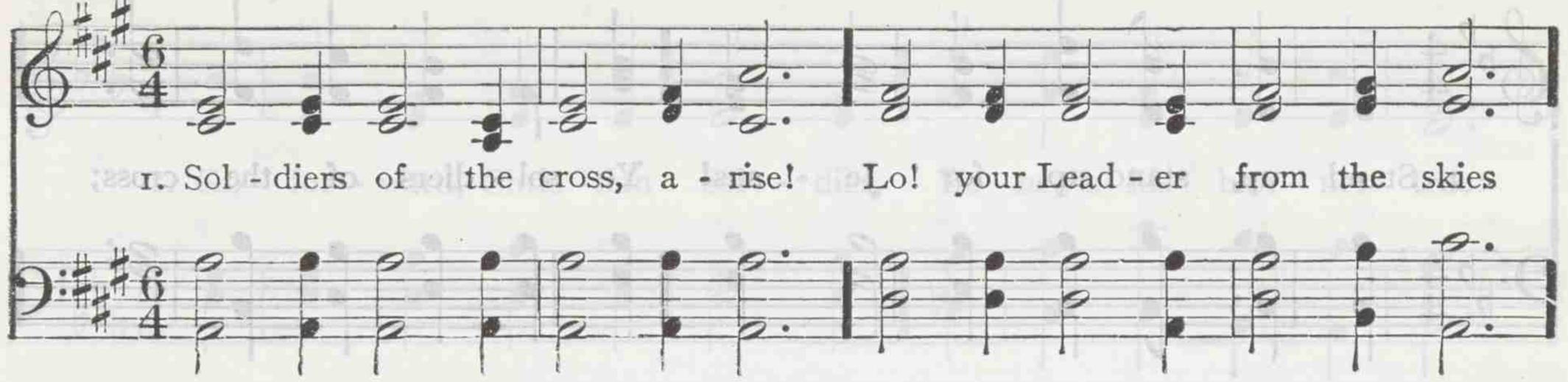

2 Jesus conquered when he fell,
Met and vanquished earth and hell;
Now he leads you on to swell
The triumphs of his cross.
Though all earth and hell appear,
Who will doubt, or who can fear?
God, our strength and shield, is near;
We cannot lose our cause.

3 Onward, then, ye hosts of God!
Jesus points the victor's rod;
Follow where your Leader trod;
You soon shall see his face.
Soon, your enemies all slain,
Crowns of glory you shall gain,
Soon you'll join that glorious train
Who shout their Saviour's praise.

JARED B. WATERBURY

386 WEBB 7s. 6s. D.

GEORGE J. WEBB

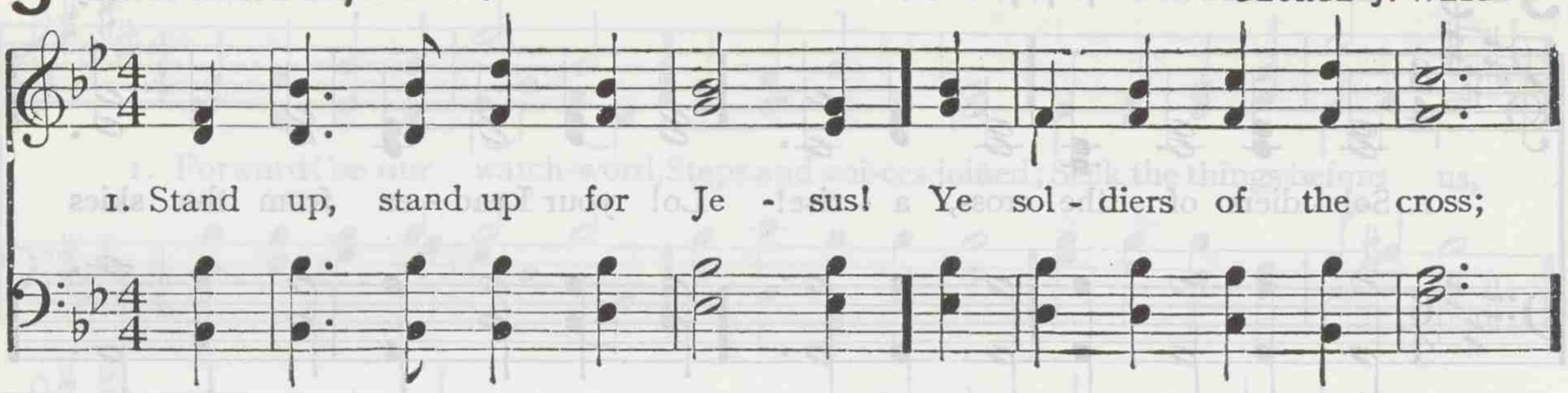

2 Stand up, stand up for Jesus!
The trumpet call obey;
Forth to the mighty conflict,
In this his glorious day:
Ye that are men, now serve him,
Against unnumbered foes;
Your courage rise with danger,
And strength to strength oppose.

3 Stand up, stand up for Jesus!
Stand in his strength alone;
The arm of flesh will fail you;
Ye dare not trust your own:
Put on the gospel armor,
Each piece put on with prayer;
Where duty calls, or danger,
Be never wanting there.

4 Stand up, stand up for Jesus!
The strife will not be long;
This day the noise of battle,
The next the victor's song:
To him that overcometh,
A crown of life shall be;
He with the King of glory
Shall reign eternally.

GEORGE DUFFIELD, Jr.

387 LANCASHIRE 7s. 6s. D.

HENRY SMART

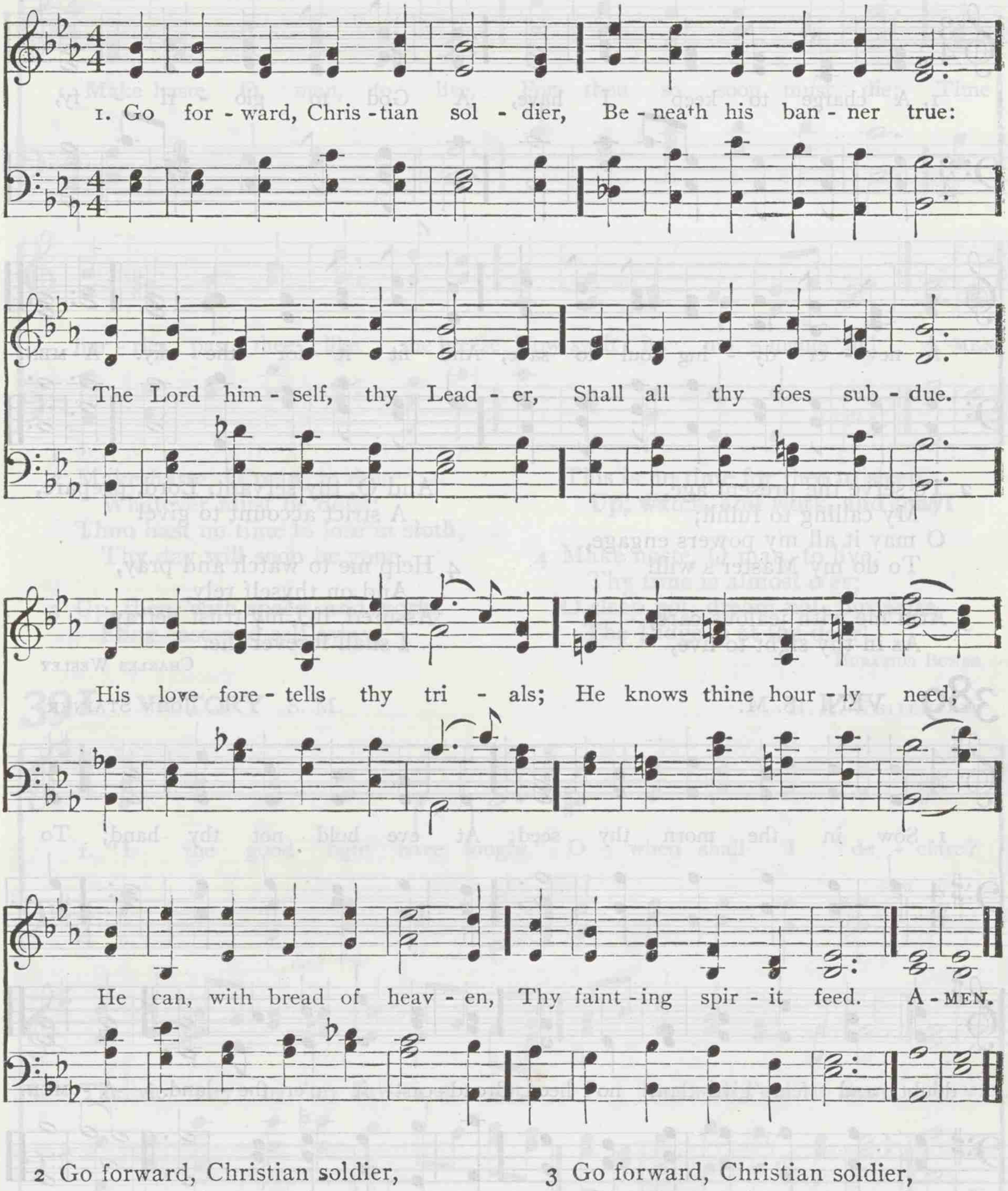

2 Go forward, Christian soldier,
Fear not the secret foe;
Far more are o'er thee watching
Than human eyes can know.
Trust only Christ, thy Captain,
Cease not to watch and pray;
Heed not the treacherous voices,
That lure thy soul astray.

3 Go forward, Christian soldier,
Nor dream of peaceful rest,
Till Satan's host is vanquished,
And heaven is all possessed;
Till Christ himself shall call thee
To lay thine armor by,
And wear, in endless glory,
The crown of victory.

LAURENCE TUTTIETT

388 BOYLSTON S. M.

LOWELL MASON

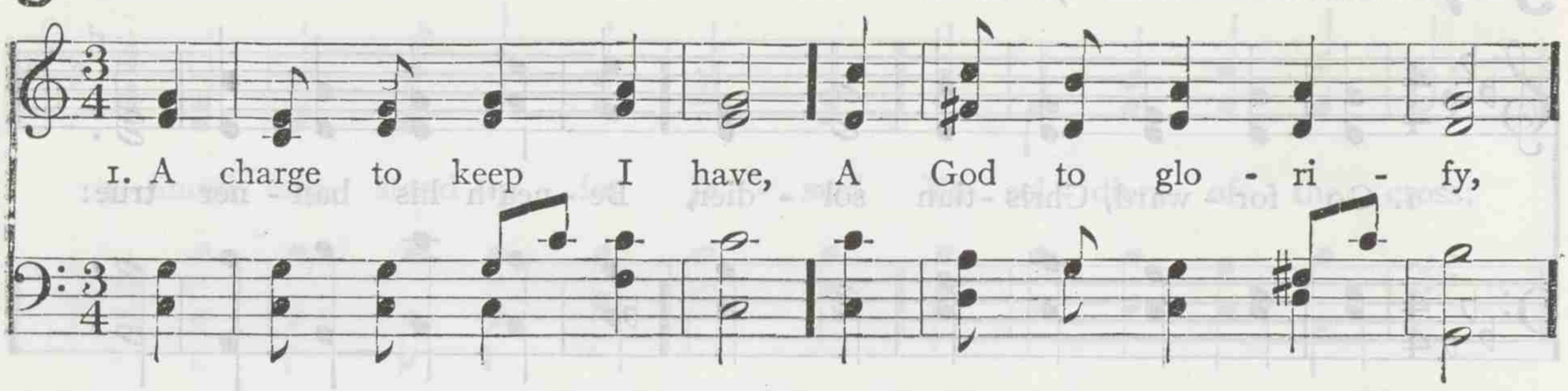

2 To serve the present age,
My calling to fulfill;
O may it all my powers engage,
To do my Master's will!

3 Arm me with jealous care,
As in thy sight to live,
And O, thy servant, Lord, prepare,
A strict account to give!

4 Help me to watch and pray,
And on thyself rely,
Assured, if I my trust betray,
I shall forever die.

CHARLES WESLEY

389 VENI S. M.

JOHN STAINER

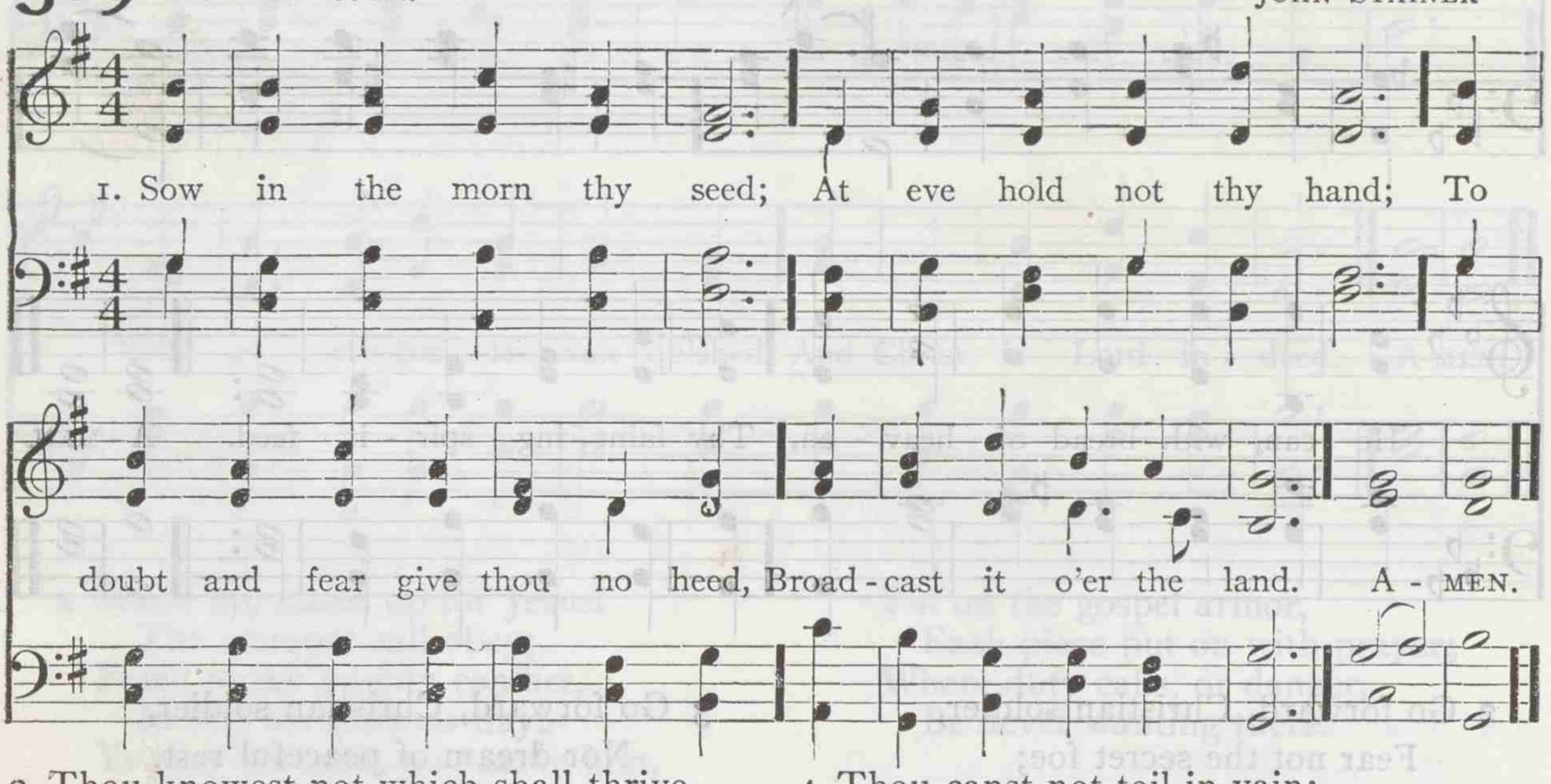

2 Thou knowest not which shall thrive,
The late or early sown;
Grace keeps the precious germ alive,
When and wherever strown:

3 And duly shall appear,
In verdure, beauty, strength,
The tender blade, the stalk, the ear,
And the full corn at length.

4 Thou canst not toil in vain:
Cold, heat, and moist, and dry,
Shall foster and mature the grain
For garners in the sky.

5 Thence, when the glorious end,
The day of God, shall come,
The angel reapers shall descend,
And heaven shout, "Harvest-home!"

JAMES MONTGOMERY

390 ST. GEORGE S. M.

HENRY J. GAUNTLETT

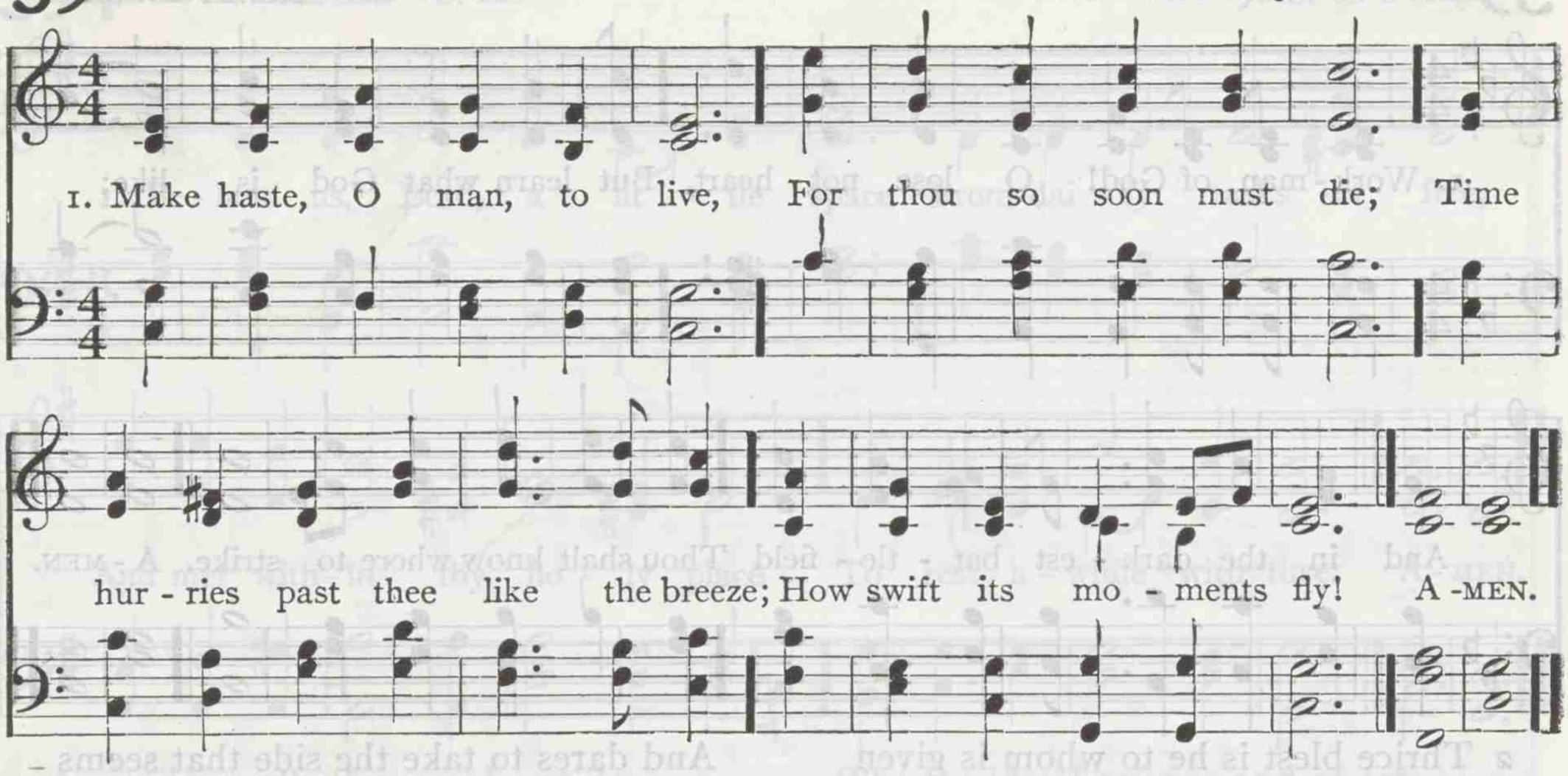

2 Make haste, O man, to do
Whatever must be done;
Thou hast no time to lose in sloth,
Thy day will soon be gone.

3 Up, then, with speed, and work;
Fling ease and self away;
This is no time for thee to sleep,
Up, watch, and work, and pray!

4 Make haste, O man, to live,
Thy time is almost o'er;
O sleep not, dream not, but arise,
The Judge is at the door!

HORATIUS BONAR

391 VICTORY S. M.

H. A. WHITEHEAD

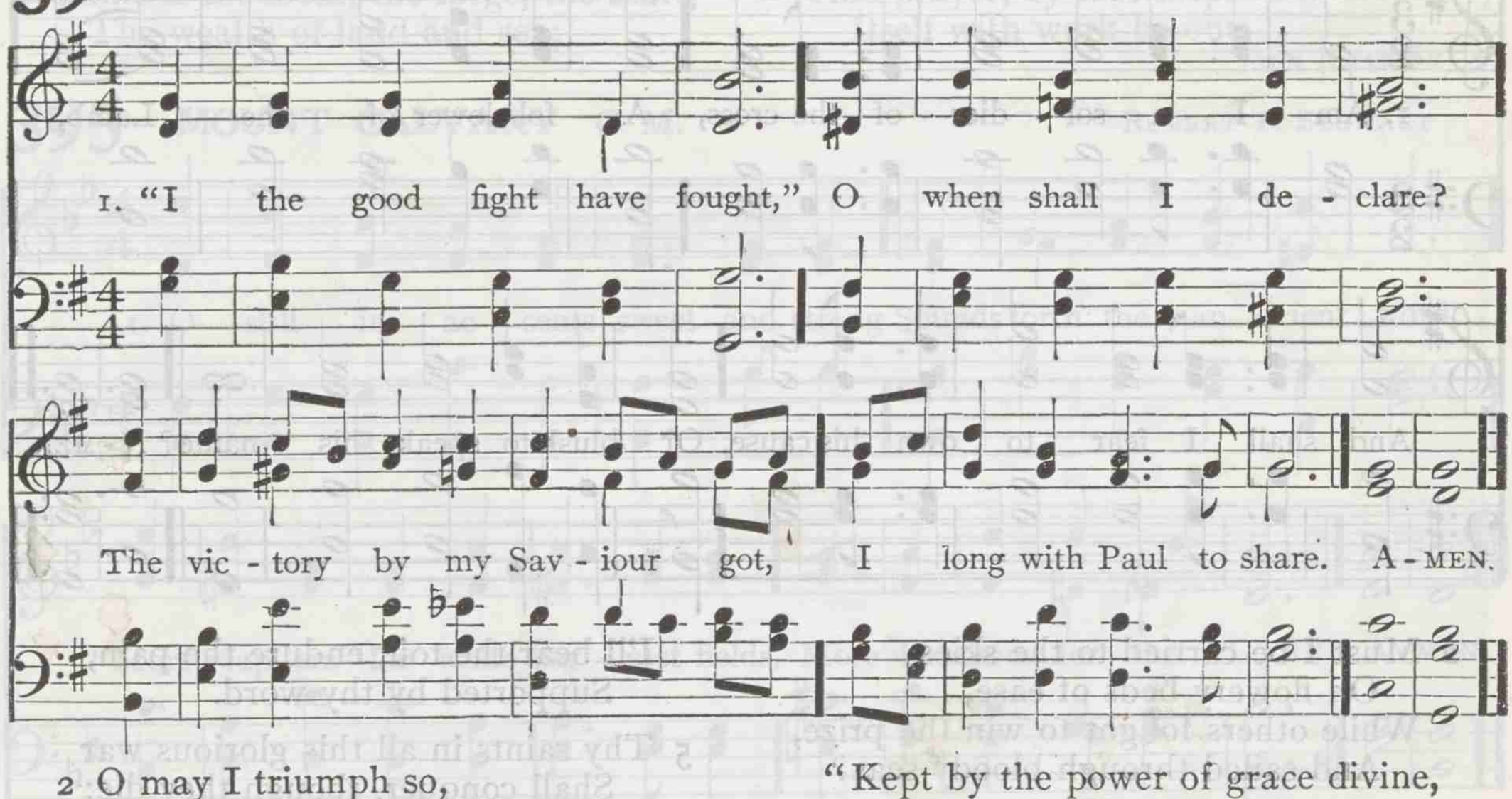

2 O may I triumph so,
When all my warfare's past;
And, dying, find my latest foe
Under my feet at last!

3 This blessèd word be mine,
Just as the port is gained,
"Kept by the power of grace divine,
I have the faith maintained."

4 The apostles of my Lord,
To whom it first was given,
They could not speak a greater word,
Nor all the saints in heaven.

CHARLES WESLEY

392 NATIVITY C. M.

HENRY LAHEE

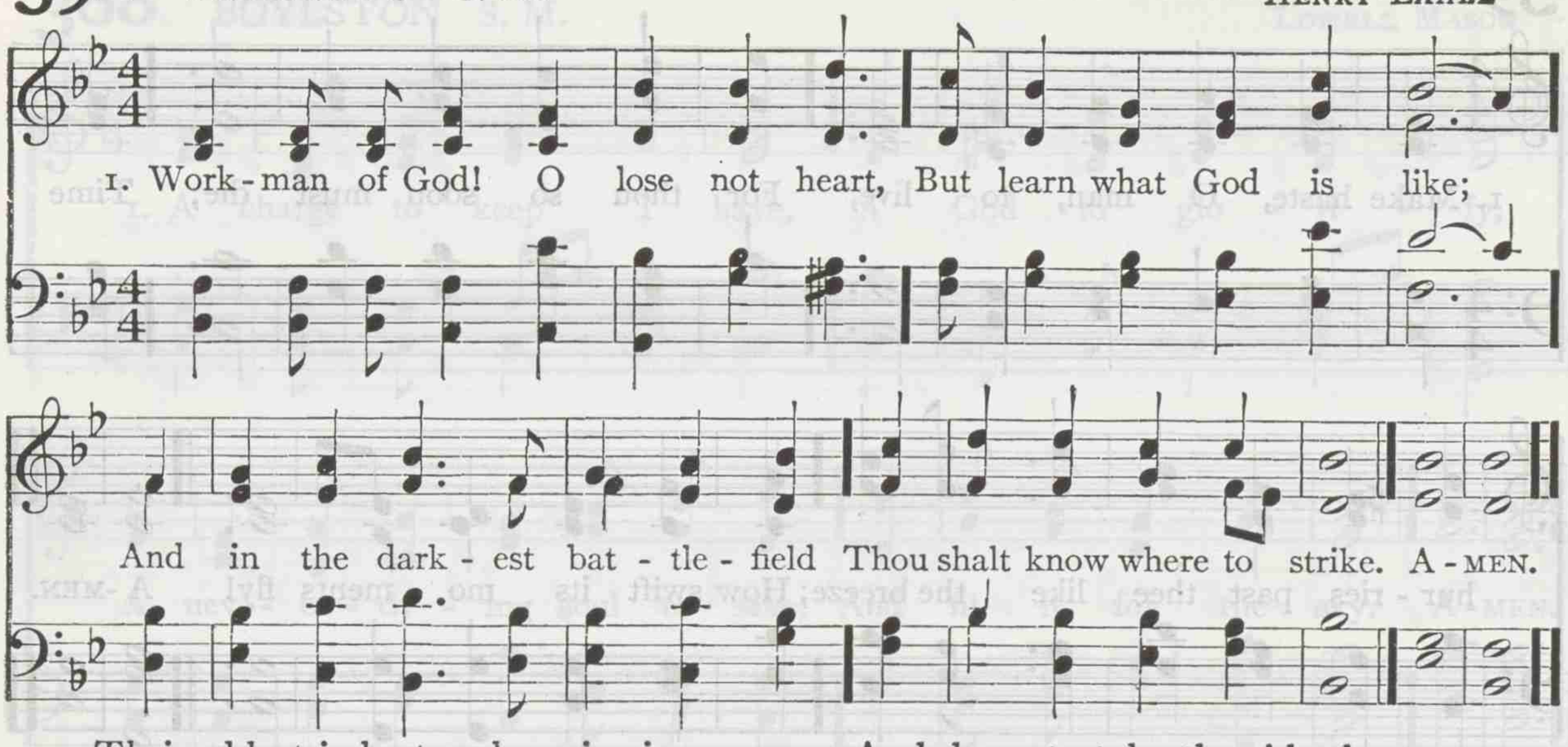

2 Thrice blest is he to whom is given
The instinct that can tell
That God is on the field, when he
Is most invisible.

3 Blest too is he who can divine
Where real right doth lie,
And dares to take the side that seems
Wrong to man's blindfold eye.

4 Then learn to scorn the praise of men,
And learn to lose with God;
For Jesus won the world through shame,
And beckons thee his road.

FREDERICK W. FABER

393 ARLINGTON C. M.

THOMAS A. ARNE

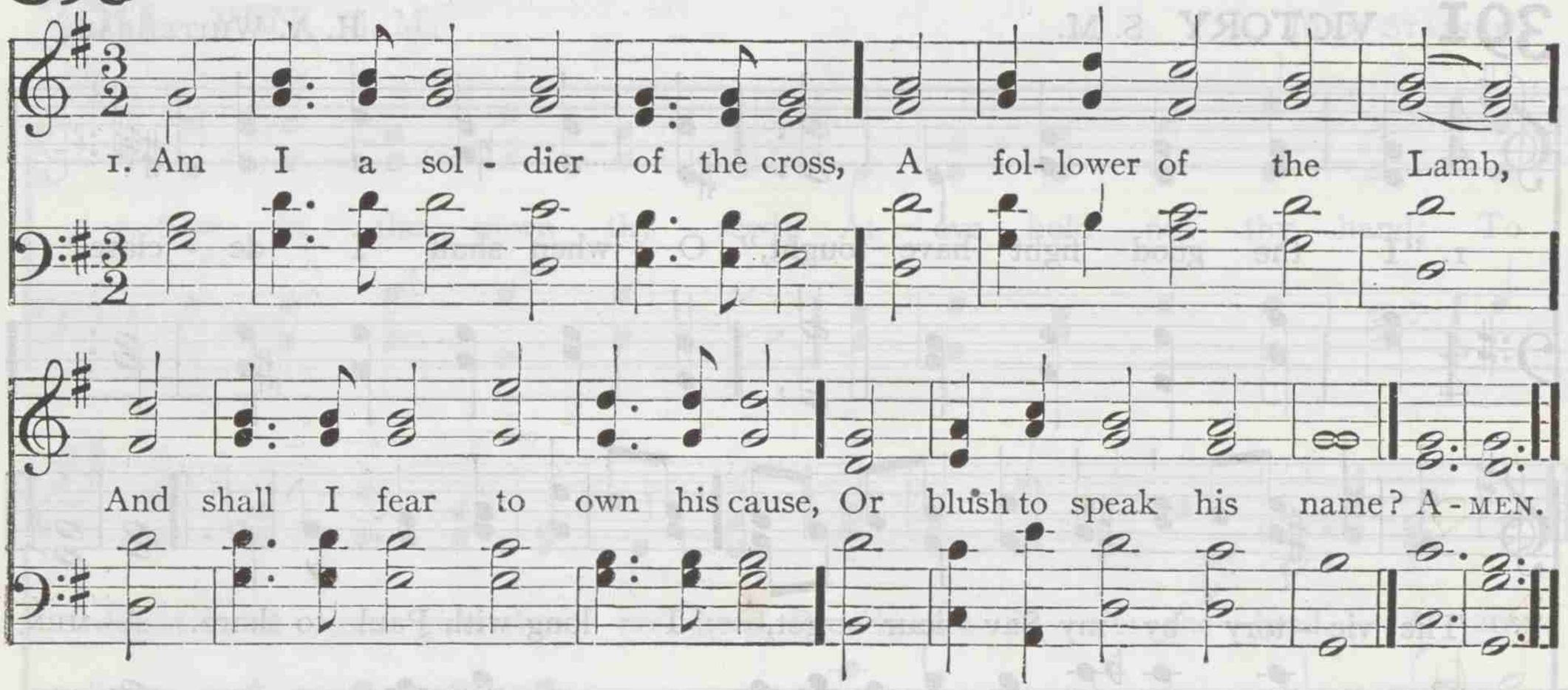

2 Must I be carried to the skies
On flowery beds of ease,
While others fought to win the prize,
And sailed through bloody seas?

3 Are there no foes for me to face?
Must I not stem the flood?
Is this vile world a friend to grace,
To help me on to God?

4 Sure I must fight, if I would reign;
Increase my courage, Lord;
I'll bear the toil, endure the pain,
Supported by thy word.

5 Thy saints in all this glorious war
Shall conquer, though they die:
They see the triumph from afar,
By faith they bring it nigh.

6 When that illustrious day shall rise,
And all thy armies shine
In robes of victory through the skies,
The glory shall be thine.

ISAAC WATTS

394 ST. AGNES C. M.

JOHN B. DYKES

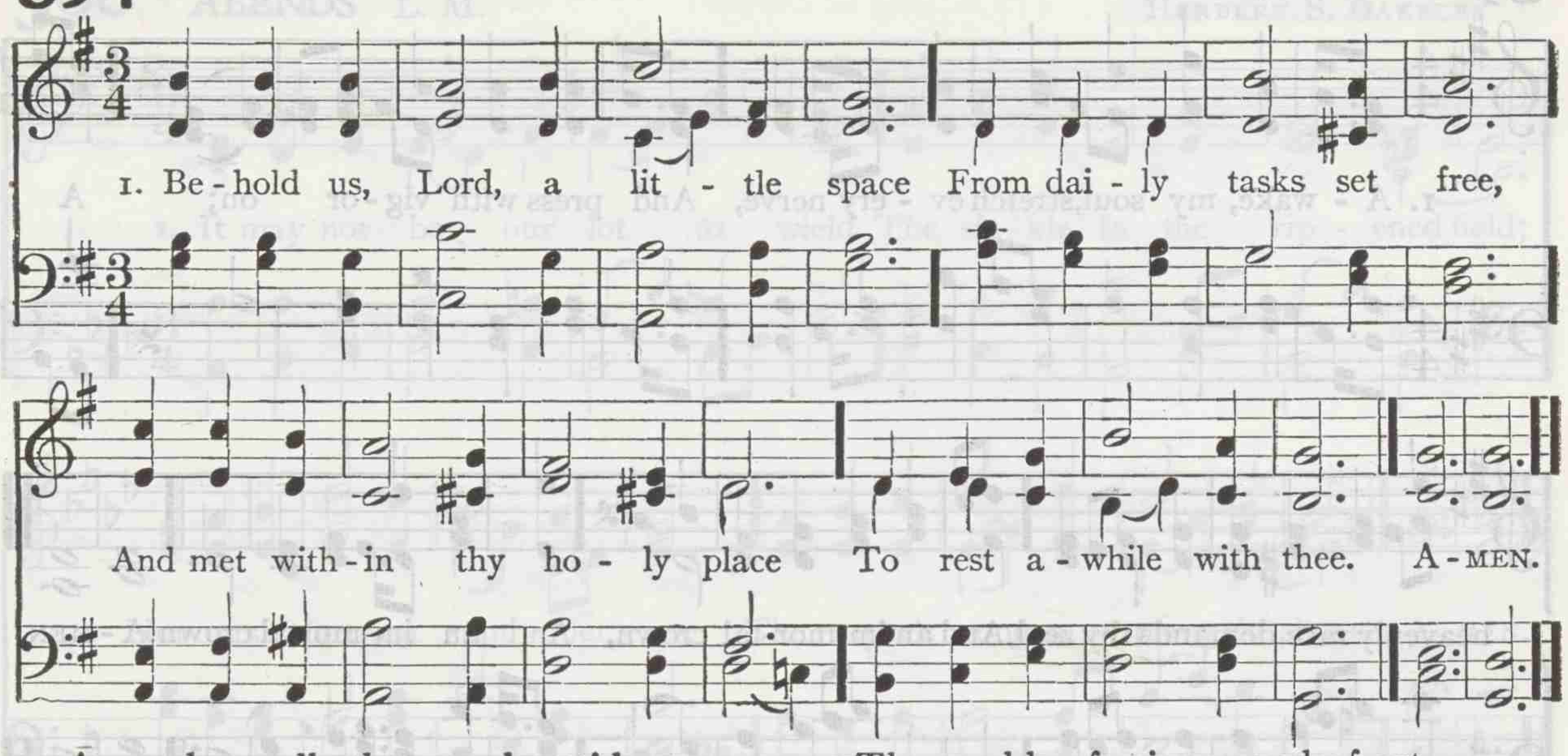

2 Around us rolls the ceaseless tide
Of business, toil, and care,
And scarcely can we turn aside
For one brief hour of prayer.

3 Yet these are not the only walls
Wherein thou mayst be sought;
On homeliest work thy blessing falls
In truth and patience wrought.

4 Thine is the loom, the forge, the mart,
The wealth of land and sea;
The worlds of science and of art,
Revealed and ruled by thee.

5 Then let us prove our heavenly birth
In all we do and know,
And claim the kingdom of the earth
For thee, and not thy foe.

6 Work shall be prayer, if all be wrought
As thou wouldst have it done;
And prayer, by thee inspired and taught,
Itself with work be one.

JOHN ELLERTON

395 MOUNT CALVARY C. M.

ROBERT P. STEWART

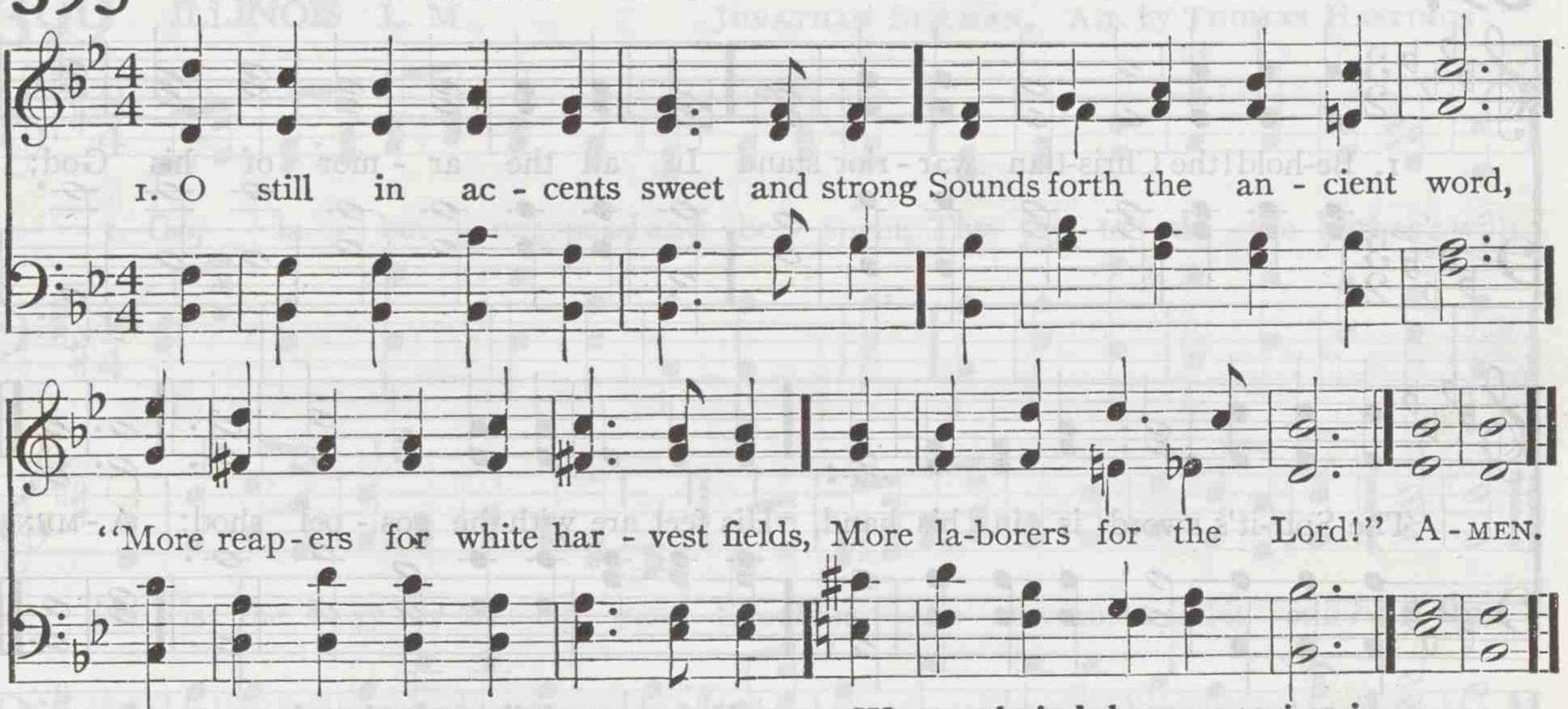

2 We hear the call; in dreams no more
In selfish ease we lie,
But girded for our Father's work,
Go forth beneath his sky.

3 Where prophets' word, and martyrs' blood,
And prayers of saints were sown,
We, to their labors entering in,
Would reap where they have strown.

4 O Thou whose call our hearts has stirred,
To do thy will we come;
Thrust in our sickles at thy word,
And bear our harvest home.

SAMUEL LONGFELLOW

396 CHRISTMAS C. M.

From GEORGE F. HANDEL

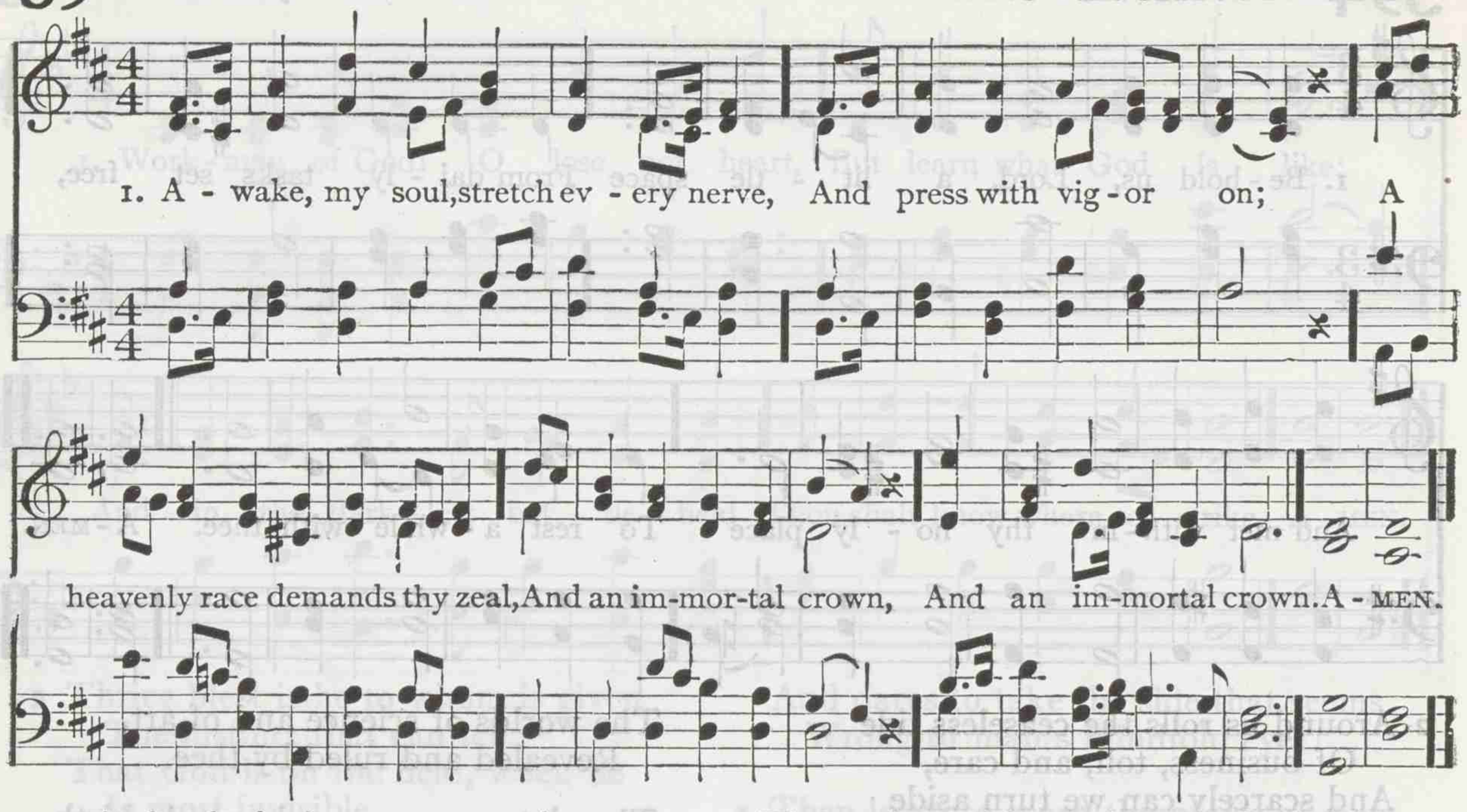

2 A cloud of witnesses around
Hold thee in full survey;
Forget the steps already trod,
And onward urge thy way.

3 'Tis God's all-animating voice
That calls thee from on high;
'Tis his own hand presents the prize
To thine aspiring eye: —

4 That prize, with peerless glories bright,
Which shall new luster boast,
When victors' wreaths and monarchs' gems
Shall blend in common dust.

5 Blest Saviour, introduced by thee,
Have I my race begun;
And, crowned with victory, at thy feet
I'll lay my honors down.

PHILIP DODDRIDGE

397 MISSIONARY CHANT L. M.

HEINRICH C. ZEUNER

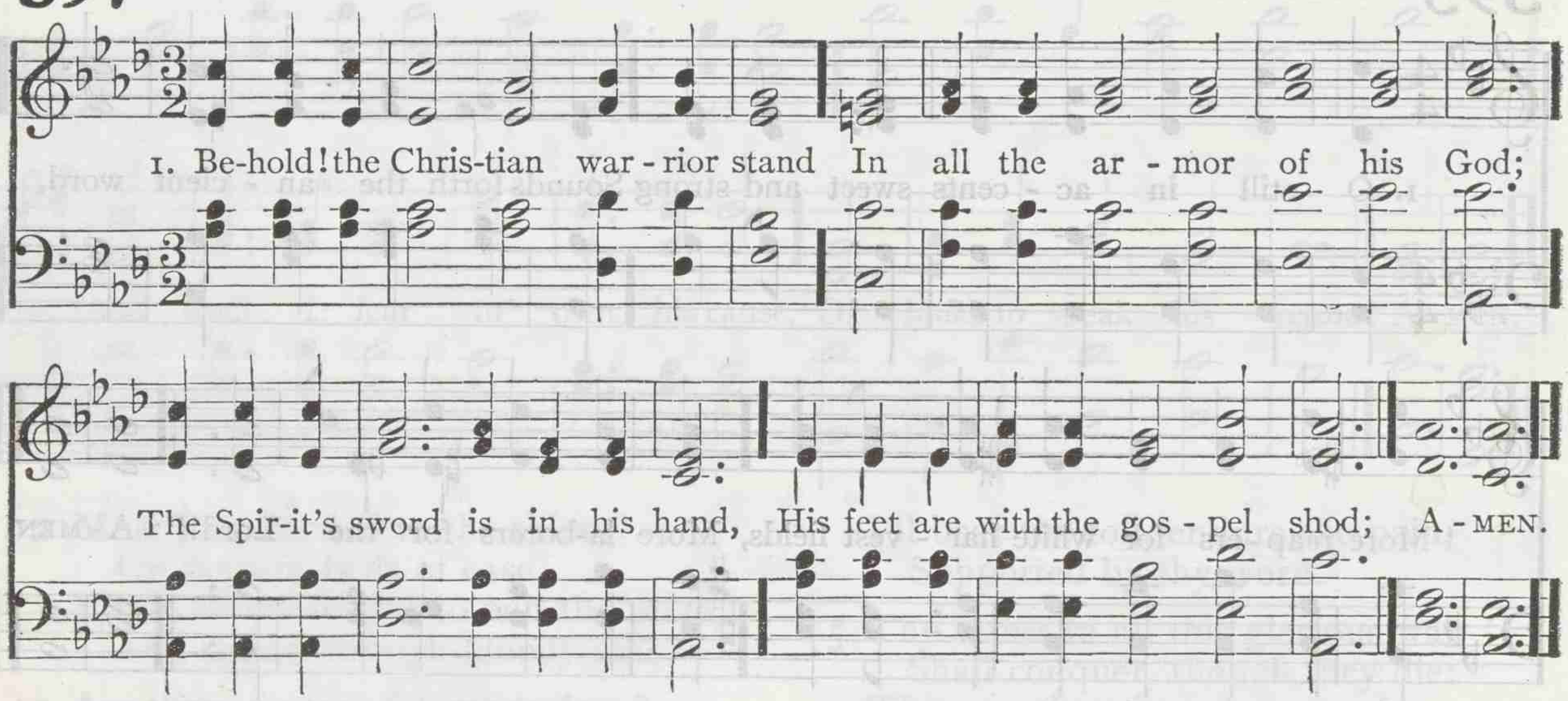

2 In panoply of truth complete,
Salvation's helmet on his head;
With righteousness a breastplate meet,
And faith's broad shield before him spread.

3 Undaunted to the field he goes;
Yet vain were skill and valor there,
Unless, to foil his legion foes,
He takes the trustiest weapon, prayer.

4 Thus, strong in his Redeemer's strength,
Sin, death, and hell, he tramples down;
Fights the good fight, and wins at length,
Through mercy, an immortal crown.

JAMES MONTGOMERY

398 ABENDS L. M.

HERBERT S. OAKELEY

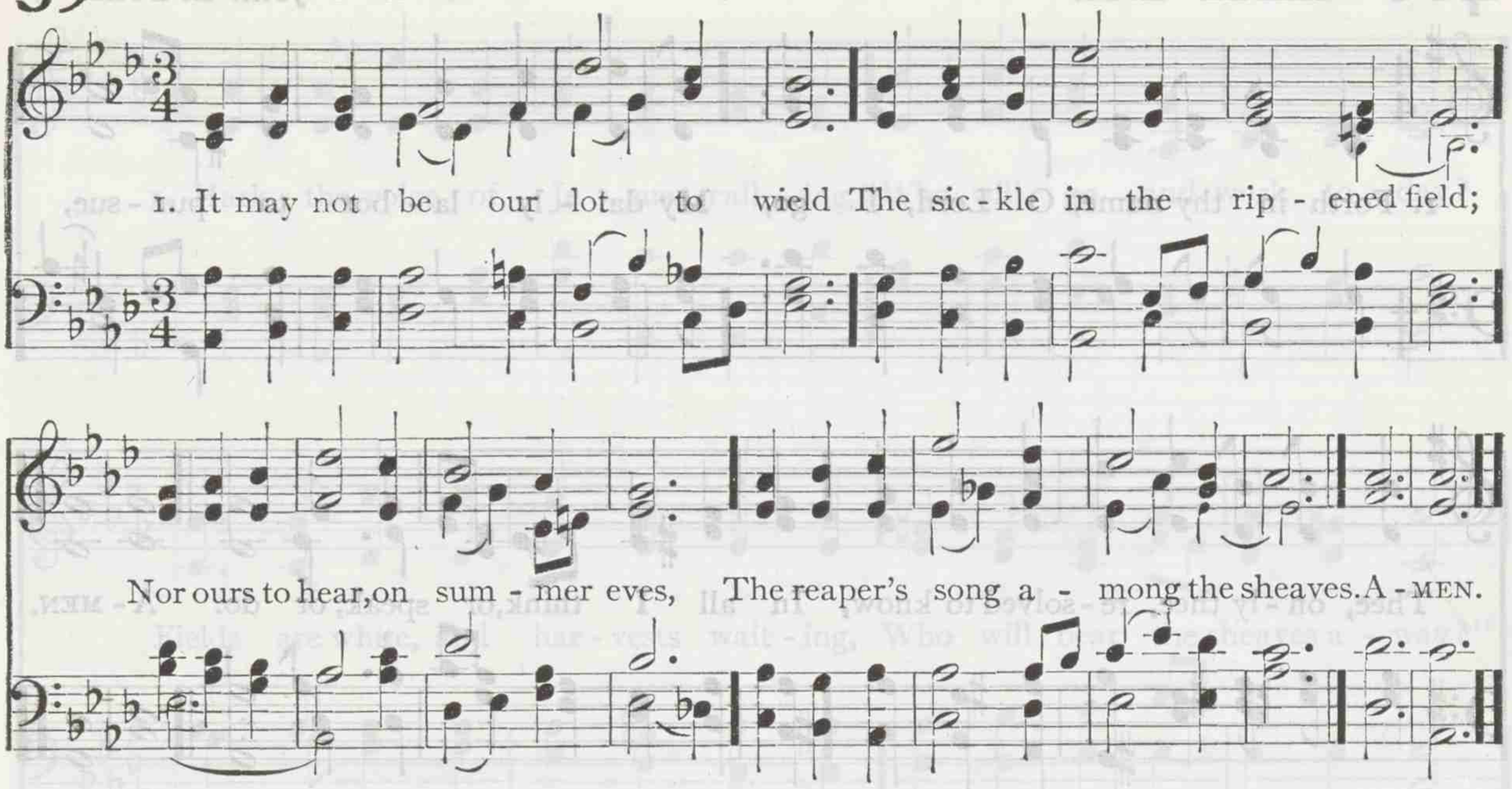

2 Yet where our duty's task is wrought
In unison with God's great thought,
The near and future blend in one,
And whatso'er is willed, is done.

3 And ours the grateful service whence
Comes, day by day, the recompense;
The hope, the trust, the purpose stayed,
The fountain, and the noonday shade.

4 And were this life the utmost span,
The only end and aim of man,
Better the toil of fields like these
Than waking dream and slothful ease.

5 But life, though falling like our grain,
Like that revives and springs again;
And, early called, how blest are they
Who wait in heaven, their harvest day!

Copyright, Houghton, Mifflin & Co.

JOHN G. WHITTIER

399 ILLINOIS L. M.

JONATHAN SPILMAN. Arr. by THOMAS HASTINGS

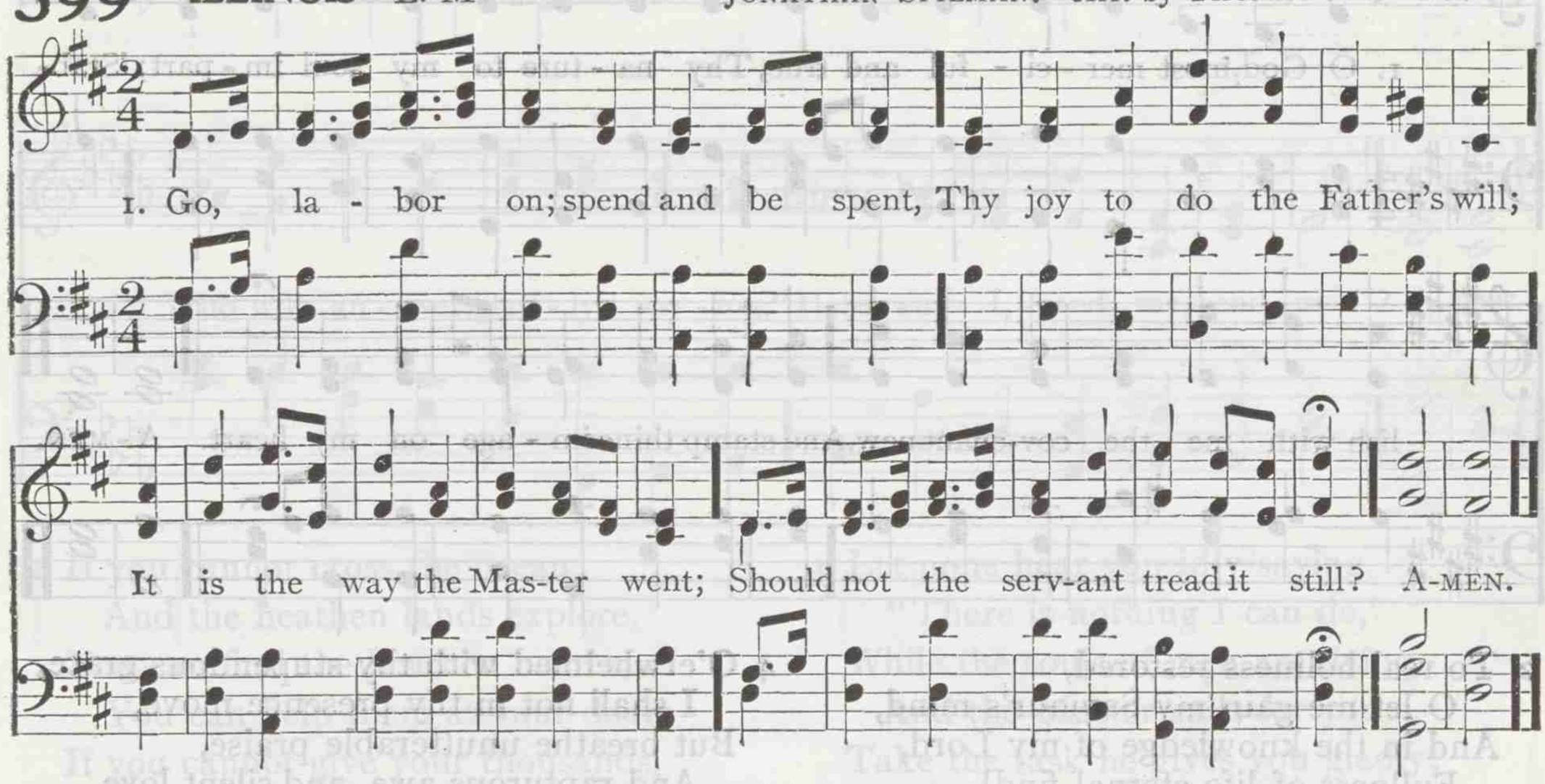

2 Go, labor on; 'tis not for naught;
Thine earthly loss is heavenly gain;
Men heed thee, love thee, praise thee not
The Master praises, — what are men?

3 Go, labor on; your hands are weak;
Your knees are faint, your soul cast down;
Yet falter not; the prize you seek
Is near, — a kingdom and a crown!

HORATIUS BONAR

400 KEBLE L. M.

JOHN B. DYKES

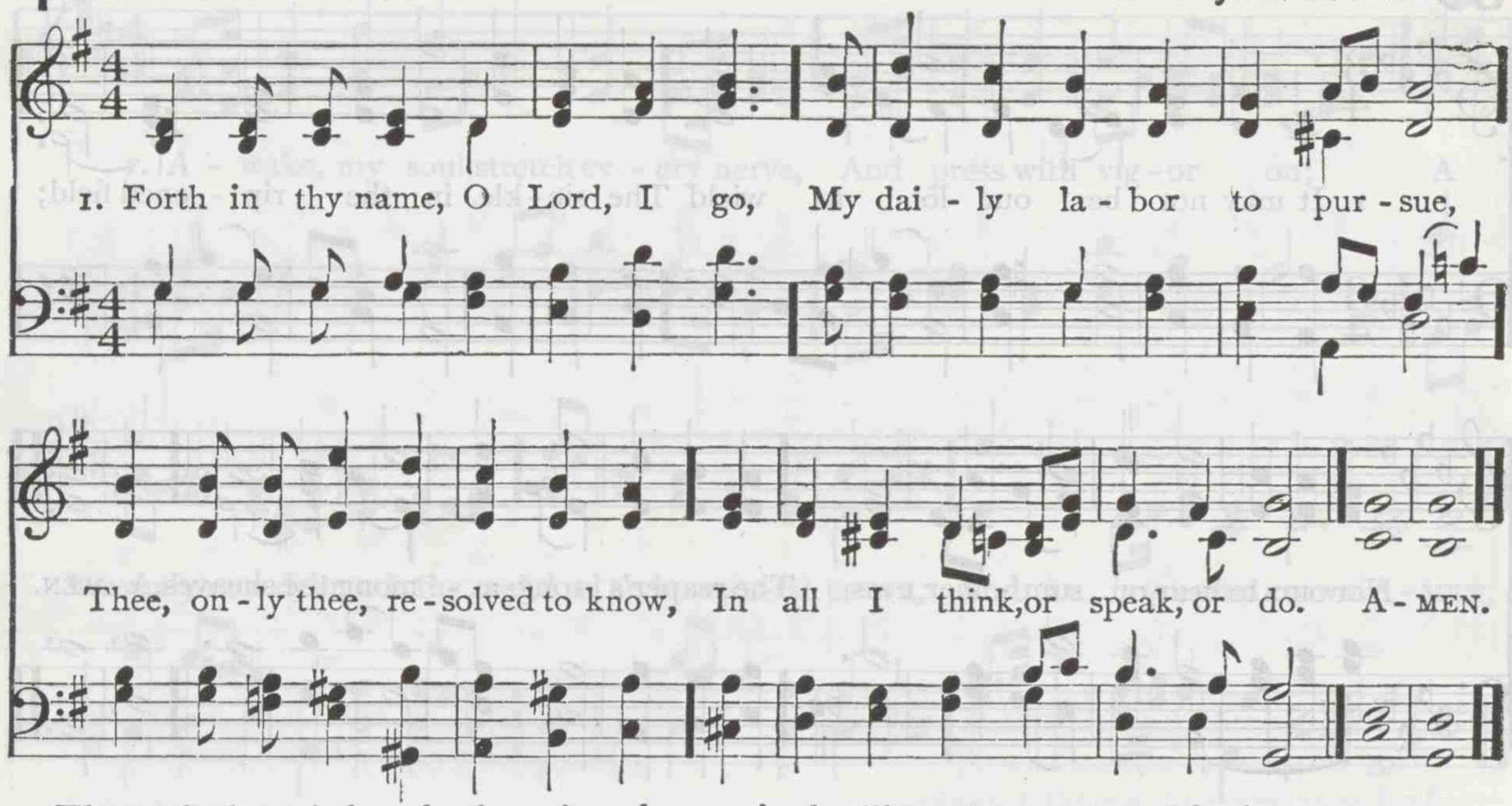

2 The task thy wisdom hath assigned,
O let me cheerfully fulfill;
In all my works thy presence find,
And prove thy good and perfect will.

3 Give me to bear thy easy yoke,
And every moment watch and pray;
And still to things eternal look,
And hasten to thy glorious day:

4 For thee delightfully employ
Whate'er thy bounteous grace hath given;
And run my course with even joy,
And closely walk with thee to heaven.

CHARLES WESLEY

401 SEBASTIAN L. M.

SAMUEL S. WESLEY

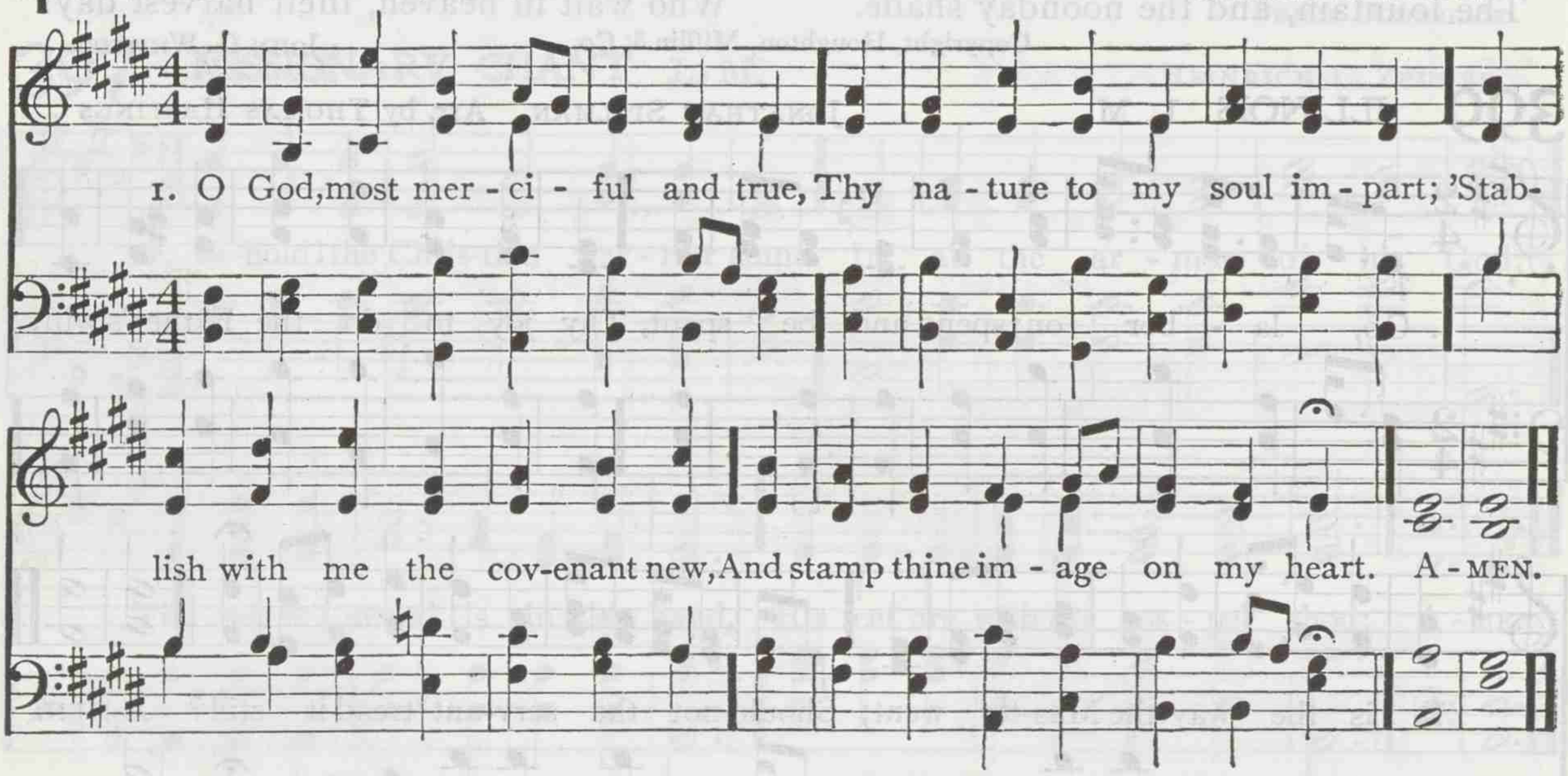

2 To real holiness restored,
O let me gain my Saviour's mind,
And in the knowledge of my Lord,
Fullness of life eternal find!

3 Remember, Lord, my sins no more,
That them I may no more forget;
But, sunk in guiltless shame, adore,
With speechless wonder, at thy feet.

4 O'erwhelmed with thy stupendous grace,
I shall not in thy presence move,
But breathe unutterable praise,
And rapturous awe, and silent love.

5 Pardoned for all that I have done,
My mouth as in the dust I hide
And glory give to God alone,
My God forever pacified.

CHARLES WESLEY

402 LUX EOI 8s. 7s. D.

ARTHUR S. SULLIVAN

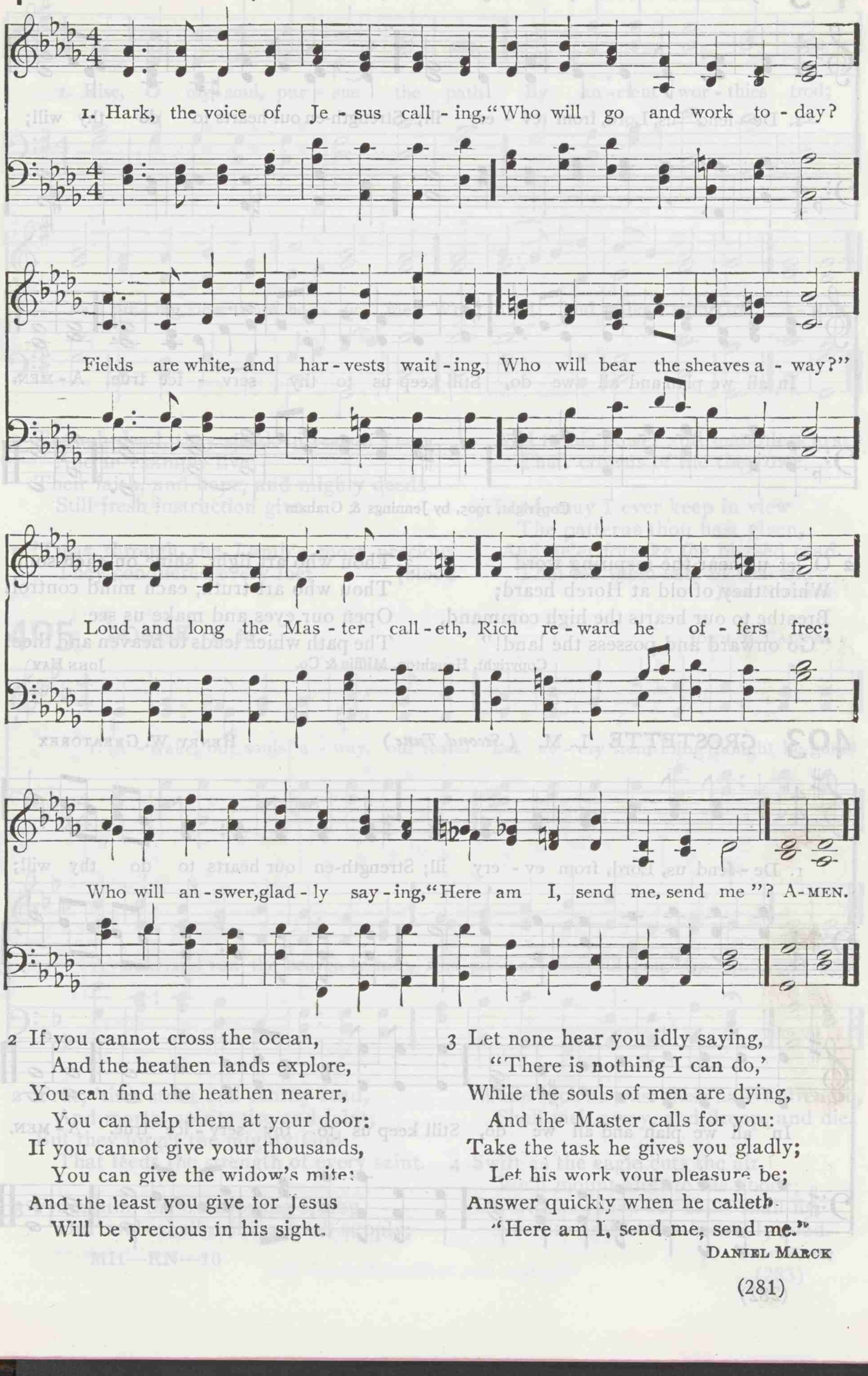

2 If you cannot cross the ocean,
And the heathen lands explore,
You can find the heathen nearer,
You can help them at your door:
If you cannot give your thousands,
You can give the widow's mite:
And the least you give for Jesus
Will be precious in his sight.

3 Let none hear you idly saying,
"There is nothing I can do,"
While the souls of men are dying,
And the Master calls for you:
Take the task he gives you gladly;
Let his work your pleasure be;
Answer quickly when he calleth,
"Here am I, send me, send me."

DANIEL MARCK

403 JOSHUA L. M. (*To be sung in Unison*)

PETER C. LUTKIN

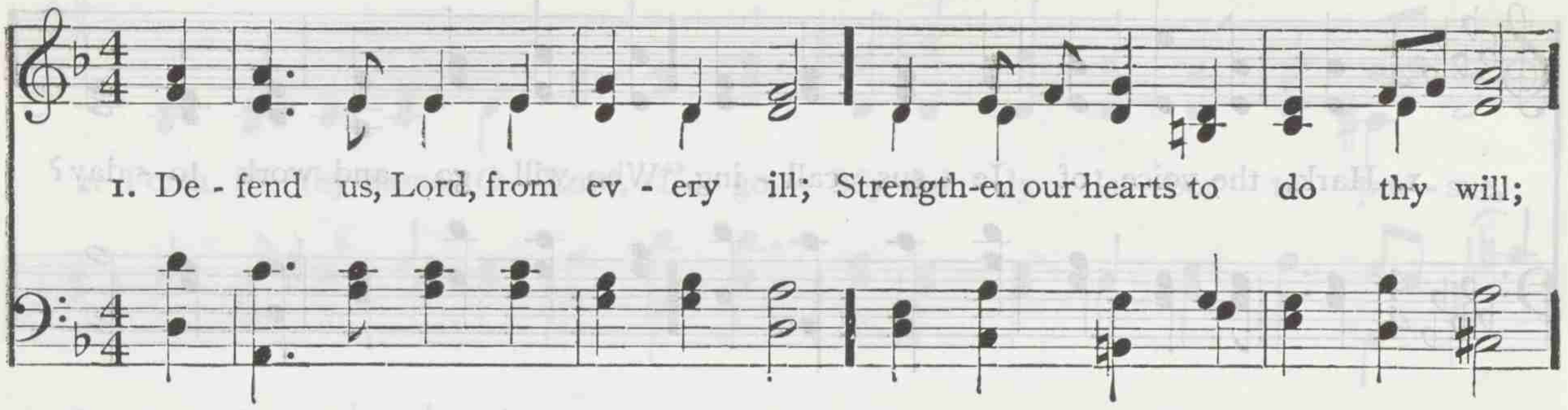

Copyright, 1905, by Jennings & Graham

2 O let us hear the inspiring word
Which they of old at Horeb heard;
Breathe to our hearts the high command,
"Go onward and possess the land!"

3 Thou who art light, shine on each soul!
Thou who art truth, each mind control!
Open our eyes and make us see
The path which leads to heaven and thee!

Copyright, Houghton, Mifflin & Co.

JOHN HAY

403 GROSTETTE L. M. (*Second Tune*)

HENRY W. GREATOREX

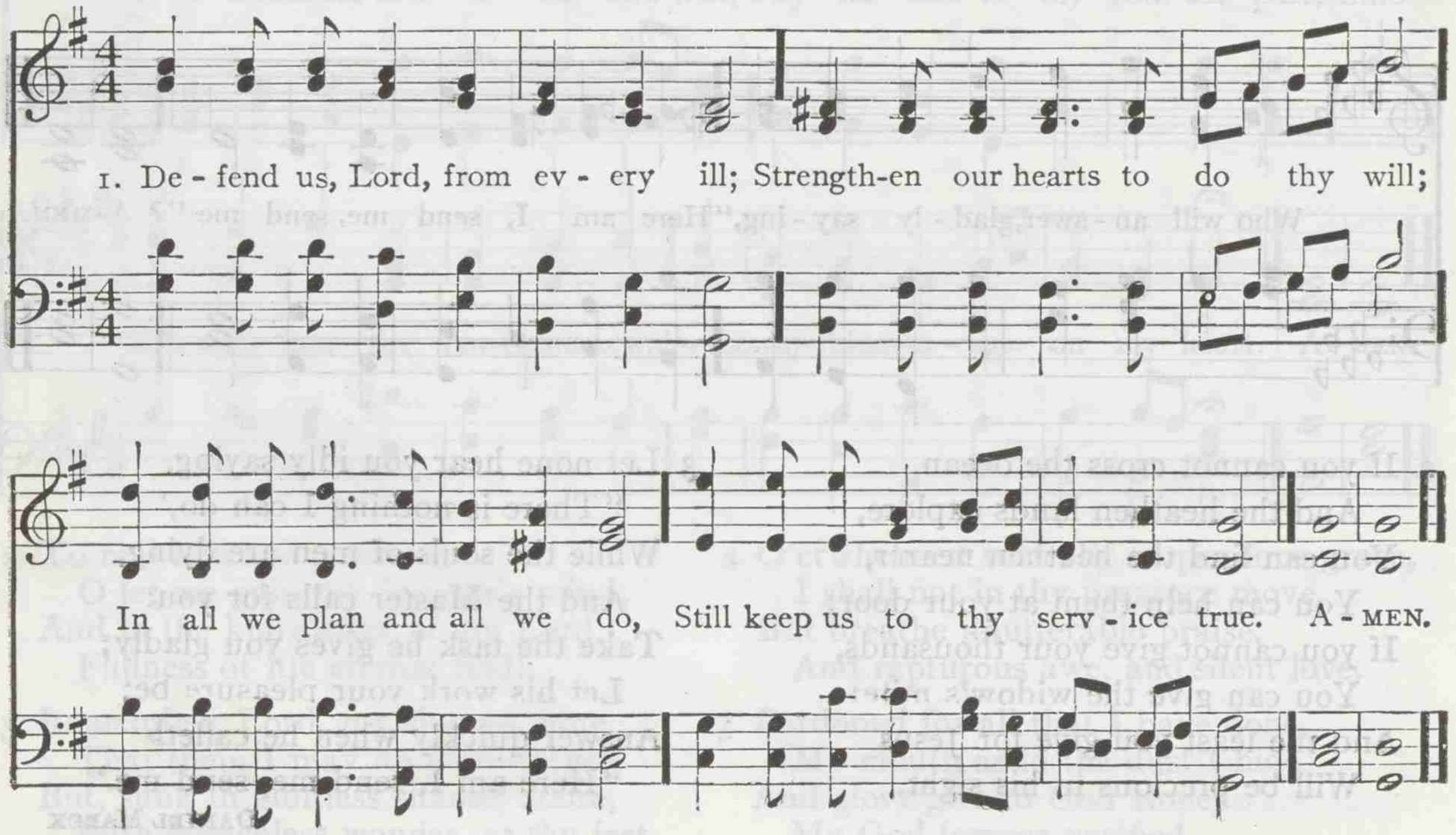

404 PETERBORO C. M.

RALPH HARRISON

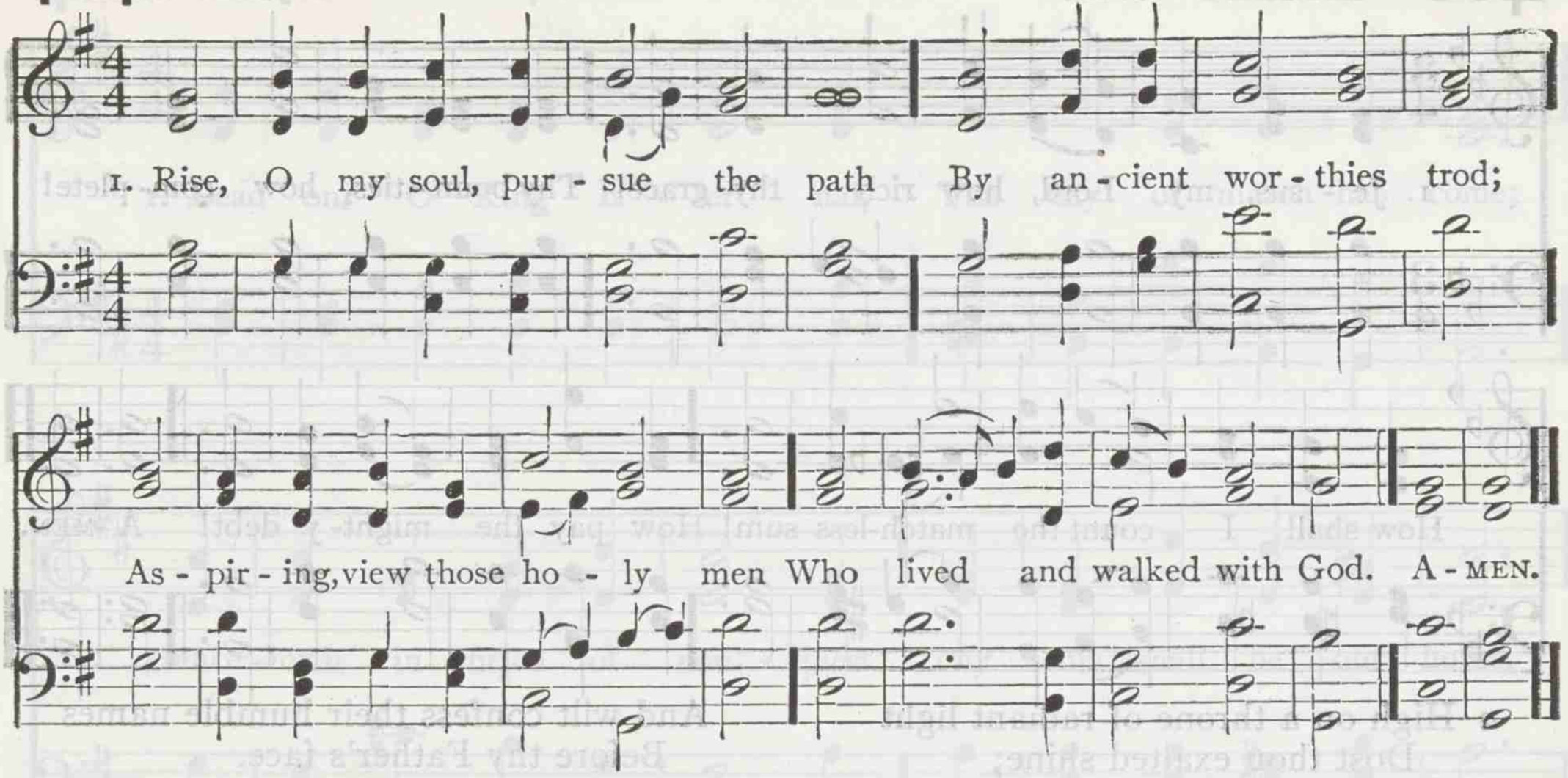

2 Though dead, they speak in reason's ear,
And in example live;
Their faith, and hope, and mighty deeds
Still fresh instruction give.

3 'Twas through the Lamb's most precious blood
They conquered every foe;
And to his power and matchless grace
Their crowns of life they owe.

4 Lord, may I ever keep in view
The patterns thou hast given,
And ne'er forsake the blessèd road
That led them safe to heaven.

JOHN NEEDHAM

405 DOANE L. M.

JOHN B. CALKIN

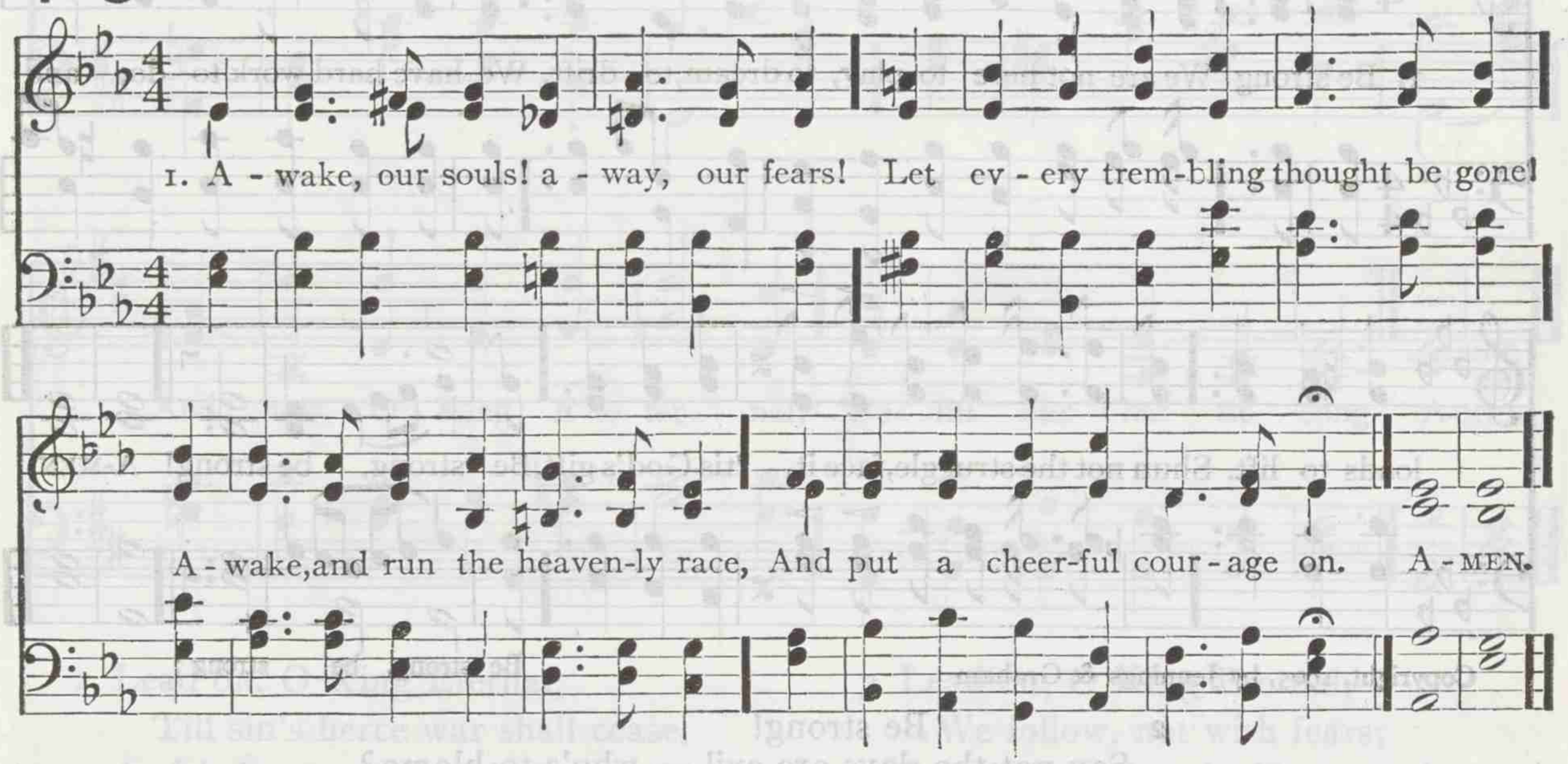

2 True, 'tis a strait and thorny road,
And mortal spirits tire and faint;
But they forget the mighty God
That feeds the strength of every saint.

3 From him, the overflowing spring,
Our souls shall drink a fresh supply;
While such as trust their native strength,
Shall melt away, and droop, and die.

4 Swift as the eagle cuts the air,
We'll mount aloft to his abode;
On wings of love our souls shall fly,
Nor tire amidst the heavenly road.

ISAAC WATTS

406 EAGLEY C. M.

JAMES WALCH

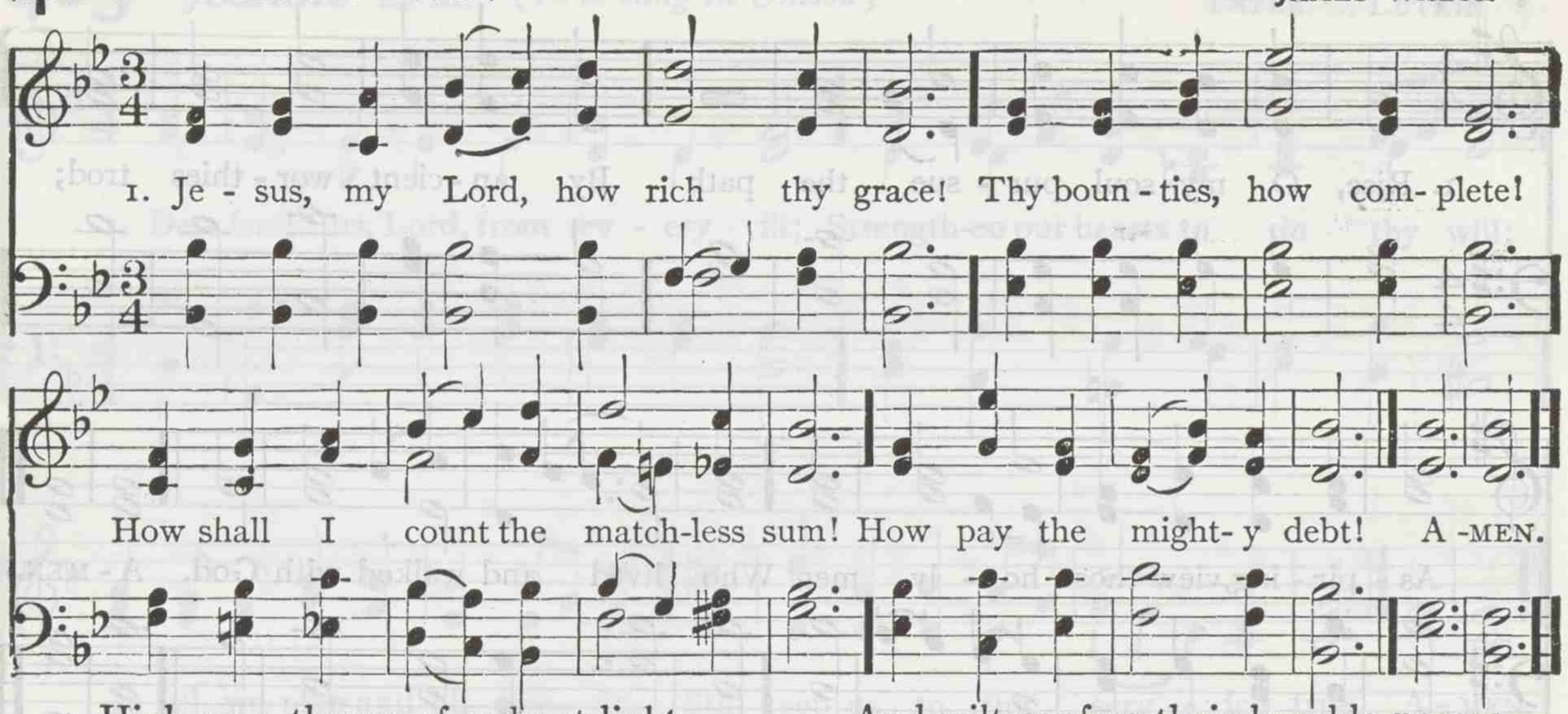

2 High on a throne of radiant light
Dost thou exalted shine;
What can my poverty bestow,
When all the worlds are thine?

3 But thou hast brethren here below,
The partners of thy grace,
And wilt confess their humble names
Before thy Father's face.

4 In them thou mayst be clothed and fed,
And visited and cheered,
And in their accents of distress
My Saviour's voice is heard.

PHILIP DODDRIDGE

407 FORTITUDE P. M.

DAVID S. SMITH

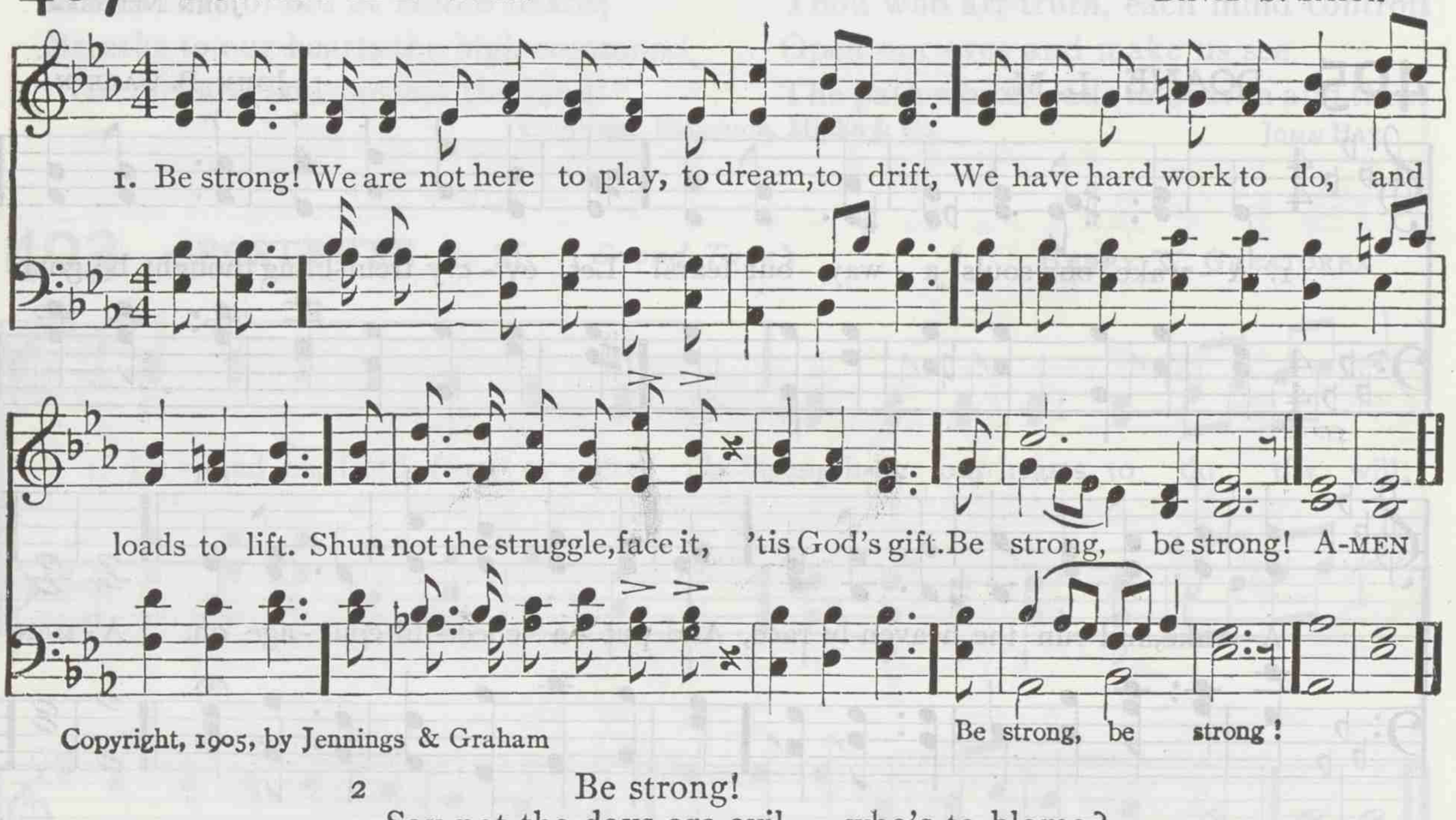

Copyright, 1905, by Jennings & Graham

2 Be strong!
Say not the days are evil — who's to blame?
And fold the hands and acquiesce — O shame!
Stand up, speak out, and bravely, in God's name.

3 Be strong!
It matters not how deep intrenched the wrong,
How hard the battle goes, the day, how long;
Faint not, fight on! To-morrow comes the song.

MALTBIE D. BABCOCK

Copyright, 1901, by Charles Scribner's Sons

408 LANCASHIRE 7s. 6s. D.

HENRY SMART

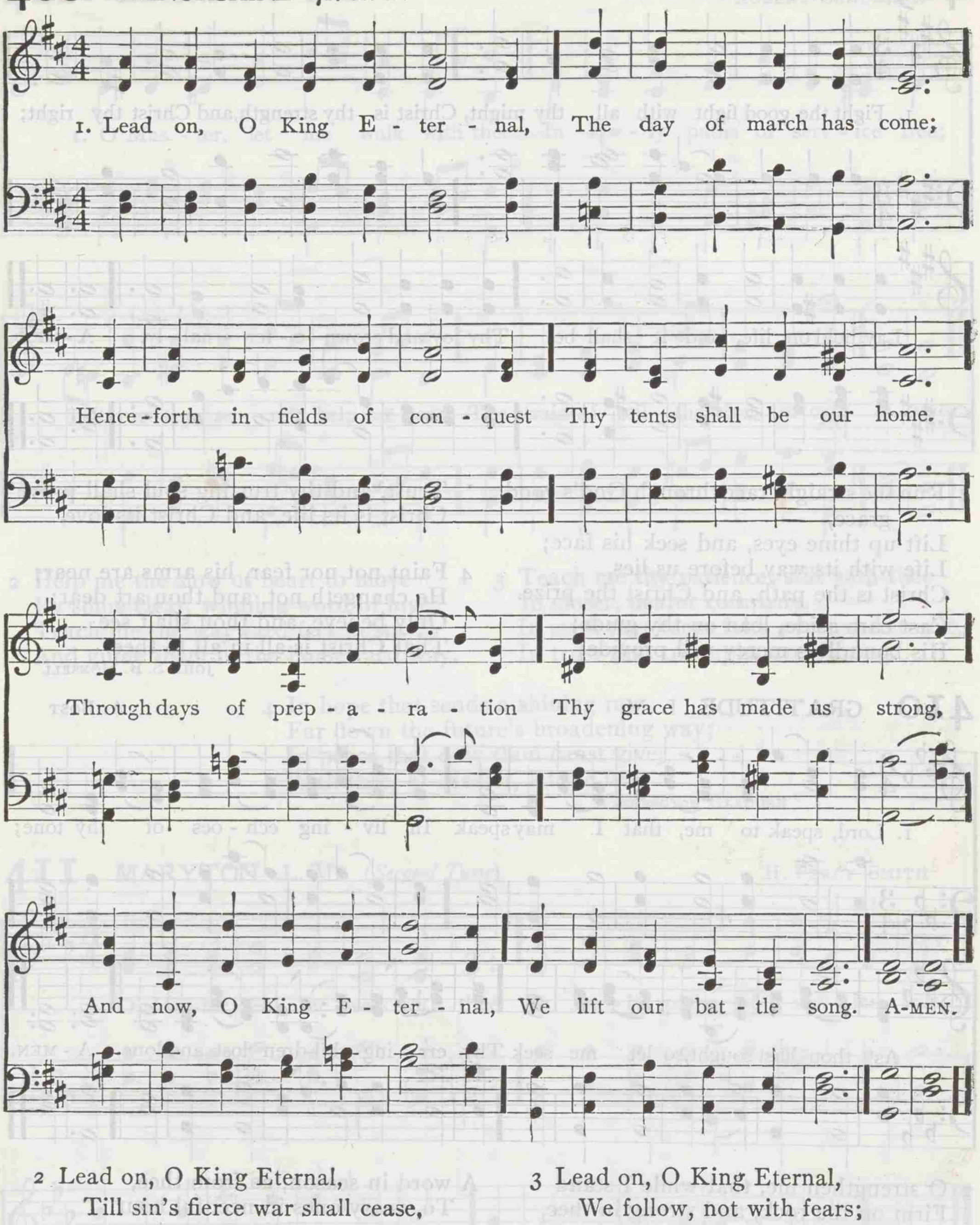

2 Lead on, O King Eternal,
Till sin's fierce war shall cease,
And holiness shall whisper
The sweet Amen of peace;
For not with swords loud clashing,
Nor roll of stirring drums;
With deeds of love and mercy,
The heavenly kingdom comes.

3 Lead on, O King Eternal,
We follow, not with fears;
For gladness breaks like morning
Where'er thy face appears;
Thy cross is lifted o'er us;
We journey in its light:
The crown awaits the conquest;
Lead on, O God of might.

ERNEST W. SHURTLEFF

409 PENTECOST L. M.

WILLIAM BOYD

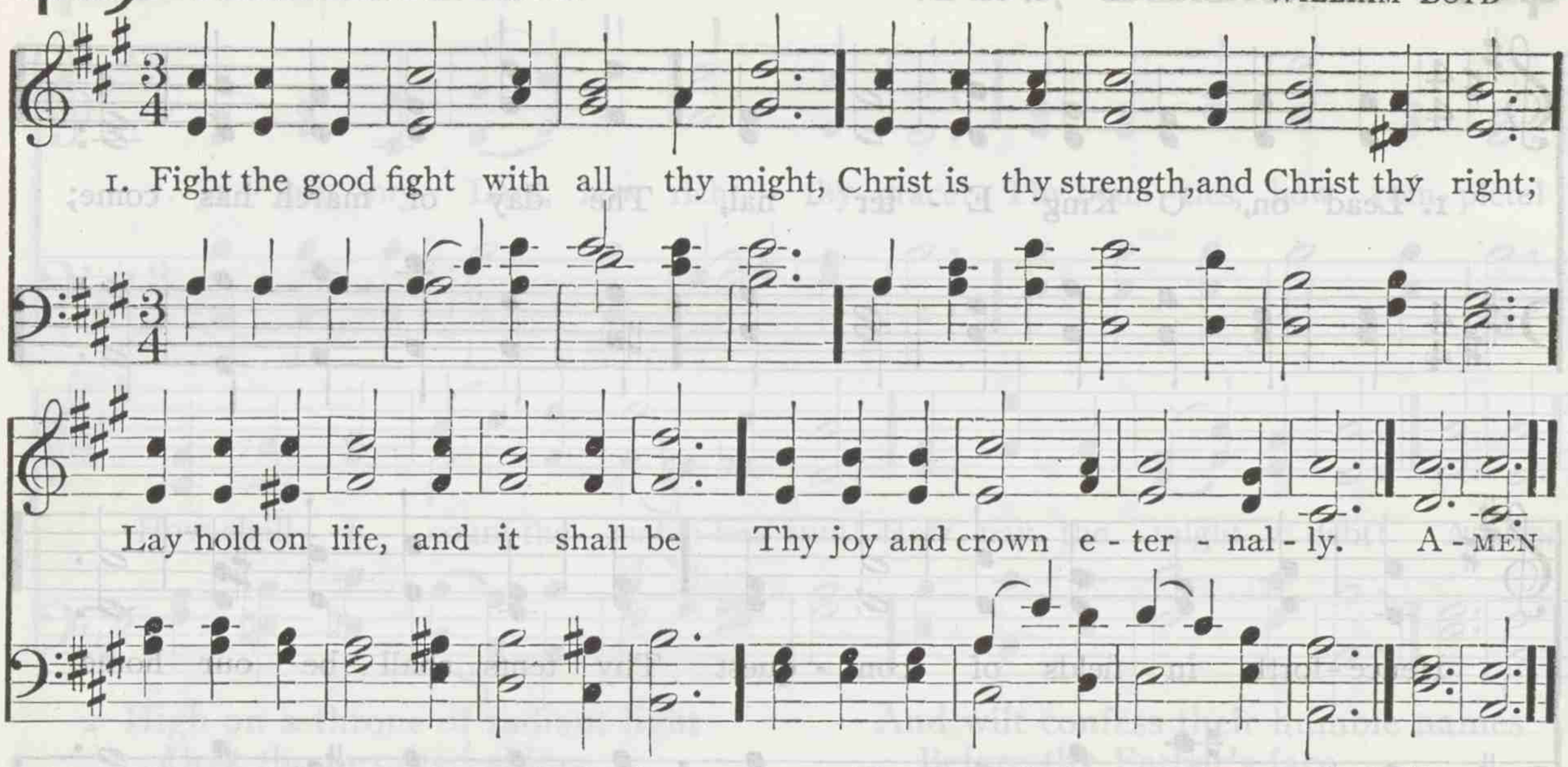

2 Run the straight race through God's good grace,
Lift up thine eyes, and seek his face;
Life with its way before us lies,
Christ is the path, and Christ the prize.

3 Cast care aside, lean on thy guide;
His boundless mercy will provide;
Trust, and thy trusting soul shall prove
Christ is its life, and Christ its love.

4 Faint not nor fear, his arms are near;
He changeth not, and thou art dear;
Only believe, and thou shalt see
That Christ is all in all to thee.

JOHN S. B. MONSELL

410 GRATITUDE L. M.

A. BOST

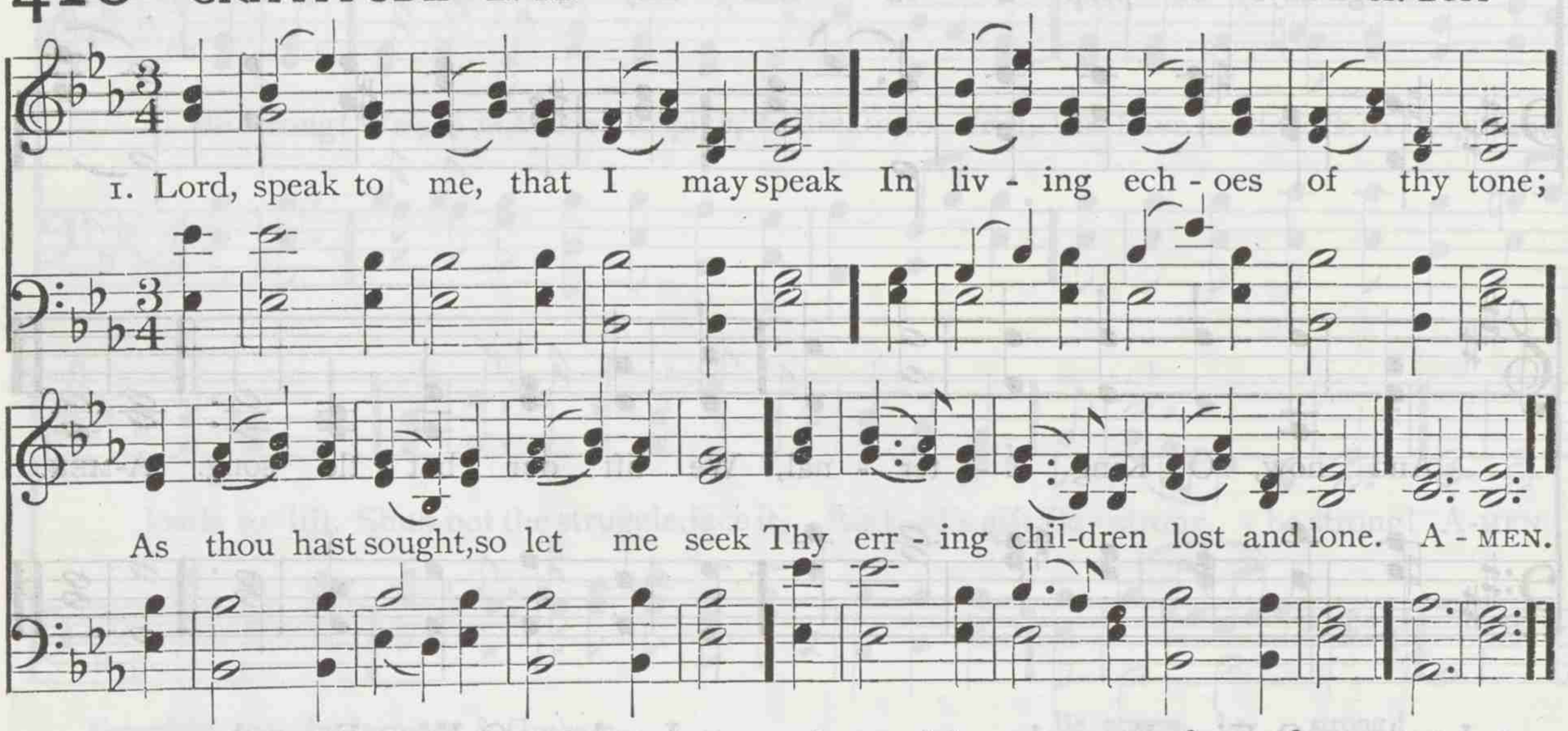

2 O strengthen me, that while I stand
Firm on the rock, and strong in thee,
I may stretch out a loving hand
To wrestlers with the troubled sea.

3 O teach me, Lord, that I may teach
The precious things thou dost impart;
And wing my words, that they may reach
The hidden depths of many a heart.

4 O give thine own sweet rest to me,
That I may speak with soothing power
A word in season, as from thee,
To weary ones in needful hour.

5 O fill me with thy fullness, Lord,
Until my very heart o'erflow
In kindling thought and glowing word,
Thy love to tell, thy praise to show.

6 O use me, Lord, use even me,
Just as thou wilt, and when, and where;
Until thy blessèd face I see,
Thy rest, thy joy, thy glory share.

FRANCES R. HAVERGAL

411 CANONBURY L. M.

ROBERT SCHUMANN

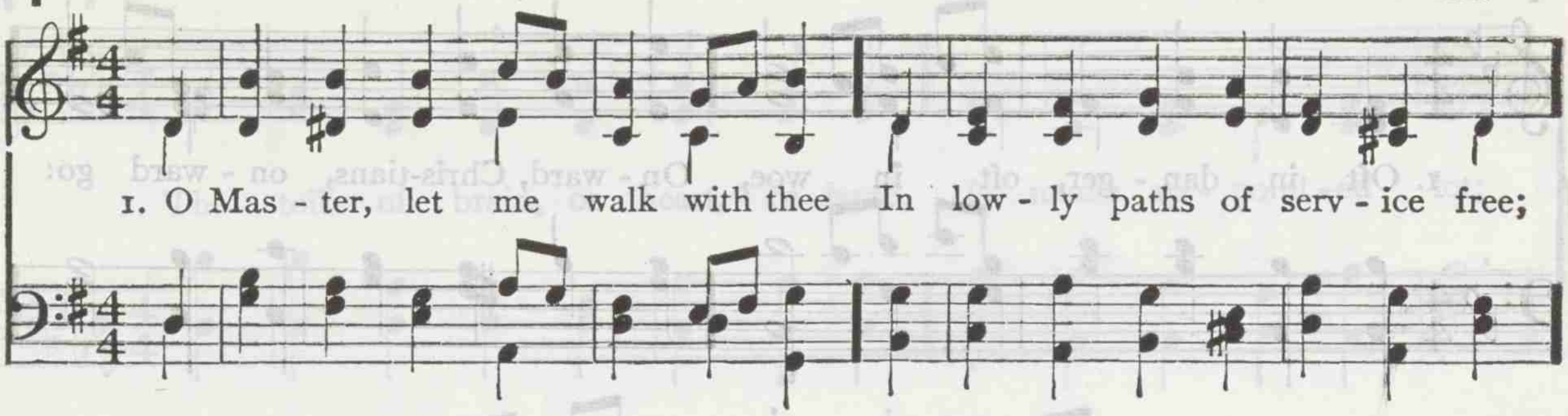

2 Help me the slow of heart to move
By some clear, winning word of love;
Teach me the wayward feet to stay,
And guide them in the homeward way.

3 Teach me thy patience; still with thee
In closer, dearer company,
In work that keeps faith sweet and strong,
In trust that triumphs over wrong.

4 In hope that sends a shining ray
Far down the future's broadening way;
In peace that only thou canst give,
With thee, O Master, let me live.

WASHINGTON GLADDEN

411 MARYTON L. M. (*Second Tune*)

H. PERCY SMITH

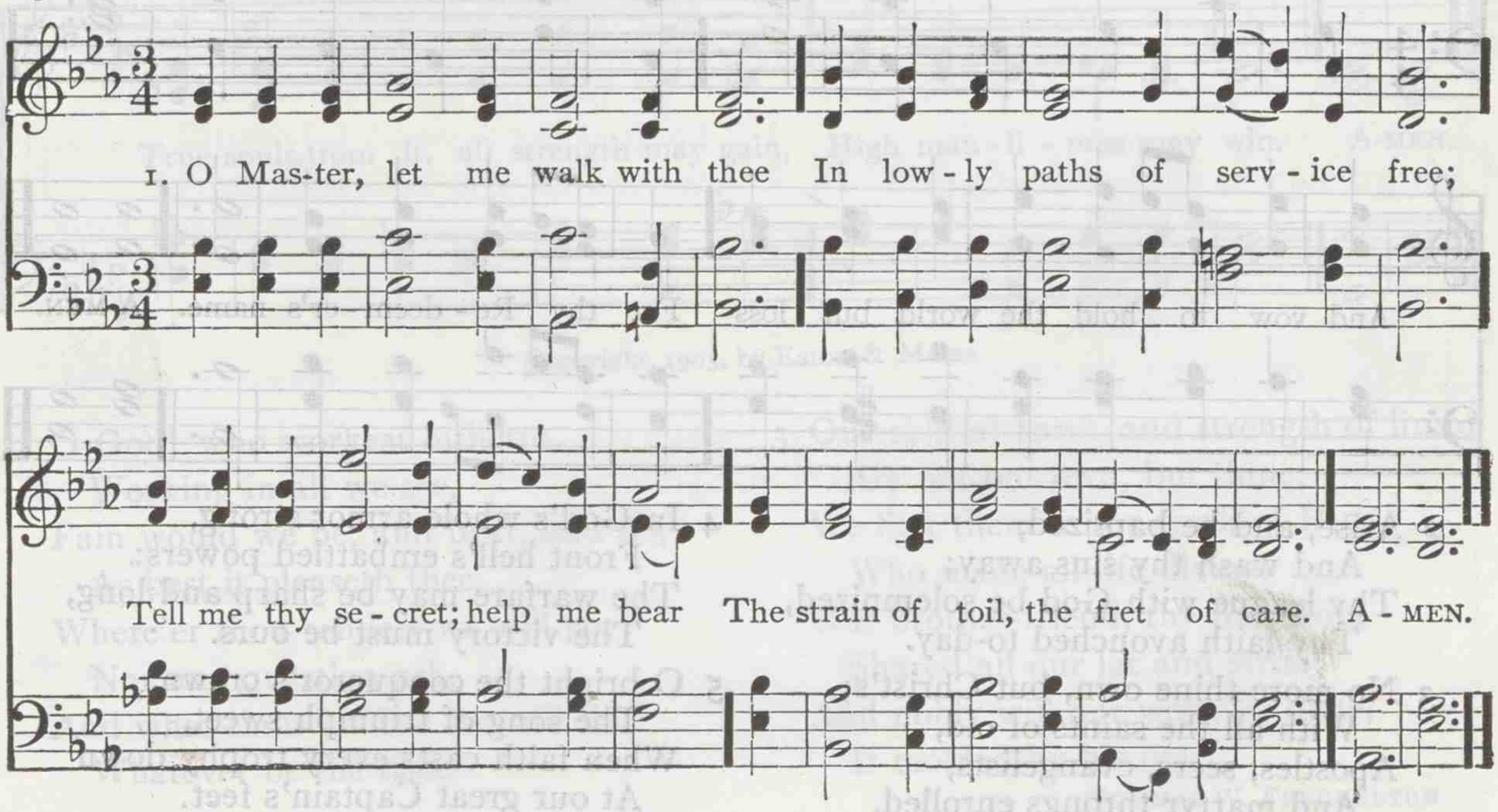

412 EIGHMEY 7s.

WILLIAM H. PONTIUS

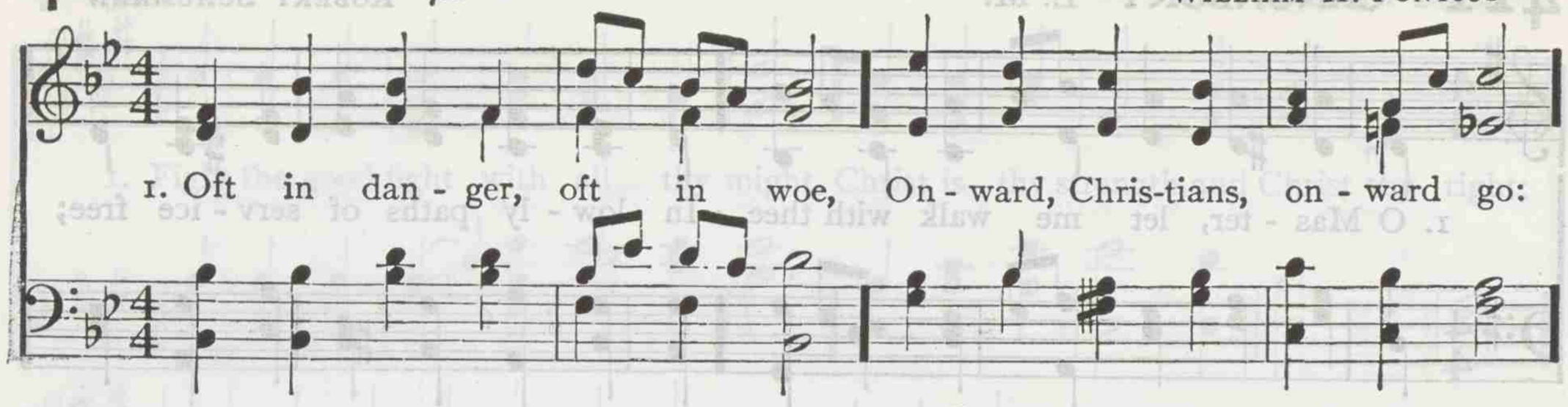

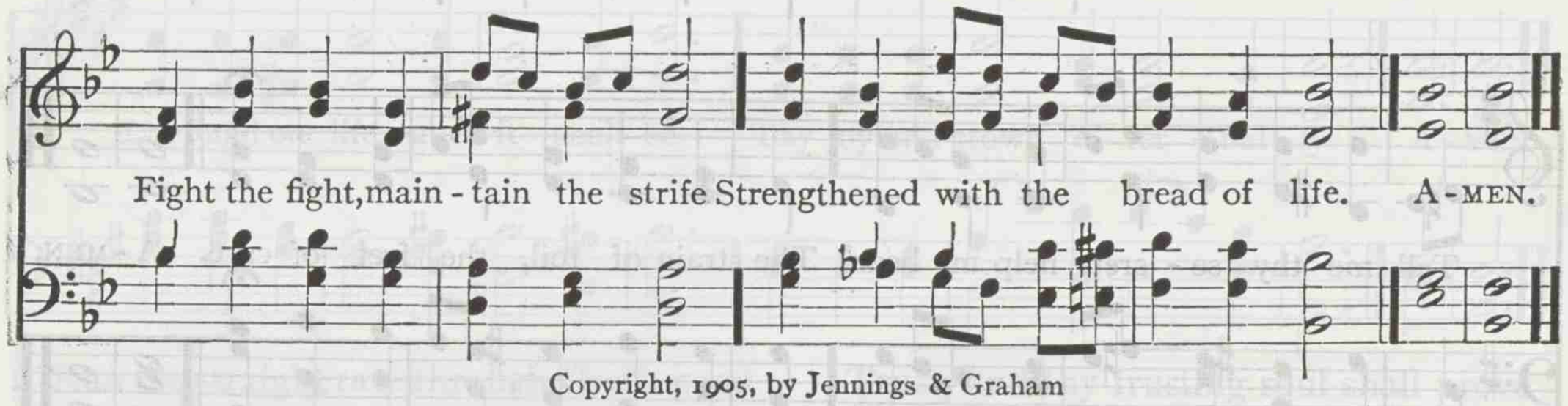

Copyright, 1905, by Jennings & Graham

2 Let your drooping hearts be glad:
March in heavenly armor clad:
Fight, nor think the battle long,
Victory soon shall tune your song.

3 Let not sorrow dim your eye,
Soon shall every tear be dry;
Let not fears your course impede,
Great your strength, if great your need.

4 Onward then in battle move,
More than conquerors ye shall prove;
Though opposed by many a foe,
Christian soldiers, onward go.

H. KIRKE WHITE and FRANCES S. FULLER-MAITLAND

413 FESTAL SONG S. M.

WILLIAM H. WALTER

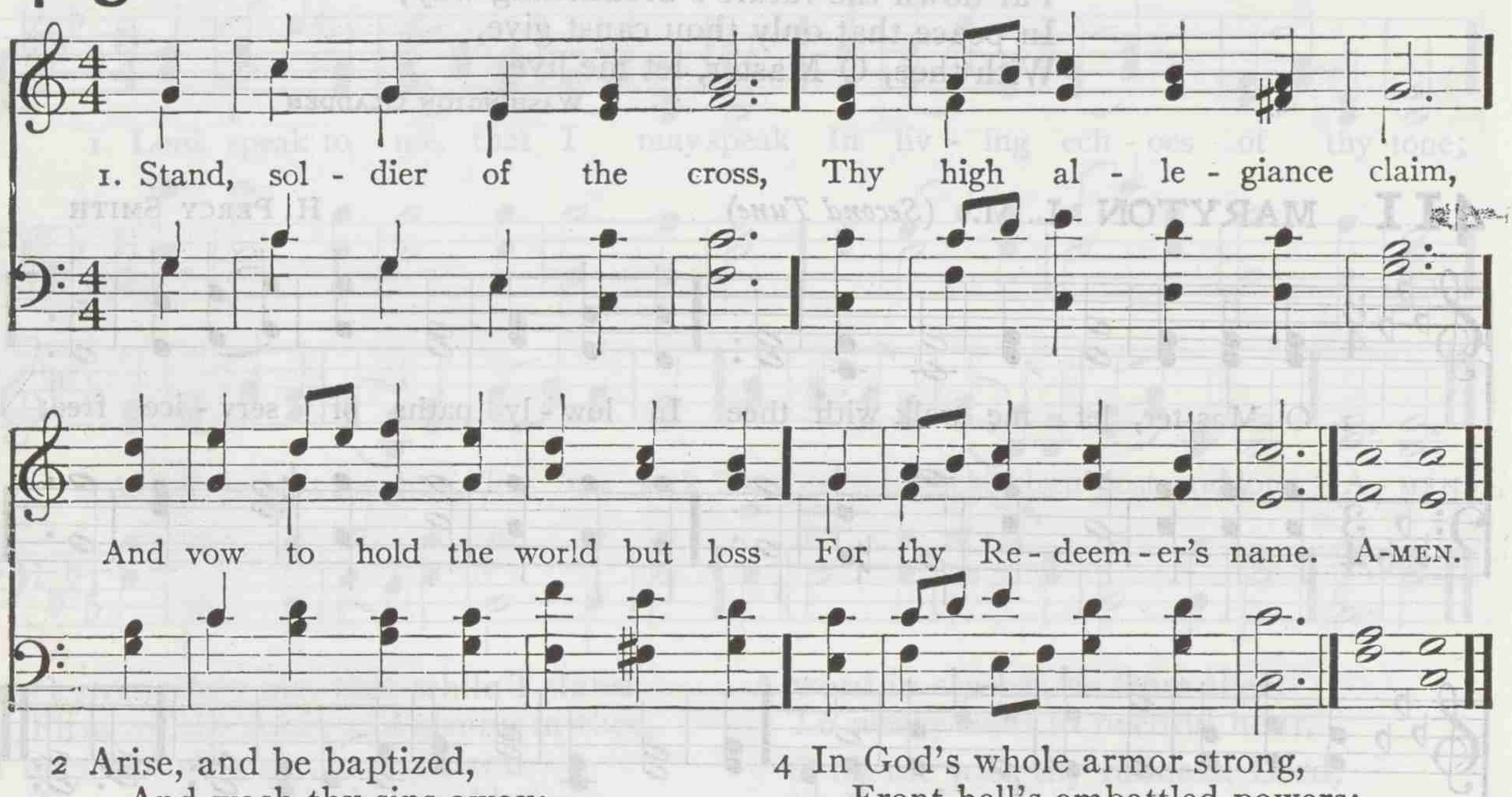

2 Arise, and be baptized,
And wash thy sins away;
Thy league with God be solemnized,
Thy faith avouched to-day.

3 No more thine own, but Christ's;
With all the saints of old,
Apostles, seers, evangelists,
And martyr throngs enrolled.

4 In God's whole armor strong,
Front hell's embattled powers:
The warfare may be sharp and long,
The victory must be ours.

5 O bright the conqueror's crown,
The song of triumph sweet,
When faith casts every trophy down
At our great Captain's feet.

EDWARD H. BICKERSTETH

414 SERVICE C. M. D.

LORIN WEBSTER

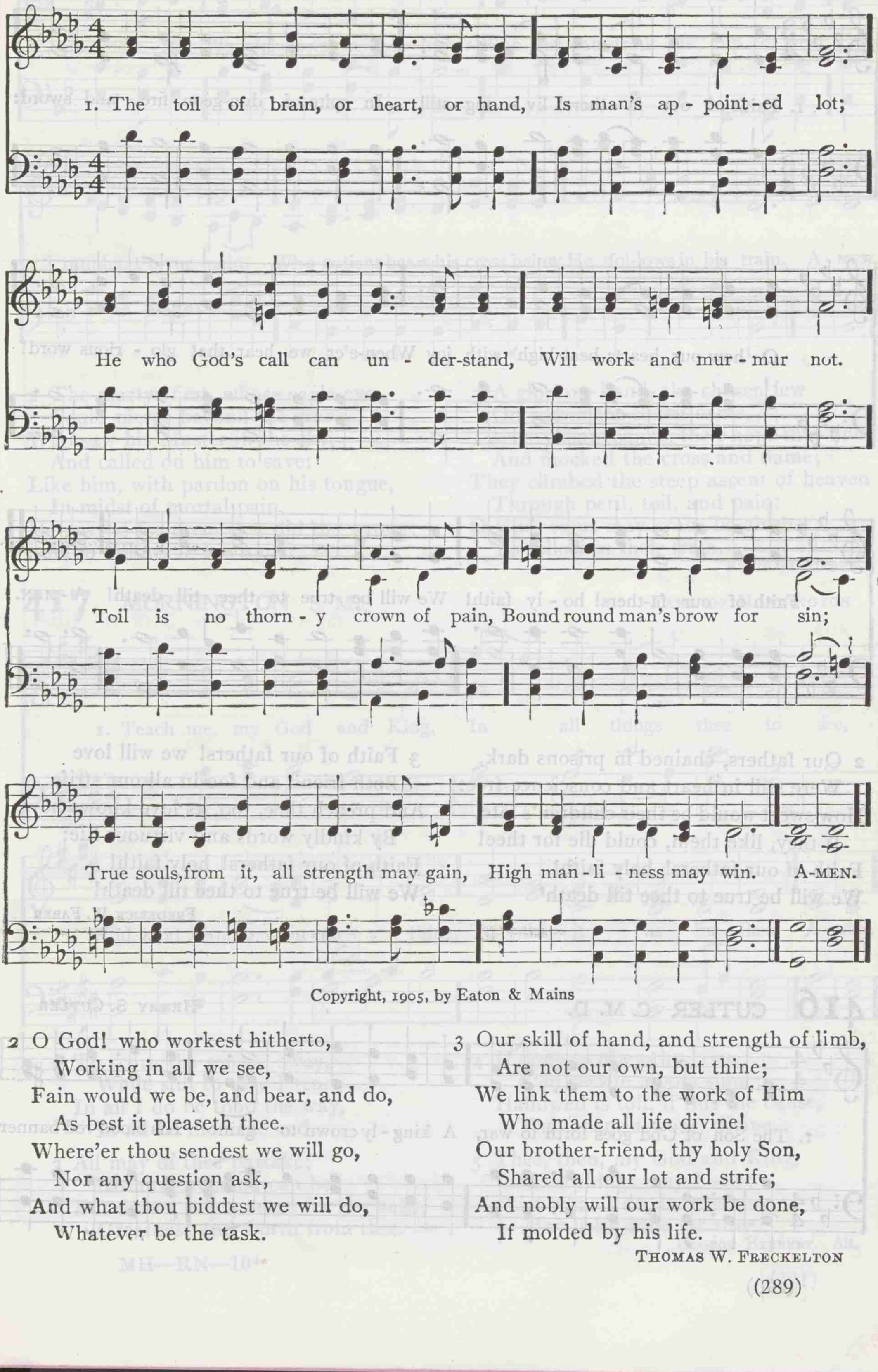

Copyright, 1905, by Eaton & Mains

2 O God! who workest hitherto,
Working in all we see,
Fain would we be, and bear, and do,
As best it pleaseth thee.
Where'er thou sendest we will go,
Nor any question ask,
And what thou biddest we will do,
Whatever be the task.

3 Our skill of hand, and strength of limb,
Are not our own, but thine;
We link them to the work of Him
Who made all life divine!
Our brother-friend, thy holy Son,
Shared all our lot and strife;
And nobly will our work be done,
If molded by his life.

THOMAS W. FRECKELTON

415 ST. CATHERINE L. M. 61.

Adapted by J. G. WALTON

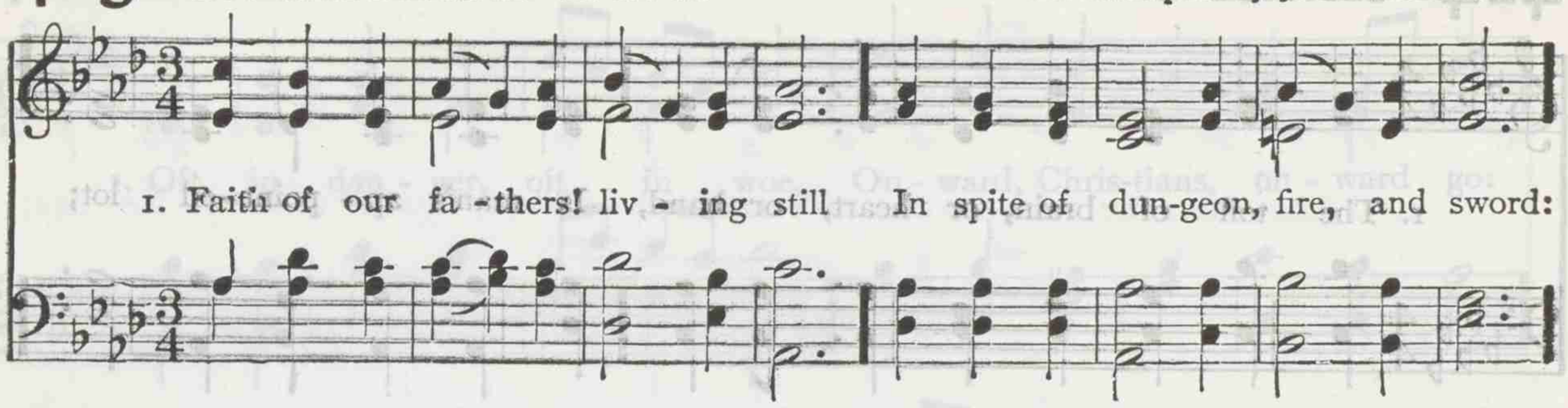

2 Our fathers, chained in prisons dark,
Were still in heart and conscience free:
How sweet would be their children's fate,
If they, like them, could die for thee!
Faith of our fathers! holy faith!
We will be true to thee till death!

3 Faith of our fathers! we will love
Both friend and foe in all our strife:
And preach thee, too, as love knows how,
By kindly words and virtuous life:
Faith of our fathers! holy faith!
We will be true to thee till death!

FREDERICK W. FABER

416 CUTLER C. M. D.

HENRY S. CUTLER

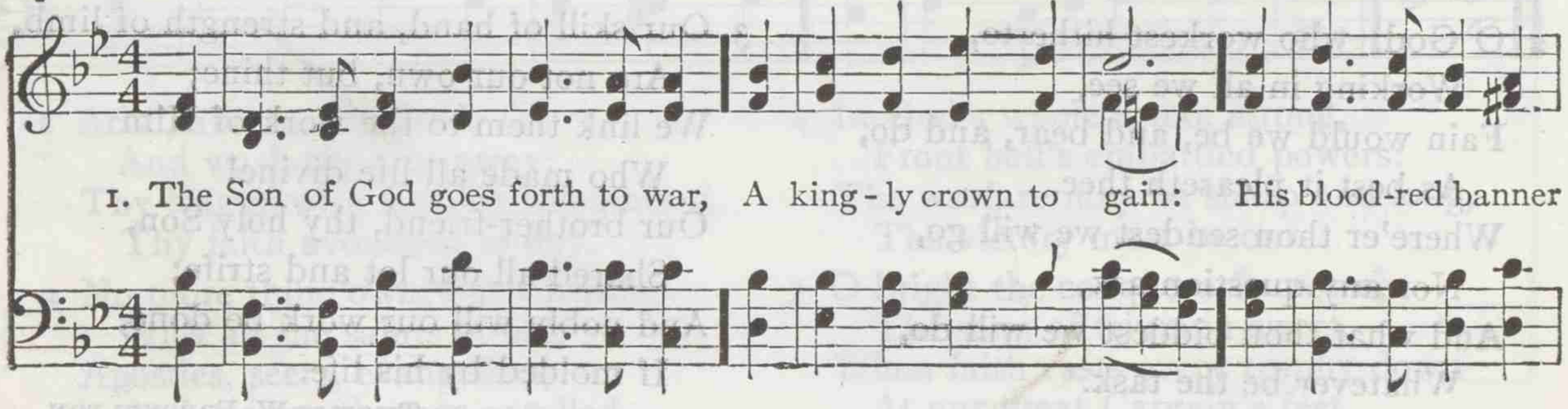

Activity and Zeal

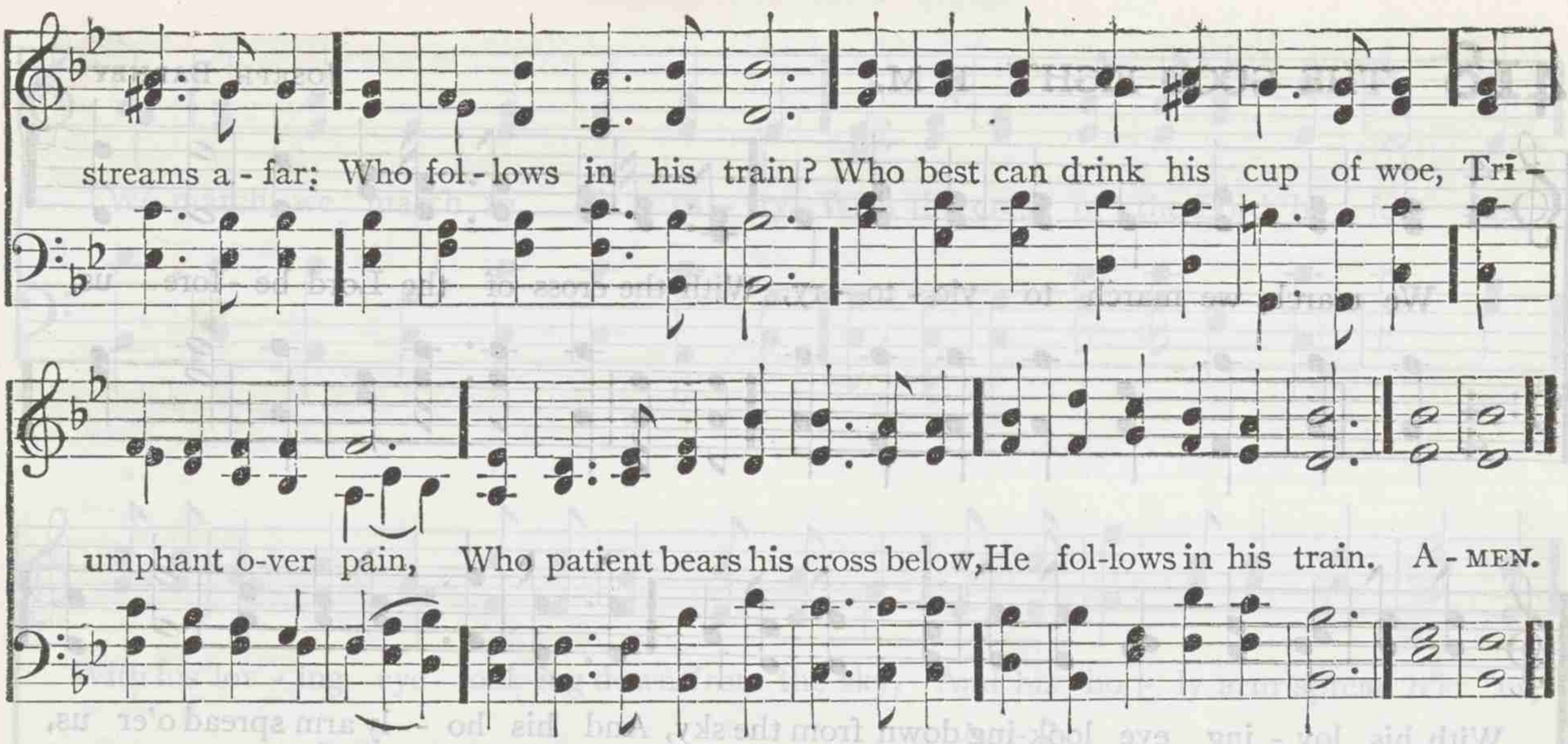

2 The martyr first, whose eagle eye
Could pierce beyond the grave,
Who saw his Master in the sky,
And called on him to save:
Like him, with pardon on his tongue,
In midst of mortal pain,
He prayed for them that did the wrong:
Who follows in his train?

3 A glorious band, the chosen few
On whom the Spirit came,
Twelve valiant saints, their hope they knew,
And mocked the cross and flame;
They climbed the steep ascent of heaven
Through peril, toil, and pain:
O God, to us may grace be given
To follow in their train.

REGINALD HEBER

417 MORNINGTON S. M.

EARL OF MORNINGTON

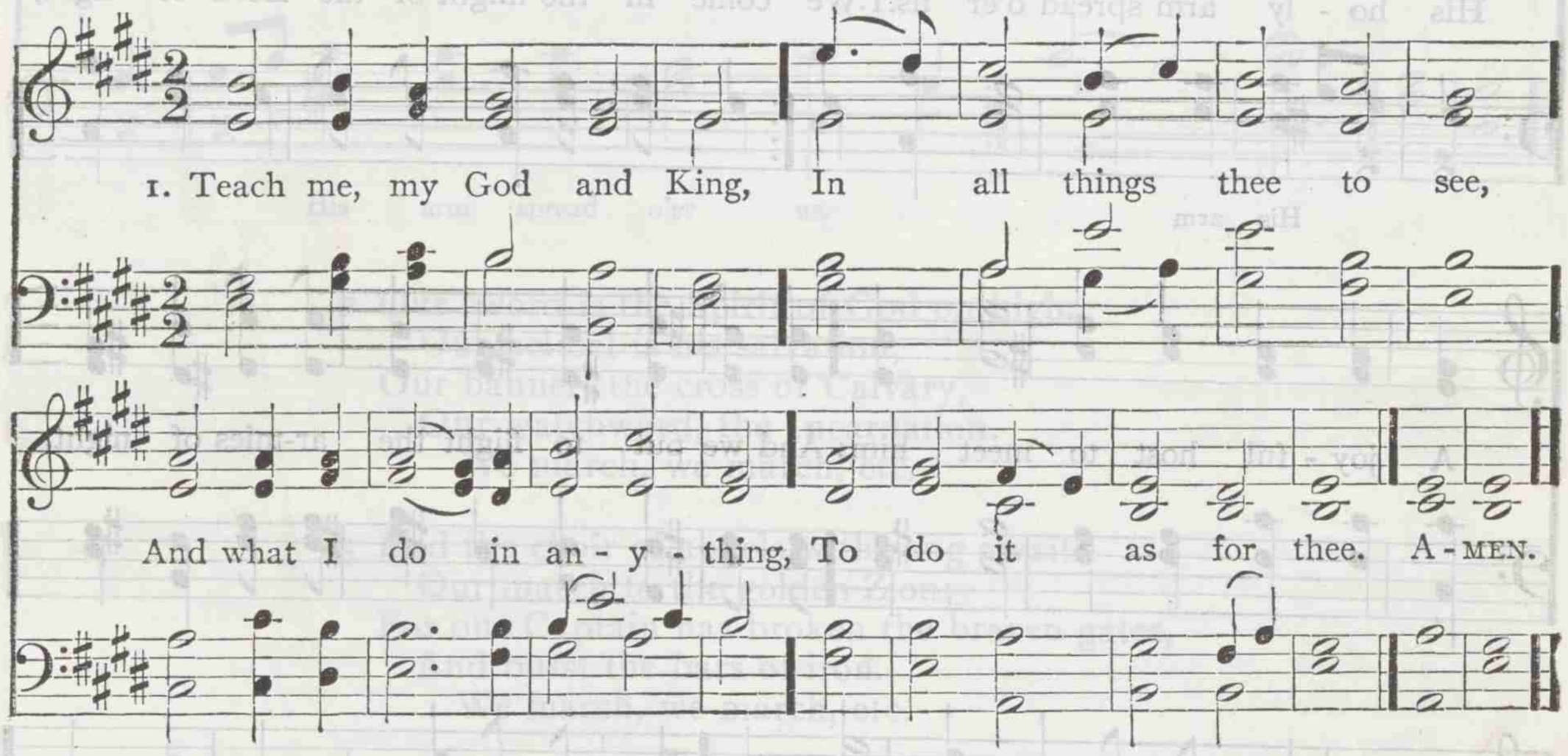

2 To scorn the senses' sway,
While still to thee I tend;
In all I do be thou the way,
In all be thou the end.

3 All may of thee partake;
Nothing so small can be
But draws, when acted for thy sake,
Greatness and worth from thee.

4 If done to obey thy laws,
E'en servile labors shine;
Hallowed is toil, if this the cause,
The meanest work, divine.

5 Thee, then, my God and King,
In all things may I see;
And what I do, in anything,
May it be done for thee!

GEORGE HERBERT. Alt.

418 THE GOOD FIGHT P. M.

JOSEPH BARNBY

We march, we march to vic - to - ry, With the cross of the Lord be - fore us,

With his lov - ing eye look-ing down from the sky, And his ho - ly arm spread o'er us,

His ho - ly arm spread o'er us. 1. We come in the might of the Lord of light,

His arm

A joy - ful host to meet him: And we put to flight the ar-mies of night,

That the sons of the day may greet him, The sons of the day may greet him.

Activity and Zeal

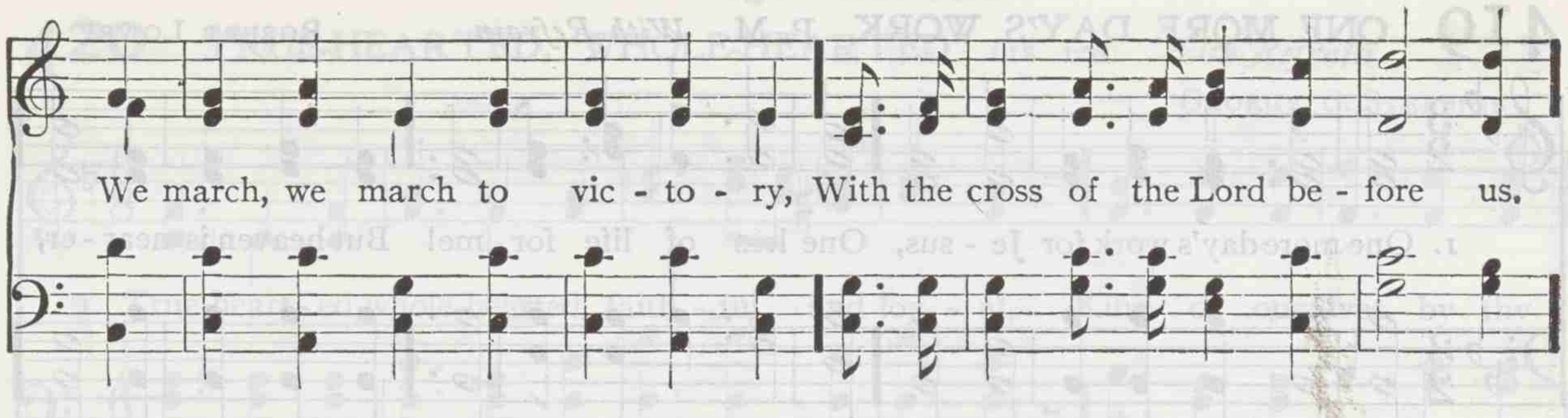

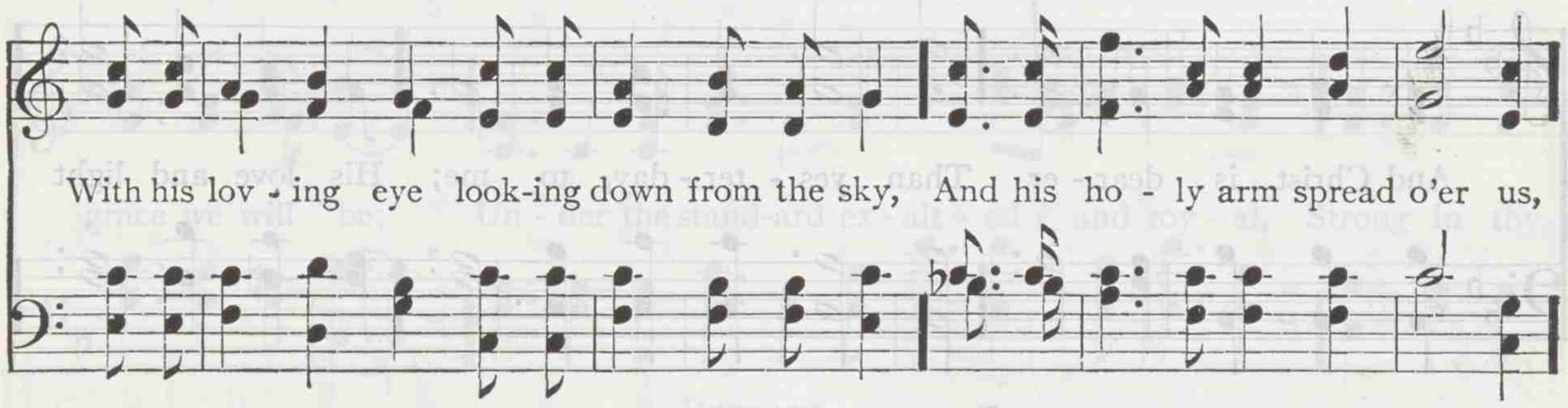

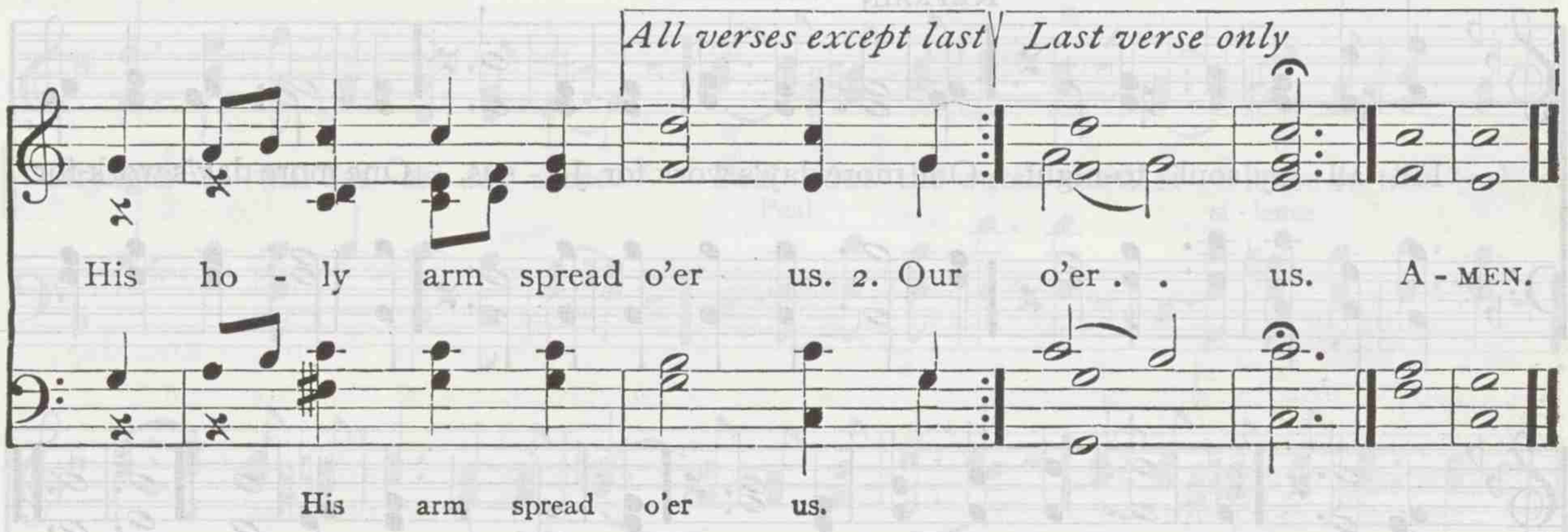

2 Our sword is the Spirit of God on high,
Our helmet is his salvation,
Our banner, the cross of Calvary,
Our watchword, the Incarnation.
We march, we march, etc.

3 And the choir of angels with song awaits
Our march to the golden Zion;
For our Captain has broken the brazen gates,
And burst the bars of iron.
We march, we march, etc.

4 Then onward we march, our arms to prove,
With the banner of Christ before us,
With his eye of love looking down from above,
And his holy arm spread o'er us.
We march, we march to victory,
With the cross of the Lord before us,
With his loving eye looking down from the sky,
And his holy arm spread o'er us.

GERARD MOULTRIE.

419 ONE MORE DAY'S WORK P. M. *With Refrain*

ROBERT LOWRY

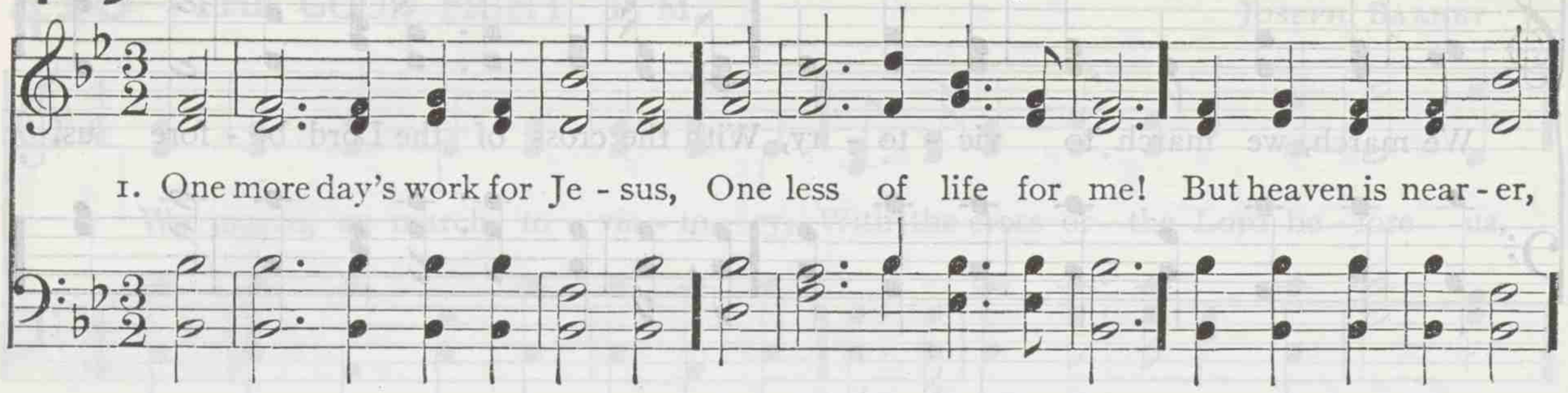

Used by permission of Biglow & Main Co.

2 One more day's work for Jesus!
How sweet the work has been,
To tell the story,
To show the glory,
Where Christ's flock enter in!
How it did shine
In this poor heart of mine!

3 One more day's work for Jesus!
O yes, a weary day;
But heaven shines clearer
And rest comes nearer,
At each step of the way;
And Christ in all,
Before his face I fall.

4 O blessèd work for Jesus!
O rest at Jesus' feet!
There toil seems pleasure,
My wants are treasure,
And pain for him is sweet.
Lord, if I may,
I'll serve another day!

ANNA B. WARNER

420 TRUE-HEARTED, WHOLE-HEARTED 11s. 10s. *With Refrain*

GEORGE C. STEBBINS

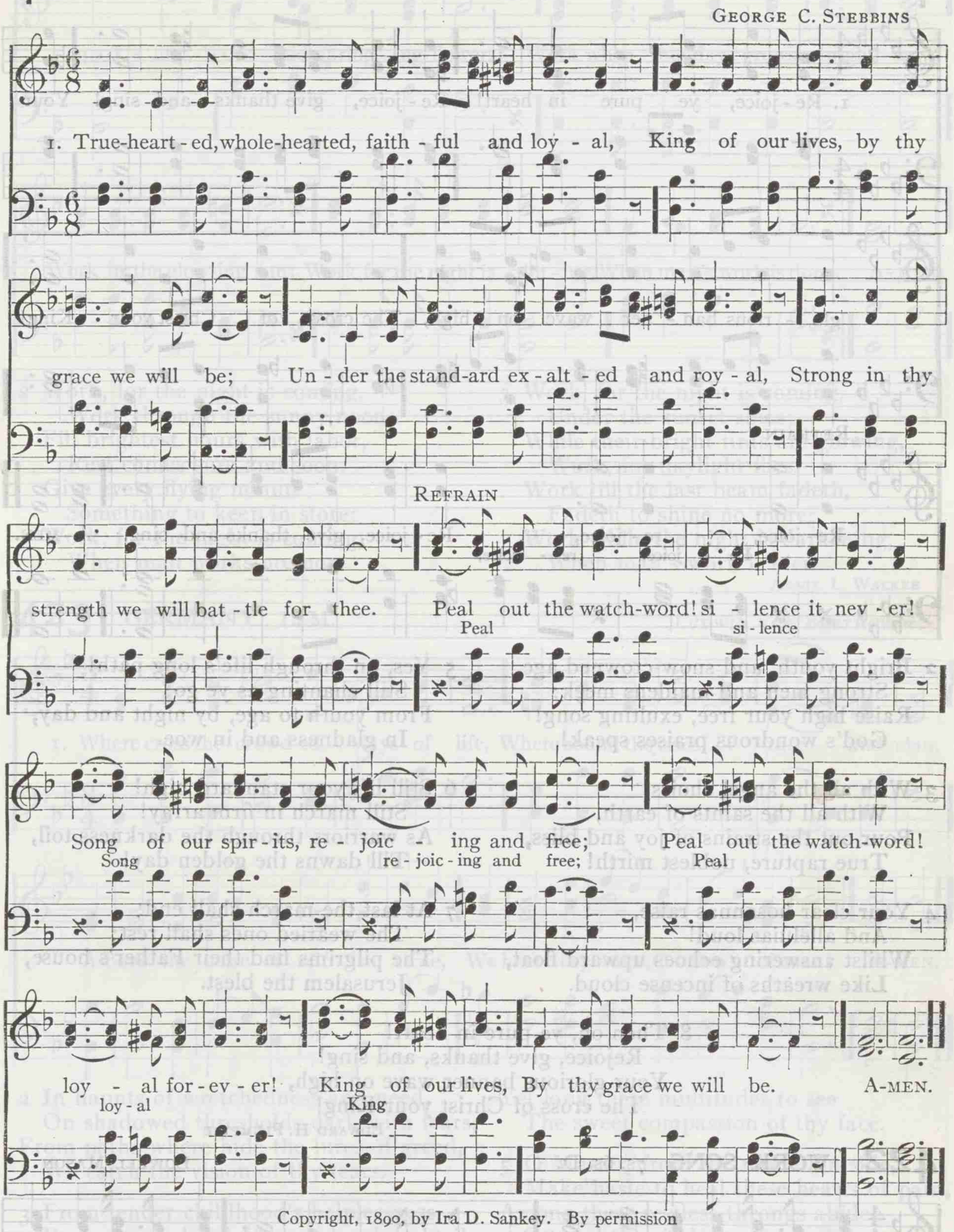

Copyright, 1890, by Ira D. Sankey. By permission

2 True-hearted, whole-hearted, fullest allegiance
Yielding henceforth to our glorious King;
Valiant endeavor and loving obedience,
Freely and joyously now would we bring.

3 True-hearted, whole-hearted, Saviour all-glorious!
Take thy great power and reign there alone,
Over our wills and affections victorious,
Freely surrendered and wholly thine own.

FRANCES R. HAVERGAL

421 MARION S. M. *With Refrain*

ARTHUR H. MESSITER

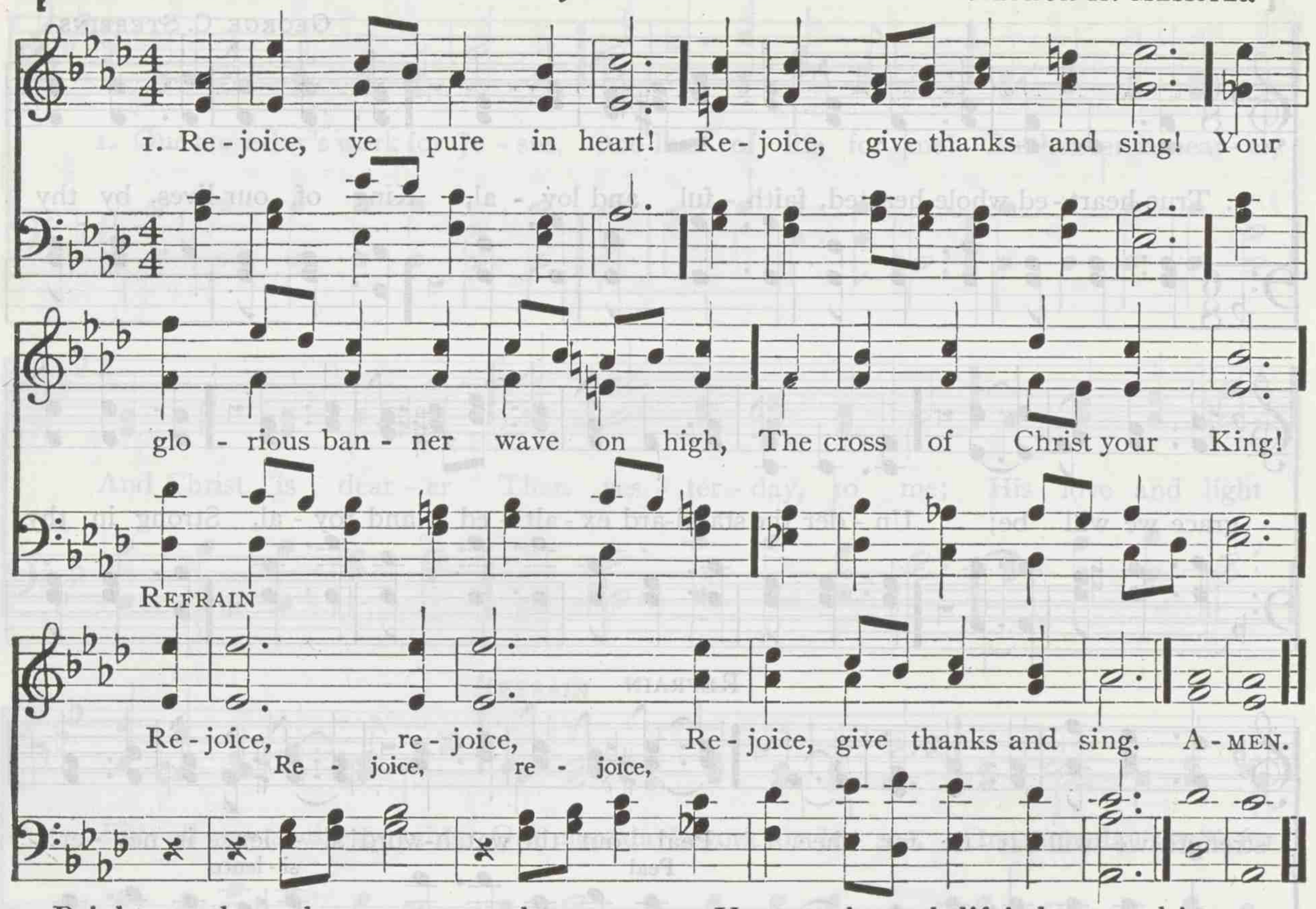

2 Bright youth, and snow-crowned age,
Strong men and maidens meek:
Raise high your free, exulting song!
God's wondrous praises speak!

3 With all the angel choirs,
With all the saints of earth,
Pour out the strains of joy and bliss,
True rapture, noblest mirth!

4 Your clear hosannas raise,
And alleluias loud!
Whilst answering echoes upward float,
Like wreaths of incense cloud.

5 Yes, on through life's long path!
Still chanting as ye go;
From youth to age, by night and day,
In gladness and in woe.

6 Still lift your standard high!
Still march in firm array!
As warriors through the darkness toil,
Till dawns the golden day!

7 At last the march shall end;
The wearied ones shall rest;
The pilgrims find their Father's house,
Jerusalem the blest.

8 Then on, ye pure in heart!
Rejoice, give thanks, and sing!
Your glorious banner wave on high,
The cross of Christ your King!

EDWARD H. PLUMPTRE

422 WORK SONG 7s. 6s. D.

LOWELL MASON

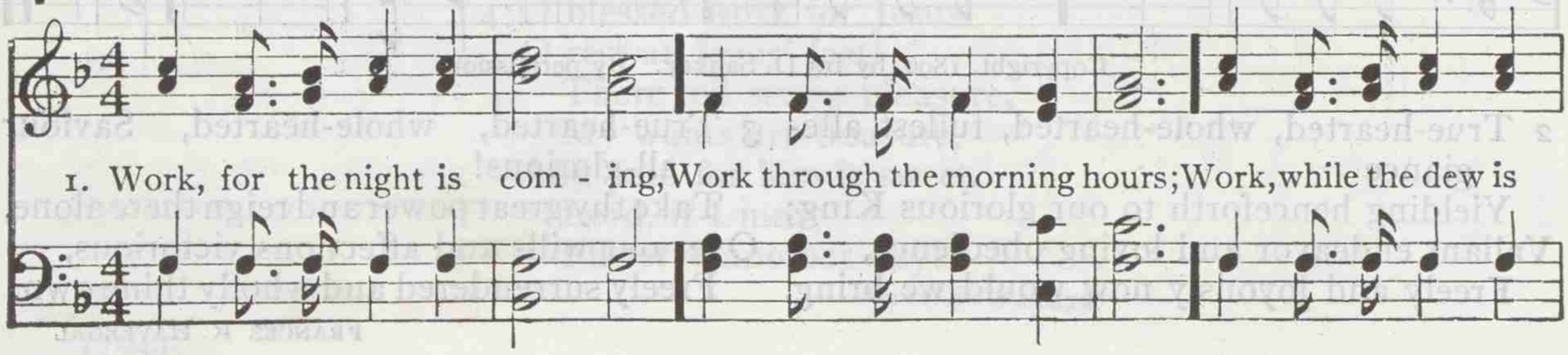

Activity and Zeal

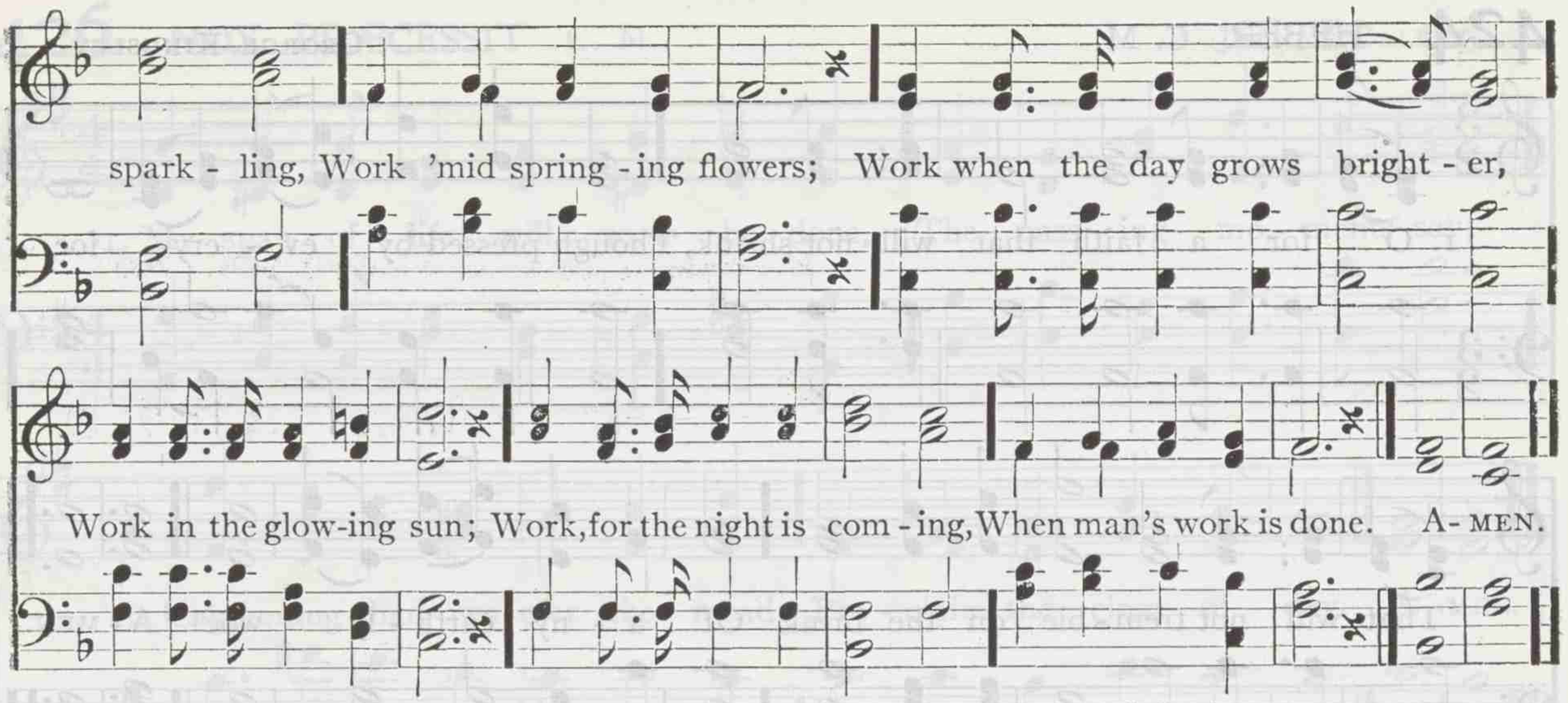

2 Work, for the night is coming,
Work through the sunny noon;
Fill brightest hours with labor,
Rest comes sure and soon.
Give every flying minute
Something to keep in store:
Work, for the night is coming,
When man works no more.

3 Work, for the night is coming,
Under the sunset skies;
While their bright tints are glowing,
Work, for daylight flies.
Work till the last beam fadeth,
Fadeth to shine no more;
Work while the night is darkening,
When man's work is o'er.

ANNIE L. WALKER

423 GERMANY L. M.

LUDWIG VAN BEETHOVEN

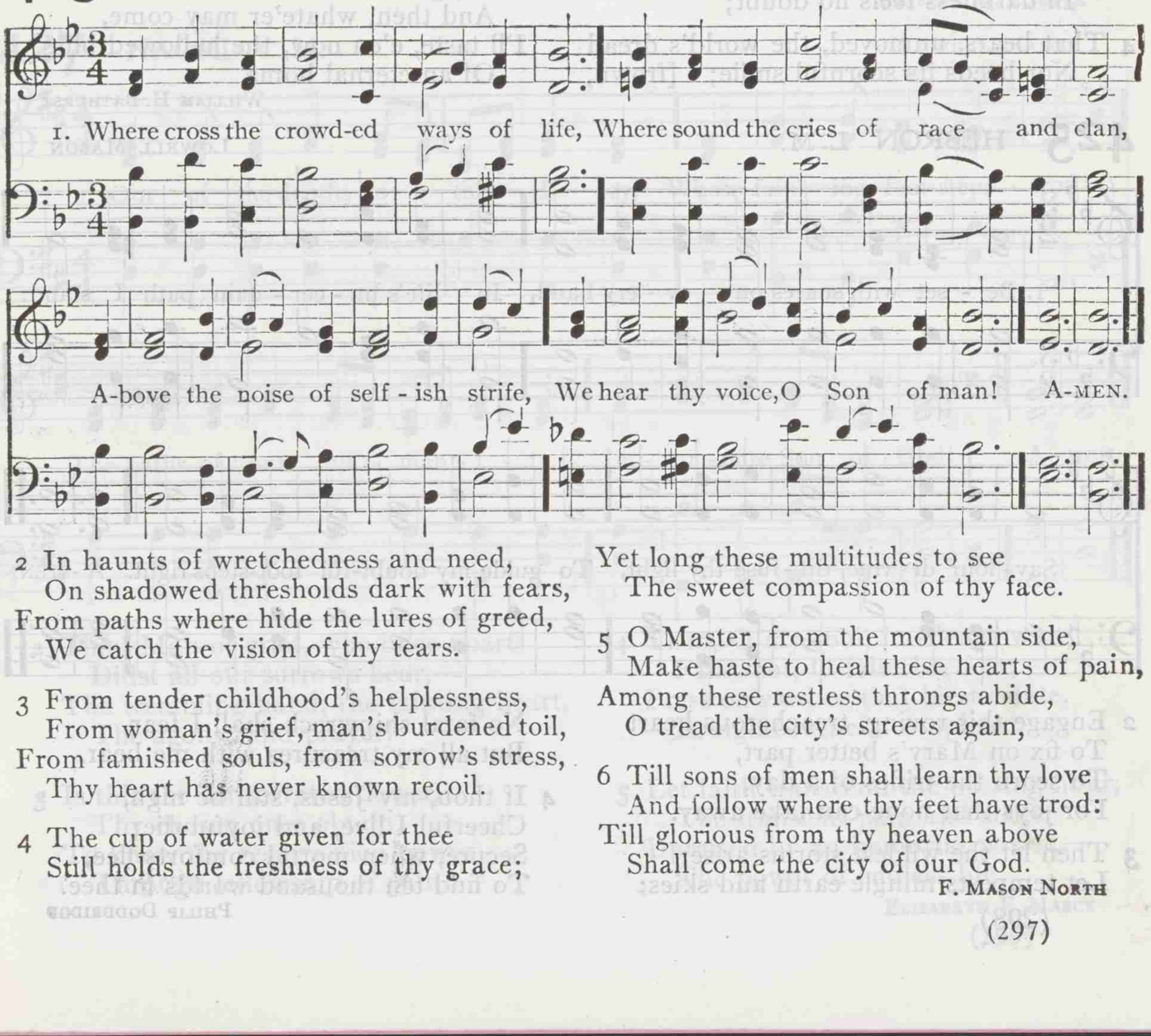

2 In haunts of wretchedness and need,
On shadowed thresholds dark with fears,
From paths where hide the lures of greed,
We catch the vision of thy tears.

3 From tender childhood's helplessness,
From woman's grief, man's burdened toil,
From famished souls, from sorrow's stress,
Thy heart has never known recoil.

4 The cup of water given for thee
Still holds the freshness of thy grace;
Yet long these multitudes to see
The sweet compassion of thy face.

5 O Master, from the mountain side,
Make haste to heal these hearts of pain,
Among these restless throngs abide,
O tread the city's streets again,

6 Till sons of men shall learn thy love
And follow where thy feet have trod:
Till glorious from thy heaven above
Shall come the city of our God.

F. MASON NORTH

424 HEBER C. M.

GEORGE KINGSLEY

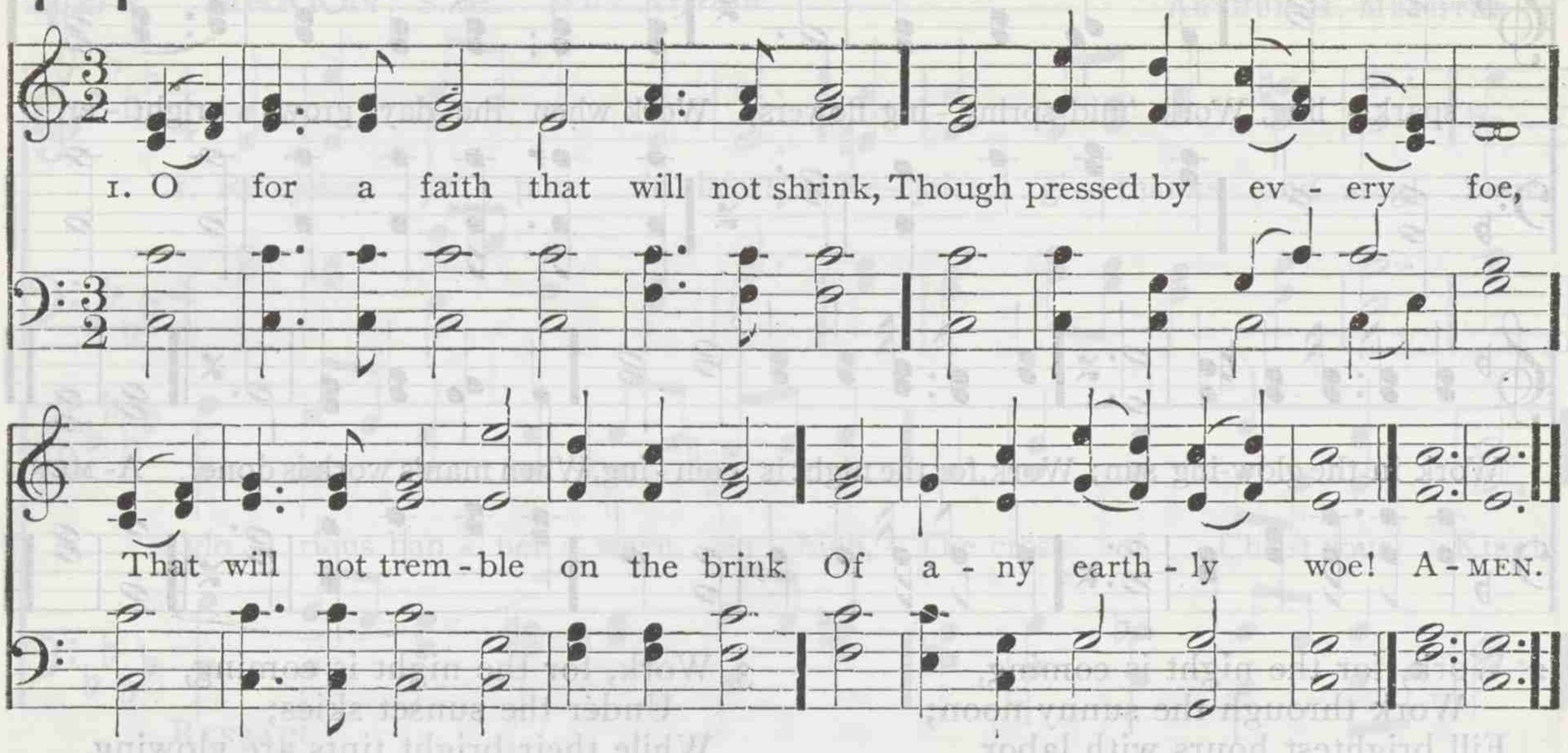

2 That will not murmur nor complain
Beneath the chastening rod,
But, in the hour of grief or pain,
Will lean upon its God;

3 A faith that shines more bright and clear
When tempests rage without;
That when in danger knows no fear,
In darkness feels no doubt;

4 That bears, unmoved, the world's dread frown,
Nor heeds its scornful smile;
That seas of trouble cannot drown,
Nor Satan's arts beguile;

5 A faith that keeps the narrow way
Till life's last hour is fled,
And with a pure and heavenly ray
Lights up a dying bed.

6 Lord, give me such a faith as this,
And then, whate'er may come,
I'll taste, e'en now, the hallowed bliss
Of an eternal home.

WILLIAM H. BATHURST

425 HEBRON L. M.

LOWELL MASON

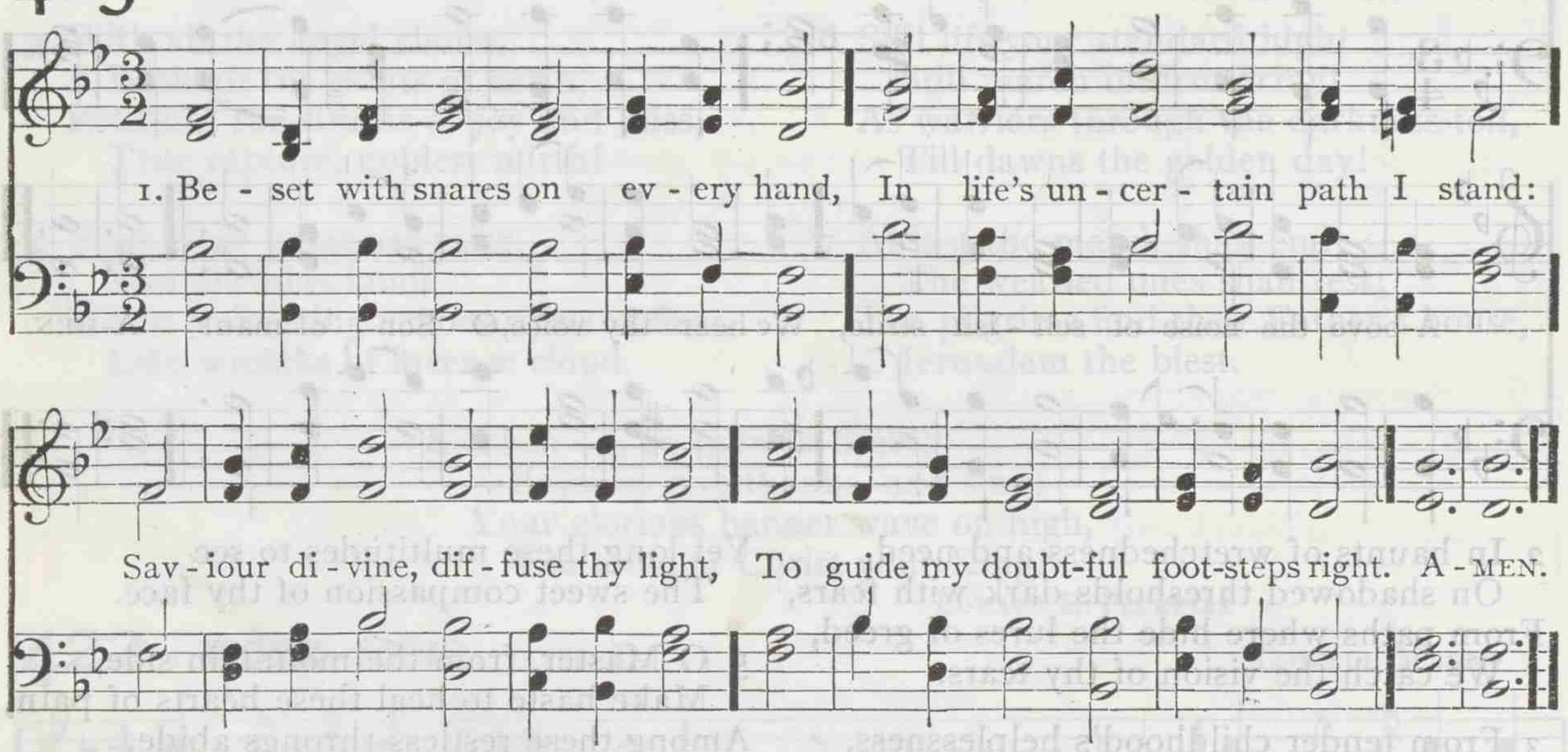

2 Engage this roving, treacherous heart
To fix on Mary's better part,
To scorn the trifles of a day,
For joys that none can take away.

3 Then let the wildest storms arise;
Let tempests mingle earth and skies:
No fatal shipwreck shall I fear,
But all my treasures with me bear.

4 If thou, my Jesus, still be nigh,
Cheerful I live, and joyful die;
Secure, when mortal comforts flee,
To find ten thousand worlds in thee.

PHILIP DODDRIDGE

426 NOX PRÆCESSIT C. M.

JOHN B. CALKIN

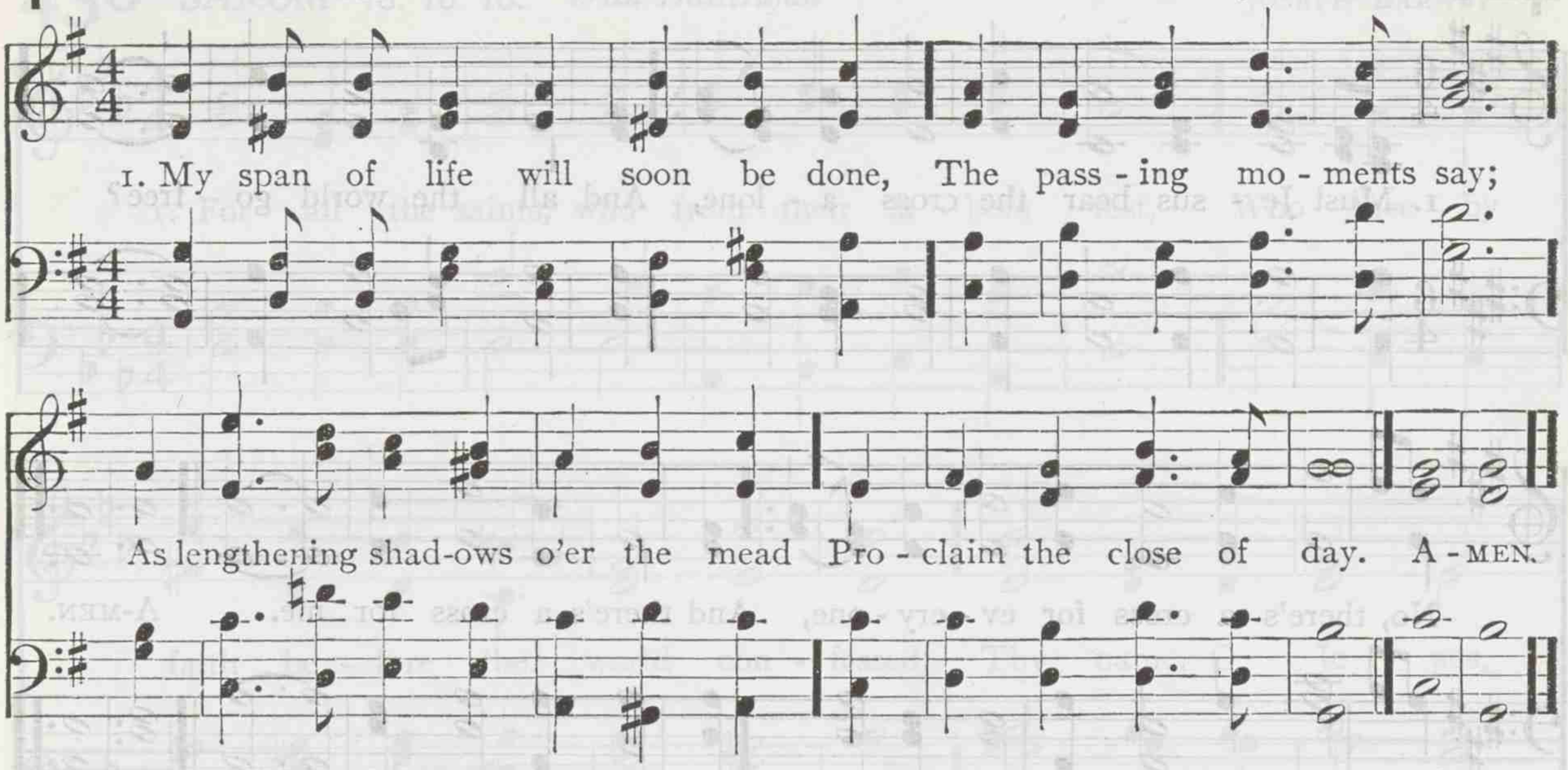

2 O that my heart might dwell aloof
From all created things,
And learn that wisdom from above
Whence true contentment springs!

3 Courage, my soul! thy bitter cross,
In every trial here,
Shall bear thee to thy heaven above,
But shall not enter there.

4 Courage, my soul, on God rely,
Deliverance soon will come:
A thousand ways has Providence
To bring believers home.

FRANCES M. COWPER

427 NAOMI C. M.

LOWELL MASON

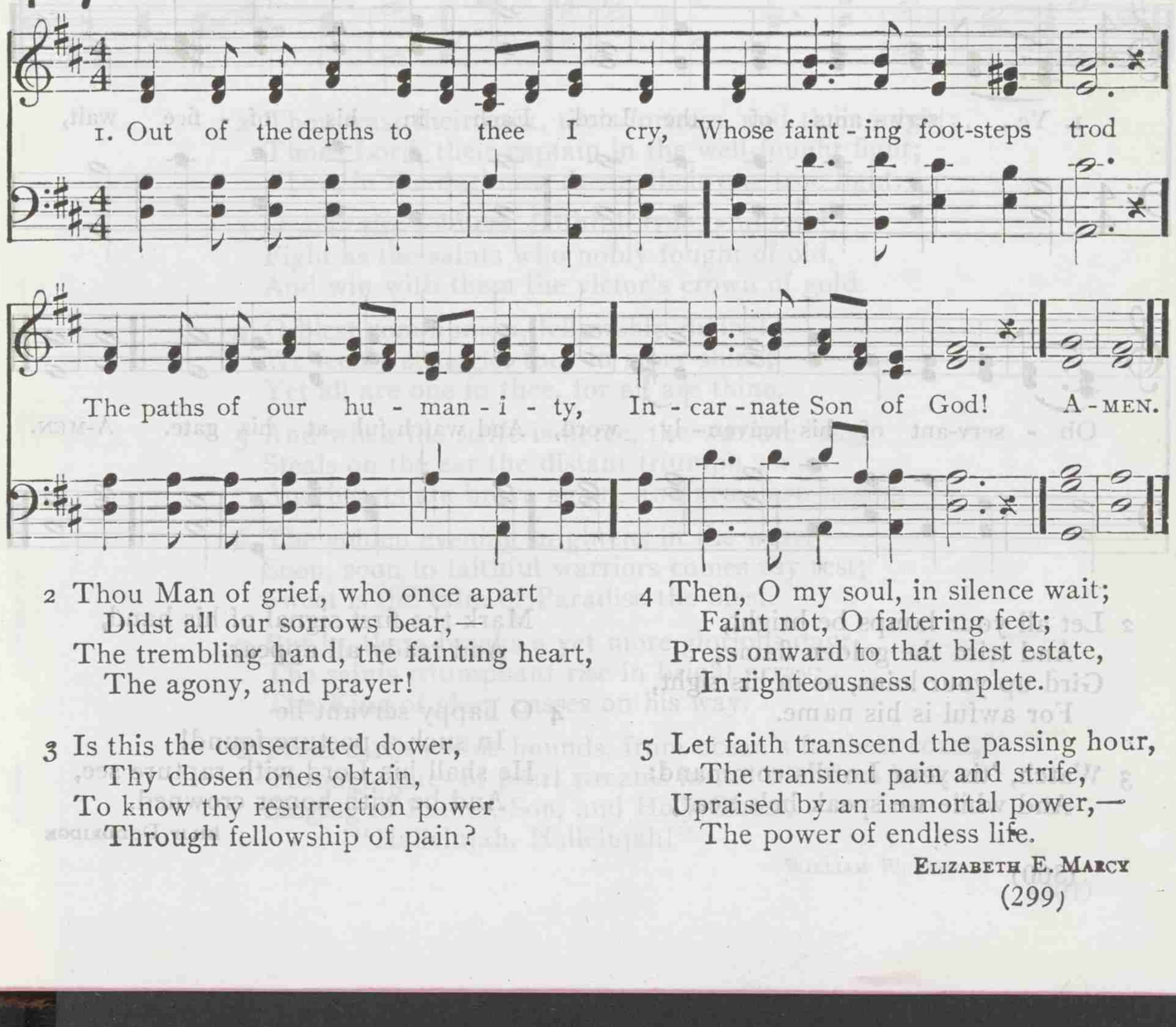

2 Thou Man of grief, who once apart
Didst all our sorrows bear,—
The trembling hand, the fainting heart,
The agony, and prayer!

3 Is this the consecrated dower,
Thy chosen ones obtain,
To know thy resurrection power
Through fellowship of pain?

4 Then, O my soul, in silence wait;
Faint not, O faltering feet;
Press onward to that blest estate,
In righteousness complete.

5 Let faith transcend the passing hour,
The transient pain and strife,
Upraised by an immortal power,—
The power of endless life.

ELIZABETH E. MARCY

428 MAITLAND C. M.

GEORGE N. ALLEN

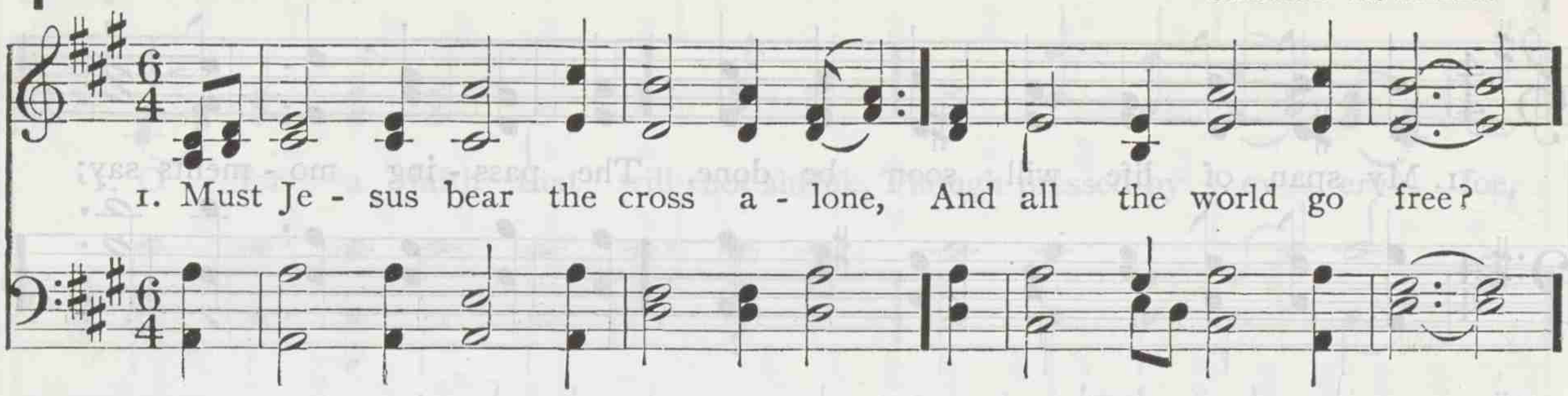

2 How happy are the saints above,
Who once went sorrowing here!
But now they taste unmingled love,
And joy without a tear.

3 The consecrated cross I'll bear,
Till death shall set me free;
And then go home my crown to wear,
For there's a crown for me.

THOMAS SHEPHERD. Alt.

429 LABAN S. M.

LOWELL MASON

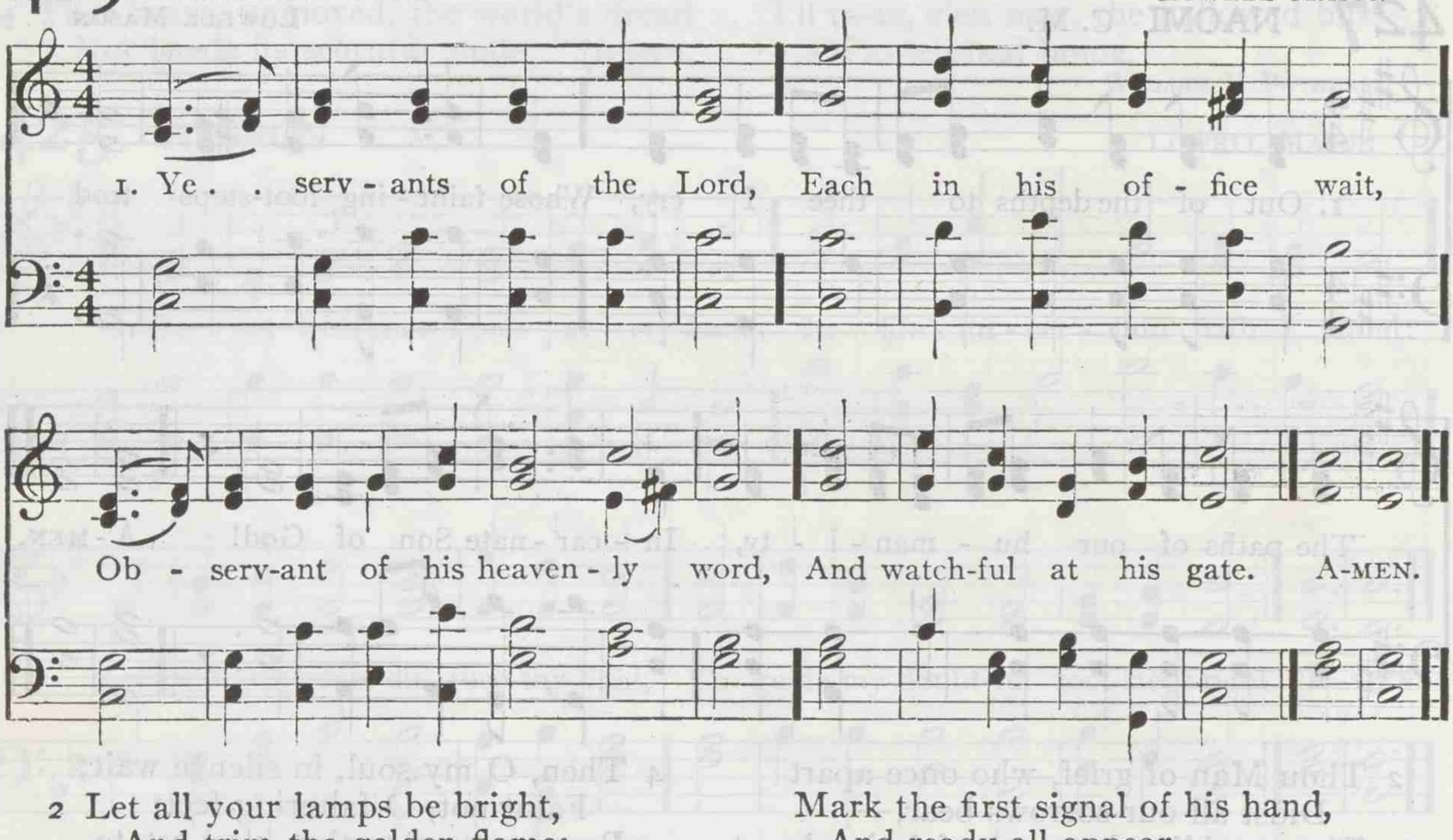

2 Let all your lamps be bright,
And trim the golden flame;
Gird up your loins, as in his sight,
For awful is his name.

3 Watch, 'tis your Lord's command:
And while we speak he's near;
Mark the first signal of his hand,
And ready all appear.

4 O happy servant he
In such a posture found!
He shall his Lord with rapture see,
And be with honor crowned.

PHILIP DODDRIDGE

430 SARUM 10. 10. 10. *With Hallelujah*

JOSEPH BARNBY

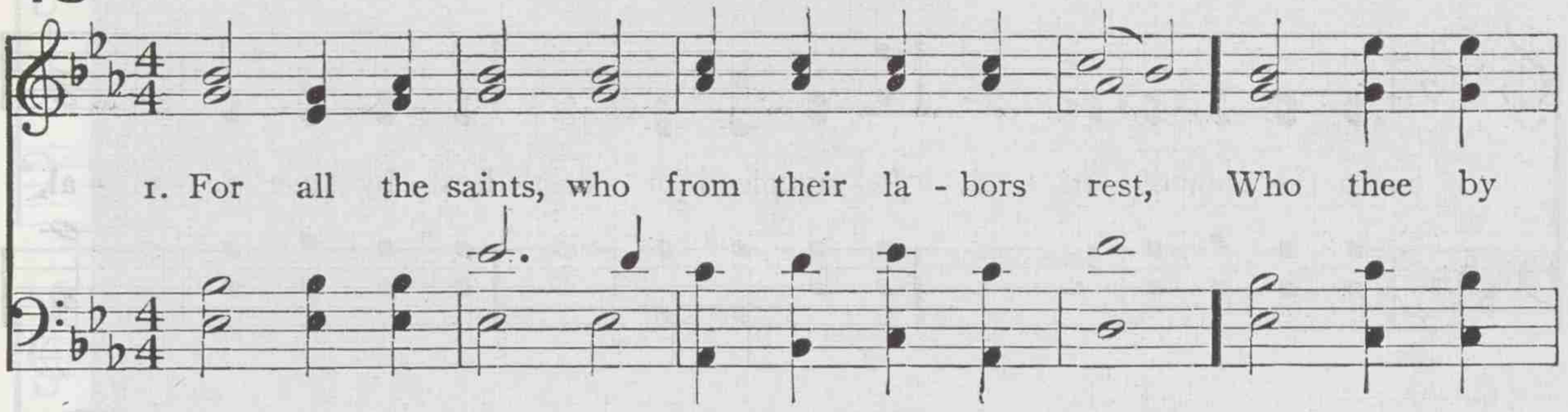

2 Thou wast their rock, their fortress, and their might;
Thou, Lord, their captain in the well-fought fight;
Thou, in the darkness drear, their one true light.

3 O may thy soldiers, faithful, true, and bold,
Fight as the saints who nobly fought of old,
And win with them the victor's crown of gold.

4 O blest communion, fellowship divine!
We feebly struggle, they in glory shine;
Yet all are one in thee, for all are thine.

5 And when the strife is fierce, the warfare long,
Steals on the ear the distant triumph song,
And hearts are brave again, and arms are strong.

6 The golden evening brightens in the west;
Soon, soon to faithful warriors comes thy rest;
Sweet is the calm of Paradise the blest.

7 But lo, there breaks a yet more glorious day;
The saints triumphant rise in bright array;
The King of glory passes on his way.

8 From earth's wide bounds, from ocean's farthest coast,
Through gates of pearl streams in the countless host,
Singing to Father, Son, and Holy Ghost,
"Hallelujah, Hallelujah!"

WILLIAM W. HOW

431 PENITENCE 6s. 5s. D.

SPENCER LANE

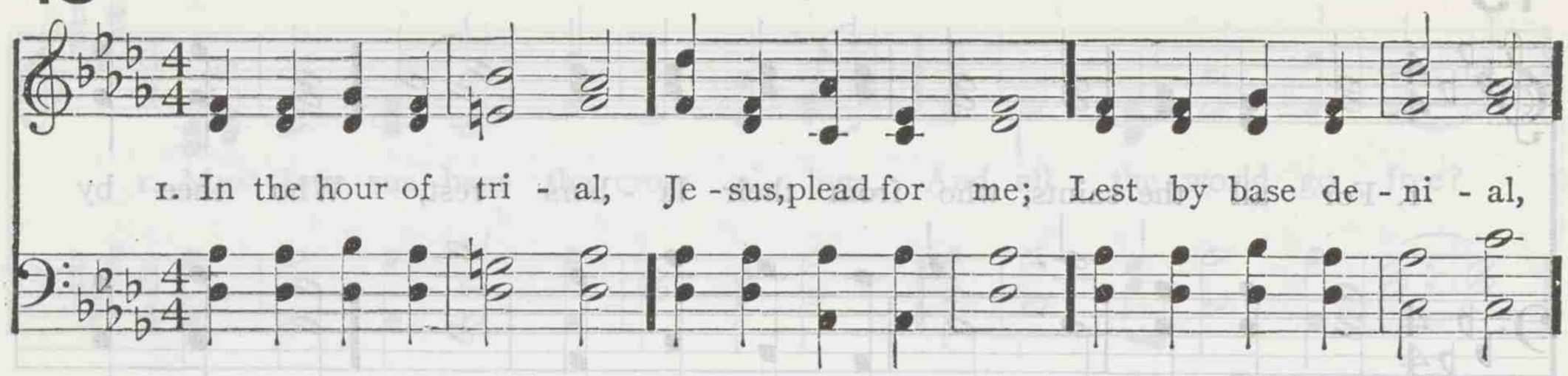

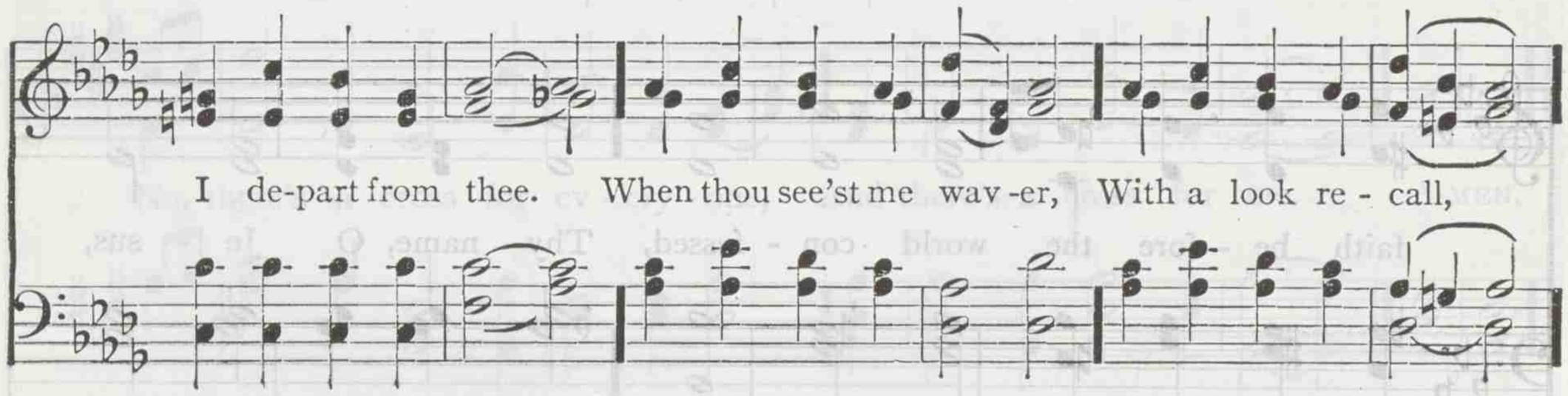

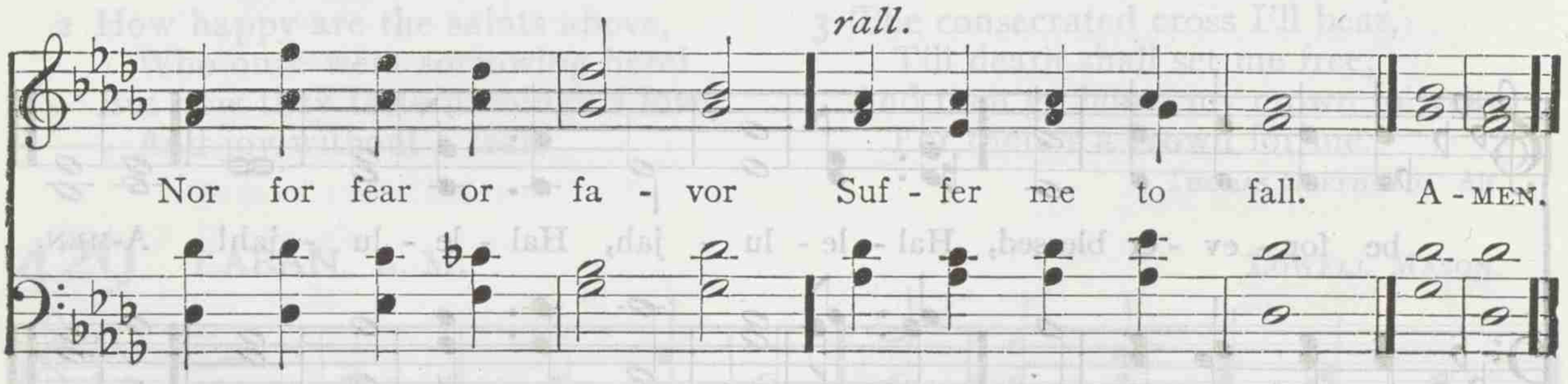

2 With forbidden pleasures
Would this vain world charm;
Or its sordid treasures
Spread to work me harm;
Bring to my remembrance
Sad Gethsemane,
Or, in darker semblance,
Cross-crowned Calvary.

3 Should thy mercy send me
Sorrow, toil, and woe;
Or should pain attend me
On my path below;
Grant that I may never
Fail thy hand to see;
Grant that I may ever
Cast my care on thee.

4 When my last hour cometh,
Fraught with strife and pain,
When my dust returneth
To the dust again;
On thy truth relying,
Through that mortal strife,
Jesus, take me, dying,
To eternal life.

JAMES MONTGOMERY. Alt. by FRANCES A. HUTTON

432 HABAKKUK 8. 8. 6. D.

EDWARD HODGES

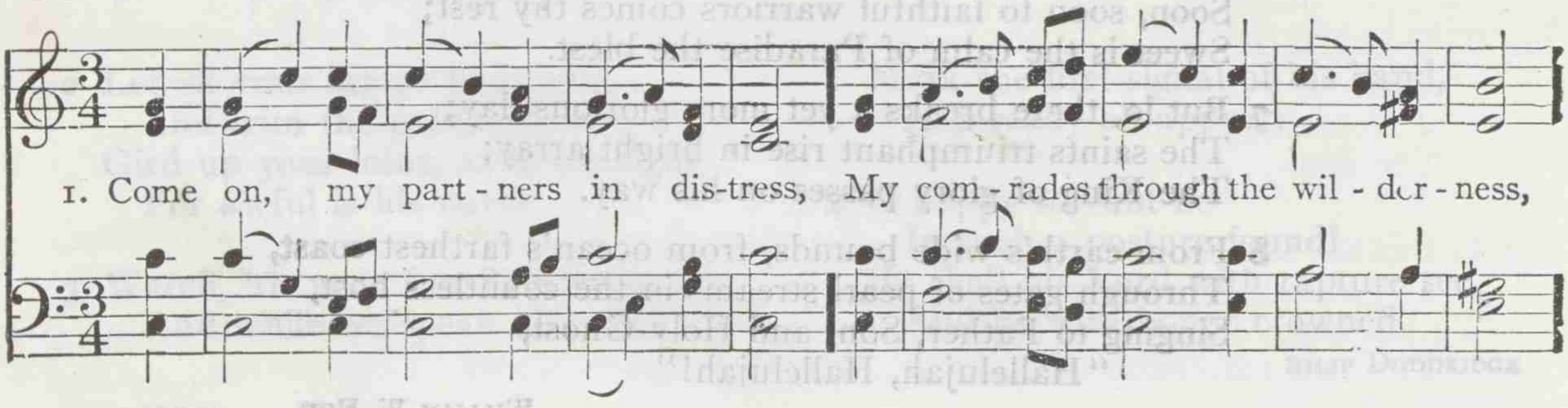

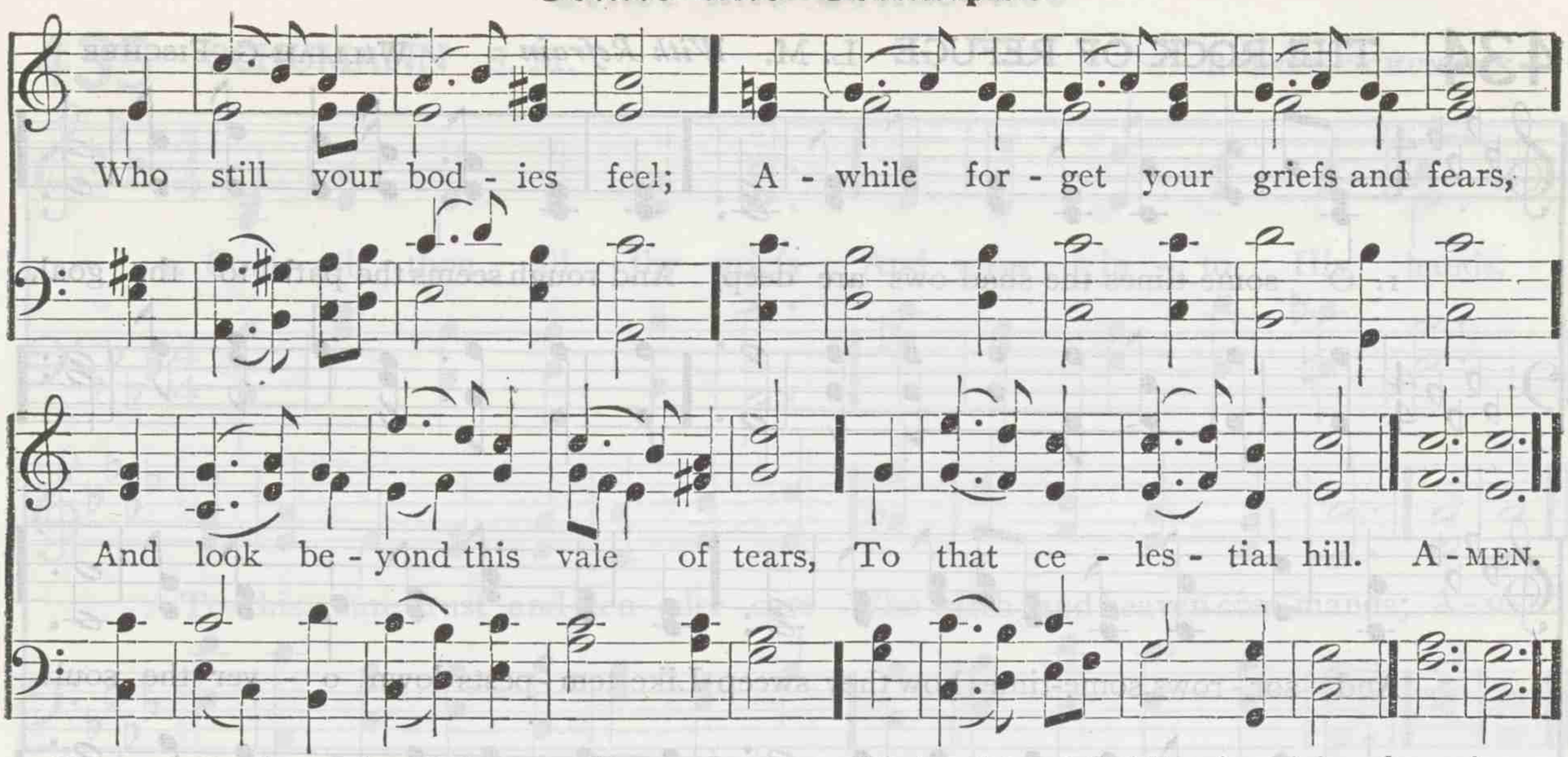

2 Beyond the bounds of time and space,
Look forward to that heavenly place,
The saints' secure abode;
On faith's strong eagle pinions rise,
And force your passage to the skies,
And scale the mount of God.

3 Who suffer with our Master here,
We shall before his face appear
And by his side sit down;
To patient faith the prize is sure,
And all that to the end endure
The cross, shall wear the crown.

4 Thrice blessèd, bliss-inspiring hope!
It lifts the fainting spirits up,
It brings to life the dead:
Our conflicts here shall soon be past,
And you and I ascend at last,
Triumphant with our head.

5 That great mysterious deity
We soon with open face shall see;
The beatific sight
Shall fill the heavenly courts with praise,
And wide diffuse the golden blaze
Of everlasting light.

CHARLES WESLEY

433 GERMANY L. M.

From LUDWIG VAN BEETHOVEN

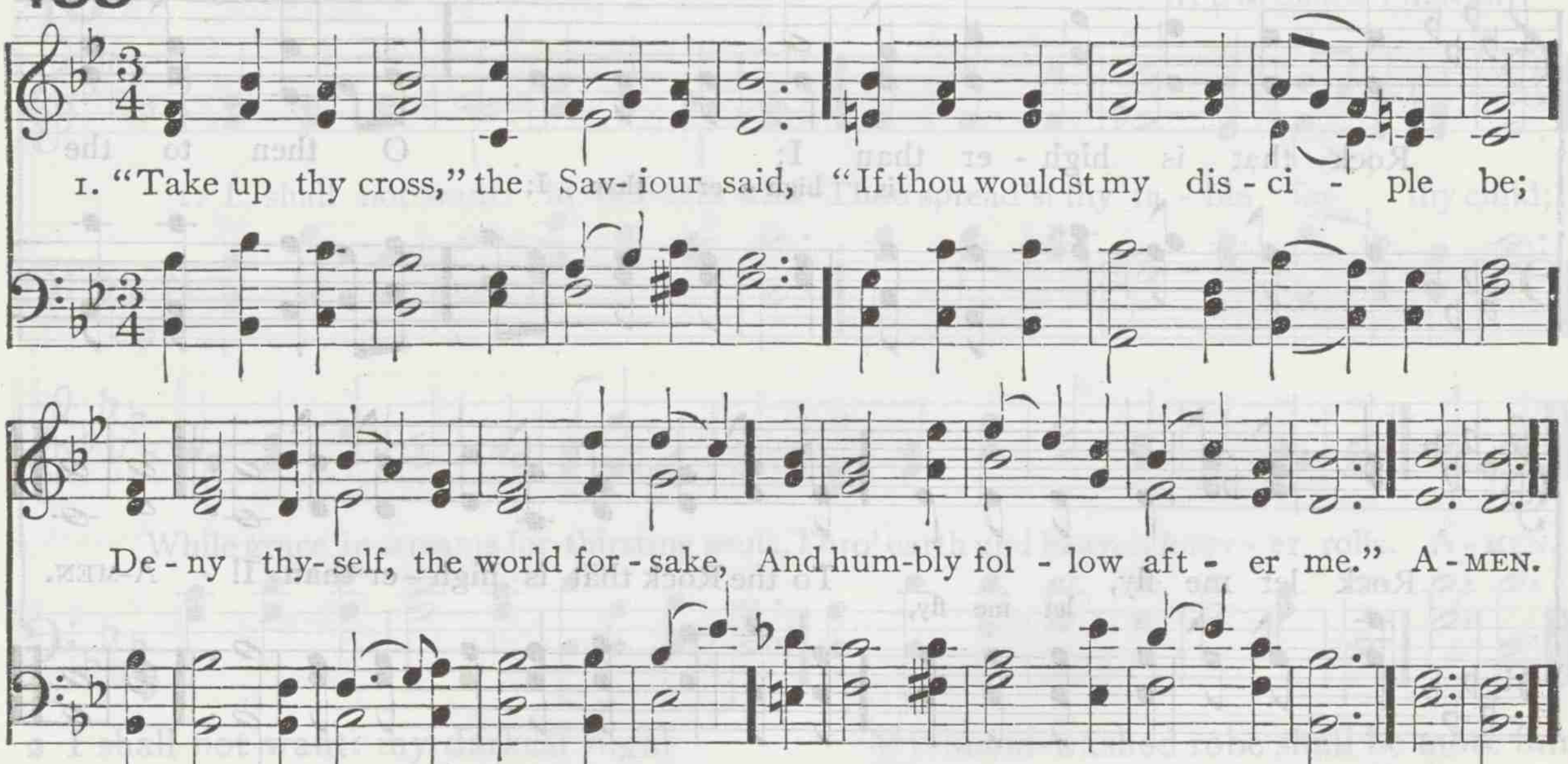

2 Take up thy cross; let not its weight
Fill thy weak spirit with alarm;
His strength shall bear thy spirit up,
And brace thy heart and nerve thine arm.

3 Take up thy cross, nor heed the shame;
Nor let thy foolish pride rebel;
Thy Lord for thee the cross endured,
To save thy soul from death and hell.

4 Take up thy cross, and follow Christ;
Nor think till death to lay it down;
For only he who bears the cross
May hope to wear the glorious crown.

CHARLES W. EVEREST

434 THE ROCK OF REFUGE L. M. *With Refrain*

WILLIAM G. FISCHER

1. O some-times the shad-ows are deep, And rough seems the path to the goal,
And sor-rows, some-times how they sweep Like tem-pests down o-ver the soul!

REFRAIN

O then to the Rock let me fly, To the Rock let me fly,
Rock that is high-er than I; O then to the Rock let me fly, let me fly,
Rock let me fly, let me fly, To the Rock that is high-er than I! A-MEN.

2 O sometimes how long seems the day,
And sometimes how weary my feet;
But toiling in life's dusty way,
The Rock's blessèd shadow, how sweet!

3 O near to the Rock let me keep,
If blessings or sorrows prevail;
Or climbing the mountain way steep,
Or walking the shadowy vale.

E. JOHNSON

435 SCHUMANN S. M.

ROBERT SCHUMANN

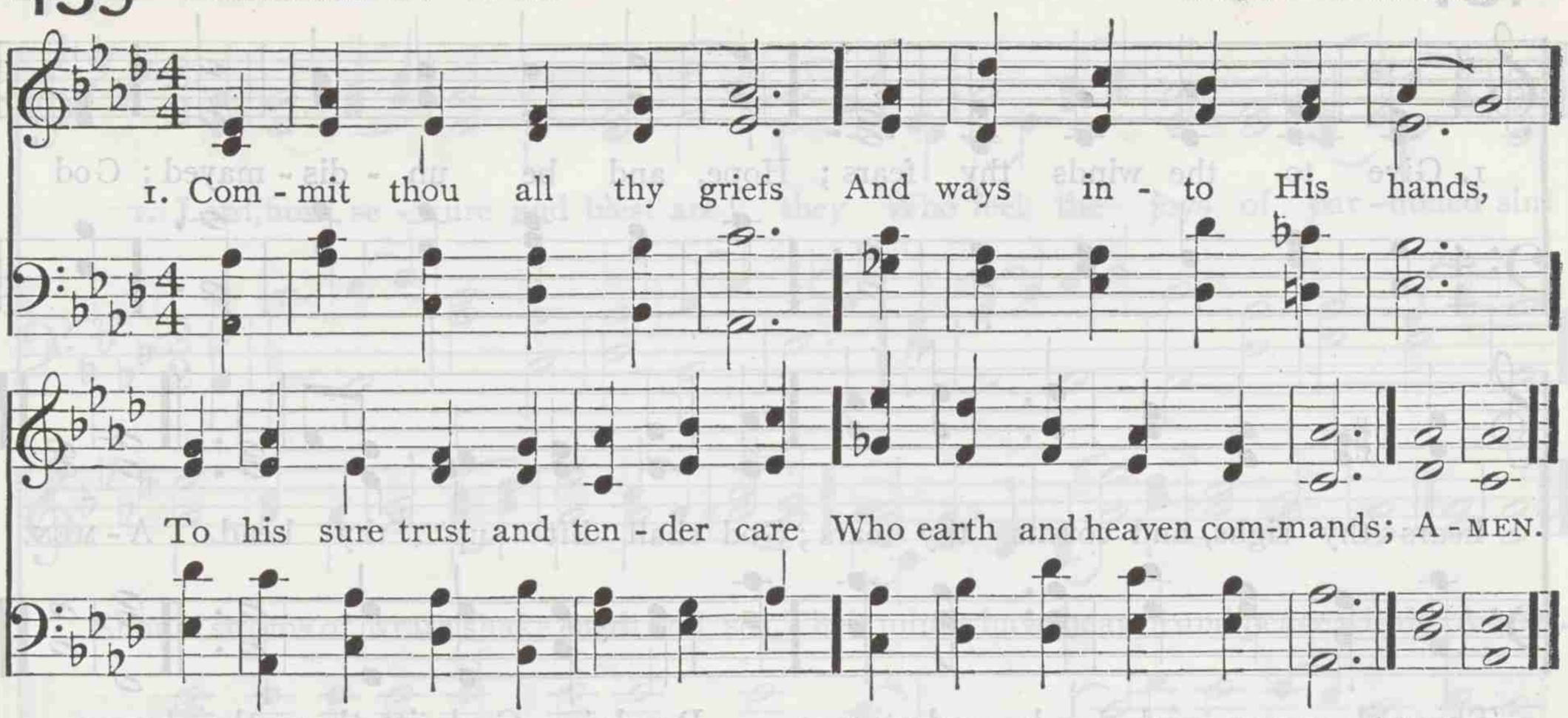

2 Who points the clouds their course,
Whom winds and seas obey,
He shall direct thy wandering feet,
He shall prepare thy way.

3 Thou on the Lord rely,
So, safe, shalt thou go on;
Fix on his work thy steadfast eye,
So shall thy work be done.

4 No profit canst thou gain
By self-consuming care;
To him commend thy cause; his ear
Attends the softest prayer.

5 Thy everlasting truth,
Father, thy ceaseless love,
Sees all thy children's wants, and knows
What best for each will prove.

6 Thou everywhere hast sway,
And all things serve thy might;
Thy every act pure blessing is,
Thy path unsullied light.

PAUL GERHARDT. Tr. by JOHN WESLEY

436 CLOLATA L. M.

W. ST. CLAIR PALMER

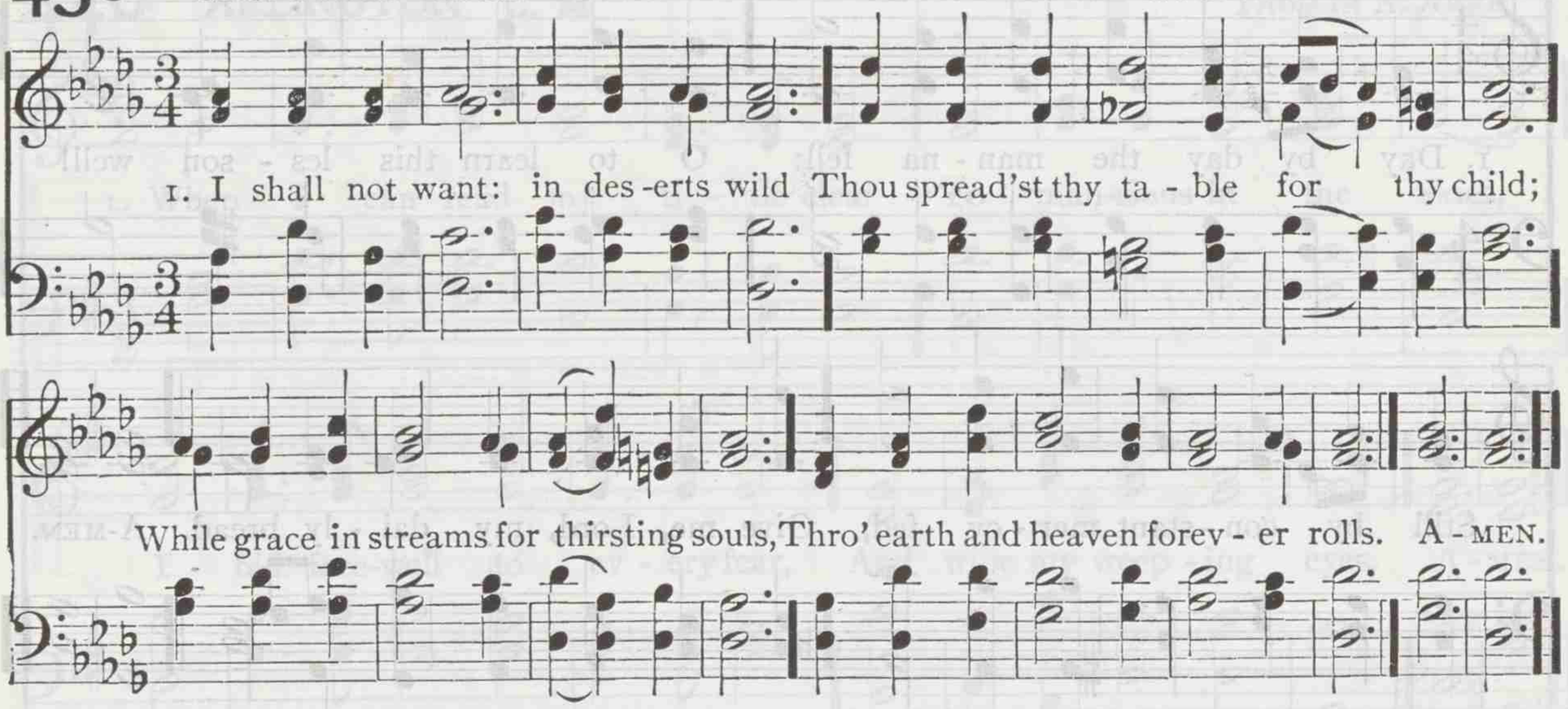

2 I shall not want: my darkest night
Thy loving smile shall fill with light;
While promises around me bloom,
And cheer me with divine perfume.

3 I shall not want: thy righteousness
My soul shall clothe with glorious dress;
My blood-washed robe shall be more fair
Than garments kings or angels wear.

4 I shall not want: whate'er is good,
Of daily bread or angels' food,
Shall to my Father's child be sure,
So long as earth and heaven endure.

CHARLES F. DEEMS

437 ST. GEORGE S. M.

HENRY J. GAUNTLETT

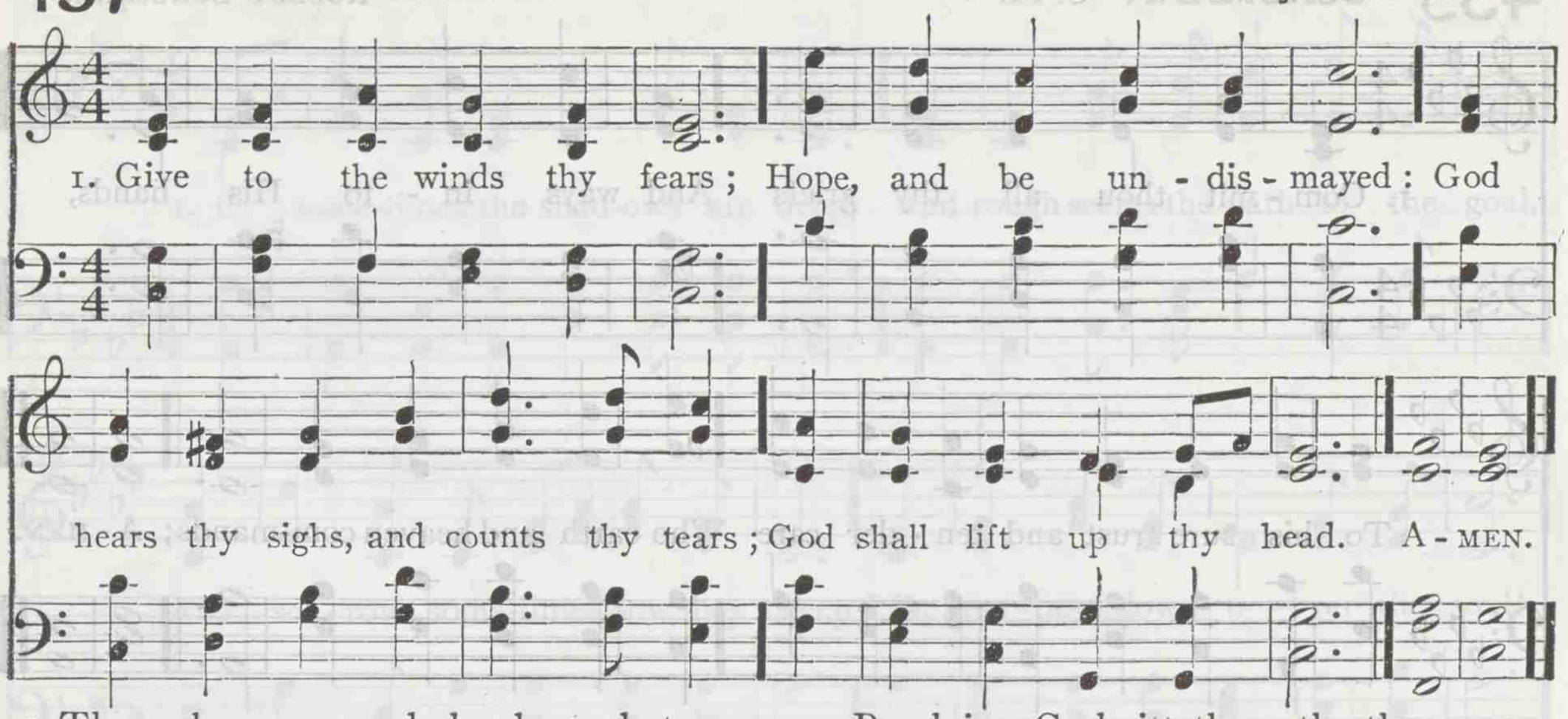

2 Through waves, and clouds, and storms,
He gently clears thy way;
Wait thou his time, so shall this night
Soon end in joyous day.

3 Still heavy is thy heart?
Still sink thy spirits down?
Cast off the weight, let fear depart,
And every care be gone.

4 What though thou rulest not?
Yet heaven, and earth, and hell
Proclaim, God sitteth on the throne,
And ruleth all things well.

5 Leave to his sovereign sway
To choose and to command;
So shalt thou, wondering, own his way,
How wise, how strong his hand!

6 Far, far above thy thought
His counsel shall appear,
When fully he the work hath wrought
That caused thy needless fear.

PAUL GERHARDT. Tr. by JOHN WESLEY

438 MUNUS 7s.

JOHN B. CALKIN

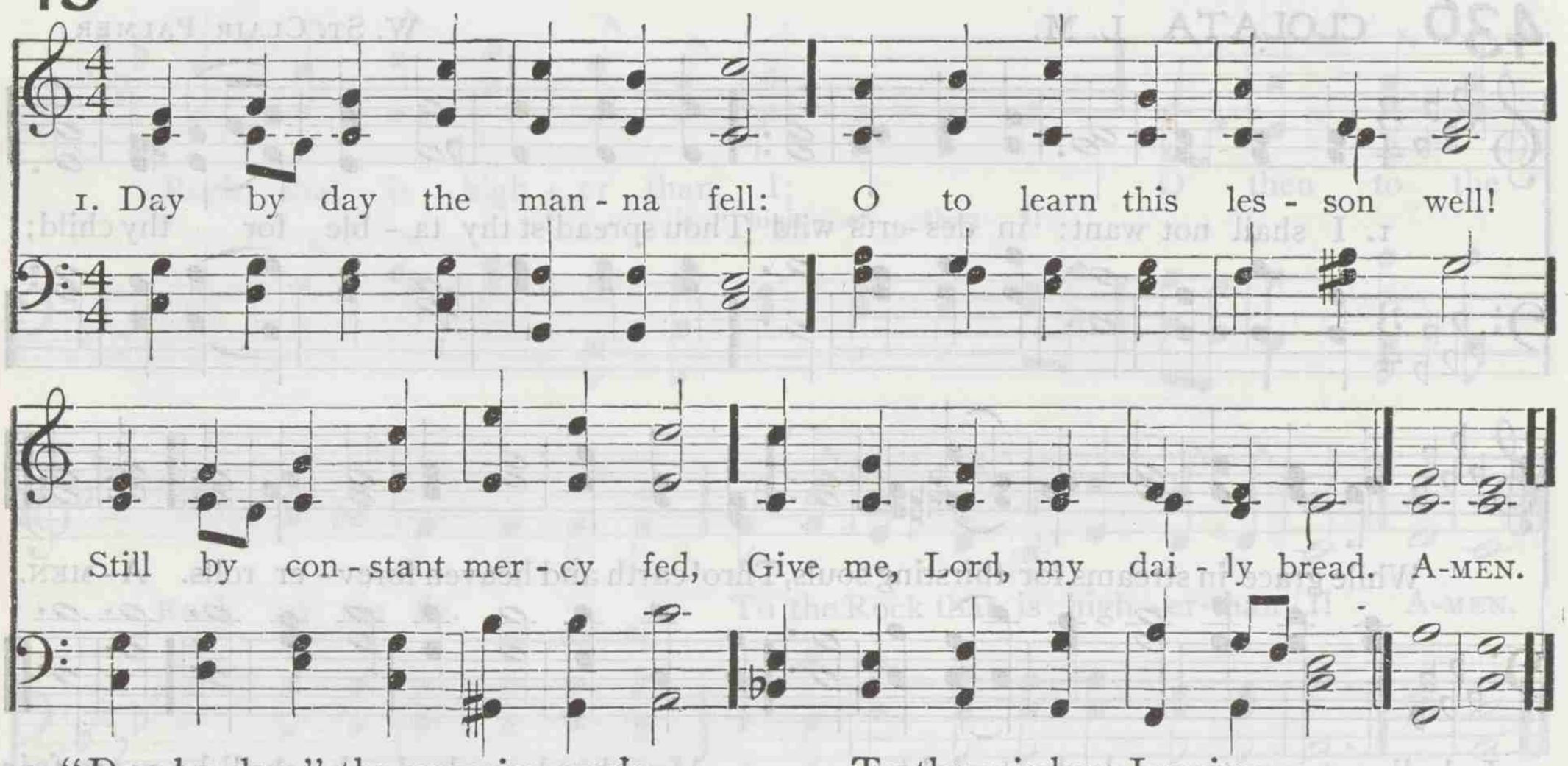

2 "Day by day," the promise reads,
Daily strength for daily needs:
Cast foreboding fears away;
Take the manna of to-day.

3 Lord! my times are in thy hand:
All my sanguine hopes have planned,
To thy wisdom I resign,
And would make thy purpose mine.

4 Thou my daily task shalt give:
Day by day to thee I live;
So shall added years fulfill,
Not my own, my Father's will.

JOSIAH CONDER

439 WIMBORNE L. M.

JOHN WHITAKER

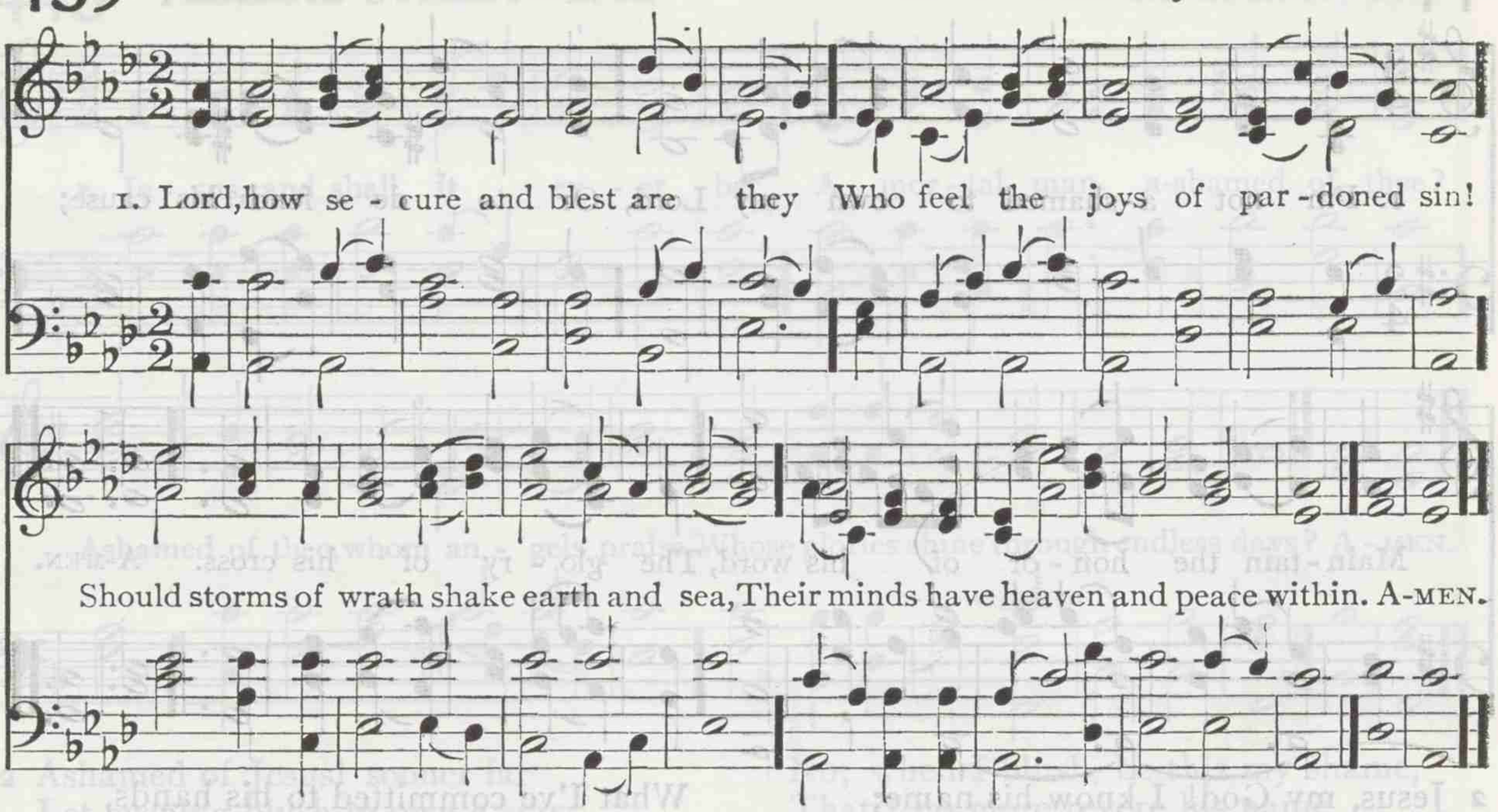

2 The day glides sweetly o'er their heads,
Made up of innocence and love;
And soft and silent as the shades,
Their nightly minutes gently move.

3 Quick as their thoughts their joys come on,
But fly not half so swift away:
Their souls are ever bright as noon,
And calm as summer evenings be.

4 How oft they look to the heavenly hills,
Where groves of living pleasure grow;
And longing hopes, and cheerful smiles,
Sit undisturbed upon their brow!

5 They scorn to seek earth's golden toys,
But spend the day, and share the night,
In numbering o'er the richer joys
That Heaven prepares for their delight.

ISAAC WATTS

440 ARLINGTON C. M

THOMAS A. ARNE

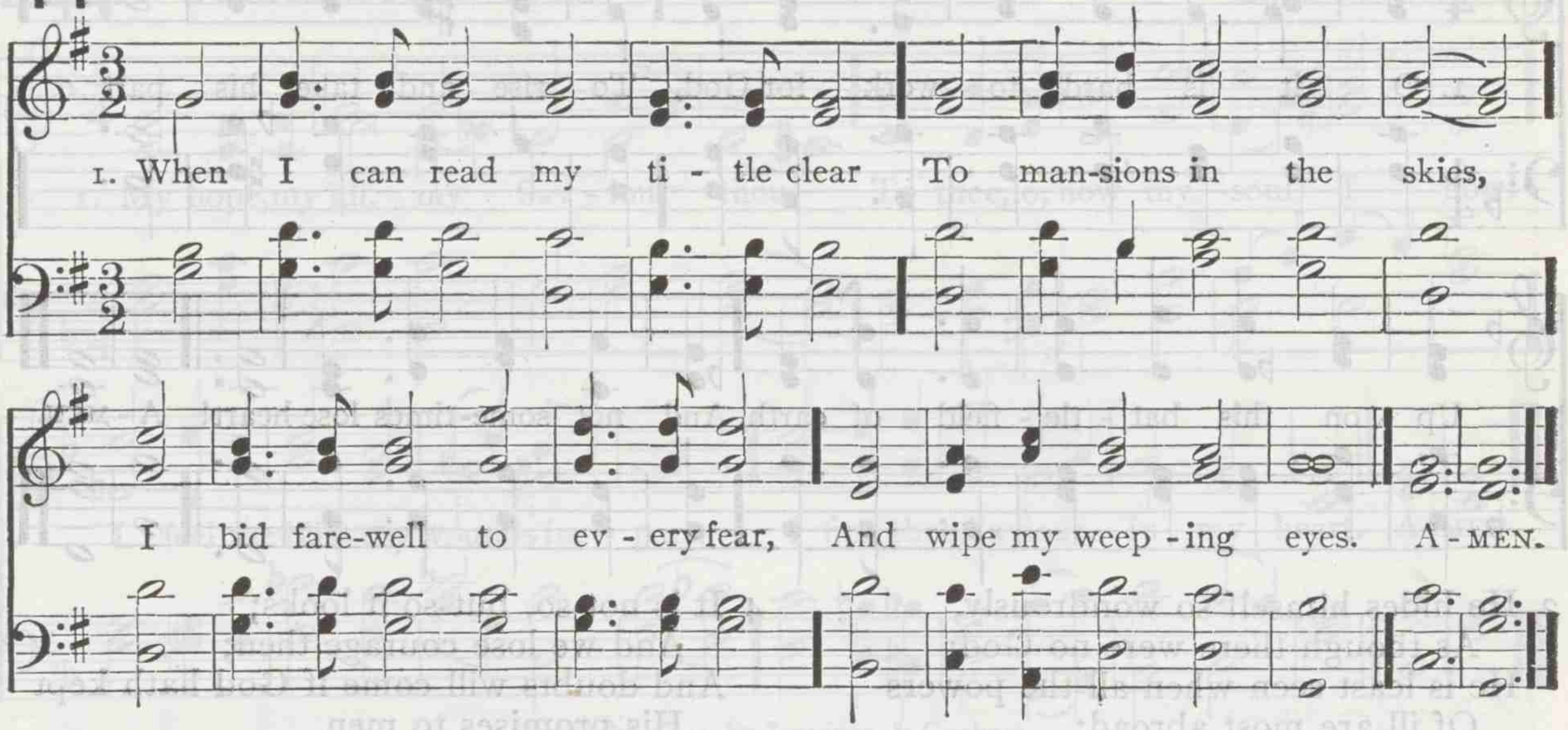

2 Should earth against my soul engage,
And fiery darts be hurled,
Then I can smile at Satan's rage,
And face a frowning world.

3 Let cares like a wild deluge come,
And storms of sorrow fall,
May I but safely reach my home,
My God, my heaven, my all:

4 There I shall bathe my weary soul
In seas of heavenly rest,
And not a wave of trouble roll
Across my peaceful breast.

ISAAC WATTS

441 CHESTERFIELD C. M.

THOMAS HAWEIS

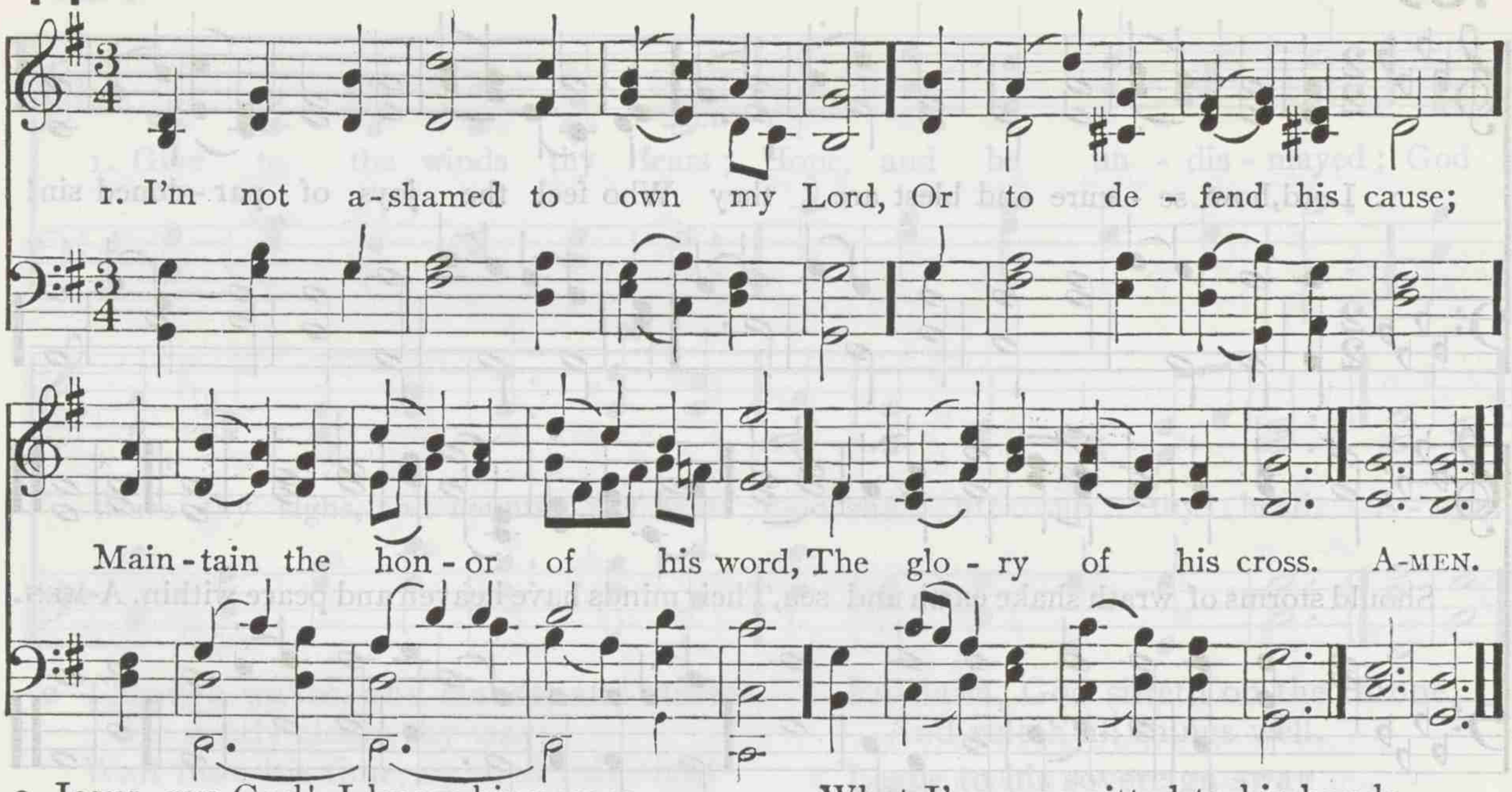

2 Jesus, my God! I know his name;
His name is all my trust;
Nor will he put my soul to shame,
Nor let my hope be lost.

3 Firm as his throne his promise stands,
And he can well secure
What I've committed to his hands,
Till the decisive hour.

4 Then will he own my worthless name
Before his Father's face,
And in the New Jerusalem
Appoint my soul a place.

ISAAC WATTS

442 DALEHURST C. M.

ARTHUR COTTMAN

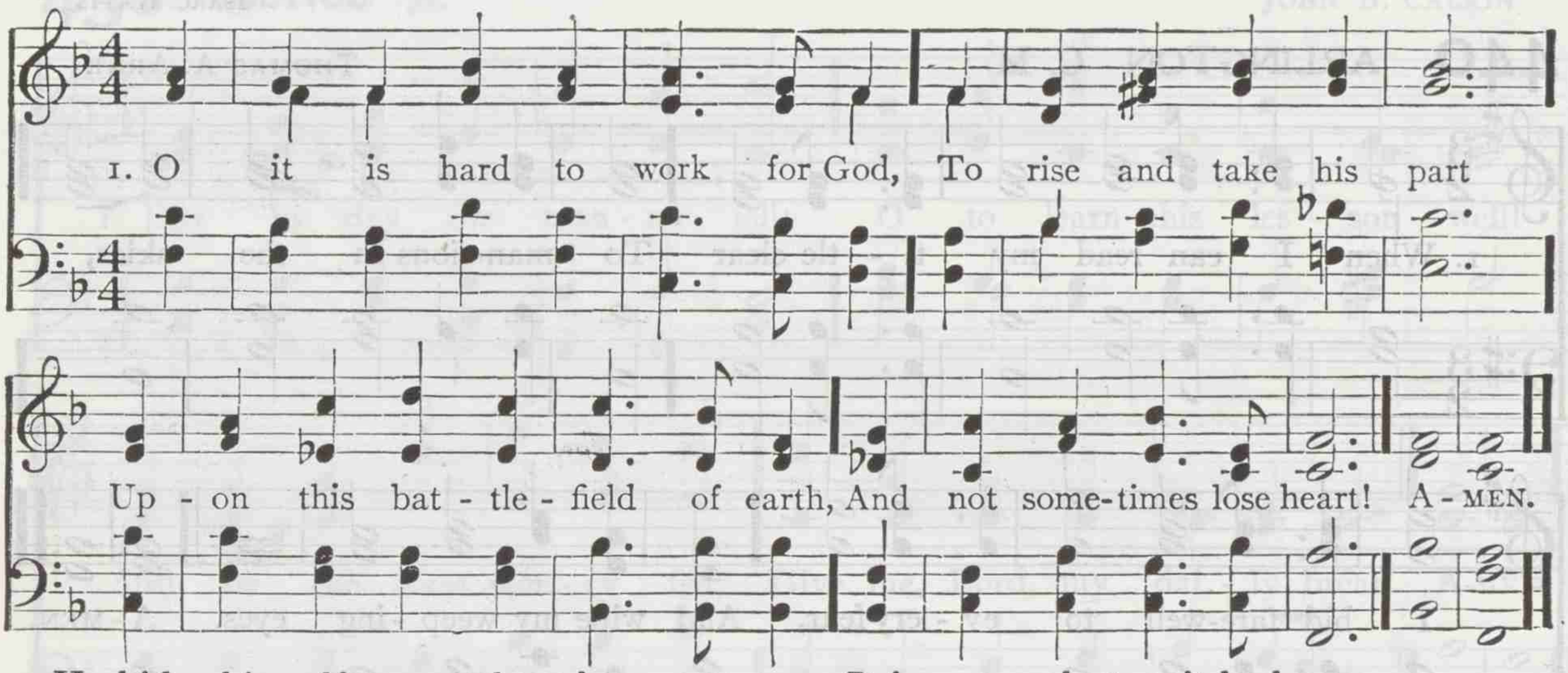

2 He hides himself so wondrously,
As though there were no God;
He is least seen when all the powers
Of ill are most abroad;

3 Or he deserts us in the hour
The fight is all but lost;
And seems to leave us to ourselves
Just when we need him most.

4 It is not so, but so it looks;
And we lose courage then;
And doubts will come if God hath kept
His promises to men.

5 But right is right, since God is God;
And right the day must win;
To doubt would be disloyalty,
To falter would be sin!

FREDERICK W. FABER

443 FEDERAL STREET L. M.

HENRY K. OLIVER

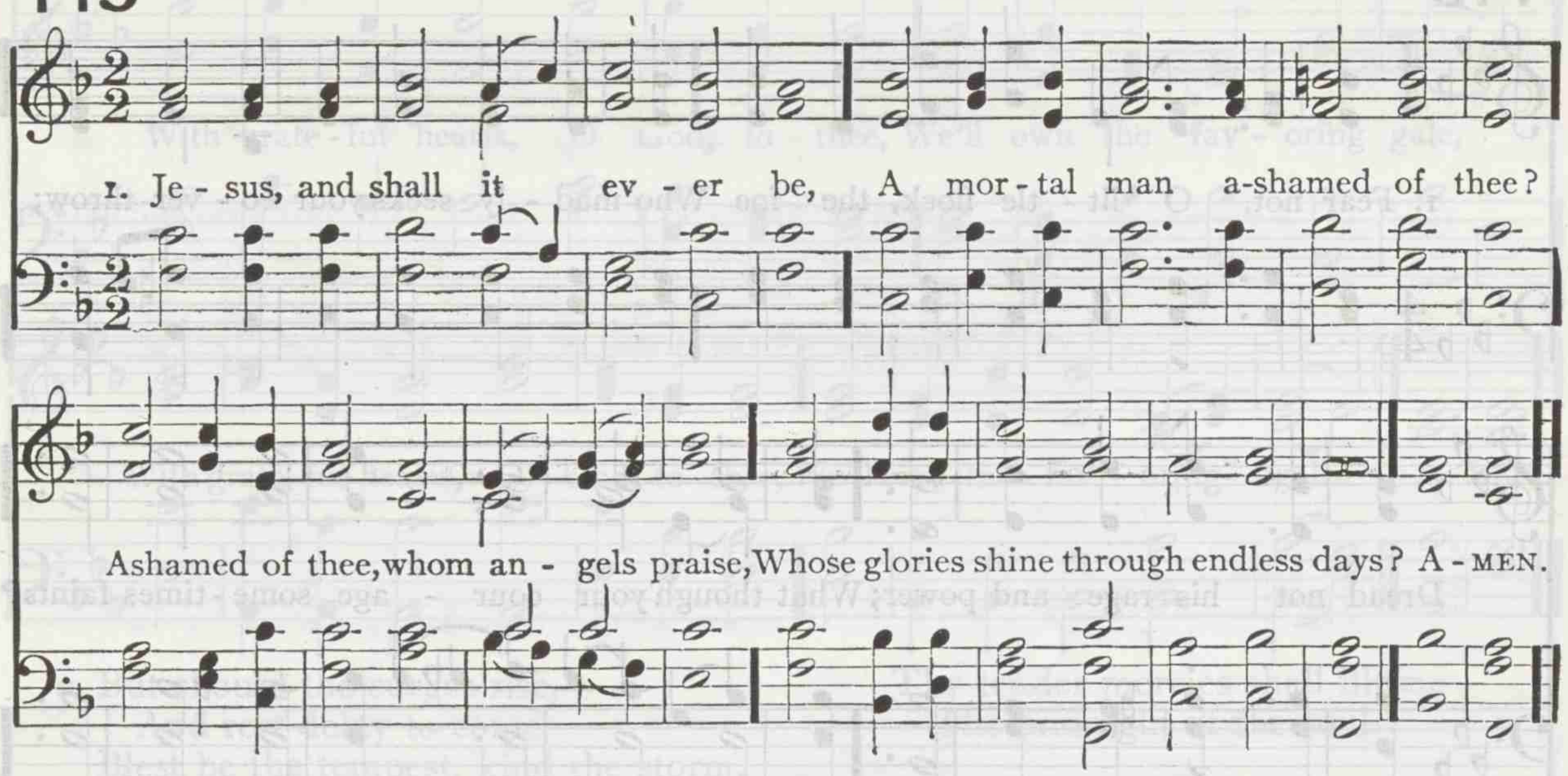

2 Ashamed of Jesus! sooner far
Let evening blush to own a star;
He sheds the beams of light divine
O'er this benighted soul of mine.

3 Ashamed of Jesus! just as soon
Let midnight be ashamed of noon;
'Tis midnight with my soul till he,
Bright Morning-Star, bid darkness flee.

4 Ashamed of Jesus! that dear friend
On whom my hopes of heaven depend!
No; when I blush, be this my shame,
That I no more revere his name.

5 Ashamed of Jesus! yes, I may,
When I've no guilt to wash away;
No tear to wipe, no good to crave,
No fears to quell, no soul to save.

6 Till then, nor is my boasting vain,
Till then I boast a Saviour slain;
And O, may this my glory be,
That Christ is not ashamed of me!

JOSEPH GRIGG. Alt. by BENJAMIN FRANCIS

444 WASHINGTON L. M.

CARL F. PRICE

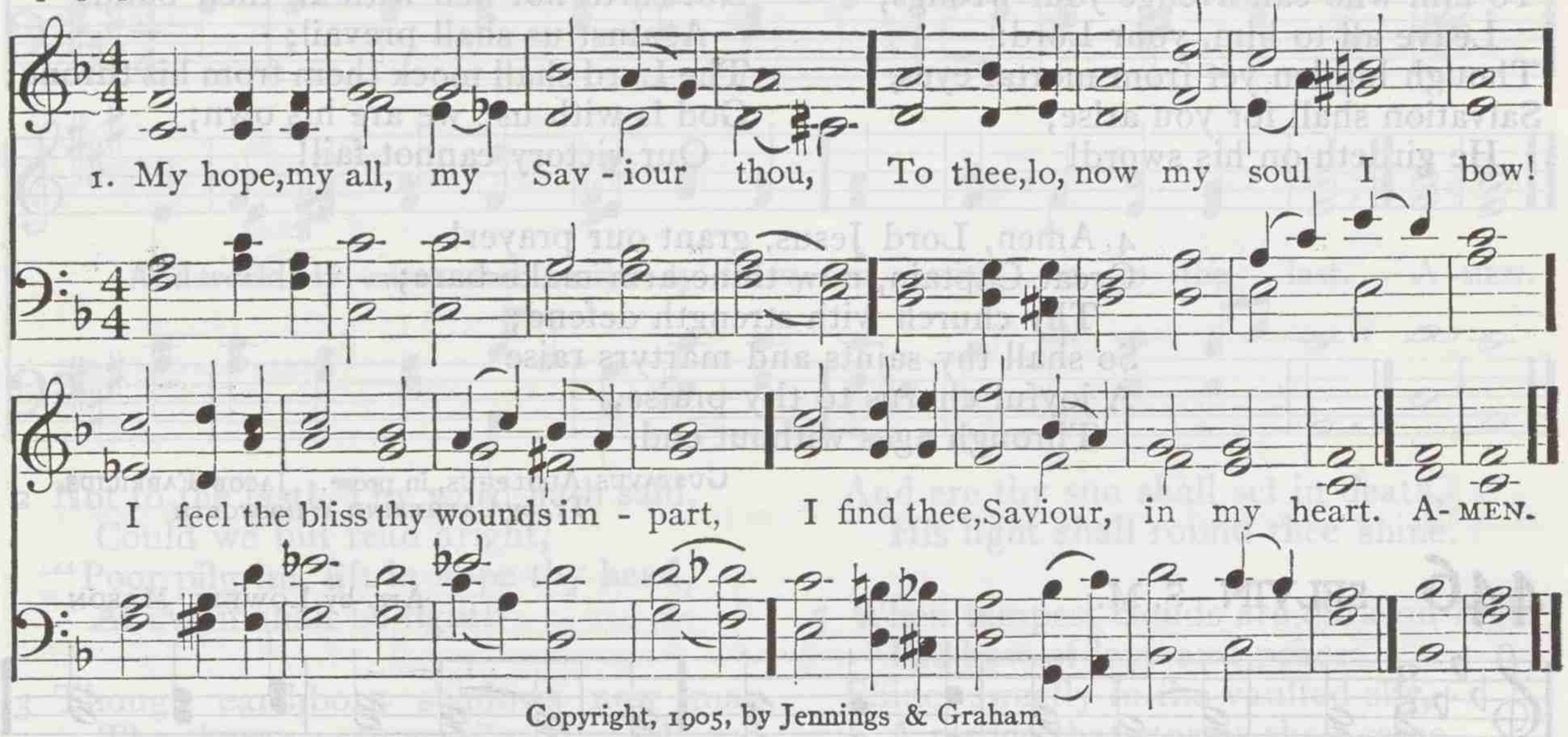

Copyright, 1905, by Jennings & Graham

2 Be thou my strength, be thou my way;
Protect me through my life's short day:
In all my acts may wisdom guide,
And keep me, Saviour, near thy side.

3 In fierce temptation's darkest hour,
Save me from sin and Satan's power;
Tear every idol from thy throne,
And reign, my Saviour, reign alone.

4 My suffering time shall soon be o'er;
Then shall I sigh and weep no more;
My ransomed soul shall soar away,
To sing thy praise in endless day.

Author Unknown

445 RAVENDALE 8. 8. 6. D.

WALTER STOKES

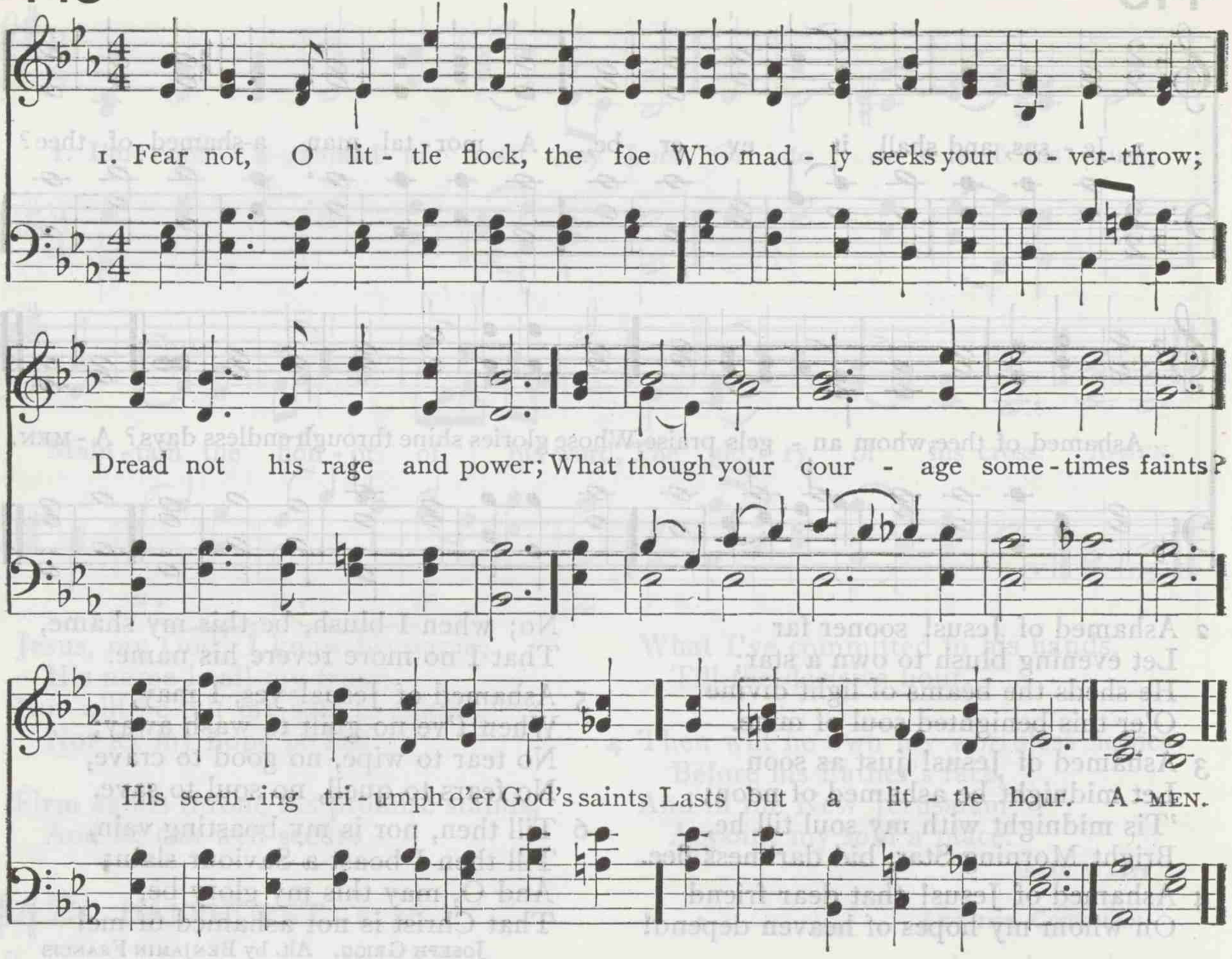

2 Fear not, be strong! your cause belongs
To him who can avenge your wrongs;
Leave all to him, your Lord:
Though hidden yet from mortal eyes,
Salvation shall for you arise;
He girdeth on his sword!

3 As true as God's own promise stands,
Not earth nor hell with all their bands
Against us shall prevail;
The Lord shall mock them from his throne;
God is with us; we are his own;
Our victory cannot fail!

4 Amen, Lord Jesus, grant our prayer!
Great Captain, now thine arm make bare;
Thy church with strength defend;
So shall thy saints and martyrs raise
A joyful chorus to thy praise,
Through ages without end.

GUSTAVUS ADOLPHUS, in prose. JACOB FABRICIUS.
Tr. by CATHERINE WINKWORTH

446 SELVIN S. M.

Arr. by LOWELL MASON

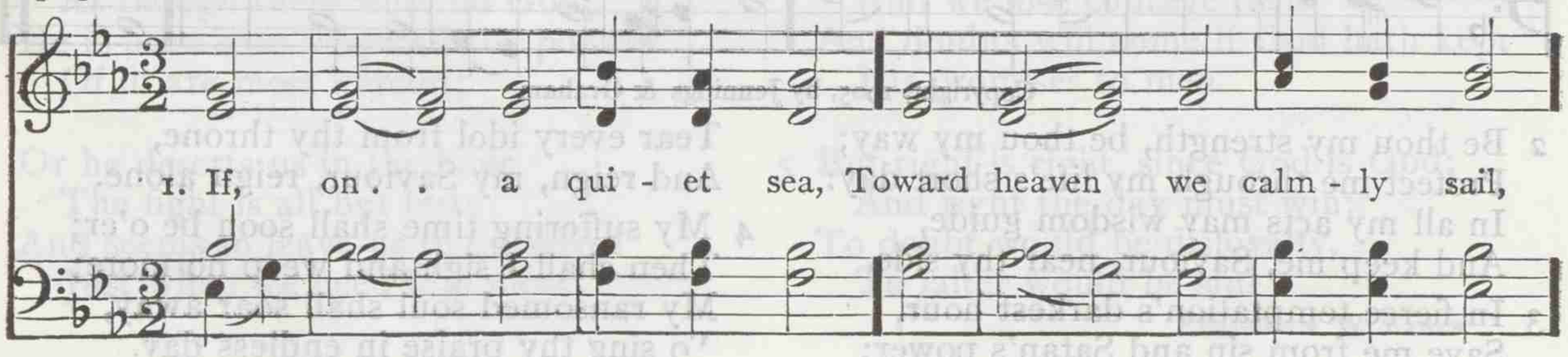

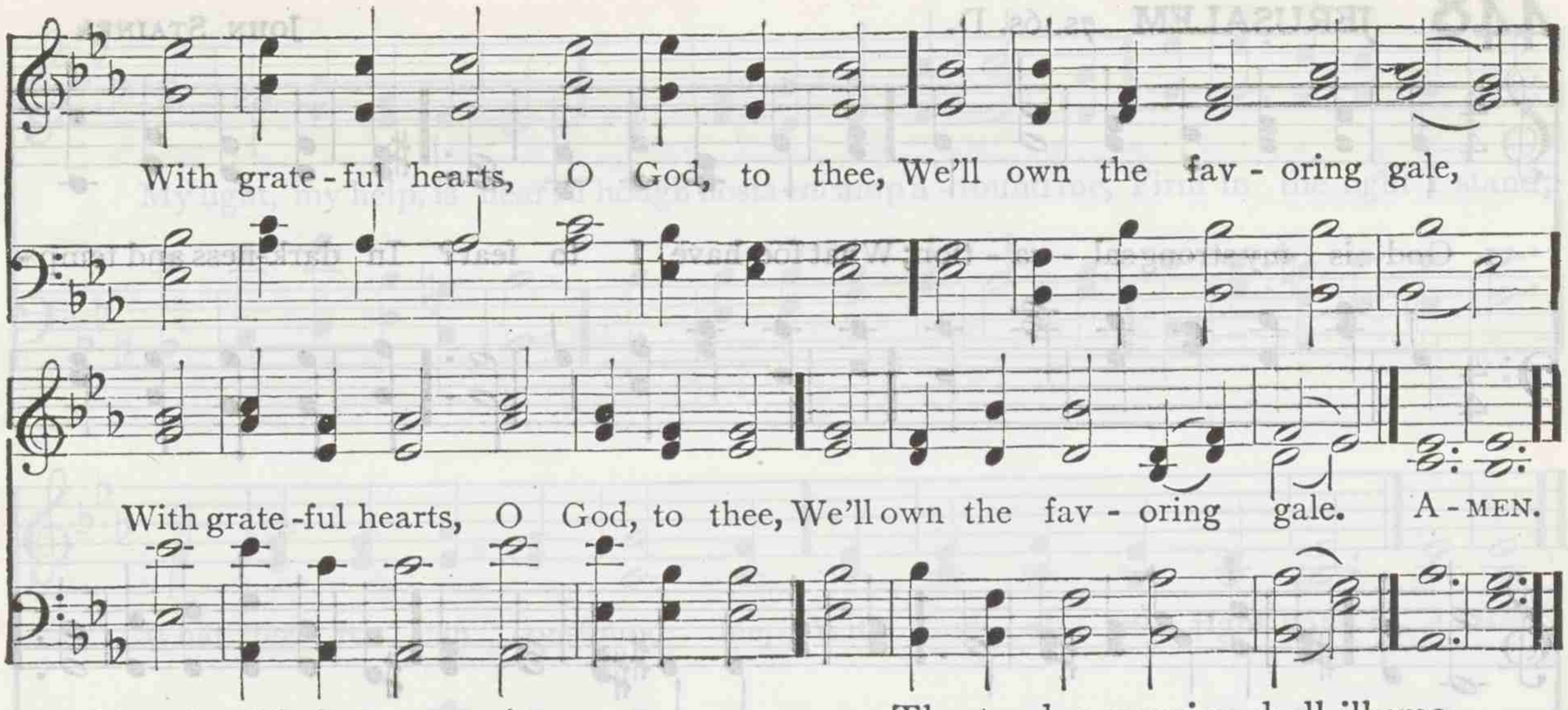

2 But should the surges rise,
And rest delay to come,
Blest be the tempest, kind the storm,
Which drives us nearer home.

3 Soon shall our doubts and fears
All yield to thy control;
Thy tender mercies shall illume
The midnight of the soul.

4 Teach us, in every state,
To make thy will our own;
And when the joys of sense depart,
To live by faith alone.

AUGUSTUS M. TOPLADY. Alt.

447 GOUDA C. M.

BERTHOLD TOURS

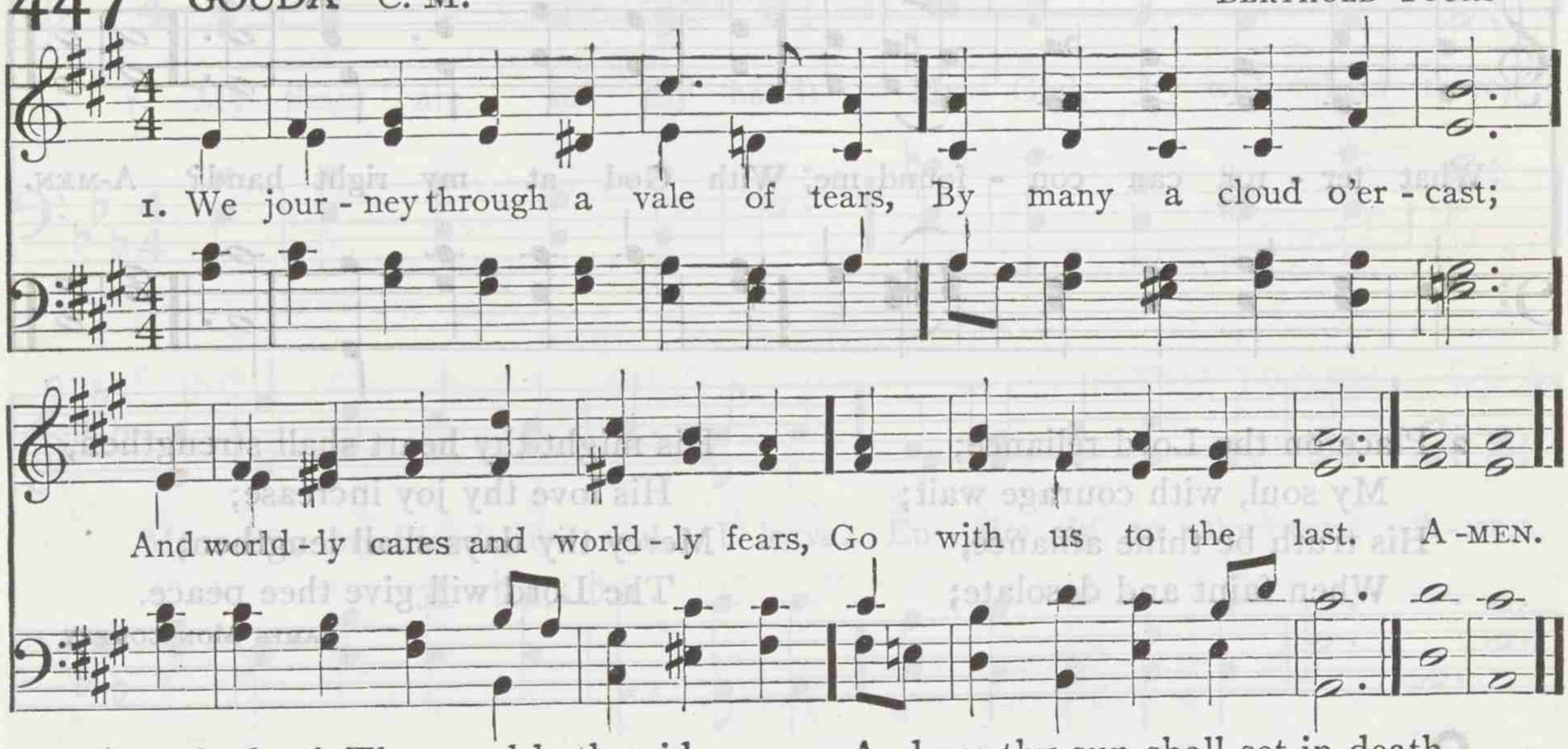

2 Not to the last! Thy word hath said,
Could we but read aright,
"Poor pilgrim, lift in hope thy head,
At eve it shall be light!"

3 Though earthborn shadows now may shroud
Thy thorny path awhile,
God's blessed word can part each cloud,
And bid the sunshine smile.

4 Only believe, in living faith,
His love and power divine;
And ere thy sun shall set in death,
His light shall round thee shine.

5 When tempest clouds are dark on high,
His bow of love and peace
Shines sweetly in the vaulted sky,
A pledge that storms shall cease.

6 Hold on thy way, with hope unchilled,
By faith and not by sight,
And thou shalt own his word fulfilled,
"At eve it shall be light."

BERNARD BARTON

448 JERUSALEM 7s. 6s. D.

JOHN STAINER

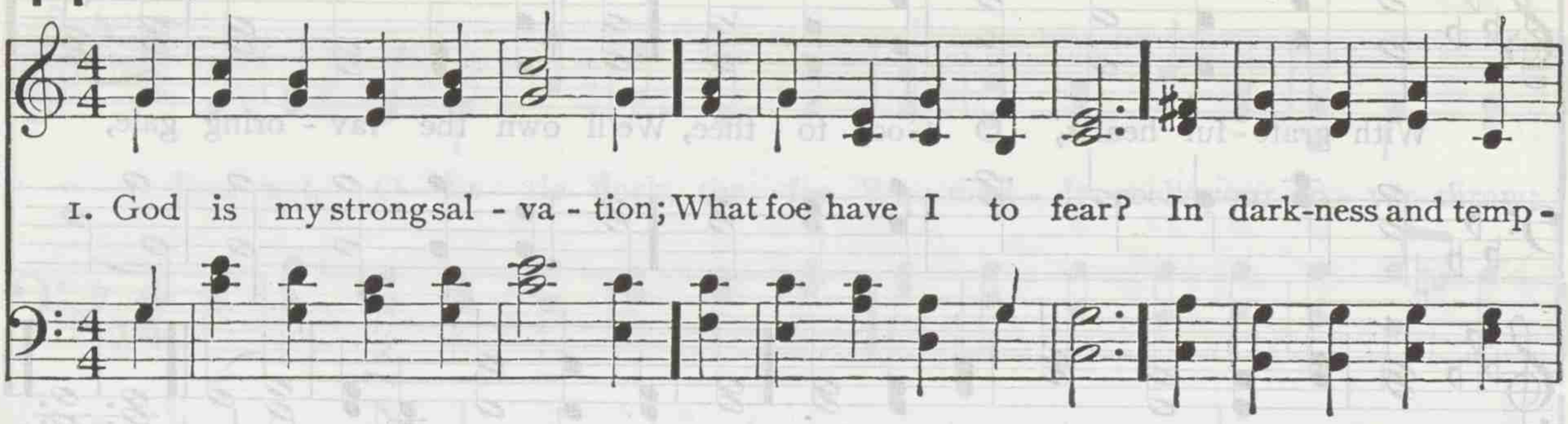

2 Place on the Lord reliance;
My soul, with courage wait;
His truth be thine affiance,
When faint and desolate;
His might thy heart shall strengthen,
His love thy joy increase;
Mercy thy days shall lengthen;
The Lord will give thee peace.

JAMES MONTGOMERY

448 AURELIA 7s. 6s. D. (*Second Tune*)

SAMUEL S. WESLEY

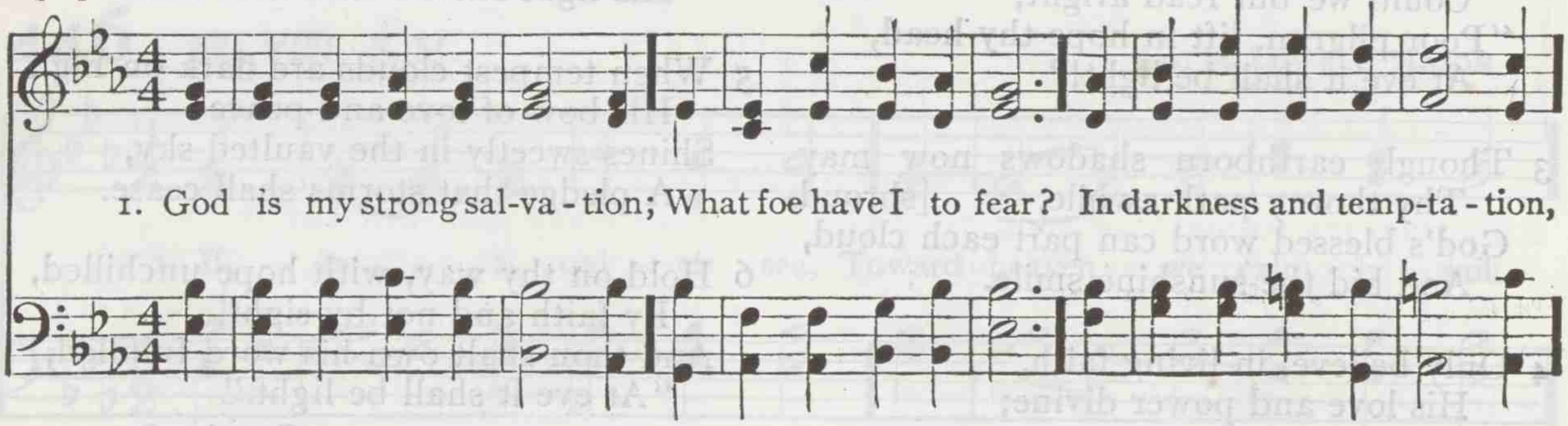

Trust and Confidence

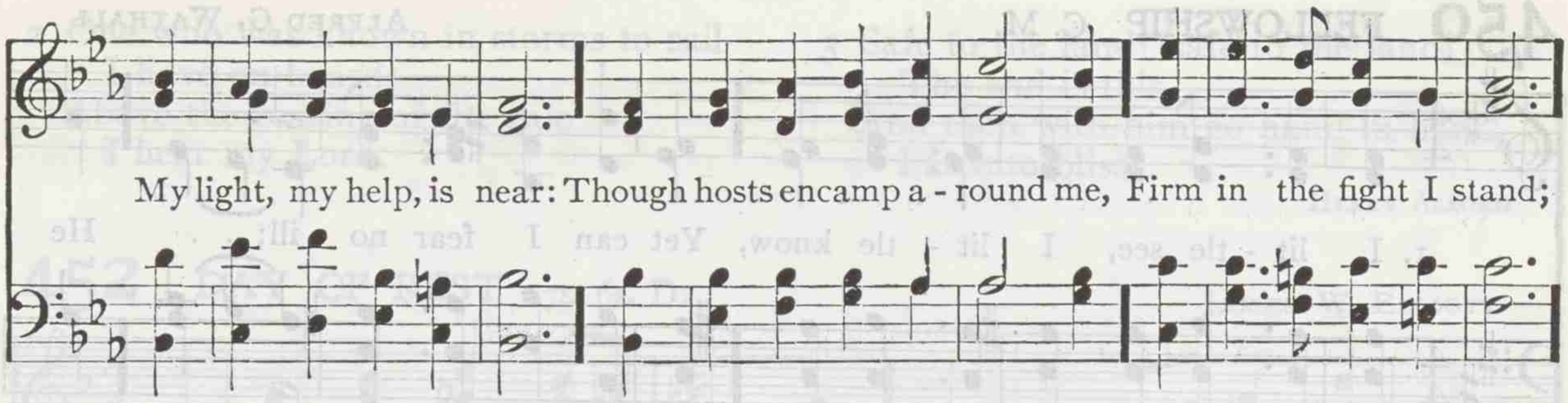

449 MONSELL S. M.

JOSEPH BARNBY

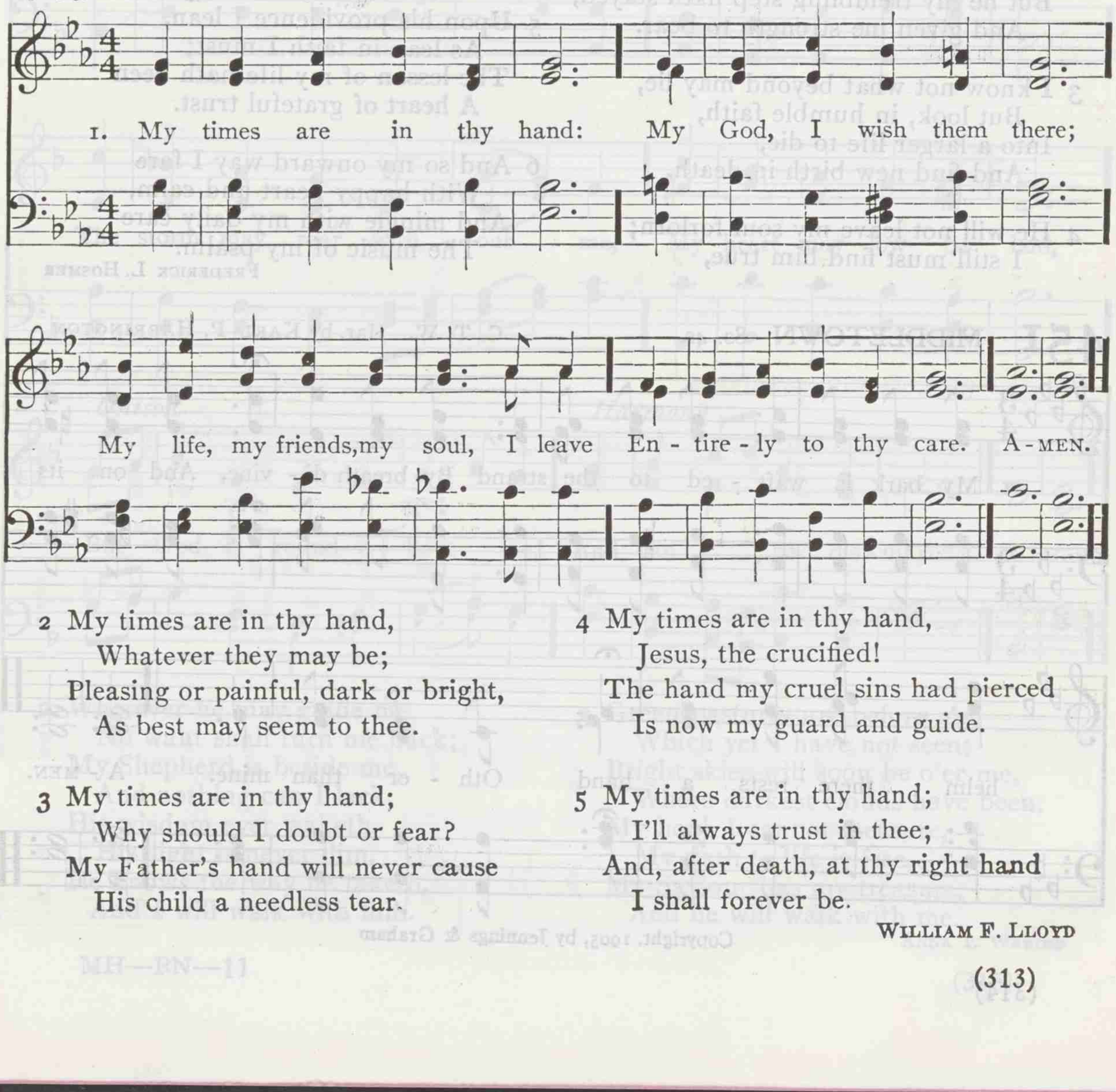

2 My times are in thy hand,
Whatever they may be;
Pleasing or painful, dark or bright,
As best may seem to thee.

3 My times are in thy hand;
Why should I doubt or fear?
My Father's hand will never cause
His child a needless tear.

4 My times are in thy hand,
Jesus, the crucified!
The hand my cruel sins had pierced
Is now my guard and guide.

5 My times are in thy hand;
I'll always trust in thee;
And, after death, at thy right hand
I shall forever be.

WILLIAM F. LLOYD

450 FELLOWSHIP C. M.

ALFRED G. WATHALL

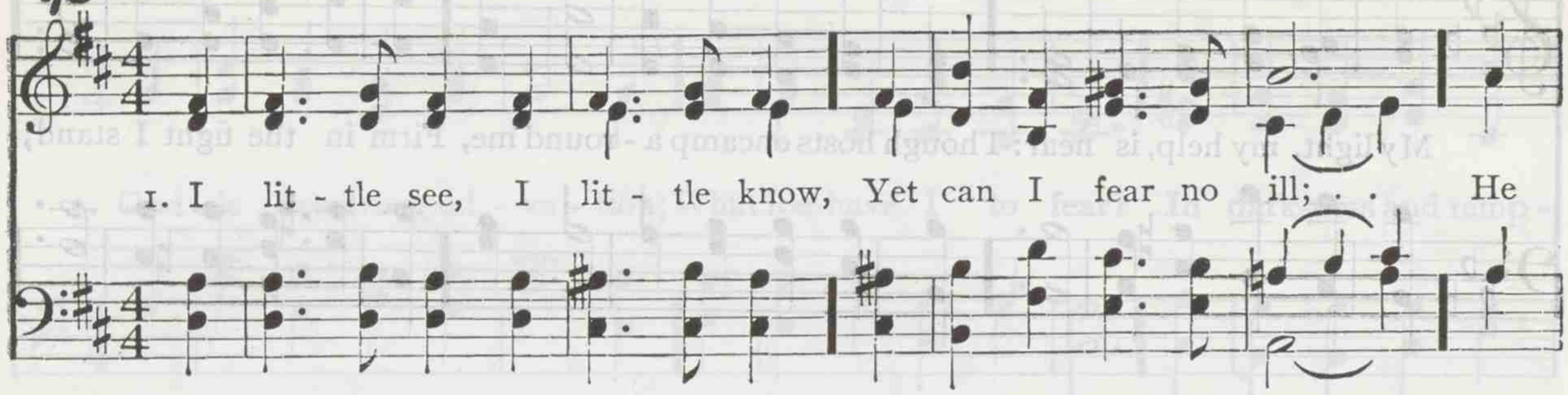

Copyright, 1905, by Jennings & Graham

2 No burden yet was on me laid
Of trouble or of care,
But he my trembling step hath stayed,
And given me strength to bear.

3 I know not what beyond may lie,
But look, in humble faith,
Into a larger life to die,
And find new birth in death.

4 He will not leave my soul forlorn;
I still must find him true,
Whose mercies have been new each morn
And every evening new.

5 Upon his providence I lean,
As lean in faith I must;
The lesson of my life hath been
A heart of grateful trust.

6 And so my onward way I fare
With happy heart and calm,
And mingle with my daily care
The music of my psalm.

FREDERICK L. HOSMER

451 MIDDLETOWN 8s. 4s.

C. T. W. Har. by KARL P. HARRINGTON

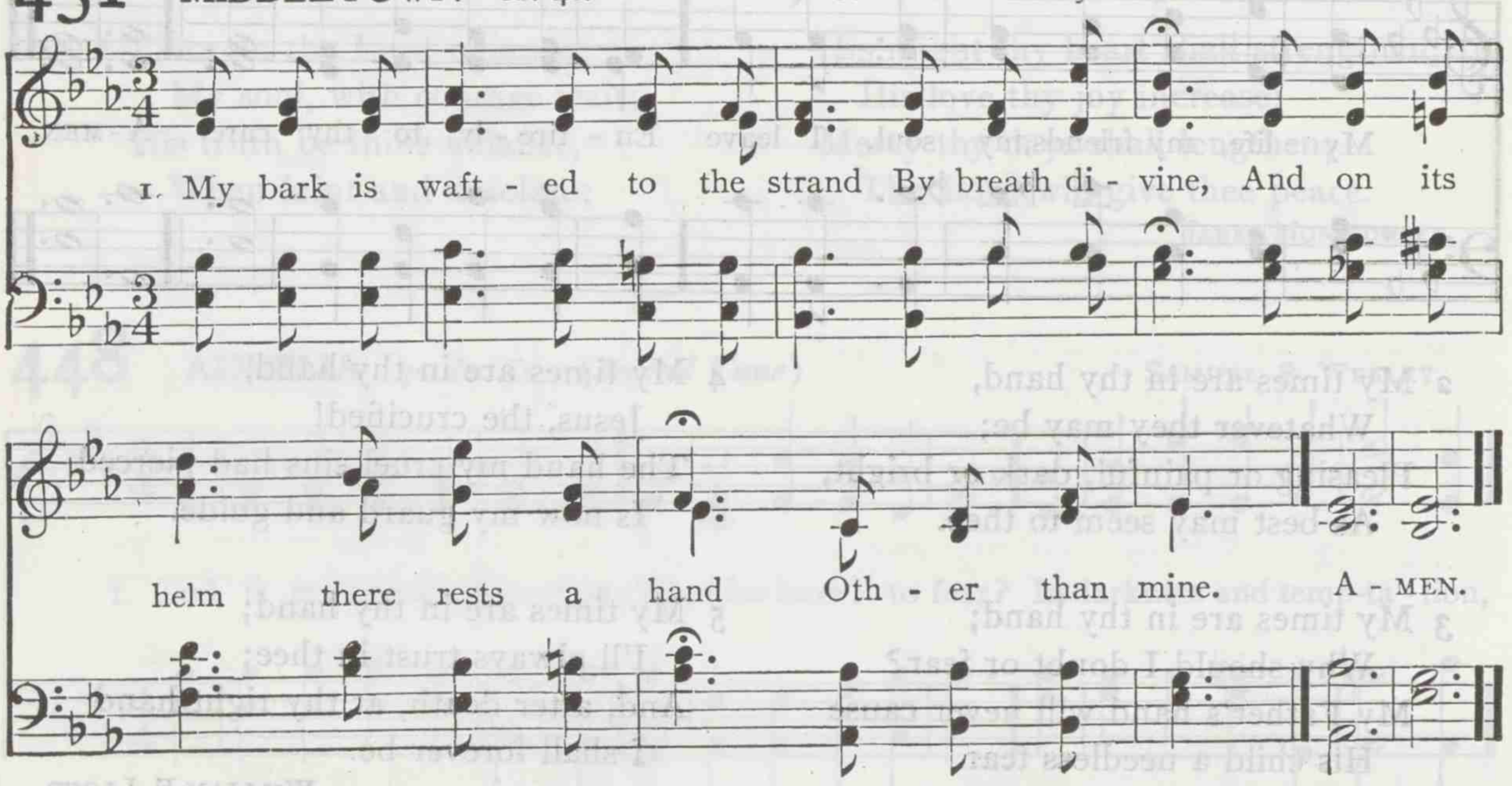

Copyright. 1905, by Jennings & Graham

2 One who was known in storms to sail
I have on board;
Above the roaring of the gale
I hear my Lord.

3 Safe to the land! safe to the land!
The end is this,
And then with him go hand in hand,
Far into bliss.

HENRY ALFORD

452 DAY OF REST 7s. 6s. D.

JAMES W. ELLIOTT

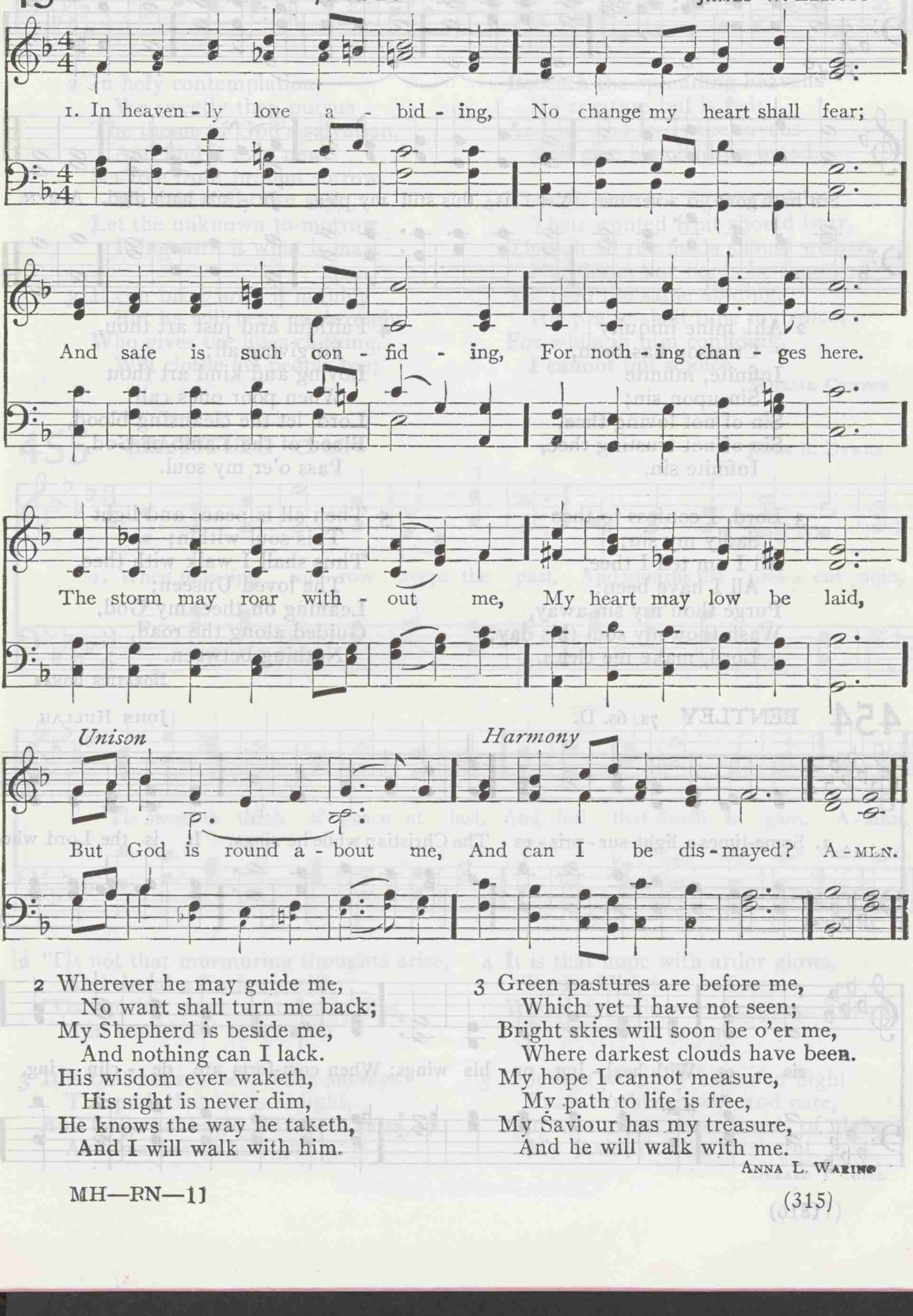

2 Wherever he may guide me,
No want shall turn me back;
My Shepherd is beside me,
And nothing can I lack.
His wisdom ever waketh,
His sight is never dim,
He knows the way he taketh,
And I will walk with him.

3 Green pastures are before me,
Which yet I have not seen;
Bright skies will soon be o'er me,
Where darkest clouds have been.
My hope I cannot measure,
My path to life is free,
My Saviour has my treasure,
And he will walk with me.

ANNA L. WARING

453 KEDRON 6. 4. 6. 4. 6. 6. 4.

Miss A. B. Spratt

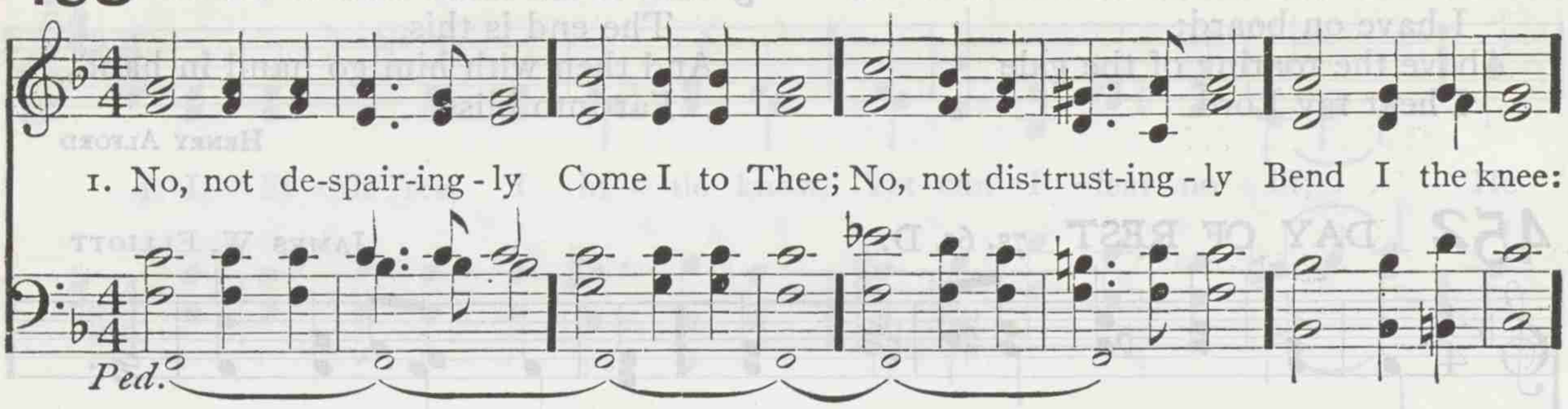

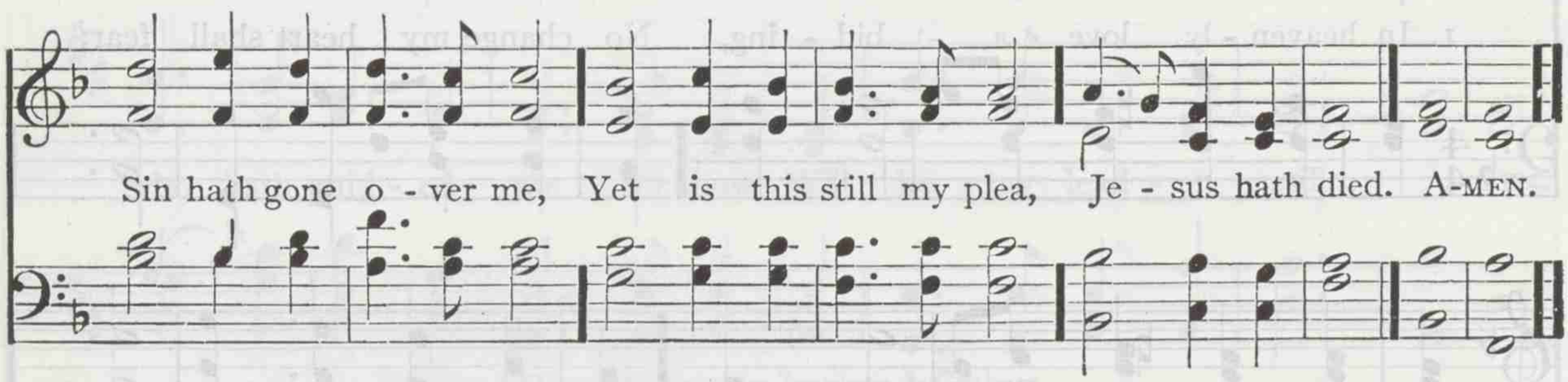

2 Ah! mine iniquity
Crimson has been,
Infinite, infinite
Sin upon sin;
Sin of not loving thee,
Sin of not trusting thee,
Infinite sin.

3 Lord, I confess to thee
Sadly my sin;
All I am tell I thee,
All I have been:
Purge thou my sin away,
Wash thou my soul this day;
Lord, make me clean.

4 Faithful and just art thou,
Forgiving all;
Loving and kind art thou
When poor ones call:
Lord, let the cleansing blood,
Blood of the Lamb of God,
Pass o'er my soul.

5 Then all is peace and light
This soul within;
Thus shall I walk with thee,
The loved Unseen;
Leaning on thee, my God,
Guided along the road,
Nothing between.

Horatius Bonar

454 BENTLEY 7s. 6s. D.

John Hullah

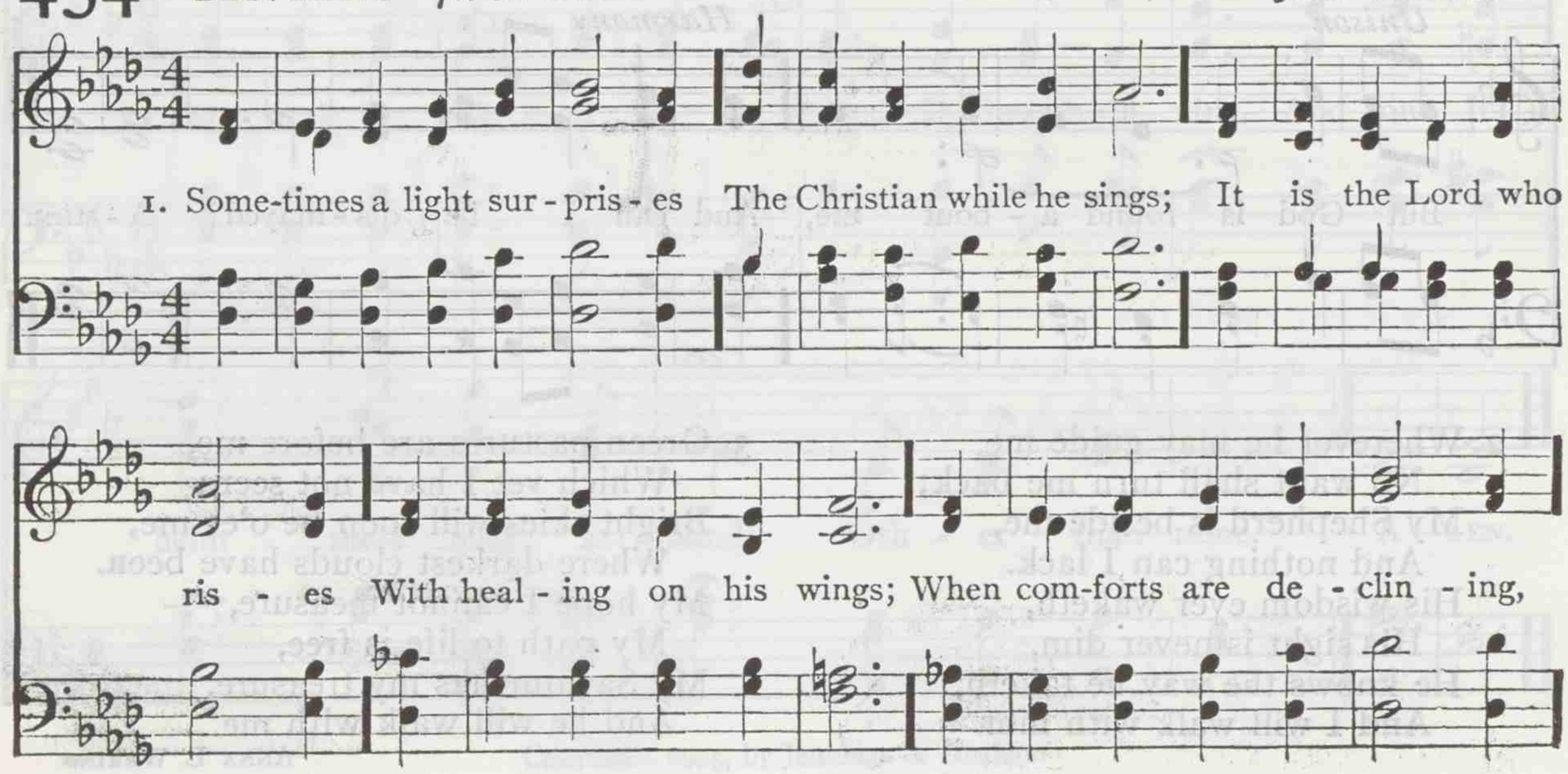

Trust and Confidence

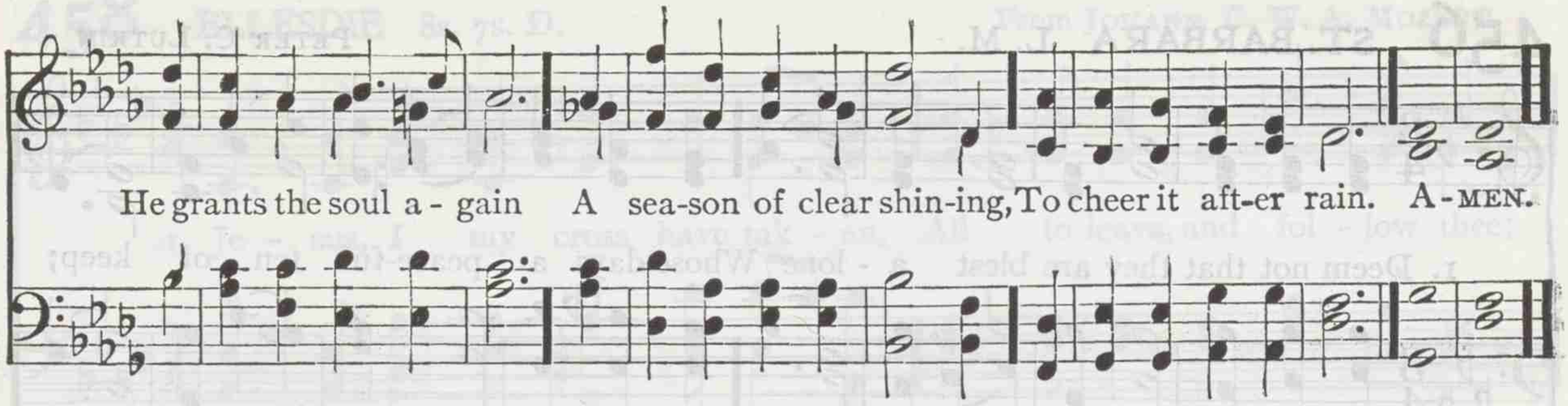

2 In holy contemplation,
We sweetly then pursue
The theme of God's salvation,
And find it ever new:
Set free from present sorrow,
We cheerfully can say,
Let the unknown to-morrow
Bring with it what it may.

3 It can bring with it nothing
But he will bear us through;
Who gives the lilies clothing,
Will clothe his people too;
Beneath the spreading heavens
No creature but is fed;
And he who feeds the ravens
Will give his children bread.

4 Though vine nor fig-tree neither
Their wonted fruit should bear,
Though all the fields should wither,
Nor flocks nor herds be there;
Yet God the same abiding,
His praise shall tune my voice;
For while in him confiding,
I cannot but rejoice.

WILLIAM COWPER

455 BEATITUDO C. M.

JOHN B. DYKES

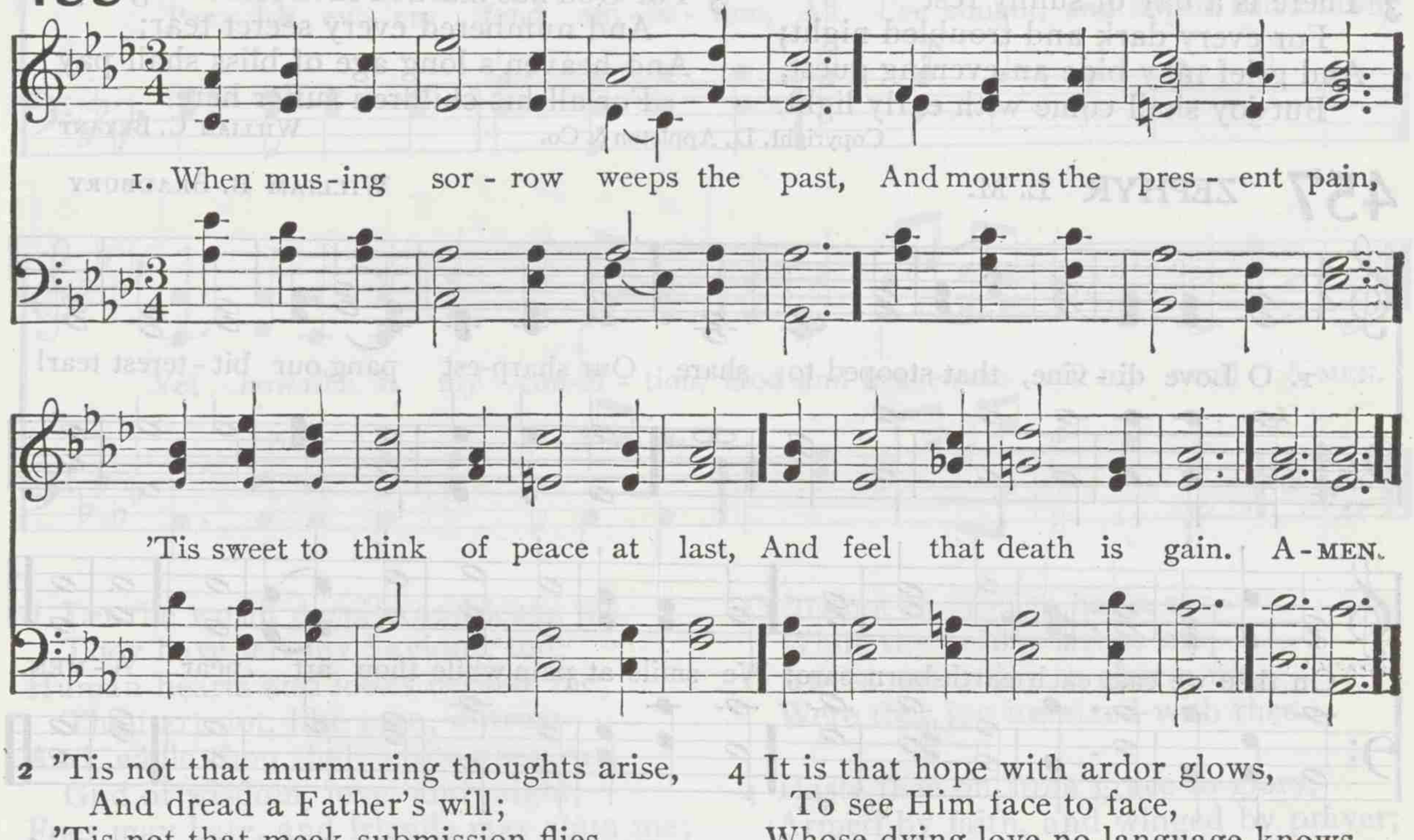

2 'Tis not that murmuring thoughts arise,
And dread a Father's will;
'Tis not that meek submission flies,
And would not suffer still:

3 It is that heaven-born faith surveys
The path that leads to light,
And longs her eagle plumes to raise,
And lose herself in sight:

4 It is that hope with ardor glows,
To see Him face to face,
Whose dying love no language knows
Sufficient art to trace.

5 O let me wing my hallowed flight
From earthborn woe and care,
And soar above these clouds of night,
My Saviour's bliss to share!

GERARD T. NOEL

456 ST. BARBARA L. M.

PETER C. LUTKIN

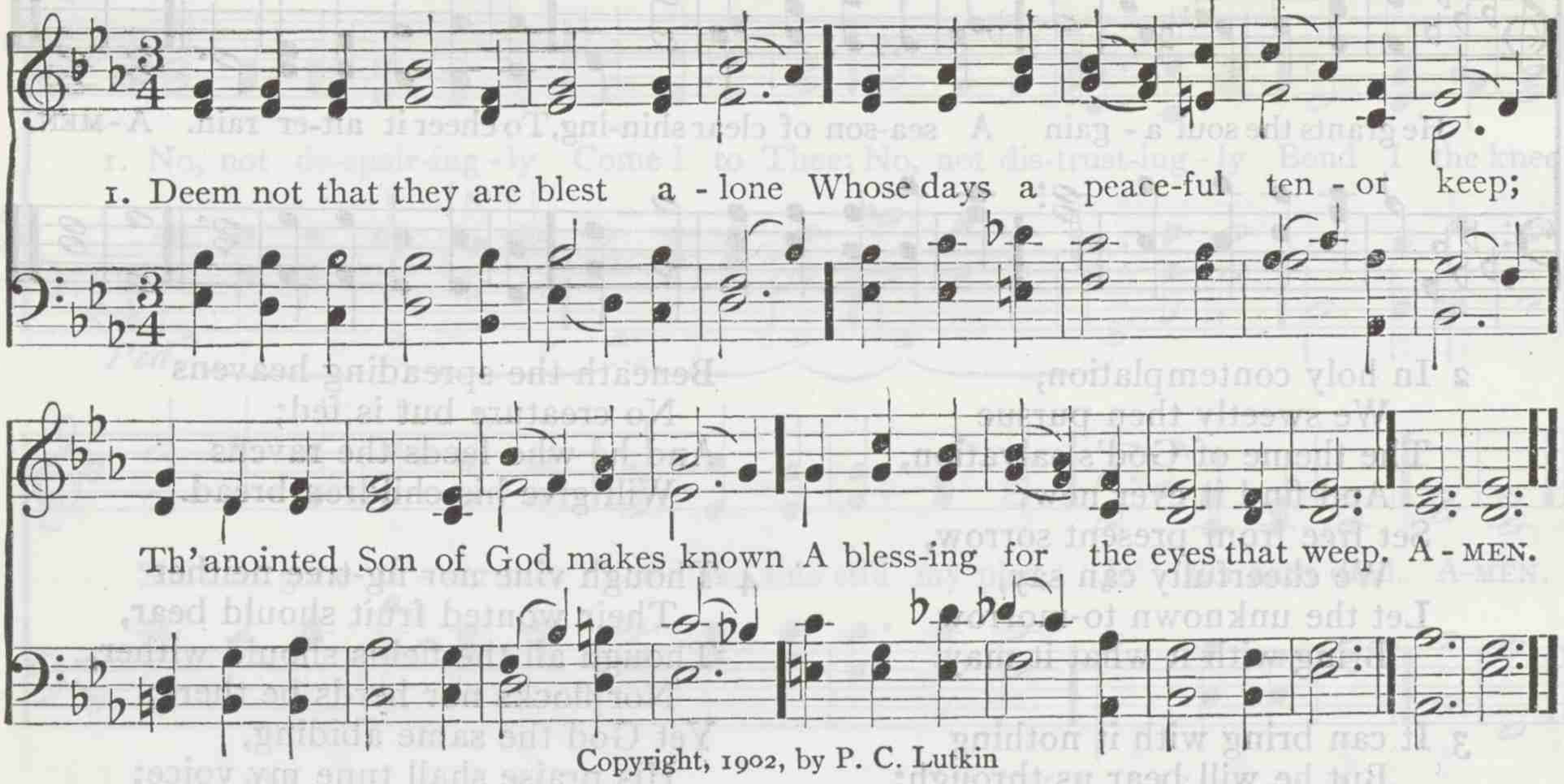

Copyright, 1902, by P. C. Lutkin

2 The light of smiles shall fill again
The lids that overflow with tears;
And weary hours of woe and pain
Are promises of happier years.

3 There is a day of sunny rest
For every dark and troubled night;
And grief may bide an evening guest,
But joy shall come with early light.

4 Nor let the good man's trust depart,
Though life its common gifts deny,
Though with a pierced and broken heart,
And spurned of men, he goes to die.

5 For God has marked each sorrowing day,
And numbered every secret tear;
And heaven's long age of bliss shall pay
For all his children suffer here.

WILLIAM C. BRYANT

Copyright, D. Appleton & Co.

457 ZEPHYR L. M.

WILLIAM B. BRADBURY

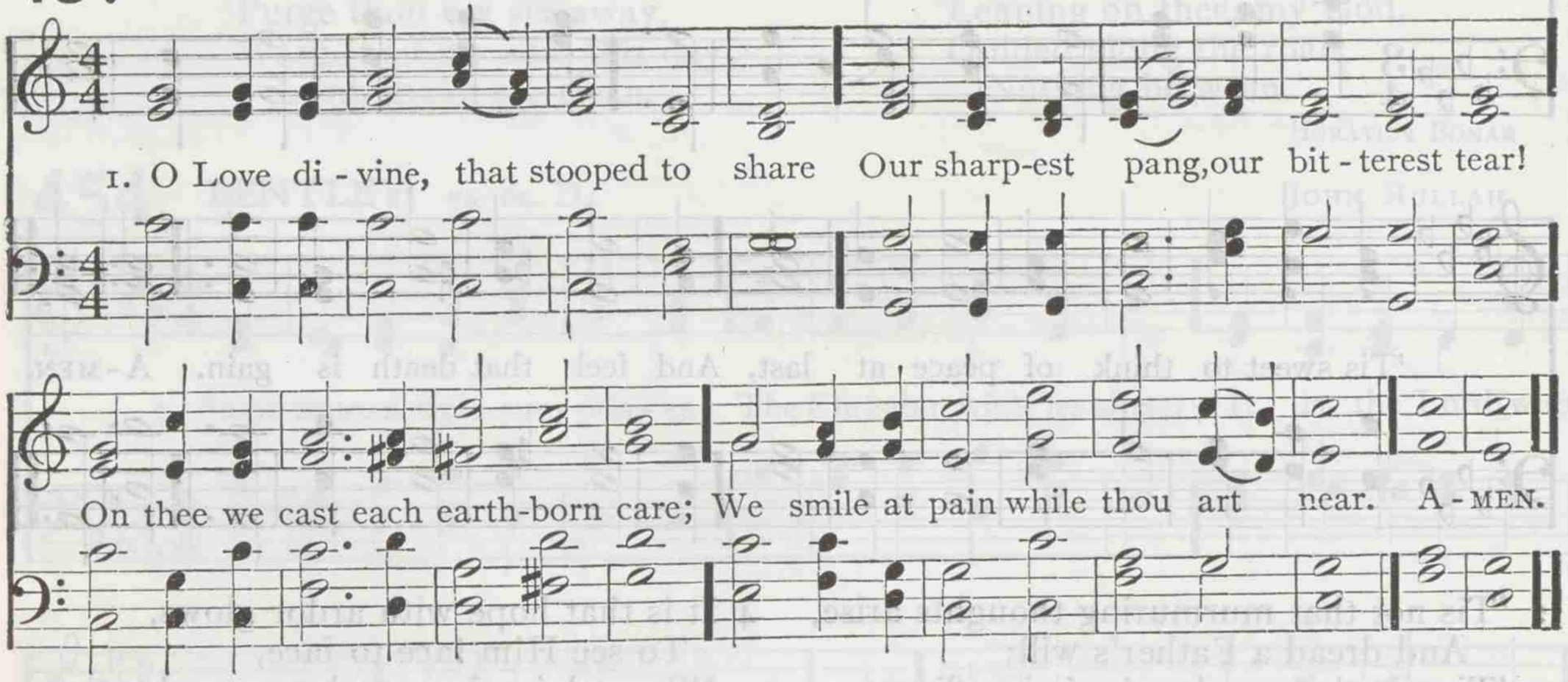

2 Though long the weary way we tread,
And sorrow crown each lingering year,
No path we shun, no darkness dread,
Our hearts still whispering, Thou art near!

3 When drooping pleasure turns to grief,
And trembling faith is changed to fear,
The murmuring wind, the quivering leaf,
Shall softly tell us, Thou art near!

4 On thee we fling our burdening woe,
O Love divine, forever dear;
Content to suffer while we know,
Living and dying, thou art near!

OLIVER W. HOLMES

Copyright, Houghton, Mifflin & Co.

458 ELLESDIE 8s. 7s. D.

From JOHANN C. W. A. MOZART

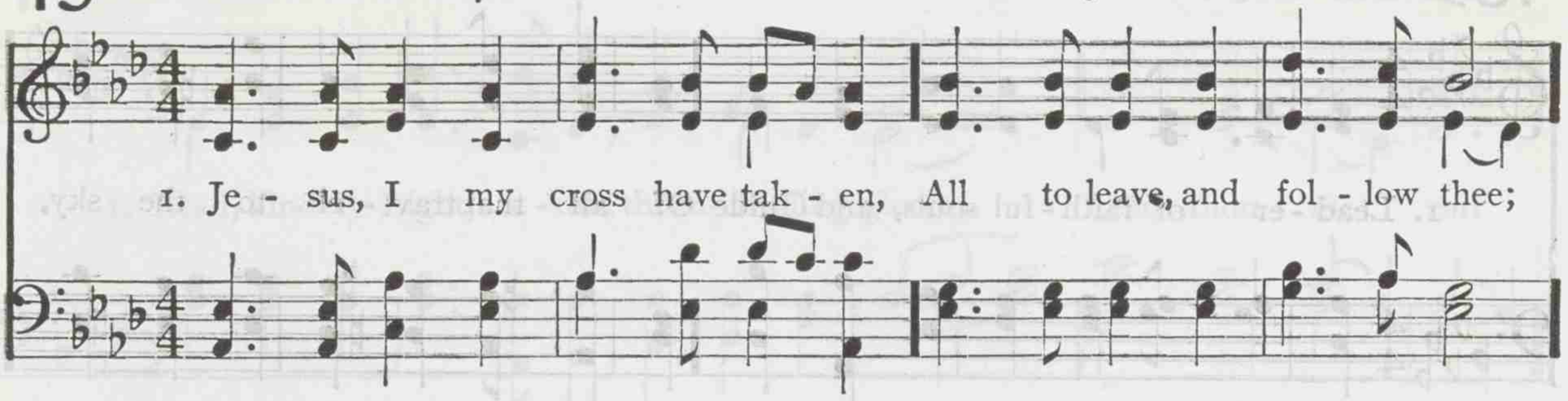

2 Let the world despise and leave me,
They have left my Saviour, too;
Human hearts and looks deceive me;
Thou art not, like man, untrue;
And, while thou shalt smile upon me,
God of wisdom, love, and might,
Foes may hate, and friends may shun me;
Show thy face, and all is bright.

3 Man may trouble and distress me,
'Twill but drive me to thy breast;
Life with trials hard may press me,
Heaven will bring me sweeter rest.
O 'tis not in grief to harm me,
While thy love is left to me;
O 'twere not in joy to charm me,
Were that joy unmixed with thee.

4 Haste thee on from grace to glory,
Armed by faith, and winged by prayer;
Heaven's eternal day's before thee,
God's own hand shall guide thee there.
Soon shall close thy earthly mission,
Swift shall pass thy pilgrim days,
Hope shall change to glad fruition,
Faith to sight, and prayer to praise.

HENRY F. LYTE

459 MAGDALEN L. M. 6l.

JOHN STAINER

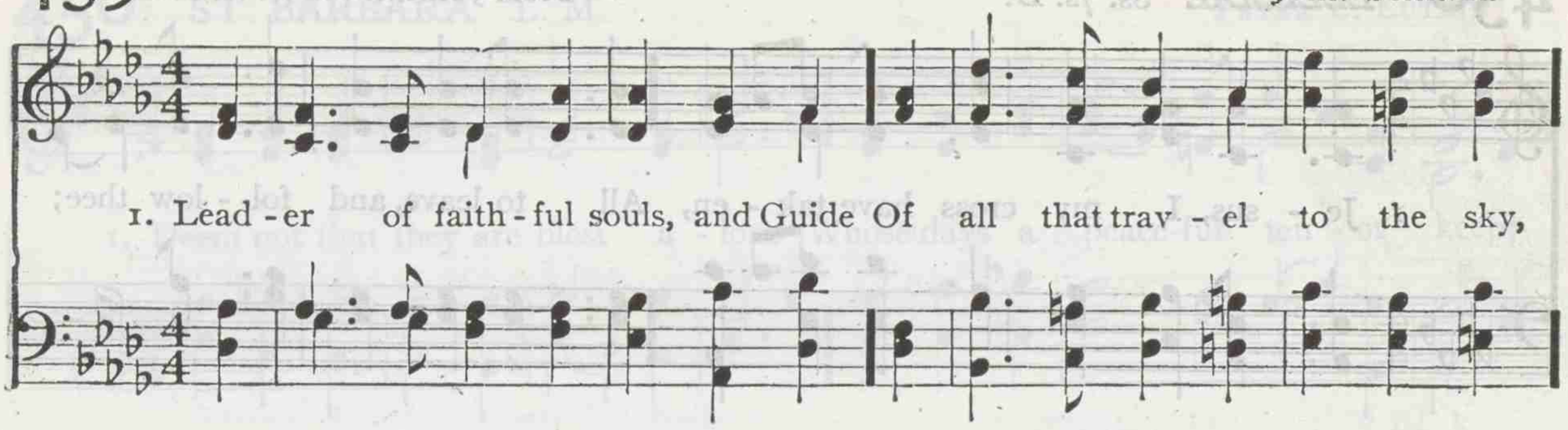

2 Strangers and pilgrims here below,
This earth, we know, is not our place;
But hasten through the vale of woe,
And, restless to behold thy face,
Swift to our heavenly country move,
Our everlasting home above.

3 We've no abiding city here,
But seek a city out of sight;
Thither our steady course we steer,
Aspiring to the plains of light,
Jerusalem, the saints' abode,
Whose founder is the living God.

4 Patient the appointed race to run,
This weary world we cast behind;
From strength to strength we travel on,
The new Jerusalem to find:
Our labor this, our only aim,
To find the new Jerusalem.

5 Through thee, who all our sins hast borne,
Freely and graciously forgiven,
With songs to Zion we return,
Contending for our native heaven;
That palace of our glorious King,
We find it nearer while we sing.

6 Raised by the breath of love divine,
We urge our way with strength renewed;
The church of the firstborn to join,
We travel to the mount of God;
With joy upon our heads arise,
And meet our Saviour in the skies.

CHARLES WESLEY

460 LUX BENIGNA 10. 4. 10. 4. 10. 10.

JOHN B. DYKES

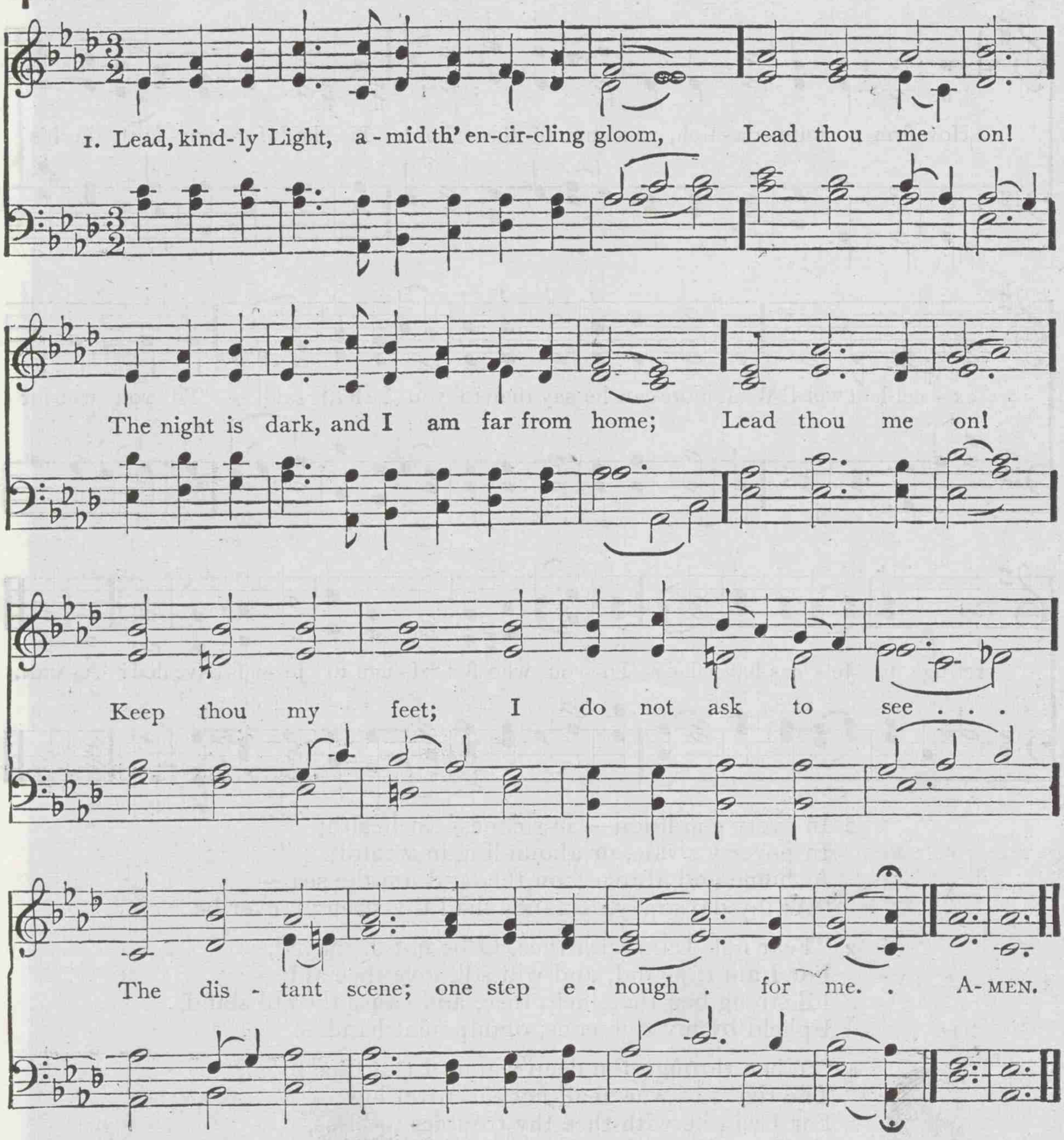

2 I was not ever thus, nor prayed that thou
Shouldst lead me on;
I loved to choose and see my path; but now
Lead thou me on!
I loved the garish day, and, spite of fears,
Pride ruled my will. Remember not past years!

3 So long thy power hath blest me, sure it still
Will lead me on
O'er moor and fen, o'er crag and torrent, till
The night is gone,
And with the morn those angel faces smile,
Which I have loved long since, and lost awhile!

JOHN H. NEWMAN

461 PORTUGUESE HYMN 11s.

Composer Unknown

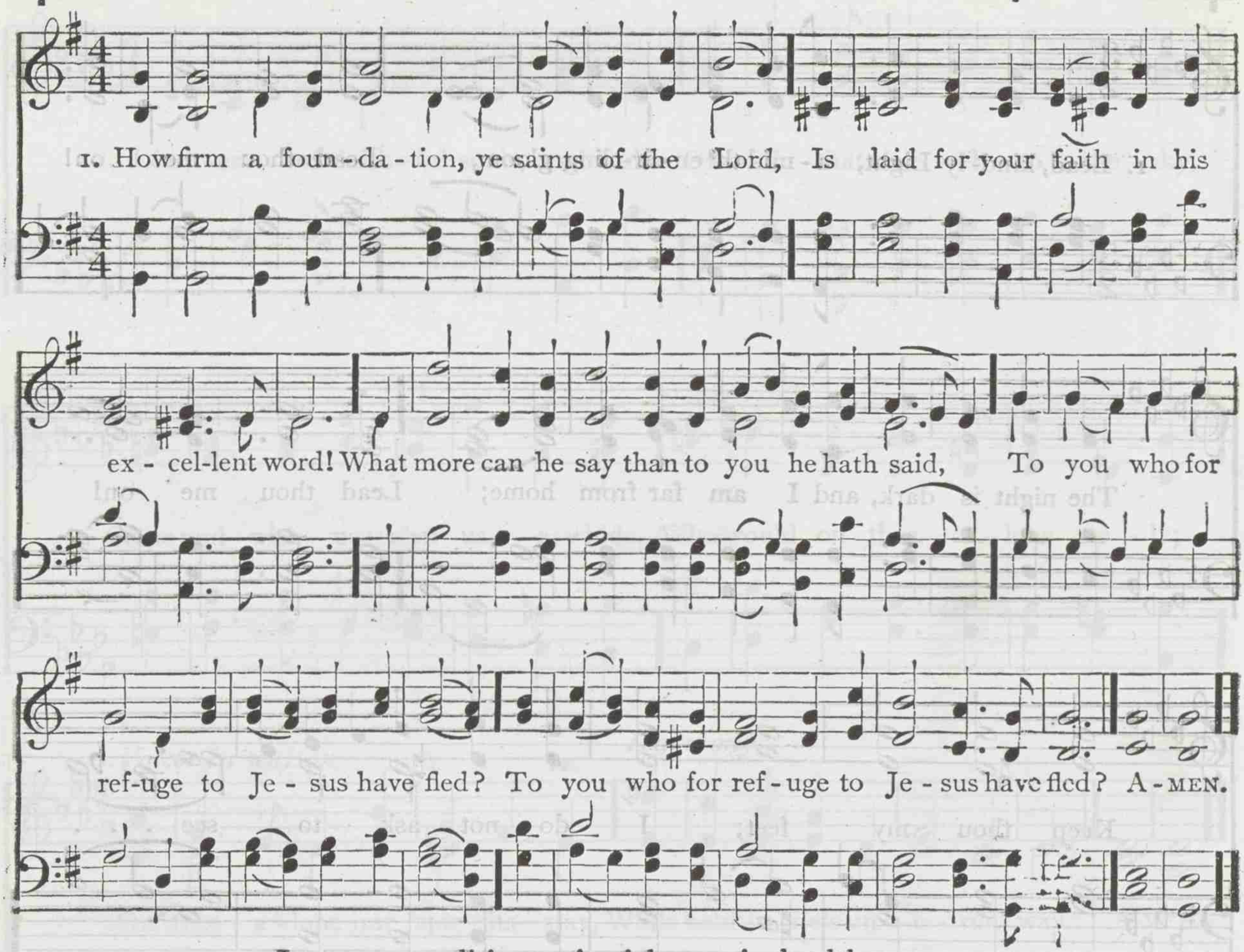

2 In every condition — in sickness, in health;
In poverty's vale, or abounding in wealth;
At home and abroad; on the land, on the sea —
"As thy days may demand, shall thy strength ever be.

3 "Fear not, I am with thee, O be not dismayed,
For I am thy God, and will still give thee aid;
I'll strengthen thee, help thee, and cause thee to stand,
Upheld by my righteous, omnipotent hand.

4 "When through the deep waters I call thee to go,
The rivers of woe shall not thee overflow;
For I will be with thee thy troubles to bless,
And sanctify to thee thy deepest distress.

5 "When through fiery trials thy pathway shall lie,
My grace, all-sufficient, shall be thy supply,
The flame shall not hurt thee; I only design
Thy dross to consume, and thy gold to refine.

6 "E'en down to old age all my people shall prove
My sovereign, eternal, unchangeable love;
And when hoary hairs shall their temples adorn,
Like lambs they shall still in my bosom be borne.

7 "The soul that on Jesus still leans for repose,
I will not, I will not desert to his foes;
That soul, though all hell should endeavor to shake,
I'll never, no never, no never forsake!"

GEORGE KEITH

461 FOUNDATION 11s. (*Second Tune*)

Composer Unknown

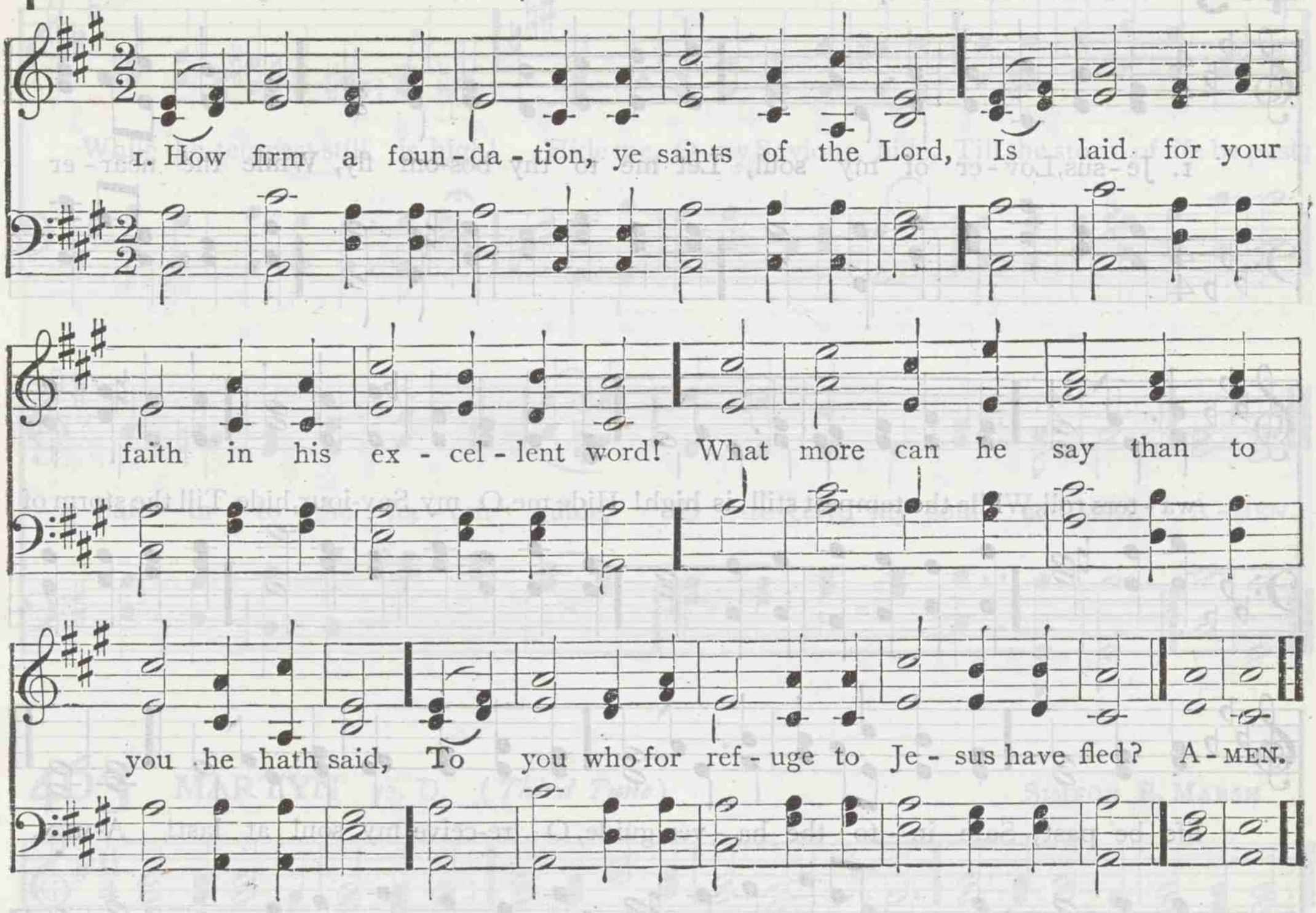

462 HENLEY 11s. 10s.

LOWELL MASON

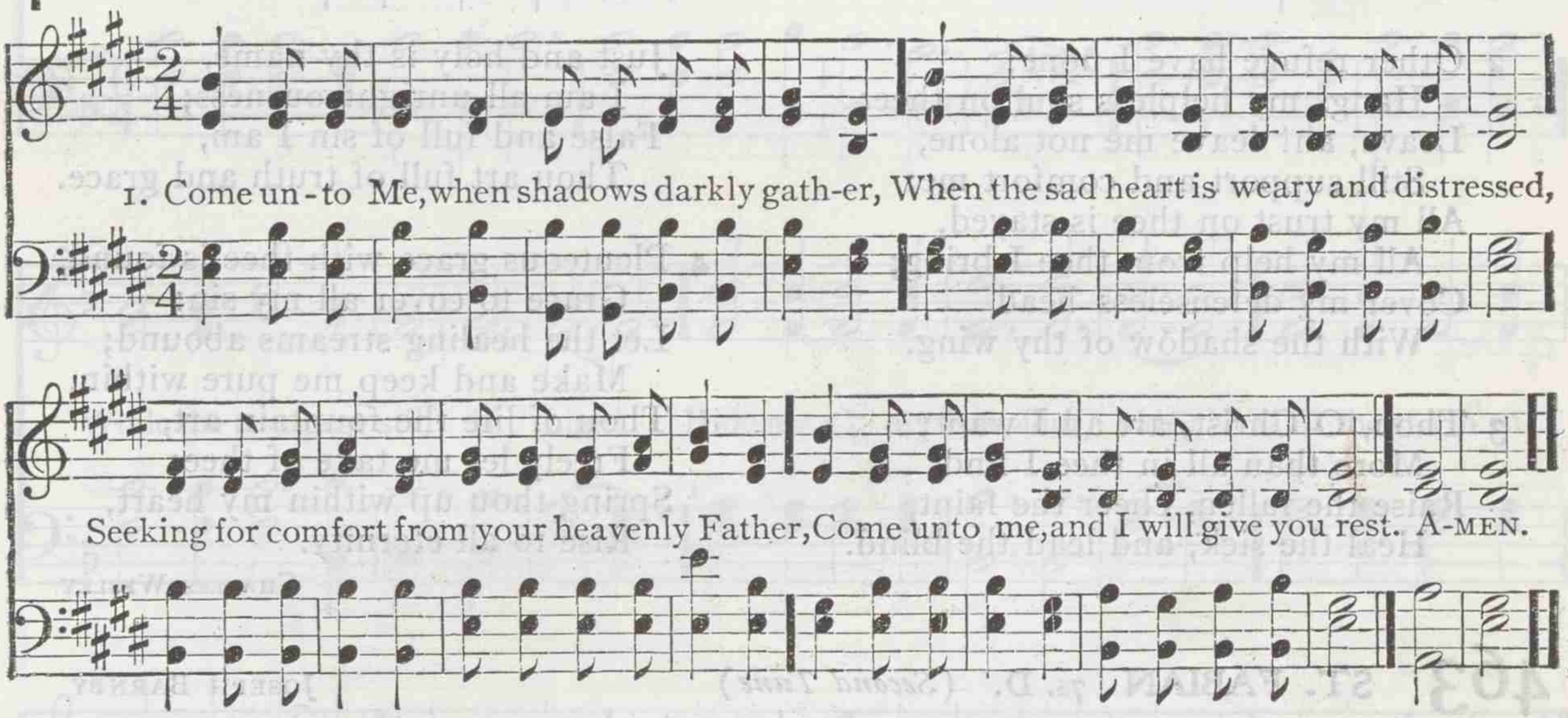

2 Large are the mansions in thy Father's dwelling,
Glad are the homes that sorrows never dim;
Sweet are the harps in holy music swelling,
Soft are the tones which raise the heavenly hymn.

3 There, like an Eden blossoming in gladness,
Bloom the fair flowers the earth too rudely pressed;
Come unto me, all ye who droop in sadness,
Come unto me, and I will give you rest.

CATHERINE H. ESLING

463 HOLLINGSIDE 7s. D.

JOHN B. DYKES

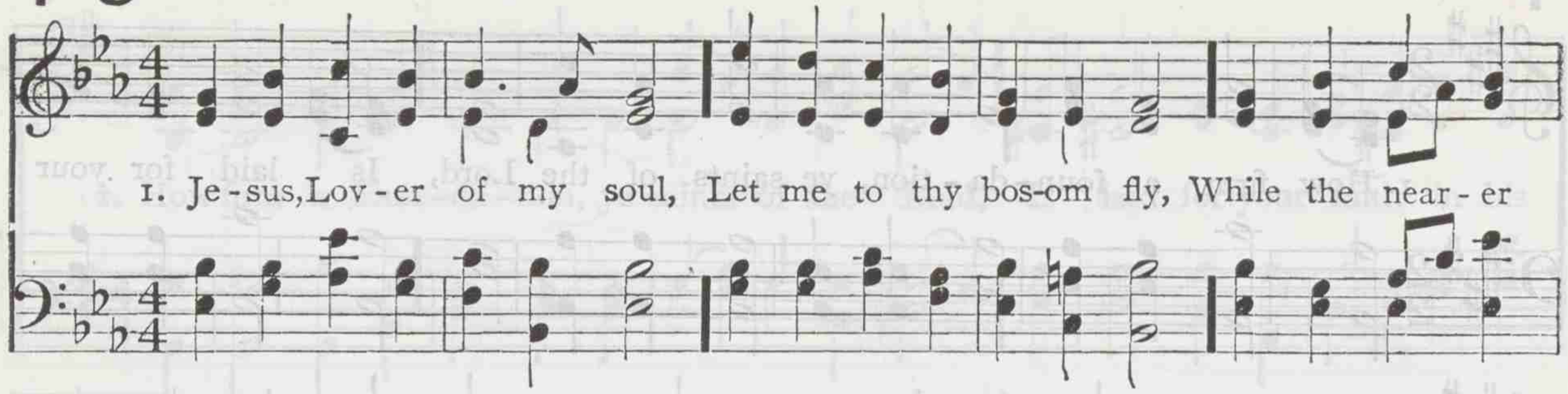

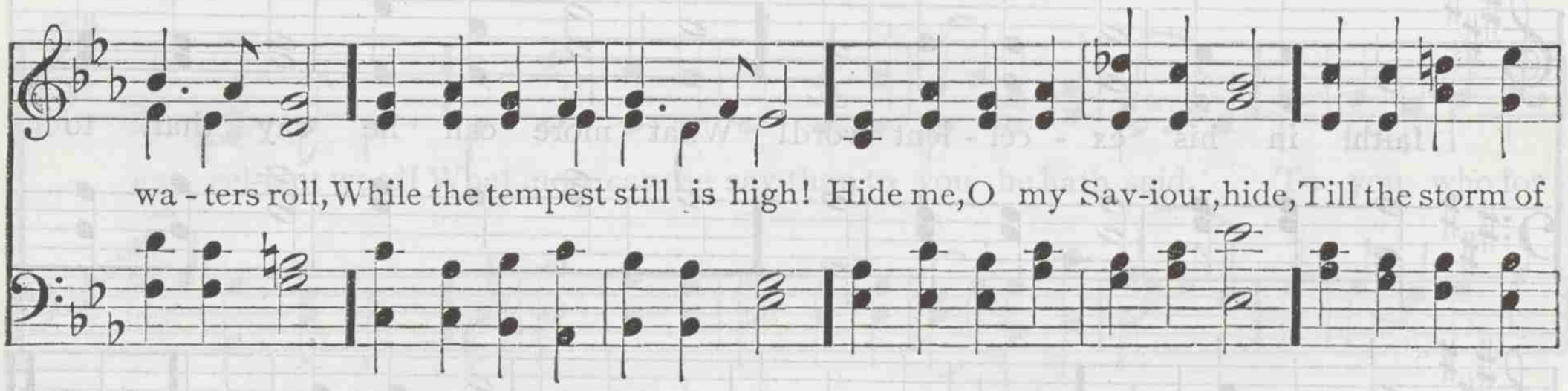

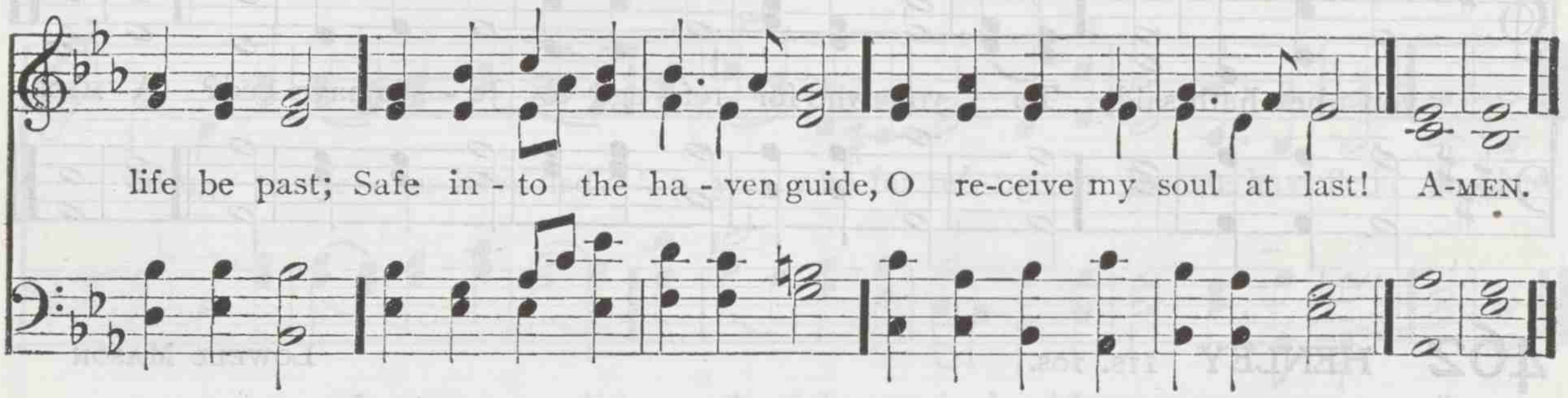

2 Other refuge have I none;
Hangs my helpless soul on thee:
Leave, ah! leave me not alone,
Still support and comfort me:
All my trust on thee is stayed,
All my help from thee I bring;
Cover my defenseless head
With the shadow of thy wing.

3 Thou, O Christ, art all I want;
More than all in thee I find;
Raise the fallen, cheer the faint,
Heal the sick, and lead the blind.
Just and holy is thy name,
I am all unrighteousness;
False and full of sin I am,
Thou art full of truth and grace.

4 Plenteous grace with thee is found,
Grace to cover all my sin:
Let the healing streams abound;
Make and keep me pure within.
Thou of life the fountain art,
Freely let me take of thee:
Spring thou up within my heart,
Rise to all eternity.

CHARLES WESLEY

463 ST. FABIAN 7s. D. (*Second Tune*)

JOSEPH BARNBY

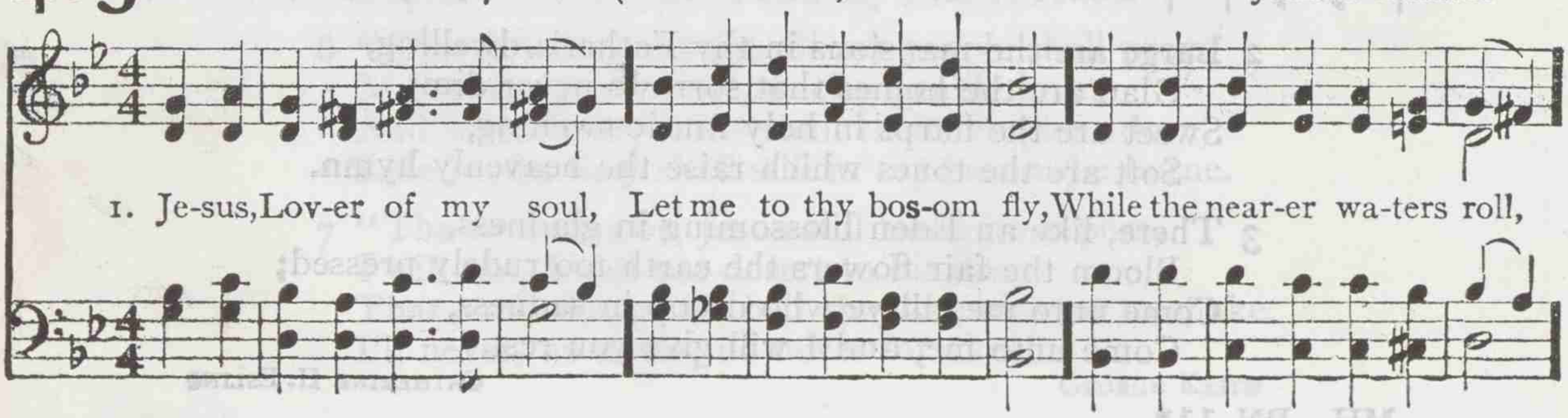

While the tempest still is high! Hide me, O my Saviour, hide, Till the storm of life be past;

Safe in - to the ha - ven guide, O re-ceive my soul at last! A - MEN.

463 MARTYN 7s. D. (*Third Tune*)

SIMEON B. MARSH

1. Je - sus, Lov-er of my soul, Let me to thy bos-om fly, While the near-er wa-ters roll,

While the tem-pest still is high! Hide me, O my Sav - iour, hide, Till the storm of

life be past; Safe in - to the ha-ven guide, O receive my soul at last! A - MEN.

464 IMPLICIT TRUST 7s. 6s.

ALFRED G. WATHALL

Slowly

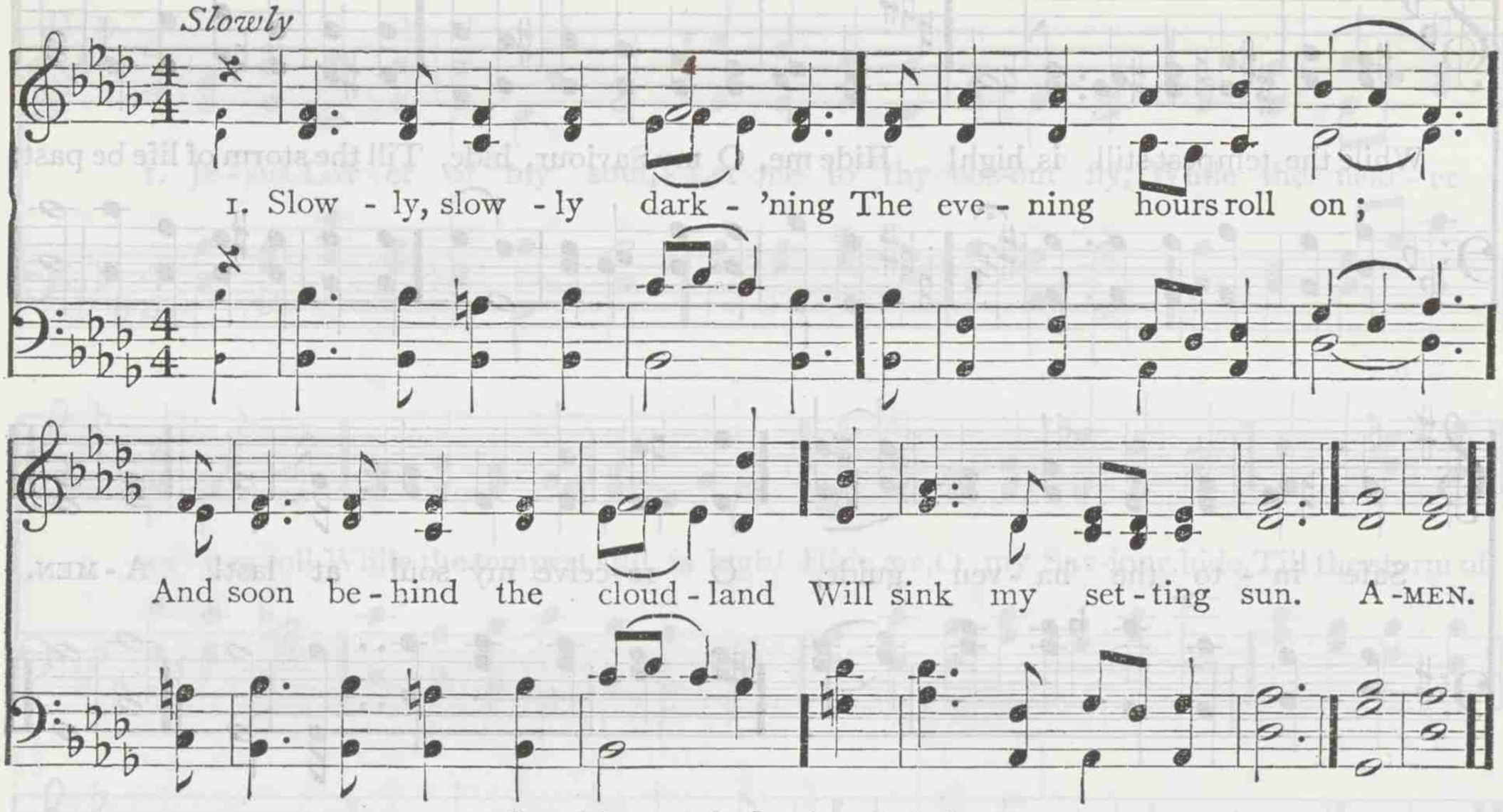

Copyright, 1905, by Jennings & Graham

2 Around my path life's mysteries
Their deepening shadows throw;
And as I gaze and ponder,
They dark and darker grow.

3 But there's a voice above me
Which says, "Wait, trust, and pray;
The night will soon be over,
And light will come with day."

4 Father! the light and darkness
Are both alike to thee;
Then to thy waiting servant,
Alike they both shall be.

5 The great unending future,
I cannot pierce its shroud;
Yet nothing doubt, nor tremble,
God's bow is on the cloud.

6 To him I yield my spirit;
On him I lay my load;
Fear ends with death; beyond it
I nothing see but God.

7 Thus moving towards the darkness
I calmly wait his call,
Now seeing, fearing — nothing;
But hoping, trusting — all!

SAMUEL GREG

464 GLEASON 7s. 6s. (*Second Tune*)

PETER C. LUTKIN

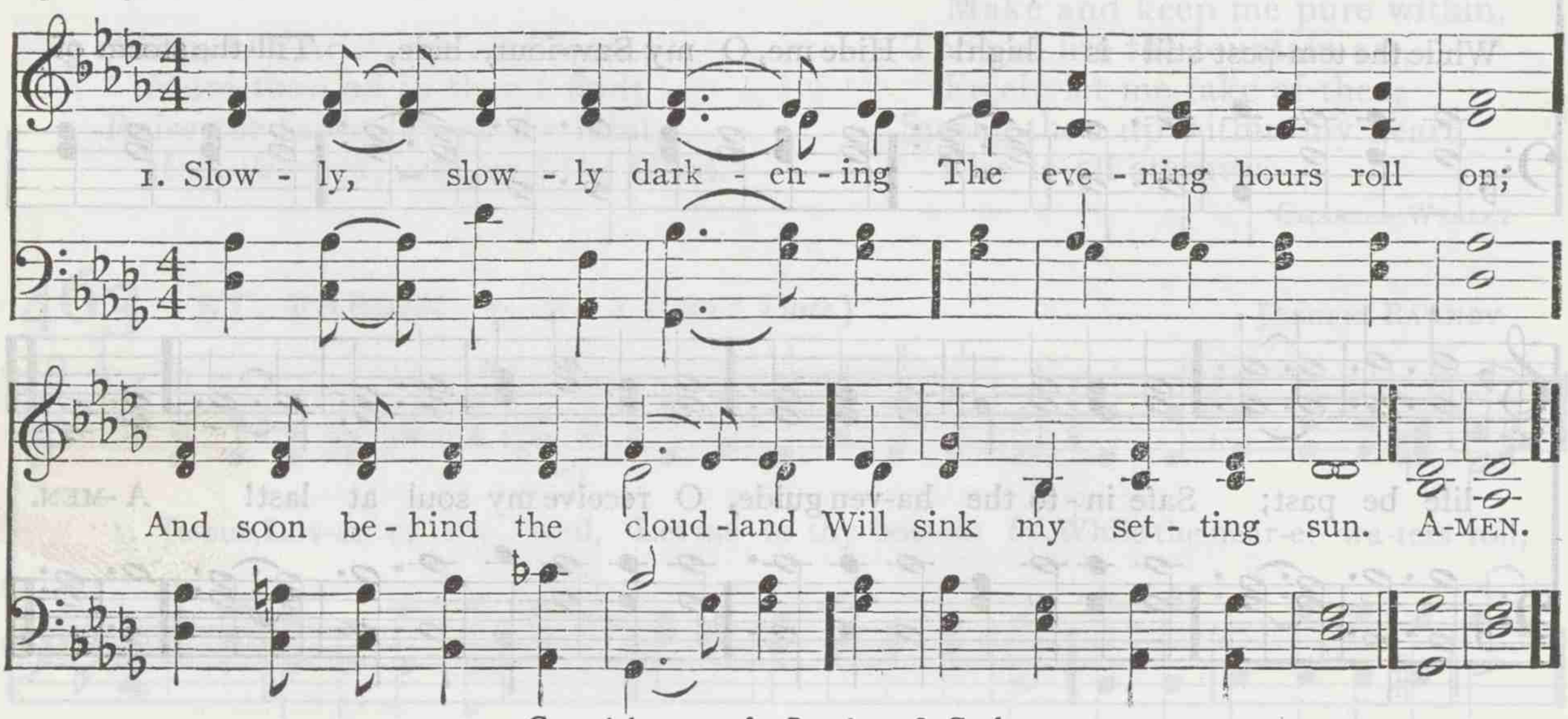

Copyright, 1905, by Jennings & Graham

465 WARING C. M. 6l.

From Louis Spohr

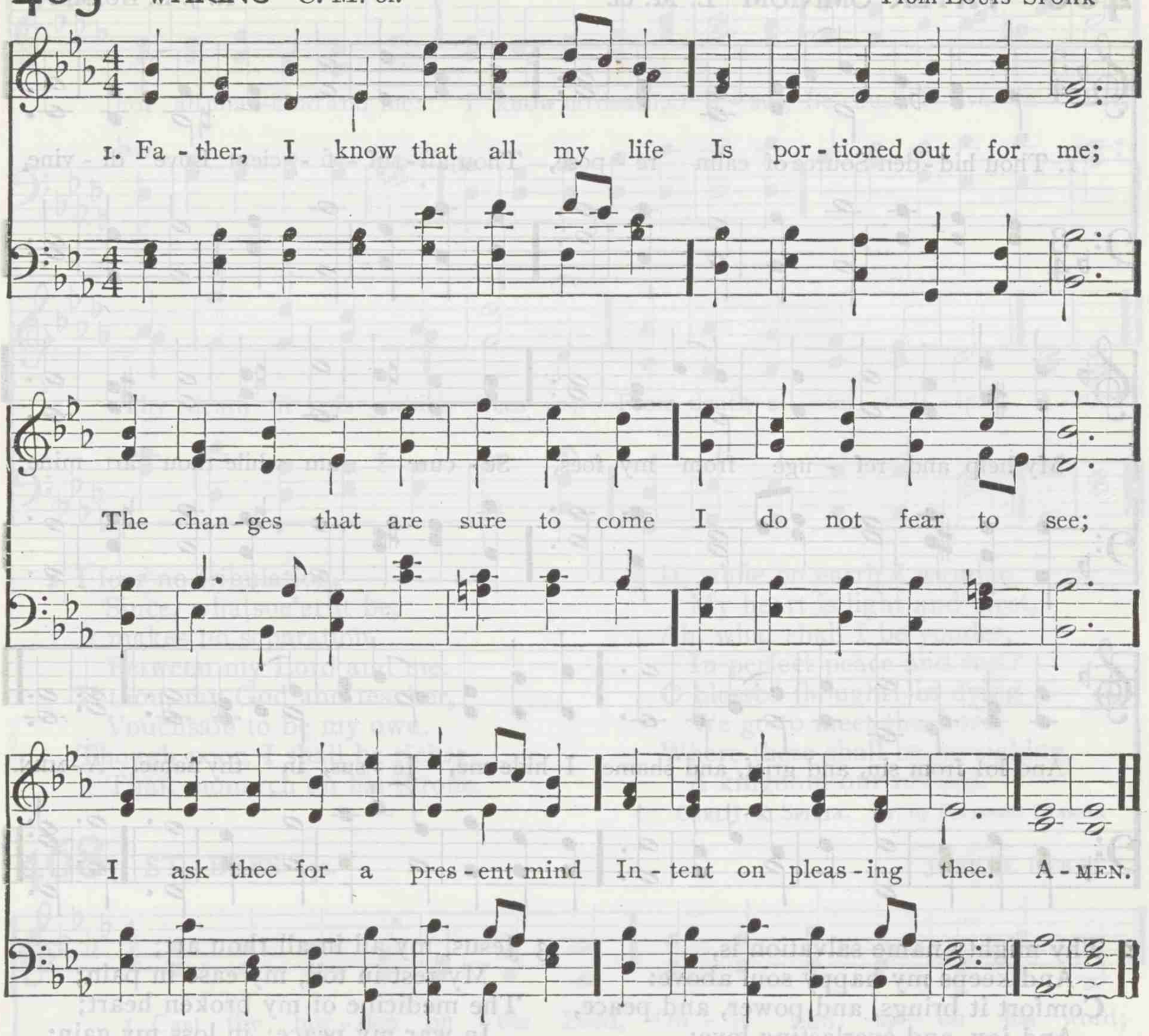

2 I ask thee for a thoughtful love,
Through constant watching wise,
To meet the glad with joyful smiles,
And wipe the weeping eyes;
A heart at leisure from itself,
To soothe and sympathize.

3 I would not have the restless will
That hurries to and fro,
Seeking for some great thing to do,
Or secret thing to know;
I would be treated as a child,
And guided where I go.

4 Wherever in the world I am,
In whatsoe'er estate,
I have a fellowship with hearts,
To keep and cultivate;
A work of lowly love to do
For Him on whom I wait.

5 I ask thee for the daily strength,
To none that ask denied,
A mind to blend with outward life
While keeping at thy side;
Content to fill a little space,
If thou be glorified.

6 And if some things I do not ask
Among my blessings be,
I'd have my spirit filled the more
With grateful love to thee;
More careful, not to serve thee much,
But please thee perfectly.

7 In service which thy love appoints
There are no bonds for me;
My secret heart is taught the truth
That makes thy children free:
A life of self-renouncing love
Is one of liberty.

Anna L. Waring. Alt.

466 PATER OMNIUM L. M. 6l.

H. J. E. Holmes

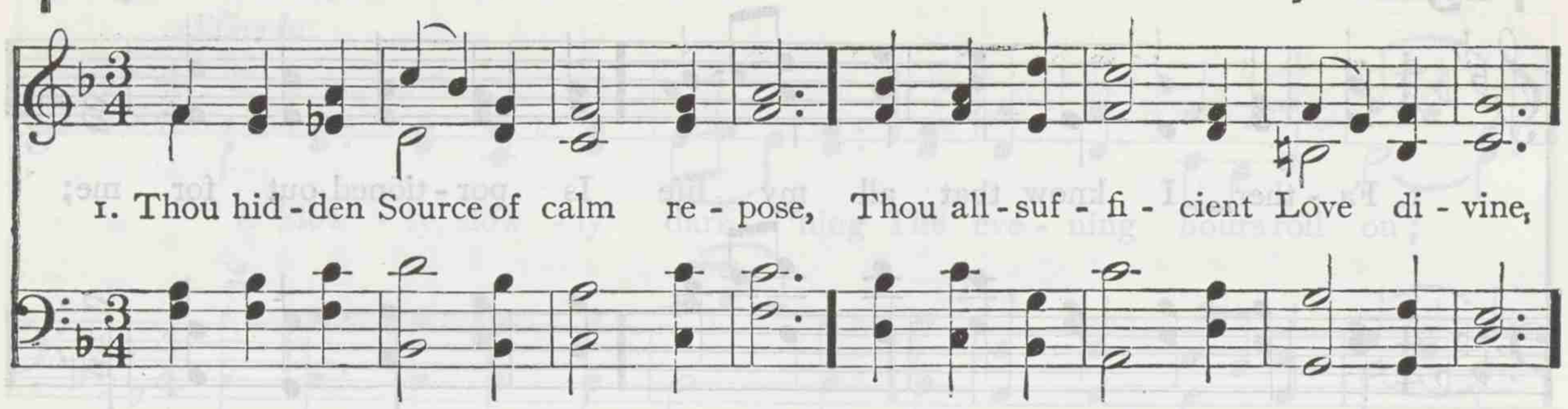

2 Thy mighty name salvation is,
And keeps my happy soul above:
Comfort it brings, and power, and peace,
And joy, and everlasting love:
To me, with thy great name, are given
Pardon, and holiness, and heaven.

3 Jesus, my all in all thou art;
My rest in toil, my ease in pain;
The medicine of my broken heart;
In war my peace; in loss my gain;
My smile beneath the tyrant's frown;
In shame my glory and my crown:

4 In want my plentiful supply;
In weakness my almighty power;
In bonds my perfect liberty;
My light in Satan's darkest hour;
In grief my joy unspeakable;
My life in death,—my all in all.

Charles Wesley

467 BENTLEY 7s. 6s. D.

John Hullah

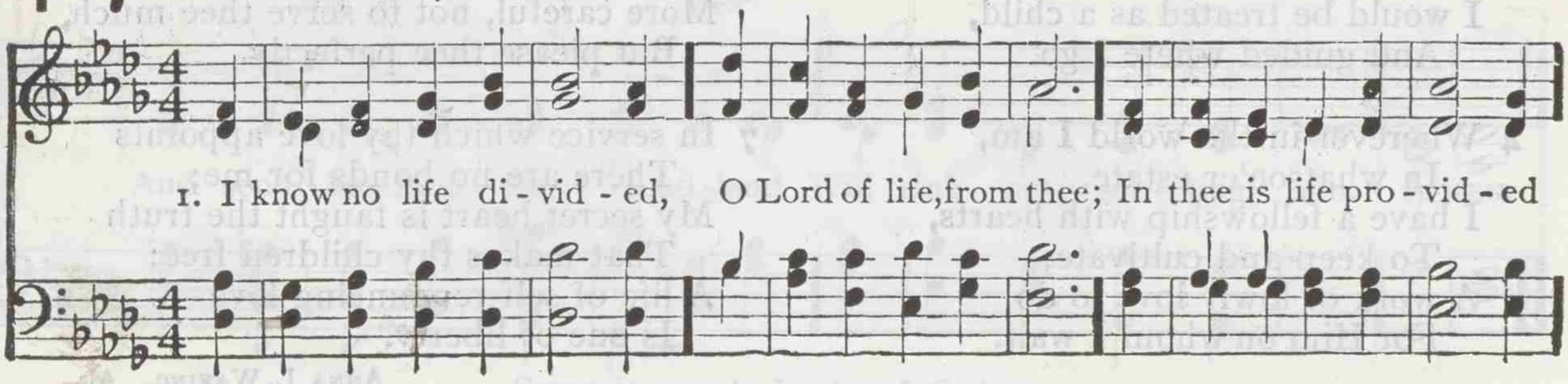

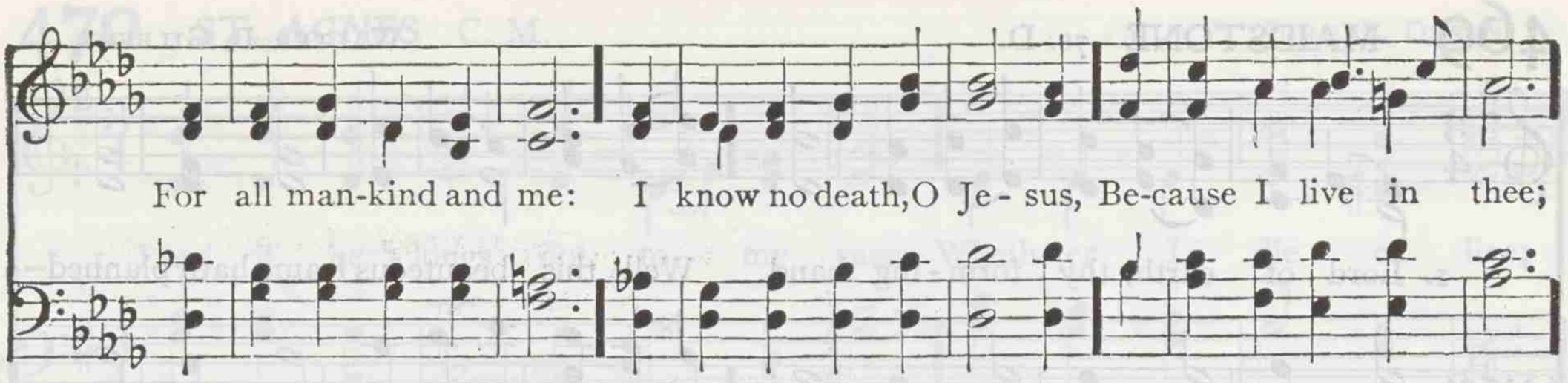

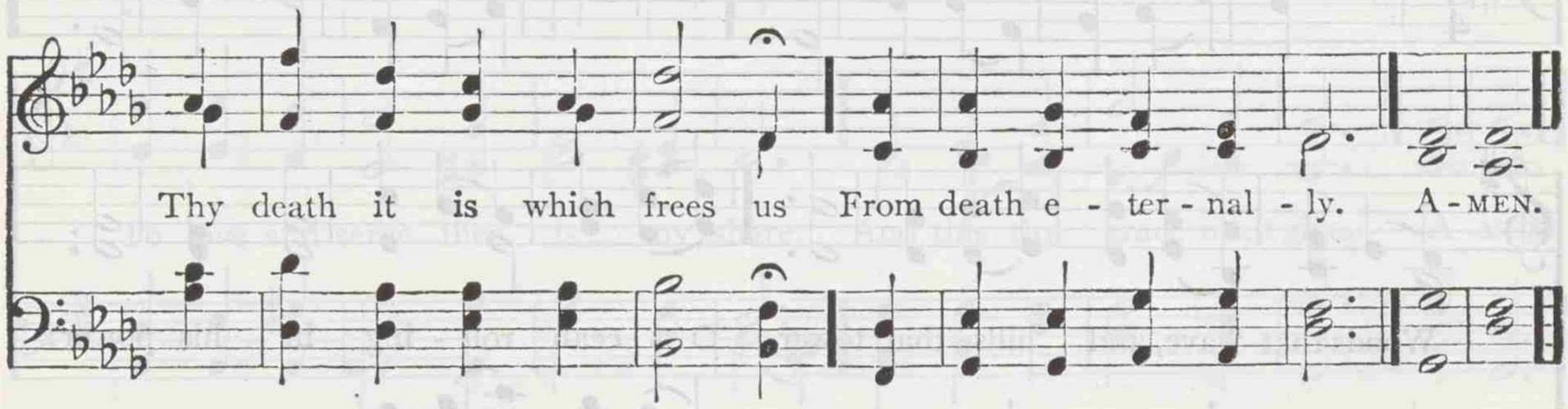

2 I fear no tribulation,
Since, whatsoe'er it be,
It makes no separation
Between my Lord and me.
If thou, my God and teacher,
Vouchsafe to be my own,
Though poor, I shall be richer
Than monarch on his throne.

3 If, while on earth I wander,
My heart is light and blest,
Ah, what shall I be yonder,
In perfect peace and rest?
O blessèd thought! in dying
We go to meet the Lord,
Where there shall be no sighing,
A kingdom our reward.

CARL J. P. SPITTA. Tr. by RICHARD MASSIE

468 ST. BEES 7s.

JOHN B. DYKES

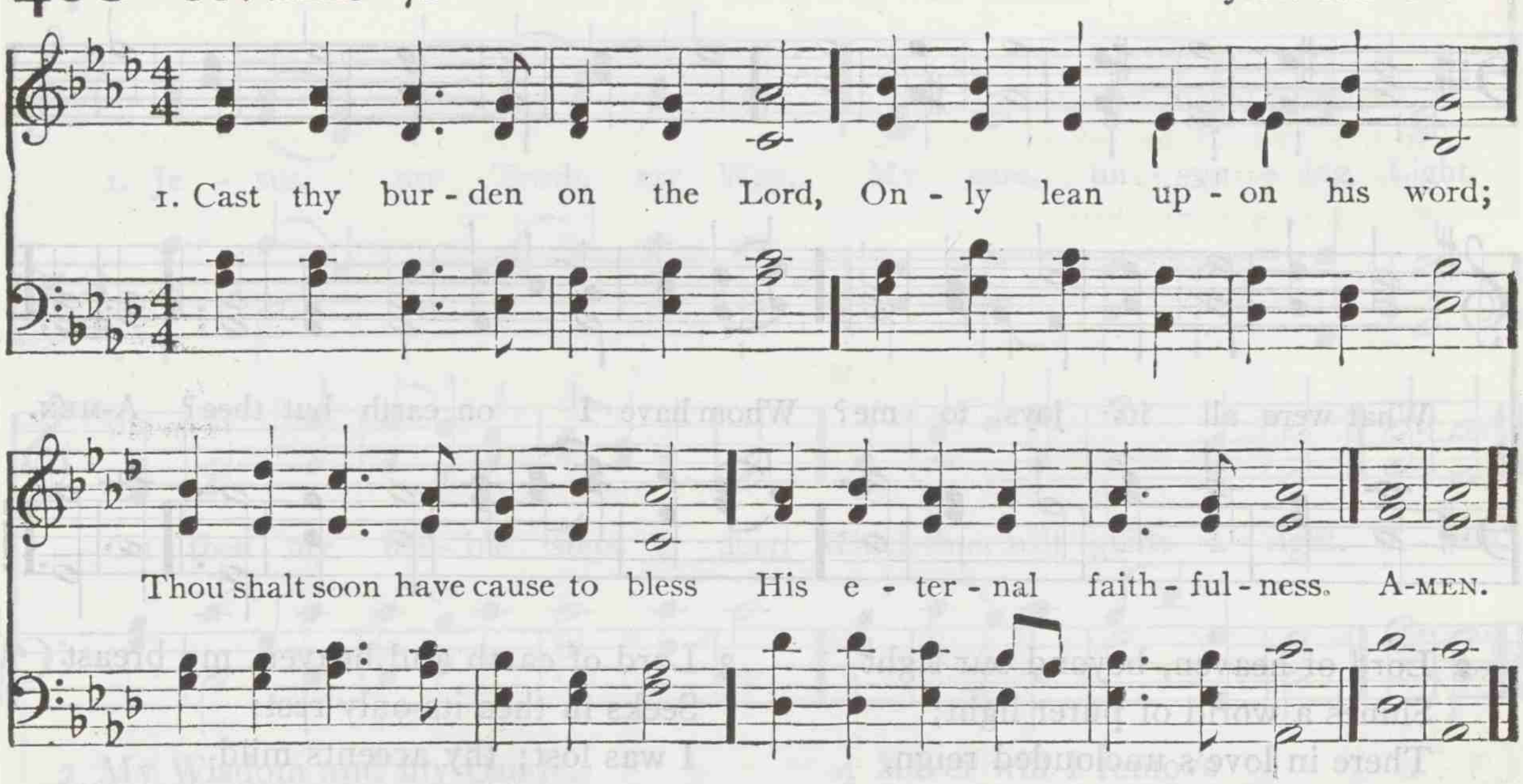

2 Ever in the raging storm
Thou shalt see his cheering form,
Hear his pledge of coming aid:
"It is I, be not afraid."

3 Cast thy burden at his feet;
Linger at his mercy seat:
He will lead thee by the hand
Gently to the better land.

4 He will gird thee by his power,
In thy weary, fainting hour:
Lean, then, loving, on his word;
Cast thy burden on the Lord.

Author Unknown

469 MAIDSTONE 7s. D.

WALTER B. GILBERT

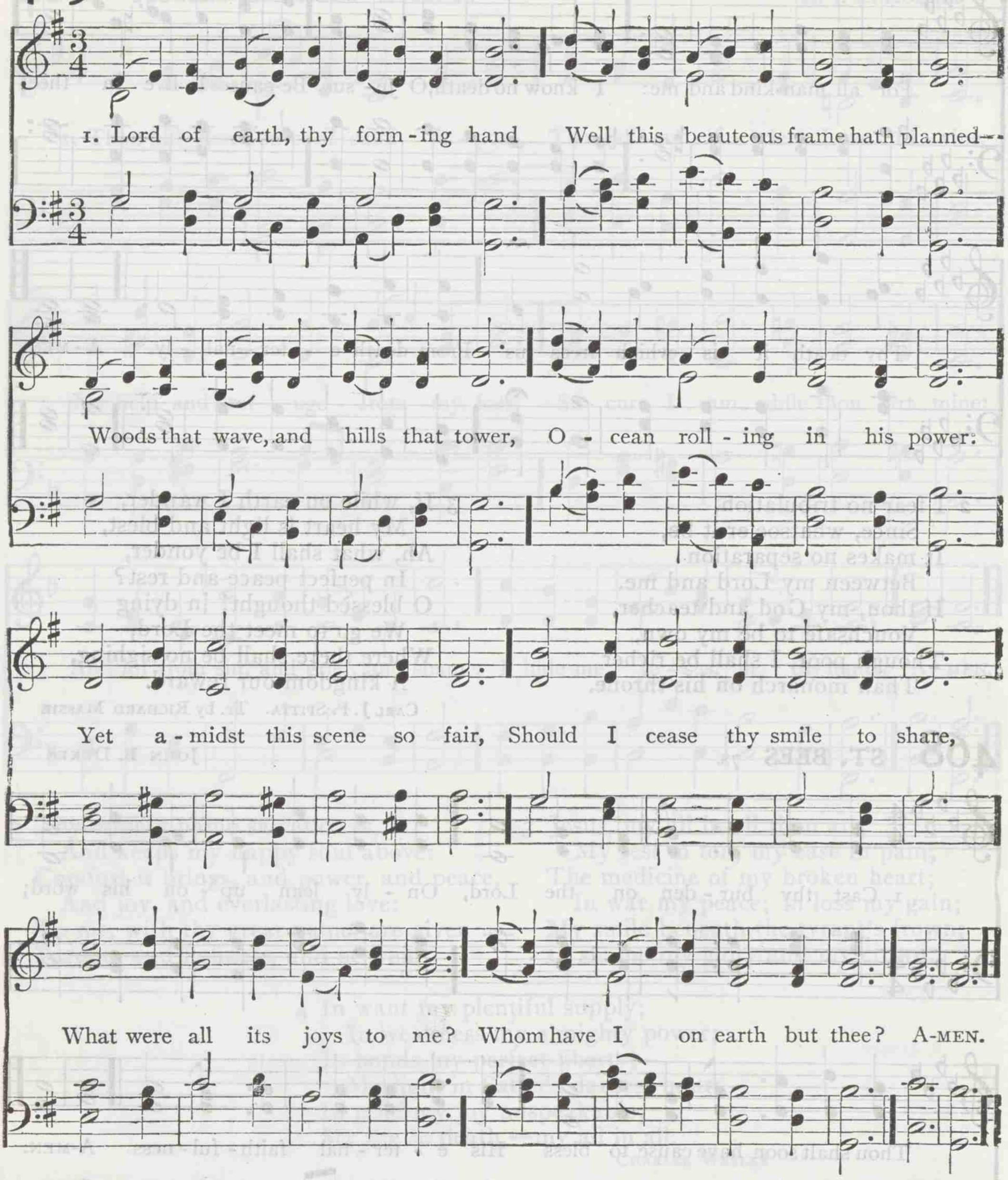

2 Lord of heaven, beyond our sight
Shines a world of purer light;
There in love's unclouded reign,
Severed friends shall meet again:
O that world is passing fair!
Yet, if thou wert absent there,
What were all its joys to me?
Whom have I in heaven but thee?

3 Lord of earth and heaven, my breast
Seeks in thee its only rest;
I was lost; thy accents mild
Homeward lured thy wandering child:
O if once thy smile divine
Ceased upon my soul to shine,
What were earth or heaven to me?
Whom have I in each but thee?

ROBERT GRANT

470 ST. AGNES C. M.

JOHN B. DYKES

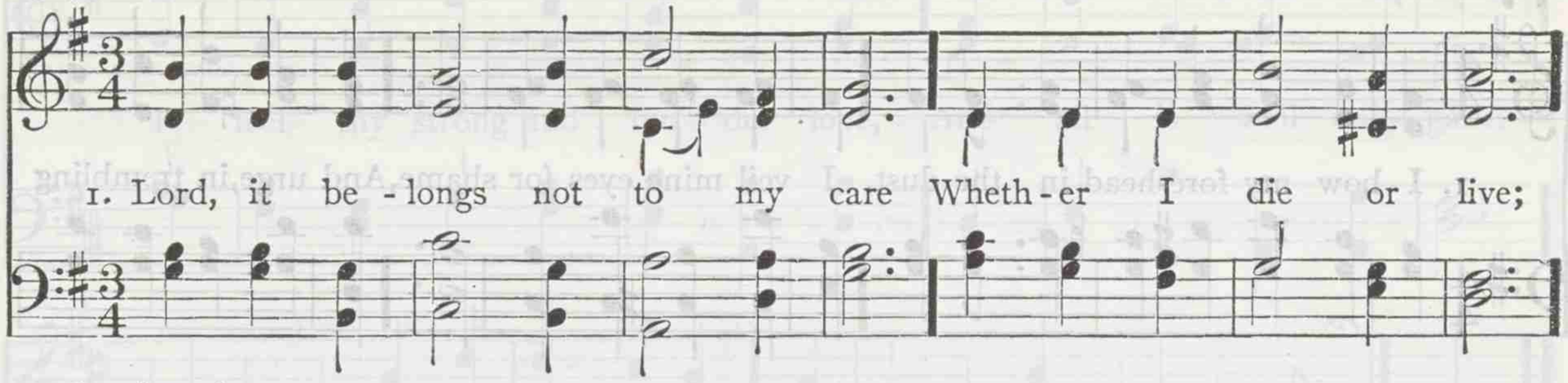

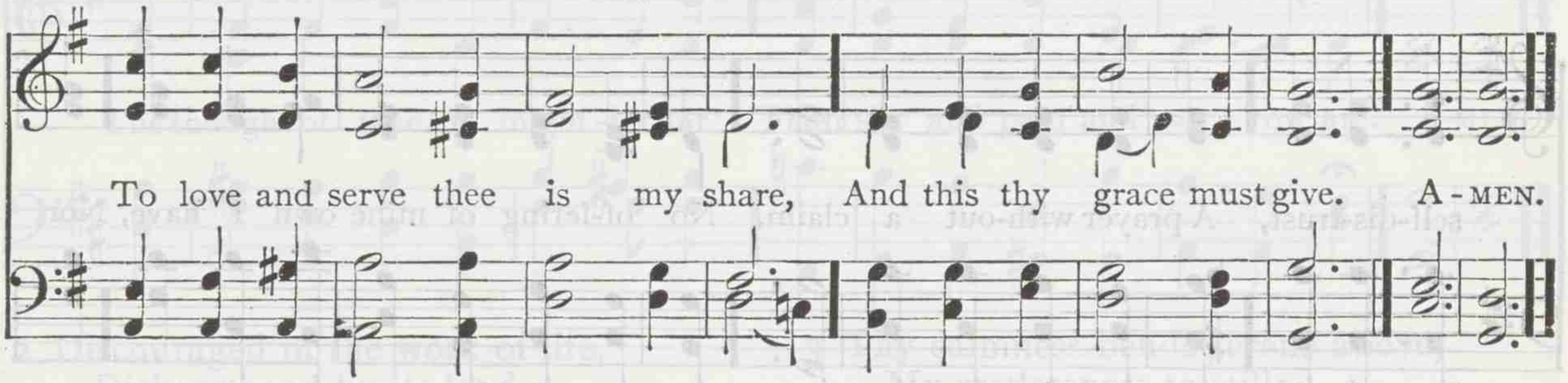

2 If life be long, I will be glad
That I may long obey;
If short, yet why should I be sad
To soar to endless day?

3 Christ leads me through no darker rooms
Than he went through before;
He that into God's kingdom comes
Must enter by this door.

4 Come, Lord, when grace hath made me meet
Thy blessèd face to see;
For, if thy work on earth be sweet,
What will thy glory be?

5 My knowledge of that life is small;
The eye of faith is dim;
But 'tis enough that Christ knows all,
And I shall be with him.

RICHARD BAXTER

471 FERGUSON S. M.

GEORGE KINGSLEY

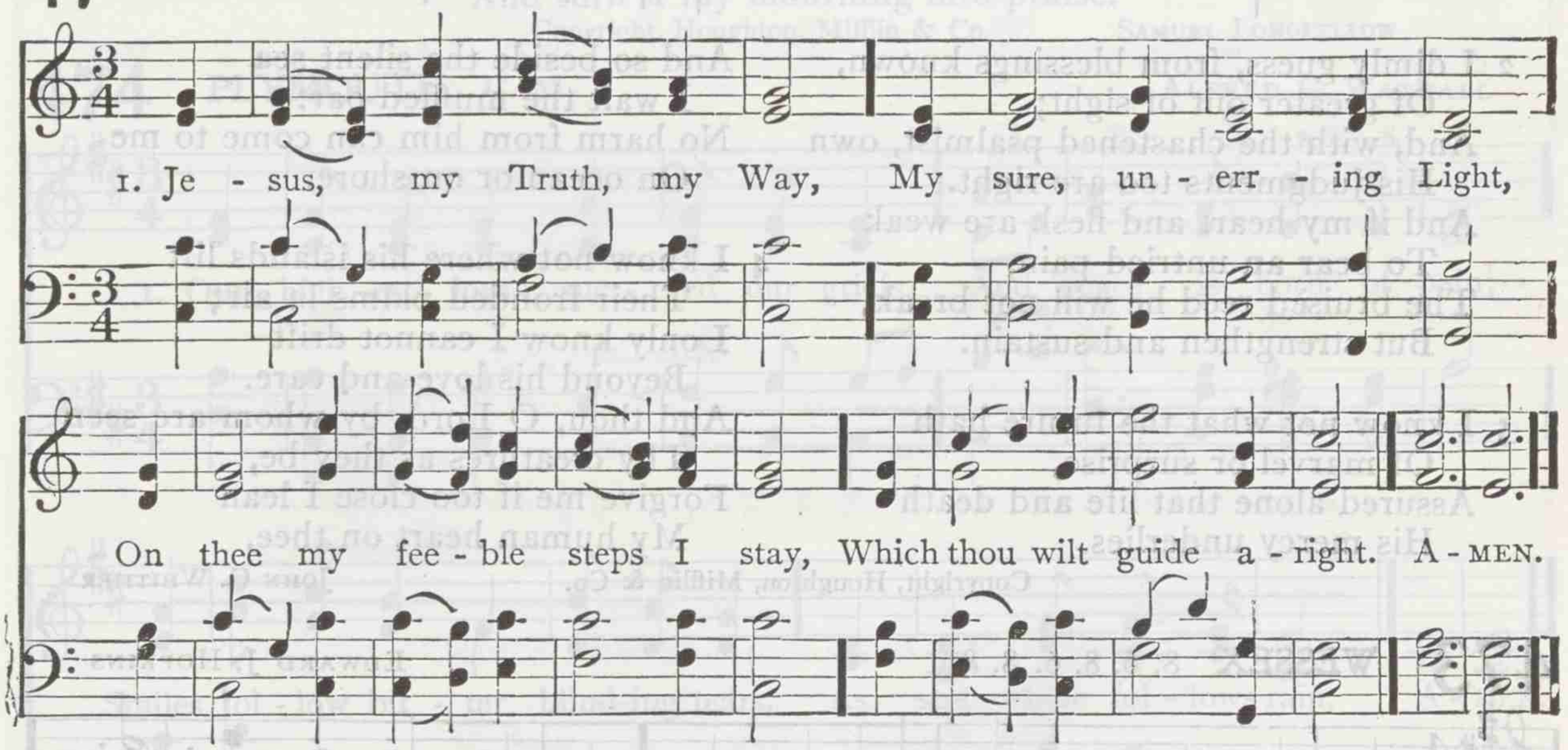

2 My Wisdom and my Guide,
My Counselor thou art;
O never let me leave thy side,
Or from thy paths depart!

3 I lift mine eyes to thee,
Thou gracious, bleeding Lamb,
That I may now enlightened be,
And never put to shame.

4 Never will I remove
Out of thy hands my cause;
But rest in thy redeeming love,
And hang upon thy cross.

5 Teach me the happy art
In all things to depend
On thee; O never, Lord, depart,
But love me to the end!

CHARLES WESLEY

472 ST. LEONARD C. M. D.

HENRY HILES

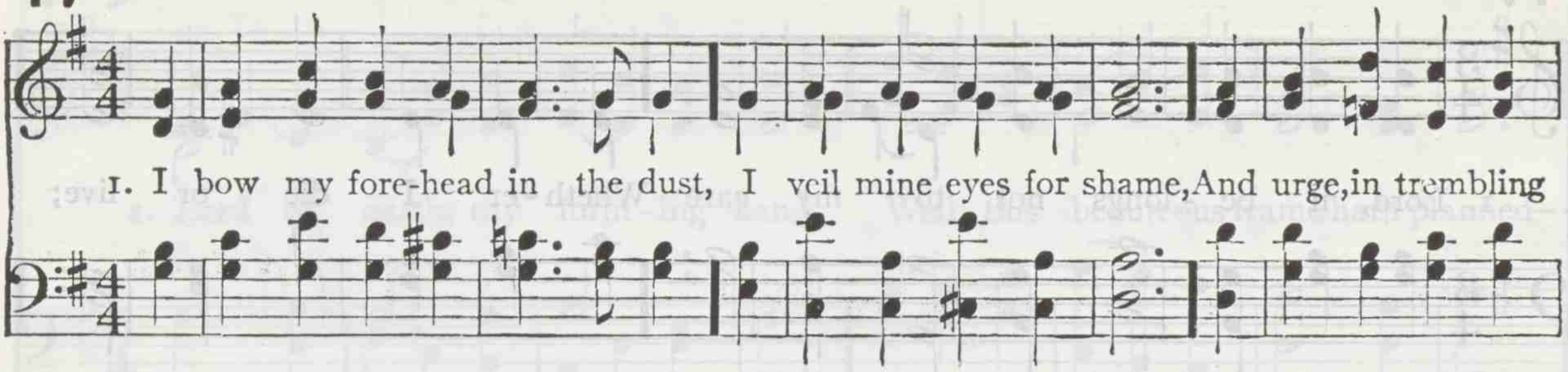

2 I dimly guess, from blessings known,
Of greater out of sight;
And, with the chastened psalmist, own
His judgments too are right.
And if my heart and flesh are weak
To bear an untried pain,
The bruised reed he will not break,
But strengthen and sustain.

3 I know not what the future hath
Of marvel or surprise,
Assured alone that life and death
His mercy underlies.

And so beside the silent sea
I wait the muffled oar:
No harm from him can come to me
On ocean or on shore.

4 I know not where his islands lift
Their fronded palms in air;
I only know I cannot drift
Beyond his love and care.
And thou, O Lord, by whom are seen
Thy creatures as they be,
Forgive me if too close I lean
My human heart on thee.

Copyright, Houghton, Mifflin & Co.

JOHN G. WHITTIER

473 WESSEX 8. 6. 8. 6. 8. 8.

EDWARD J. HOPKINS

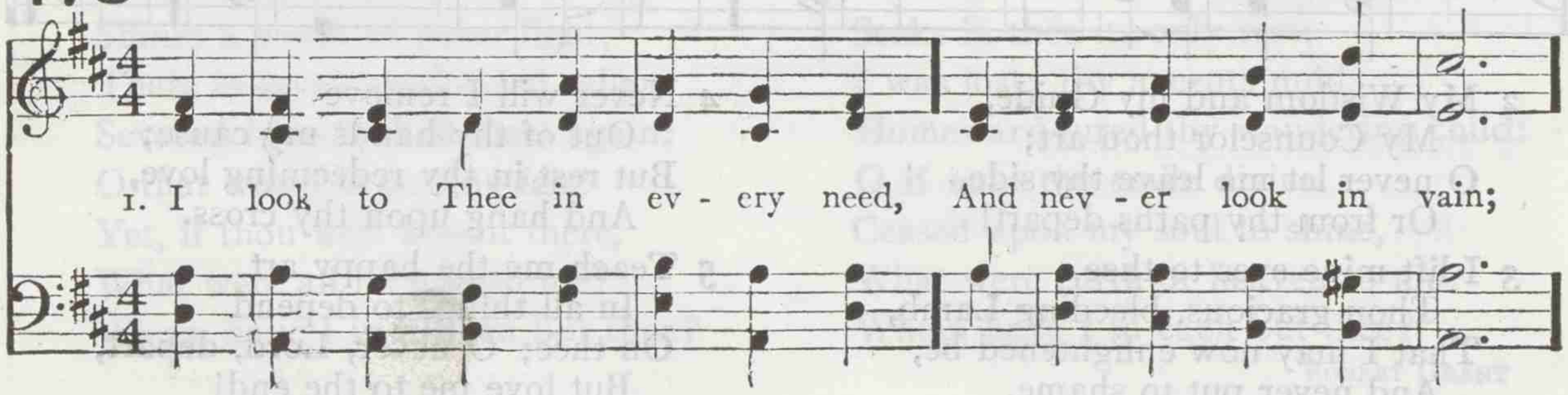

Trust and Confidence

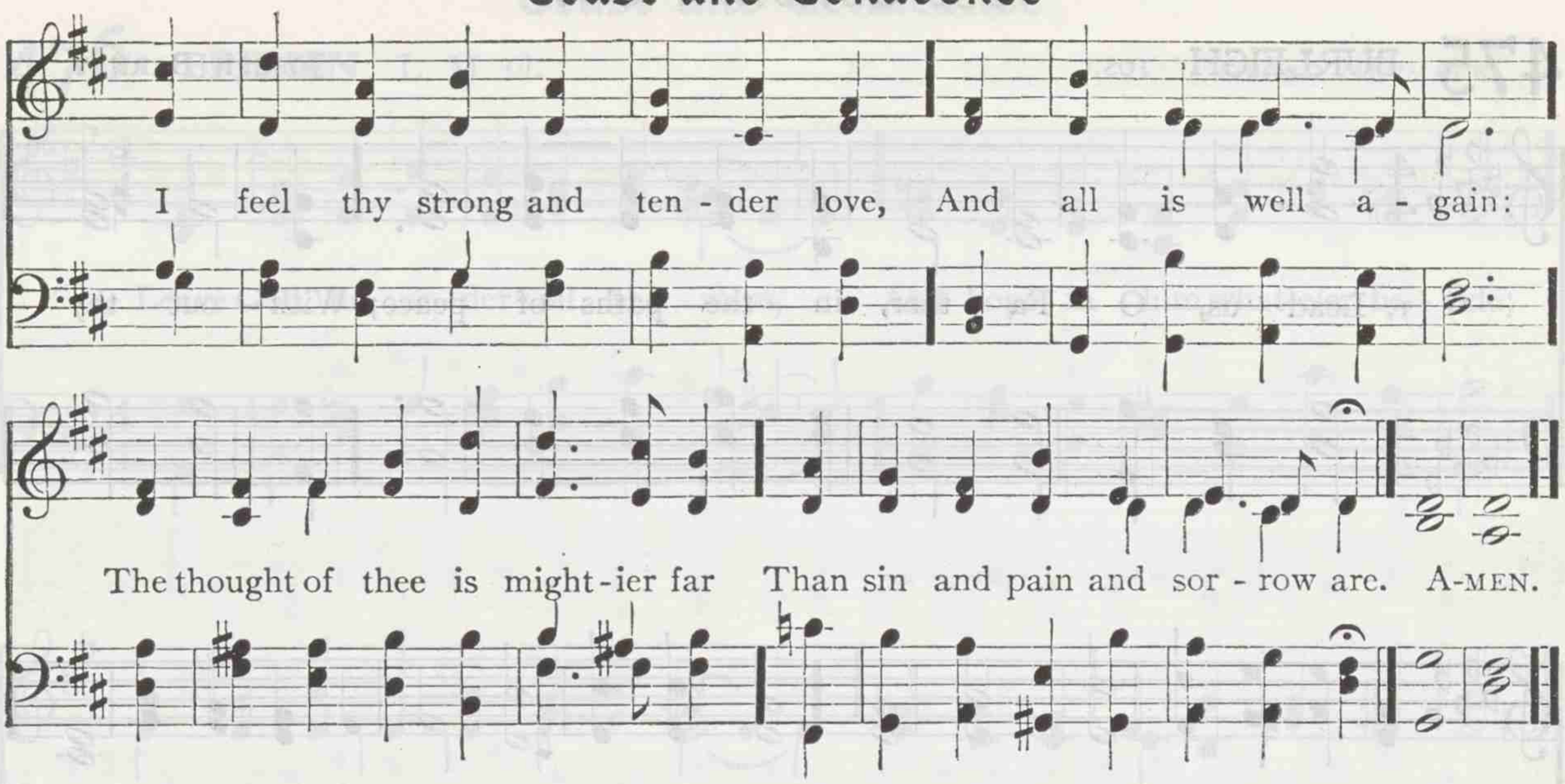

2 Discouraged in the work of life,
Disheartened by its load,
Shamed by its failures or its fears,
I sink beside the road:
But let me only think of thee,
And then new heart springs up in me.

3 Thy calmness bends serene above,
My restlessness to still;
Around me flows thy quickening life,
To nerve my faltering will;
Thy presence fills my solitude;
Thy providence turns all to good.

4 Embosomed deep in thy dear love,
Held in thy law, I stand;
Thy hand in all things I behold,
And all things in thy hand;
Thou leadest me by unsought ways,
And turn'st my mourning into praise.

Copyright, Houghton, Mifflin & Co. SAMUEL LONGFELLOW

474 PLYMOUTH C. M.

ALFRED G. WATHALL

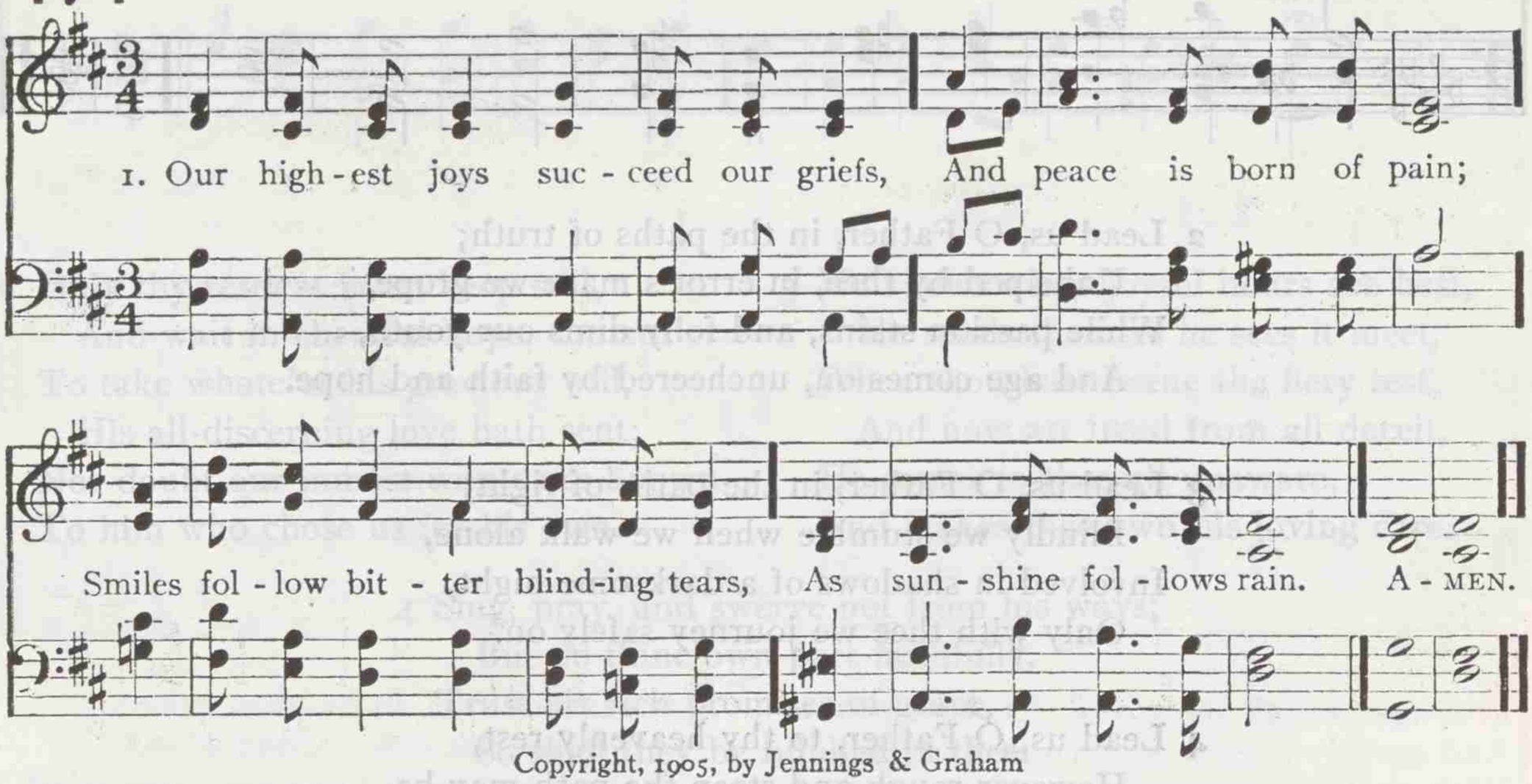

Copyright, 1905, by Jennings & Graham

2 We gain our rest through weariness,
From bitter draw the sweet: [fear,
Strength comes from weakness, hope from
And victory from defeat.

3 We reap where we have sown the seed;
Gain is the fruit of loss;
Life springs from death and, at the end,
The crown succeeds the cross.

Author Unknown

475 BURLEIGH 10S.

JOSEPH BARNBY

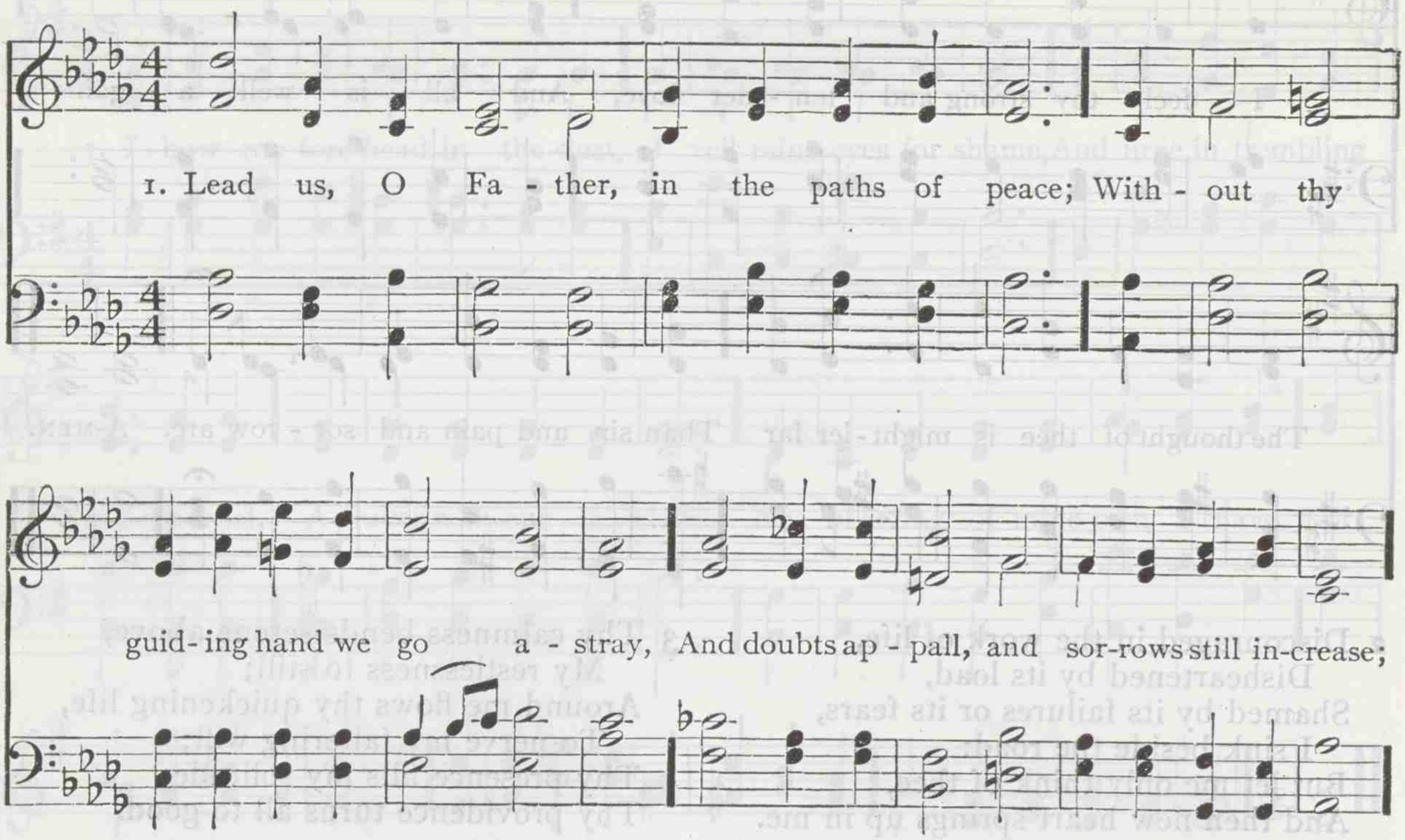

2 Lead us, O Father, in the paths of truth;
Unhelped by thee, in error's maze we grope,
While passion stains, and folly dims our youth,
And age comes on, uncheered by faith and hope.

3 Lead us, O Father, in the paths of right;
Blindly we stumble when we walk alone,
Involved in shadows of a darksome night,
Only with thee we journey safely on.

4 Lead us, O Father, to thy heavenly rest,
However rough and steep the path may be,
Through joy or sorrow, as thou deemest best,
Until our lives are perfected in thee.

WILLIAM H. BURLEIGH

476 BREMEN L. M. 6l. GEORG NEUMARK

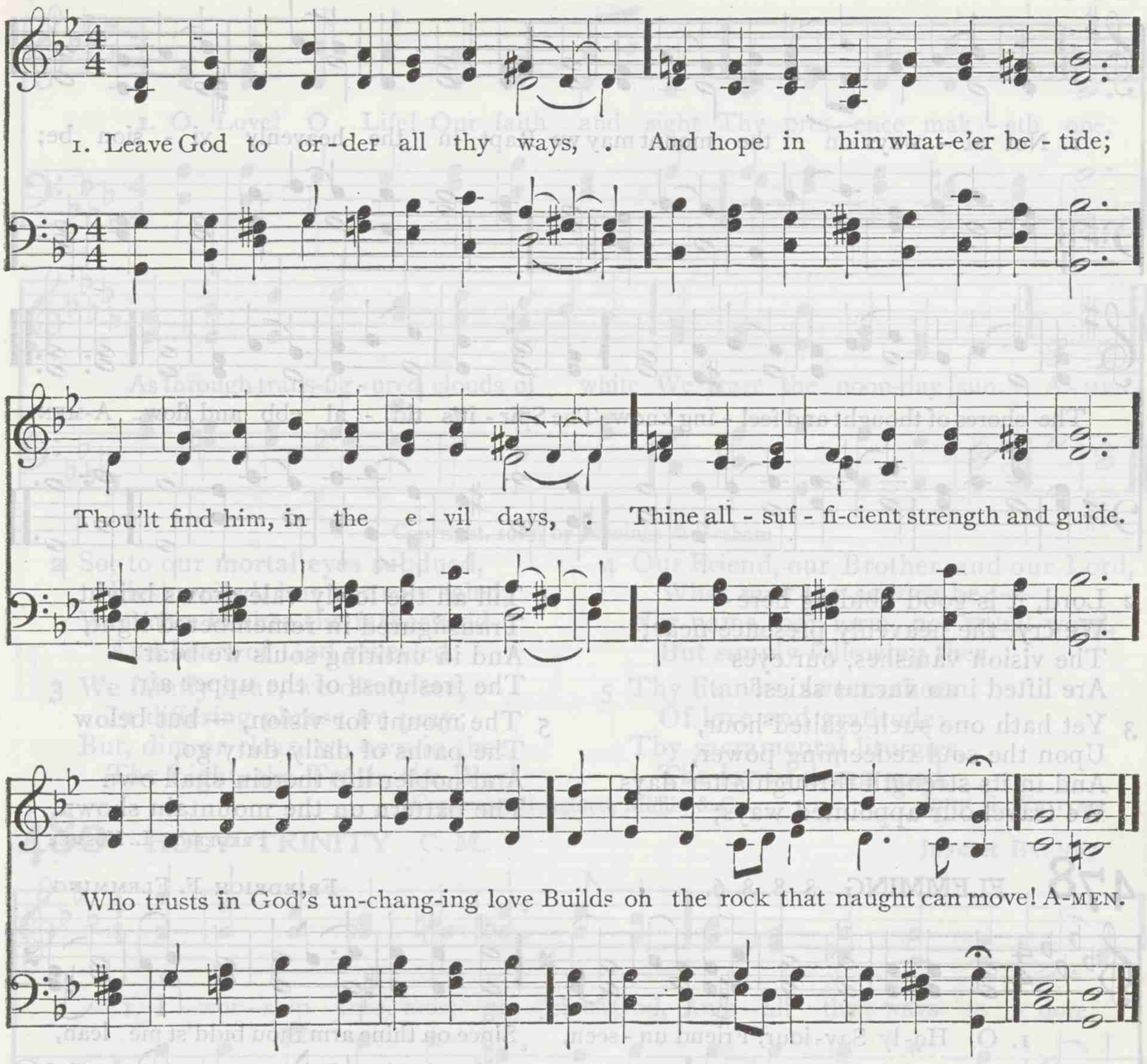

2 Only thy restless heart keep still,
And wait in cheerful hope, content
To take whate'er his gracious will,
His all-discerning love hath sent;
Nor doubt our inmost wants are known
To him who chose us for his own.

3 He knows when joyful hours are best,
He sends them as he sees it meet,
When thou hast borne the fiery test,
And now art freed from all deceit,
He comes to thee all unaware,
And makes thee own his loving care.

4 Sing, pray, and swerve not from his ways;
But do thine own part faithfully.
Trust his rich promises of grace,
So shall they be fulfilled in thee.
God never yet forsook at need
The soul that trusted him indeed.

GEORG NEUMARK. Tr. by CATHERINE WINKWORTH

477 INTERCESSION OLD L. M.

Old Latin Melody

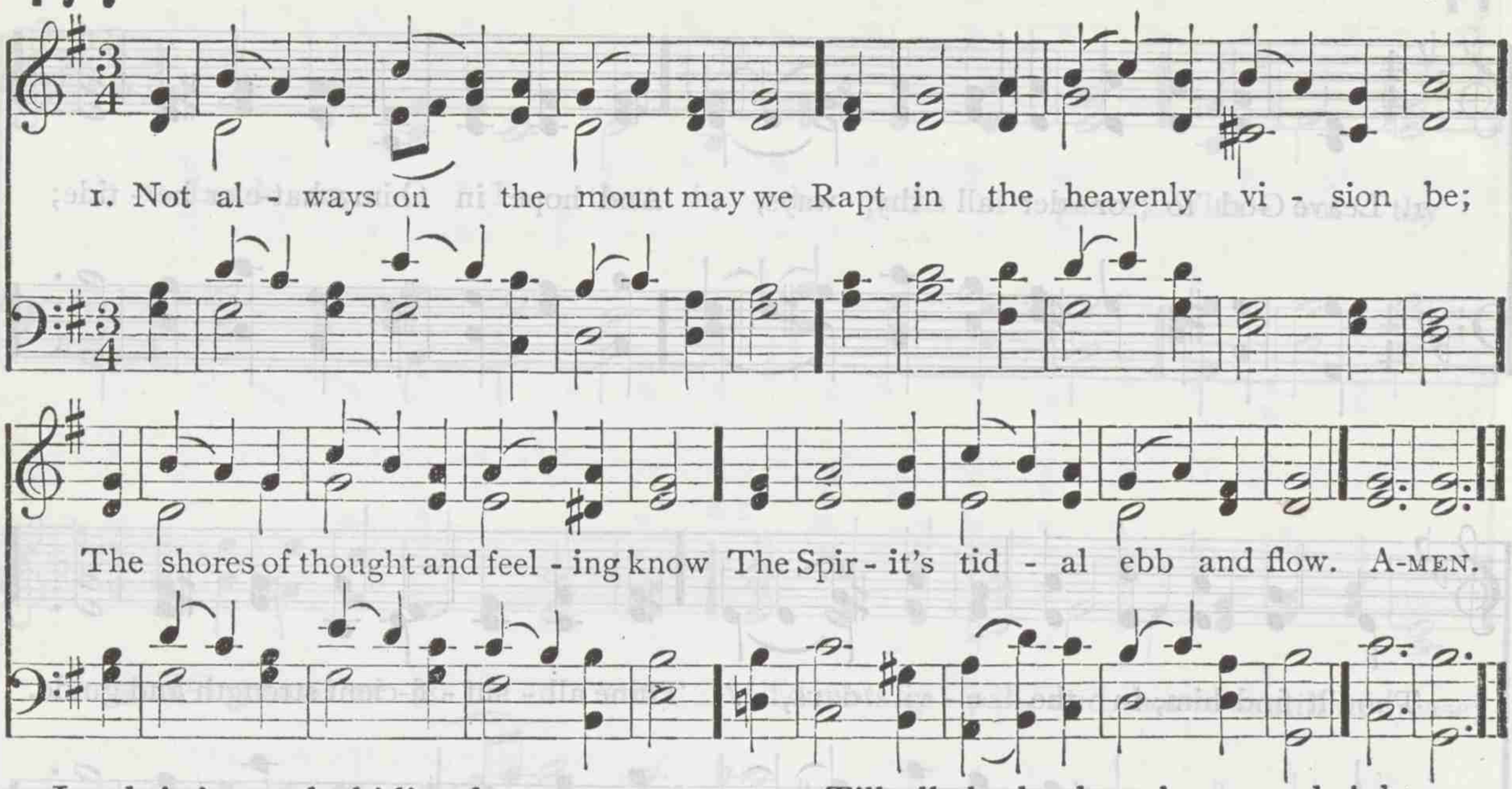

2 Lord, it is good abiding here
We cry, the heavenly presence near;
The vision vanishes, our eyes
Are lifted into vacant skies!

3 Yet hath one such exalted hour,
Upon the soul redeeming power,
And in its strength through after days
We travel our appointed ways;

4 Till all the lowly vale grows bright,
Transfigured in remembered light,
And in untiring souls we bear
The freshness of the upper air.

5 The mount for vision, — but below
The paths of daily duty go,
And nobler life therein shall own
The pattern on the mountain shown.

FREDERICK L. HOSMER

478 FLEMMING 8. 8. 8. 6.

FRIEDRICH F. FLEMMING

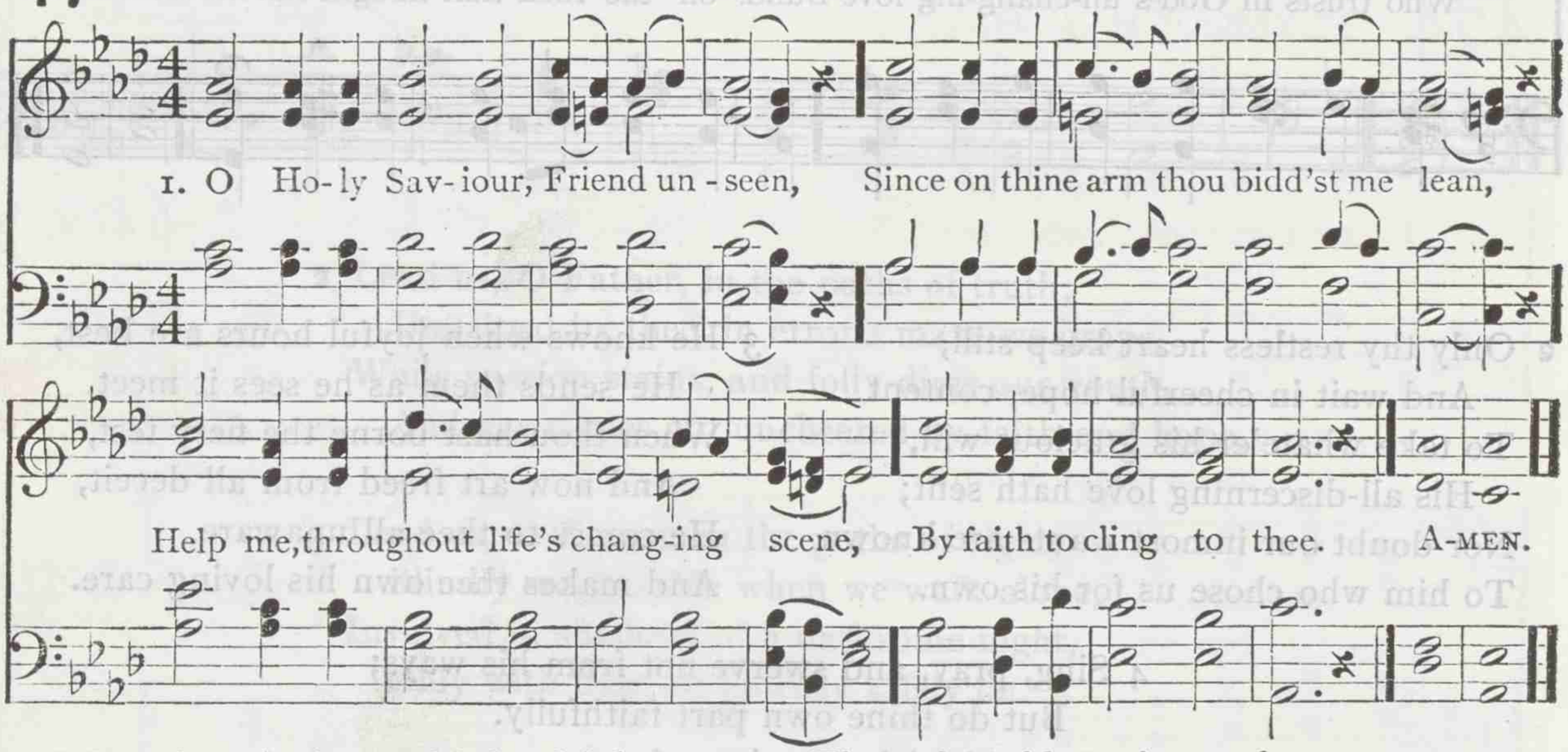

2 What though the world deceitful prove,
And earthly friends and hopes remove;
With patient, uncomplaining love,
Still would I cling to thee.

3 Though oft I seem to tread alone
Life's dreary waste, with thorns o'ergrown,
Thy voice of love, in gentlest tone,
Still whispers, "Cling to me!"

4 Though faith and hope are often tried,
I ask not, need not, aught beside;
So safe, so calm, so satisfied,
The soul that clings to thee.

CHARLOTTE ELLIOTT

479 TRANSFIGURATION C. M.

PETER C. LUTKIN

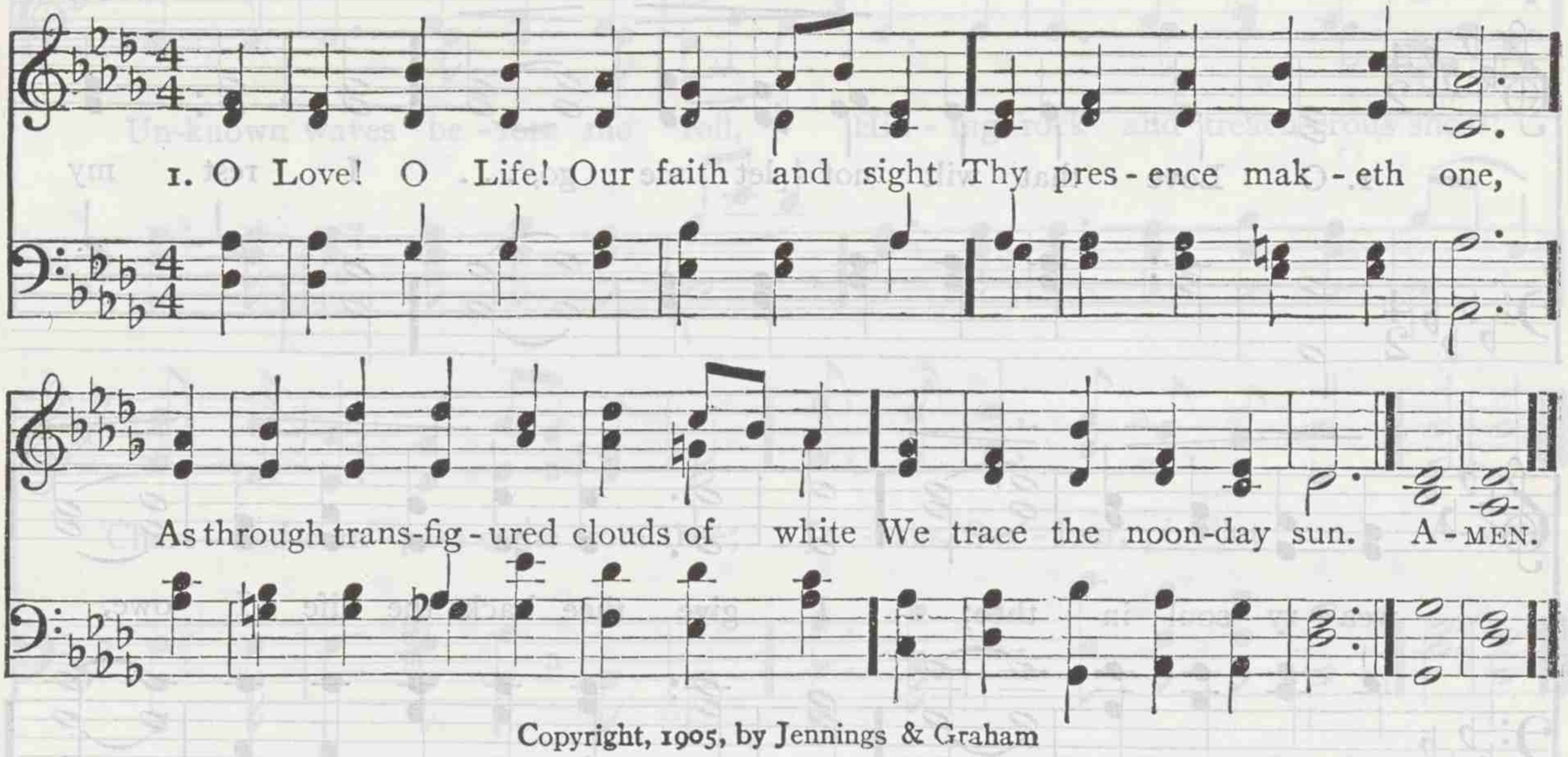

Copyright, 1905, by Jennings & Graham

2 So, to our mortal eyes subdued,
Flesh-veiled, but not concealed,
We know in thee the fatherhood
And heart of God revealed.

3 We faintly hear, we dimly see,
In differing phrase we pray;
But, dim or clear, we own in thee
The Light, the Truth, the Way!

4 Our Friend, our Brother, and our Lord,
What may thy service be? —
Nor name, nor form, nor ritual word,
But simply following thee.

5 Thy litanies, sweet offices
Of love and gratitude;
Thy sacramental liturgies,
The joy of doing good.

Copyright, Houghton, Mifflin & Co.

JOHN G. WHITTIER

480 HOLY TRINITY C. M.

JOSEPH BARNBY

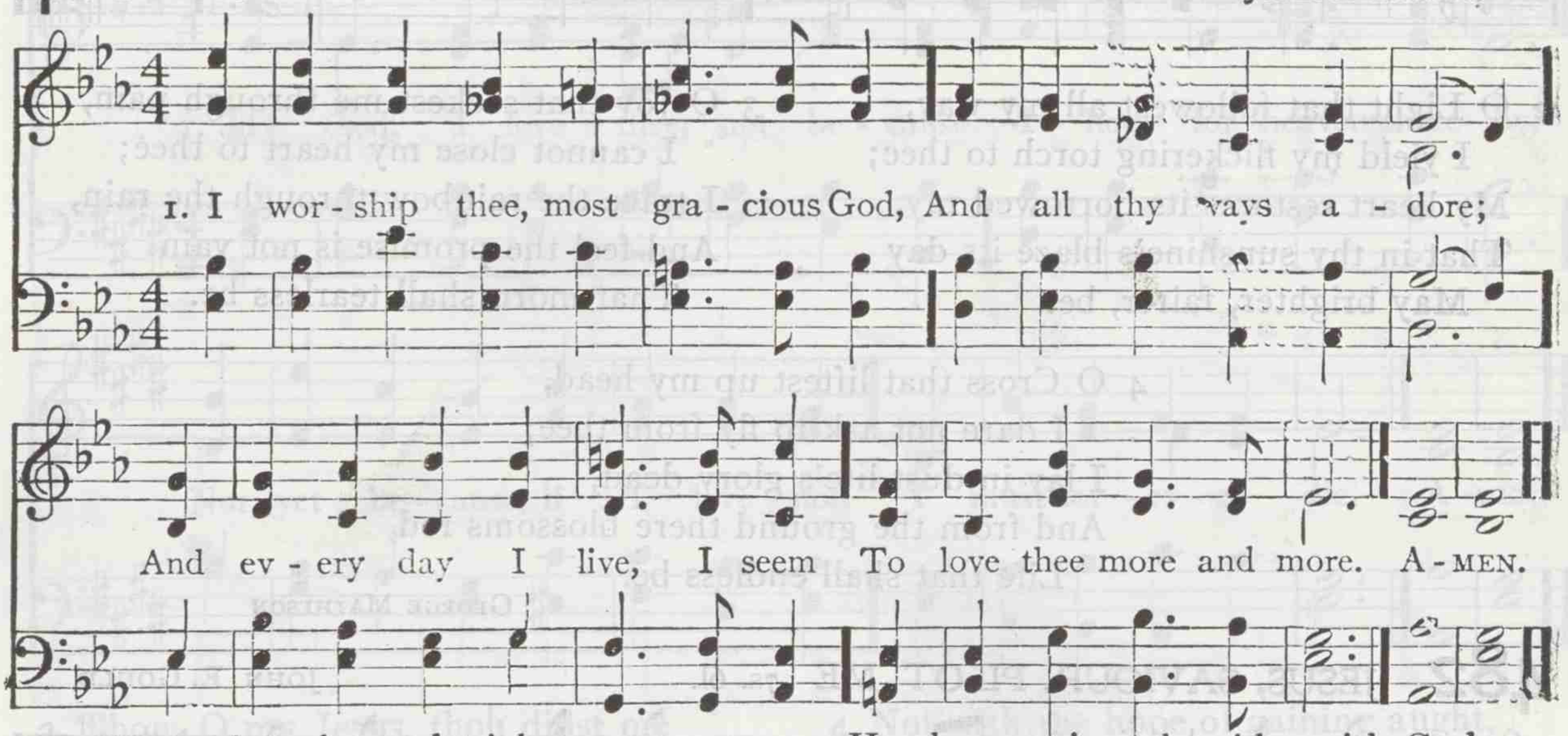

2 When obstacles and trials seem
Like prison-walls to be,
I do the little I can do,
And leave the rest to thee.

3 I have no cares, O blessèd Will,
For all my cares are thine;
I live in triumph, Lord, for thou
Hast made thy triumphs mine.

4 He always wins who sides with God,
To him no chance is lost;
God's will is sweetest to him when
It triumphs at his cost.

5 Ill that he blesses is our good,
And unblest good is ill;
And all is right that seems most wrong,
If it be his sweet will.

FREDERICK W. FABER

481 MARGARET 8. 8. 8. 8. 6.

ALBERT L. PEACE

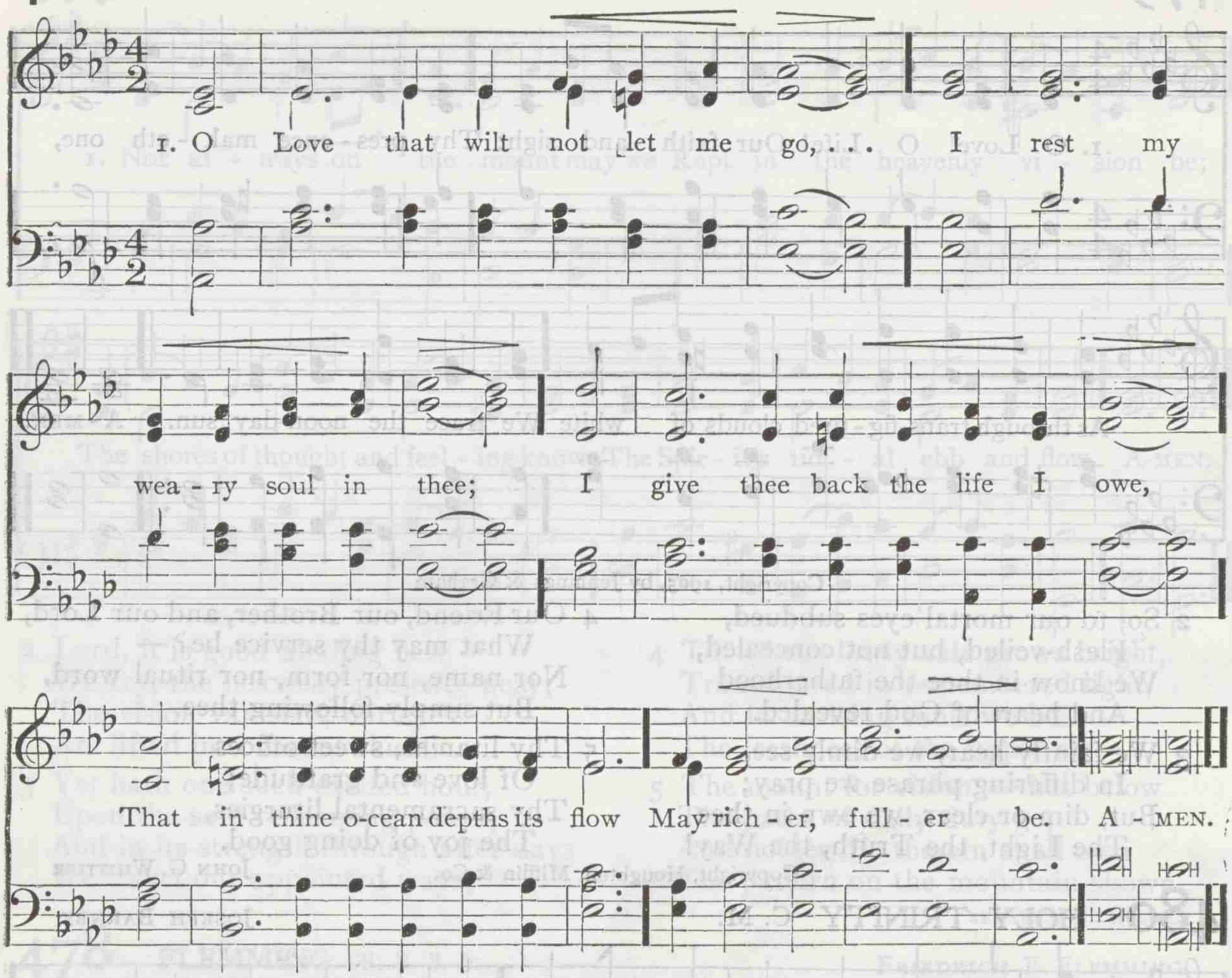

2 O Light that followest all my way,
I yield my flickering torch to thee;
My heart restores its borrowed ray,
That in thy sunshine's blaze its day
May brighter, fairer, be.

3 O Joy that seekest me through pain,
I cannot close my heart to thee;
I trace the rainbow through the rain,
And feel the promise is not vain
That morn shall tearless be.

4 O Cross that liftest up my head,
I dare not ask to fly from thee;
I lay in dust life's glory dead,
And from the ground there blossoms red
Life that shall endless be.

GEORGE MATHESON

482 JESUS, SAVIOUR, PILOT ME 7s. 6l.

JOHN E. GOULD

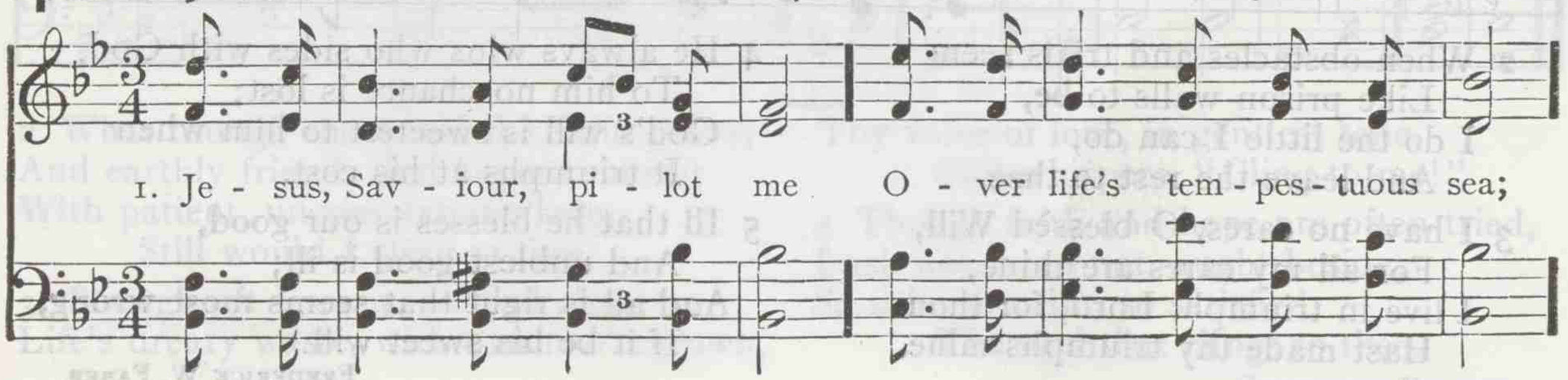

Trust and Confidence

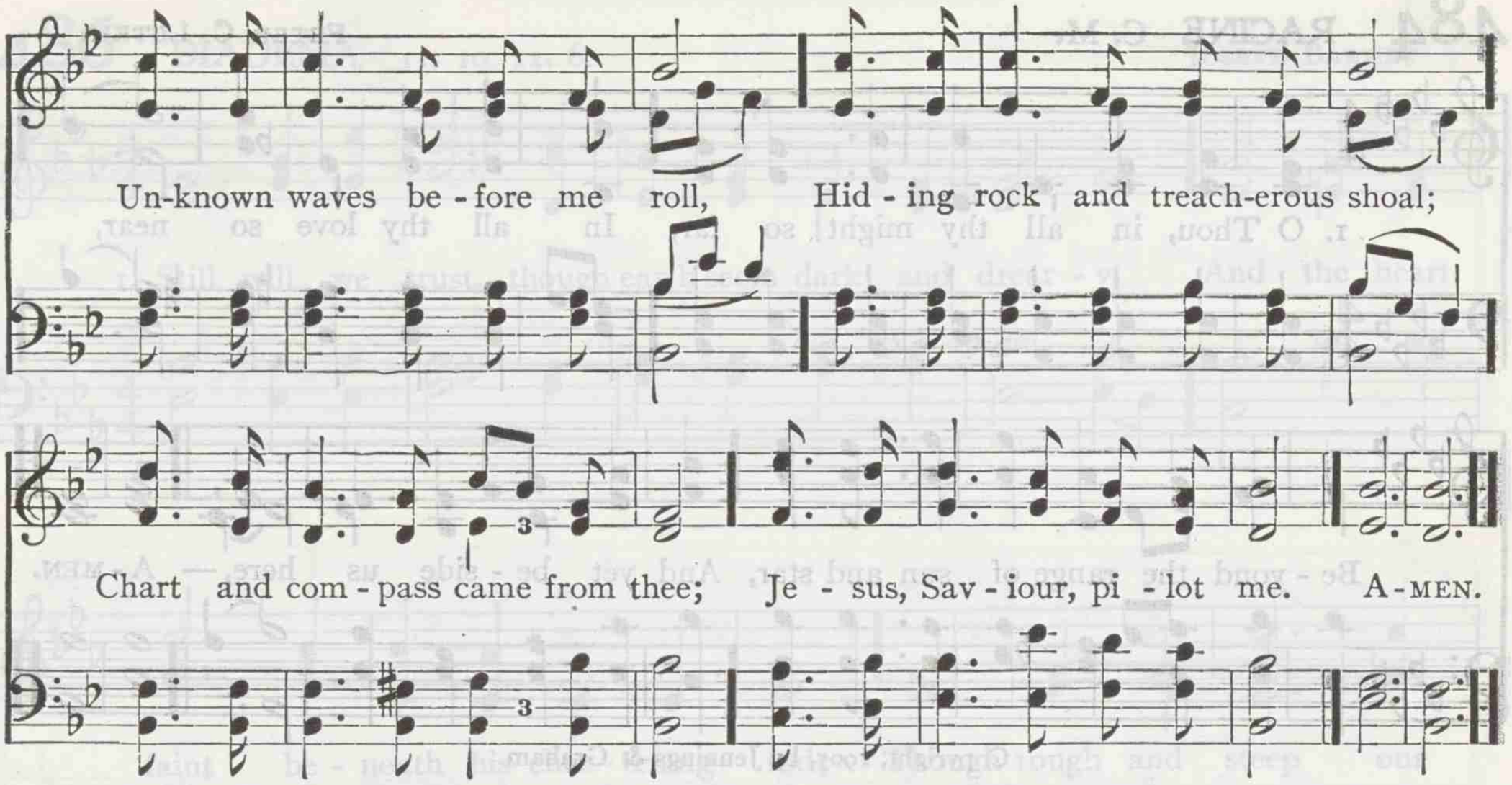

2 As a mother stills her child,
Thou canst hush the ocean wild;
Boisterous waves obey thy will
When thou sayest to them "Be still!"
Wondrous Sovereign of the sea,
Jesus, Saviour, pilot me.

3 When at last I near the shore,
And the fearful breakers roar
'Twixt me and the peaceful rest,
Then, while leaning on thy breast,
May I hear thee say to me,
"Fear not, I will pilot thee."

EDWARD HOPPER

483 ST. BERNARD C. M.

JOHN RICHARDSON

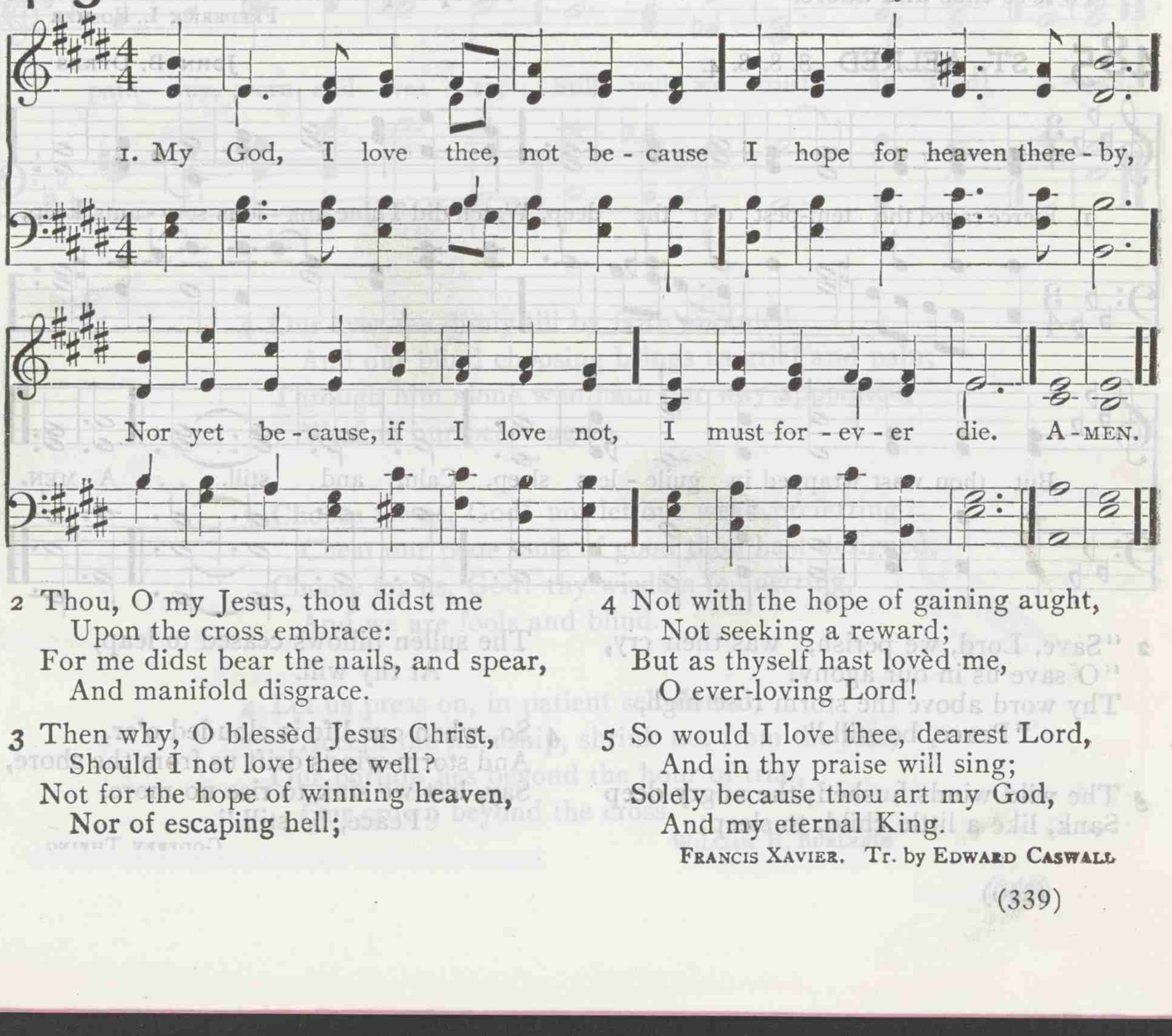

2 Thou, O my Jesus, thou didst me
Upon the cross embrace:
For me didst bear the nails, and spear,
And manifold disgrace.

3 Then why, O blessèd Jesus Christ,
Should I not love thee well?
Not for the hope of winning heaven,
Nor of escaping hell;

4 Not with the hope of gaining aught,
Not seeking a reward;
But as thyself hast lovèd me,
O ever-loving Lord!

5 So would I love thee, dearest Lord,
And in thy praise will sing;
Solely because thou art my God,
And my eternal King.

FRANCIS XAVIER. Tr. by EDWARD CASWALL

484 RACINE C. M.

PETER C. LUTKIN

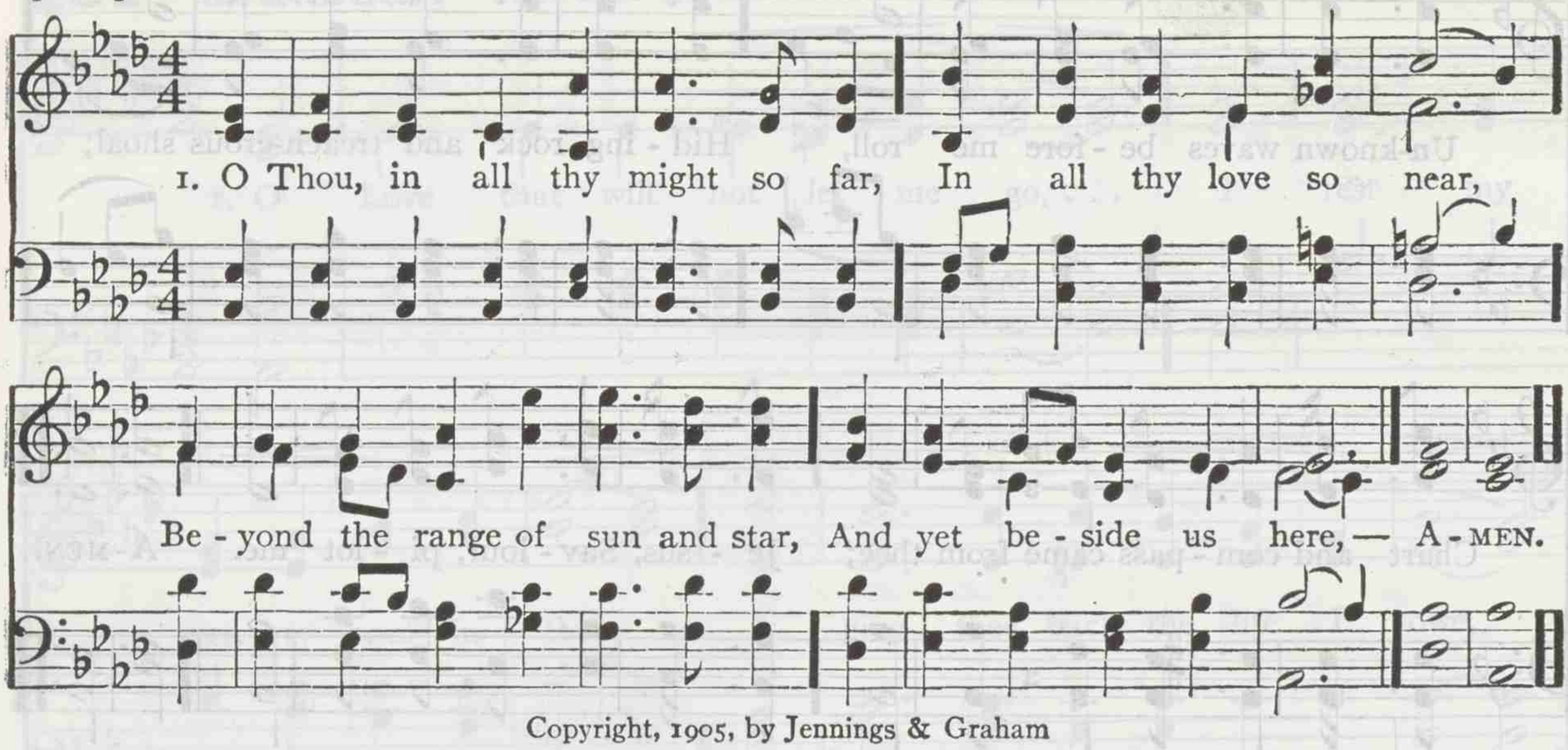

Copyright, 1905, by Jennings & Graham

2 What heart can comprehend thy name,
Or, searching, find thee out,
Who art within, a quickening flame,
A presence round about?

3 Yet though I know thee but in part,
I ask not, Lord, for more:
Enough for me to know thou art,
To love thee and adore.

4 O sweeter than aught else besides,
The tender mystery
That like a veil of shadow hides
The light I may not see!

5 And dearer than all things I know
Is childlike faith to me,
That makes the darkest way I go
An open path to thee.

FREDERICK L. HOSMER

485 ST. AELRED 8. 8. 8. 4.

JOHN B. DYKES

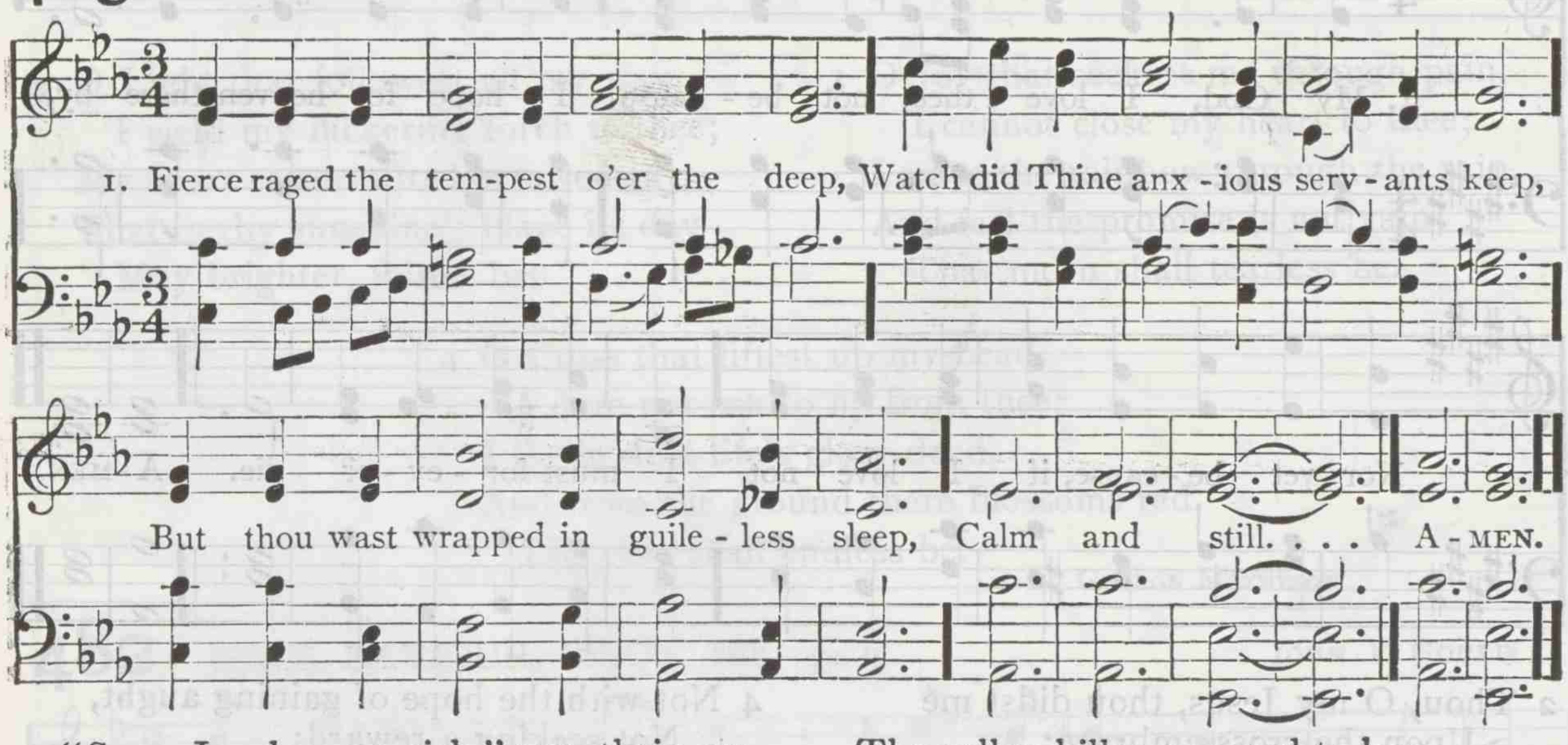

2 "Save, Lord, we perish," was their cry,
"O save us in our agony!"
Thy word above the storm rose high,
"Peace, be still."

3 The wild winds hushed; the angry deep
Sank, like a little child, to sleep;
The sullen billows ceased to leap,
At thy will.

4 So, when our life is clouded o'er,
And storm-winds drift us from the shore,
Say, lest we sink to rise no more,
"Peace, be still."

GODFREY THRING

486 DIADEMA 11. 10. 11. 6.

JOSEPH BARNBY

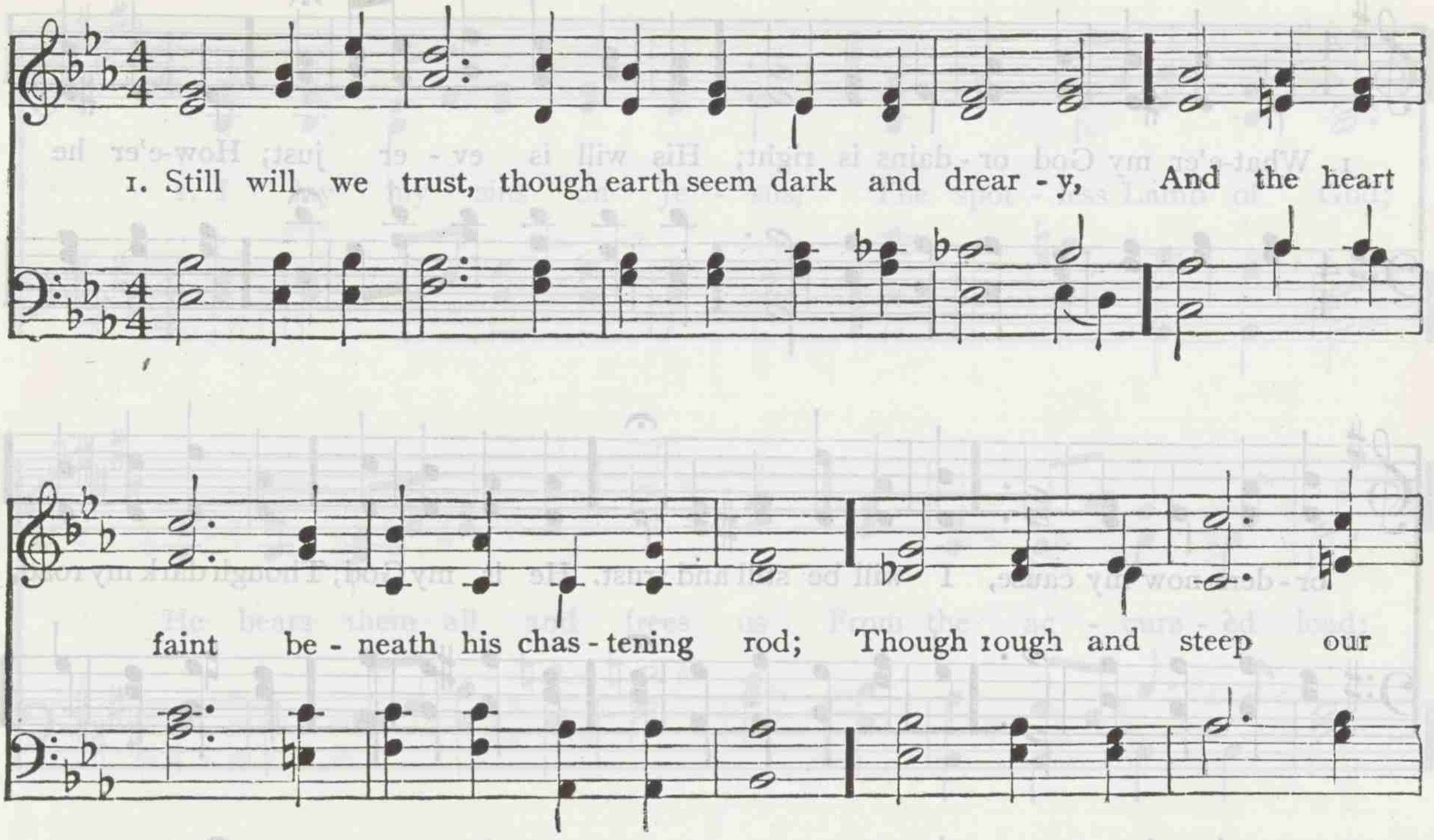

2 Our eyes see dimly till by faith anointed,
And our blind choosing brings us grief and pain;
Through him alone who hath our way appointed,
We find our peace again.

3 Choose for us, God! nor let our weak preferring
Cheat our poor souls of good thou hast designed:
Choose for us, God! thy wisdom is unerring,
And we are fools and blind.

4 Let us press on, in patient self-denial,
Accept the hardship, shrink not from the loss;
Our portion lies beyond the hour of trial,
Our crown beyond the cross.

WILLIAM H. BURLEIGH

487 RODIGAST P. M.

WALTER B. GILBERT

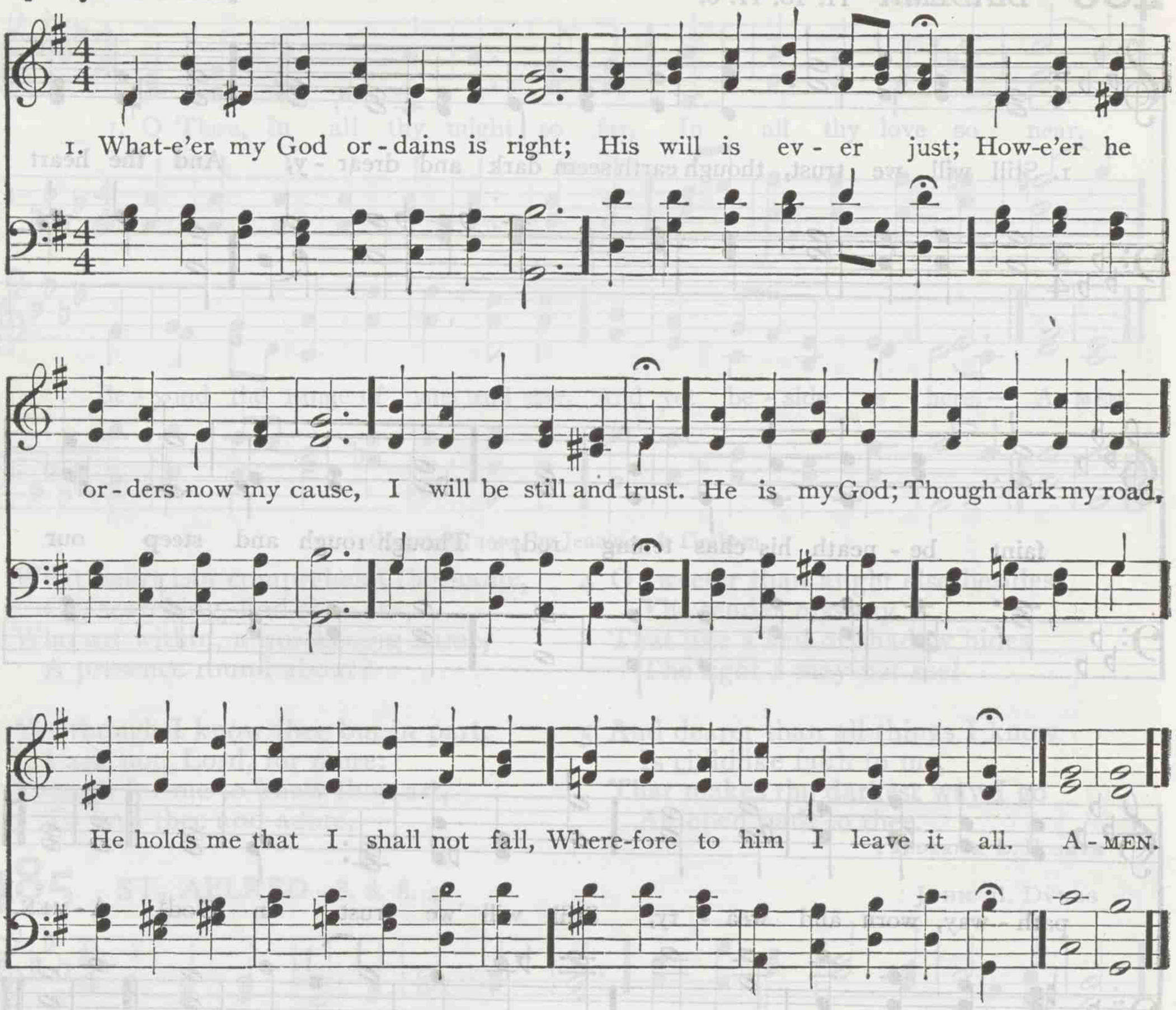

2 Whate'er my God ordains is right;
He never will deceive;
He leads me by the proper path,
And so to him I cleave,
And take content
What he hath sent;
His hand can turn my griefs away,
And patiently I wait his day.

3 Whate'er my God ordains is right;
Though I the cup must drink
That bitter seems to my faint heart,
I will not fear nor shrink;
Tears pass away
With dawn of day;
Sweet comfort yet shall fill my heart,
And pain and sorrow all depart.

4 Whate'er my God ordains is right;
My light, my life is he,
Who cannot will me aught but good;
I trust him utterly;
For well I know,
In joy or woe,
We soon shall see, as sunlight clear,
How faithful was our guardian here.

5 Whate'er my God ordains is right;
Here will I take my stand,
Though sorrow, need, or death make earth
For me a desert land.
My Father's care
Is round me there,
He holds me that I shall not fall;
And so to him I leave it all.

SAMUEL RODIGAST. Tr. by CATHERINE WINKWORTH

488 ST. HILDA 7s. 6s. D.

JUSTIN H. KNECHT and EDWARD HUSBAND

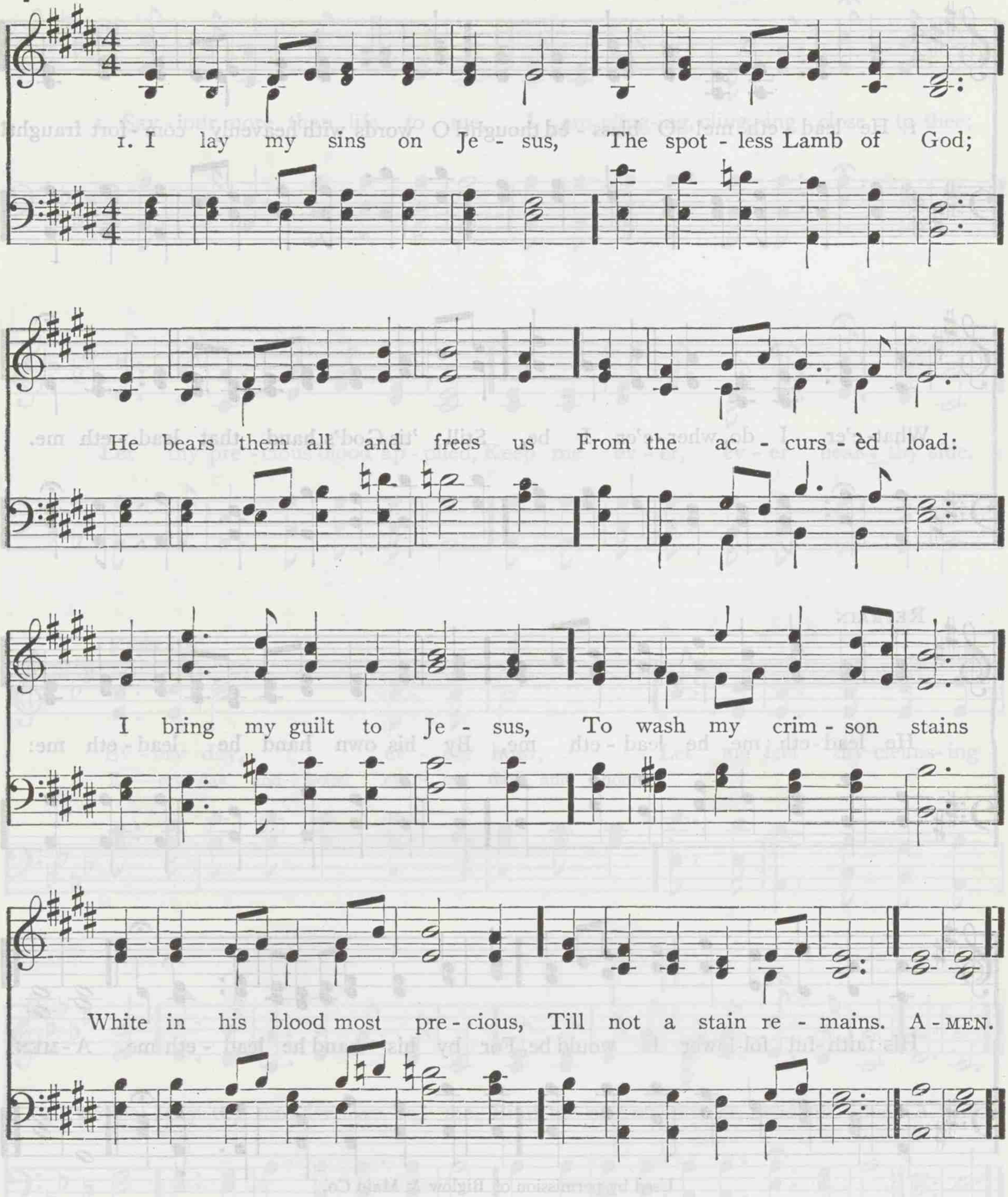

2 I lay my wants on Jesus;
All fullness dwells in him;
He healeth my diseases,
He doth my soul redeem:
I lay my griefs on Jesus,
My burdens and my cares;
He from them all releases,
He all my sorrows shares.

3 I long to be like Jesus,
Meek, loving, lowly, mild;
I long to be like Jesus,
The Father's holy child:
I long to be with Jesus
Amid the heavenly throng,
To sing with saints his praises,
And learn the angels' song.

HORATIUS BONAR

489 HE LEADETH ME L. M. *With Refrain*

WILLIAM B. BRADBURY

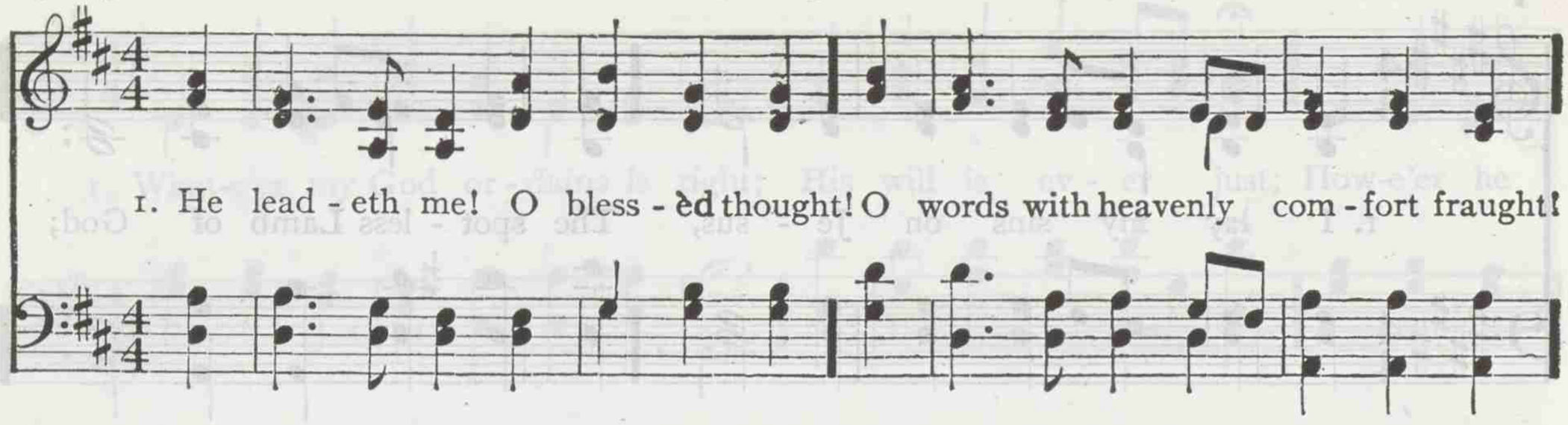

Used by permission of Biglow & Main Co.

2 Sometimes 'mid scenes of deepest gloom,
Sometimes where Eden's bowers bloom,
By waters still, o'er troubled sea,—
Still 'tis his hand that leadeth me!

3 Lord, I would clasp thy hand in mine,
Nor ever murmur nor repine,
Content, whatever lot I see,
Since 'tis my God that leadeth me!

4 And when my task on earth is done,
When, by thy grace, the victory's won,
E'en death's cold wave I will not flee,
Since God through Jordan leadeth me.

JOSEPH H. GILMORE

490 EVERY DAY AND HOUR 7s. 9s. *With Refrain* WILLIAM H DOANE

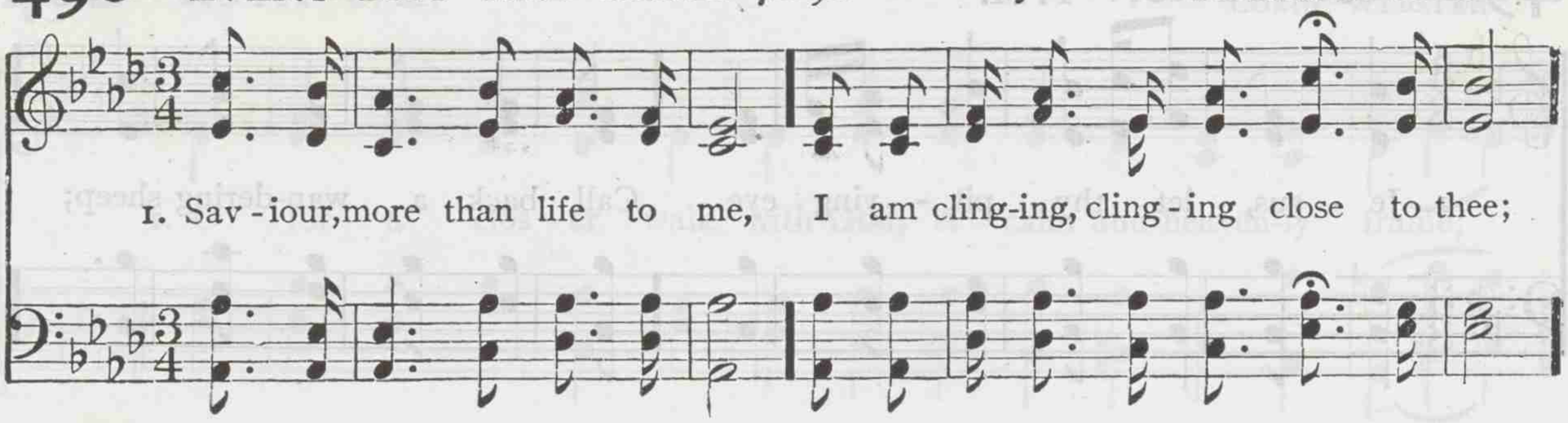

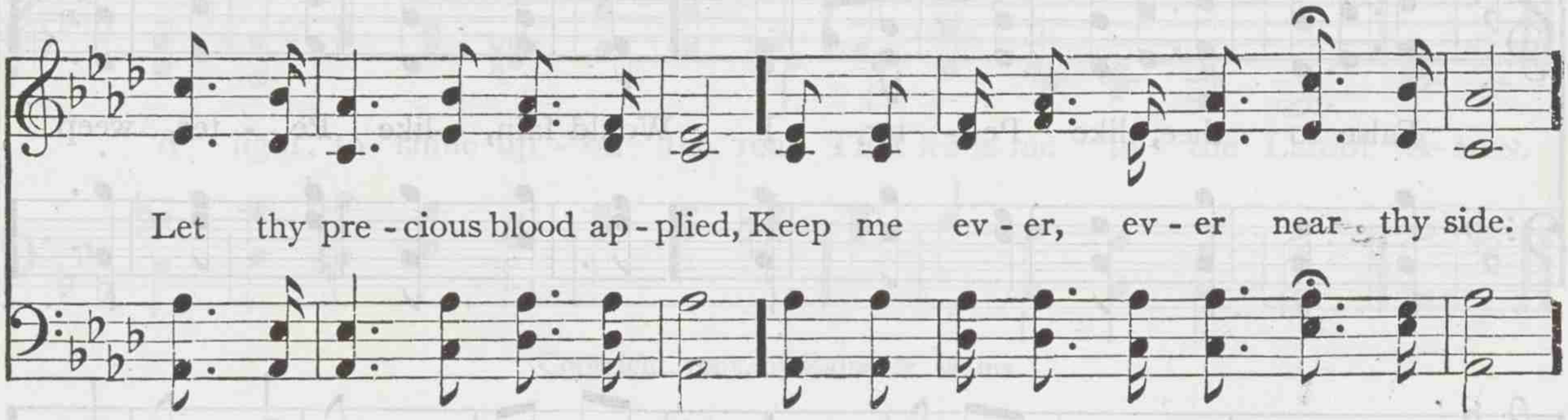

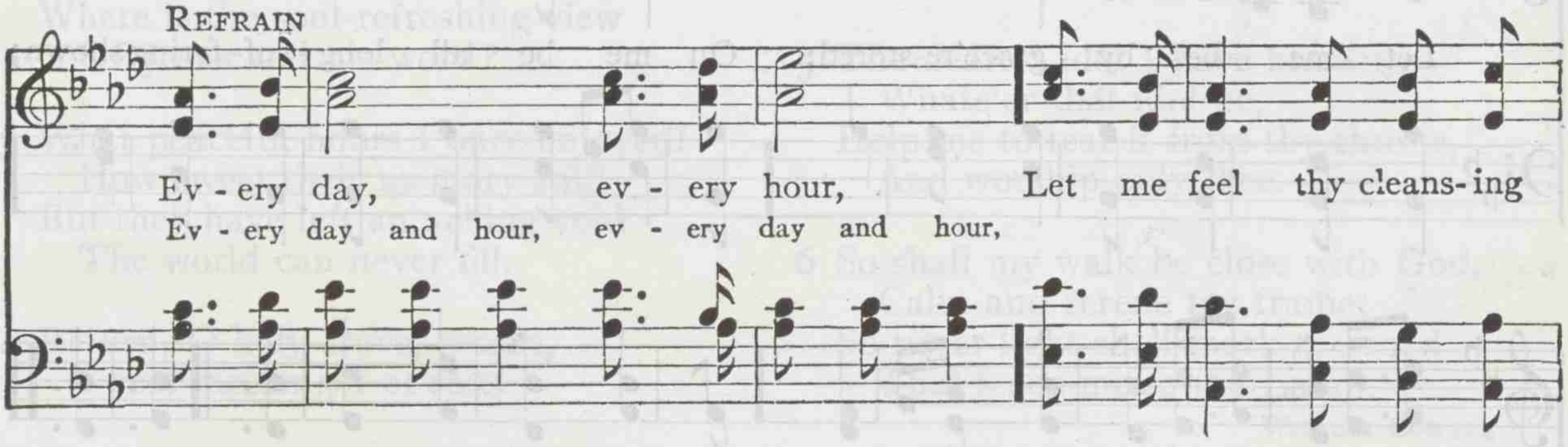

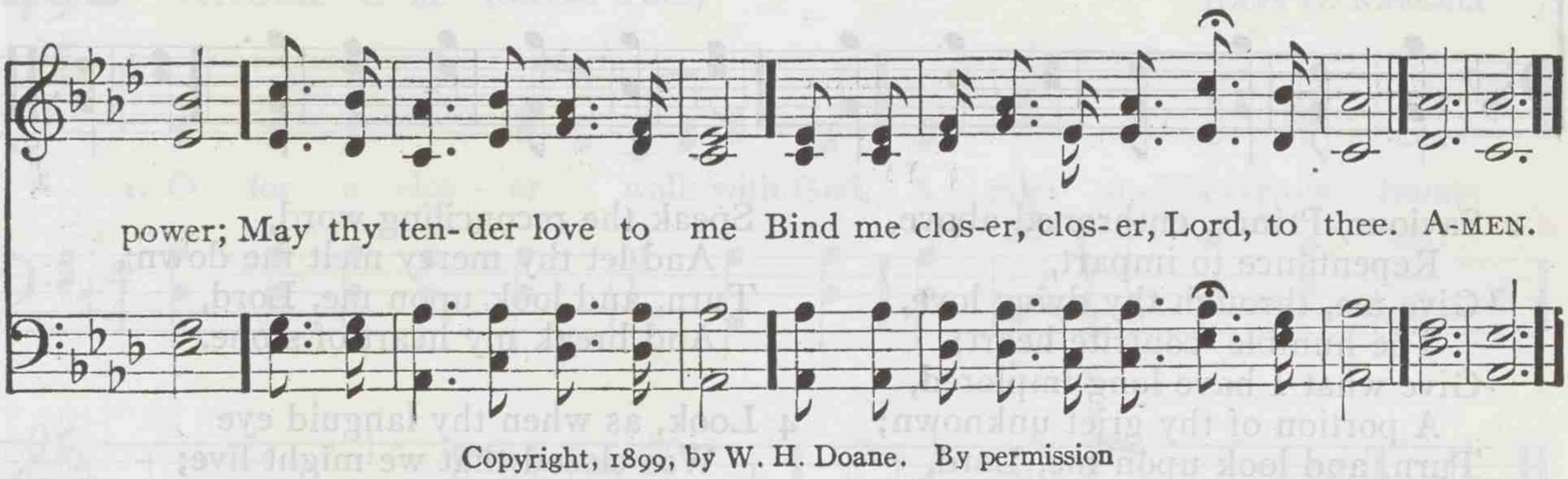

Copyright, 1899, by W. H. Doane. By permission

2 Through this changing world below,
Lead me gently, gently as I go;
Trusting thee, I cannot stray,
I can never, never lose my way.

3 Let me love thee more and more,
Till this fleeting, fleeting life is o'er;
Till my soul is lost in love,
In a brighter, brighter world above.

FANNY J. CROSBY

491 CONTRITION P. M.

WILLIAM H. OAKLEY

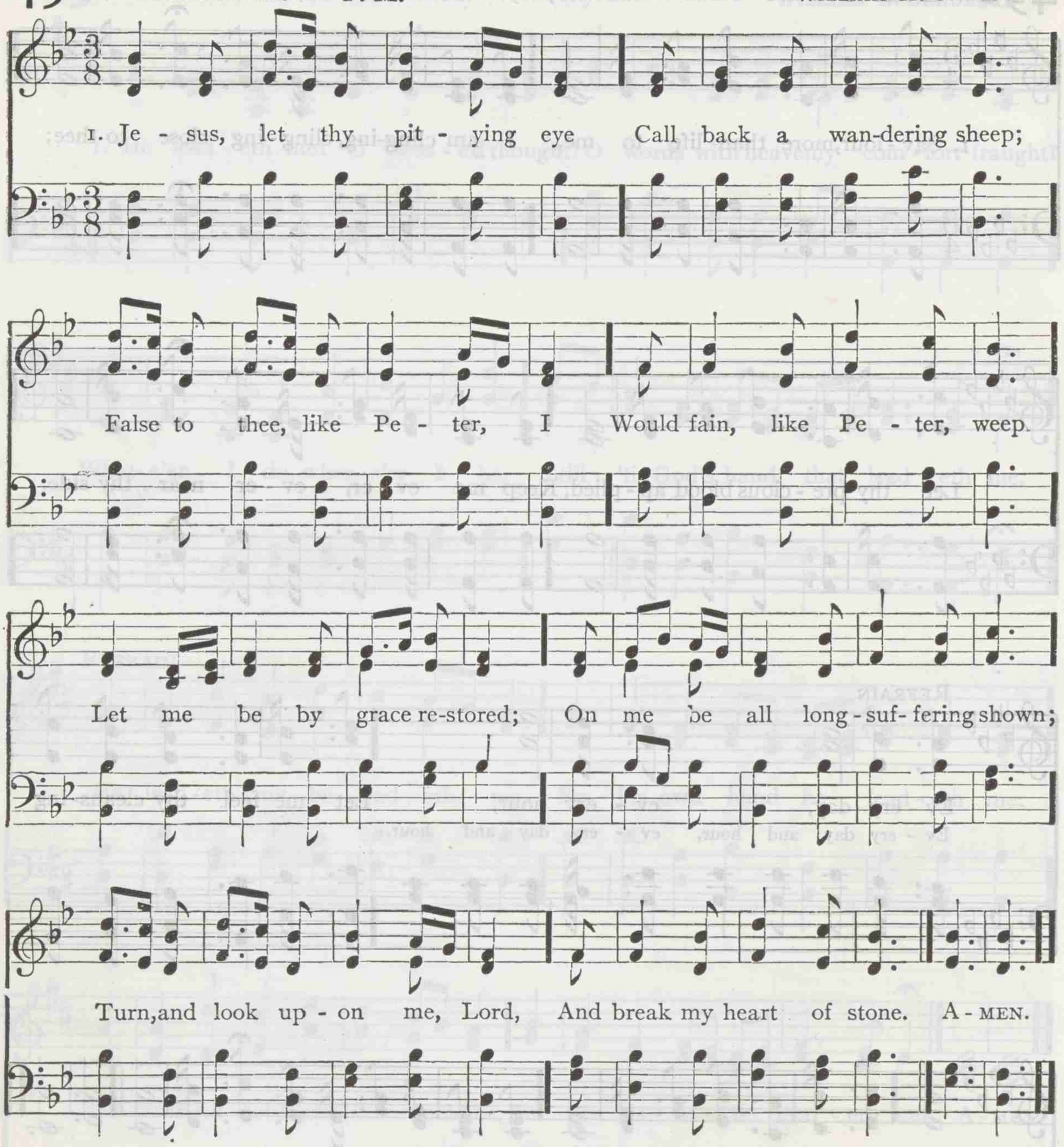

2 Saviour, Prince, enthroned above,
Repentance to impart,
Give me, through thy dying love,
The humble, contrite heart;
Give what I have long implored,
A portion of thy grief unknown;
Turn, and look upon me, Lord,
And break my heart of stone.

3 See me, Saviour, from above,
Nor suffer me to die;
Life, and happiness, and love
Drop from thy gracious eye;
Speak the reconciling word,
And let thy mercy melt me down;
Turn, and look upon me, Lord,
And break my heart of stone.

4 Look, as when thy languid eye
Was closed that we might live;
"Father," at the point to die
My Saviour prayed, "forgive!"
Surely, with that dying word, [done!"
He turns, and looks, and cries, "'Tis
O my bleeding, loving Lord,
Thou break'st my heart of stone!

CHARLES WESLEY

492 RUTH C. M.

LORIN WEBSTER

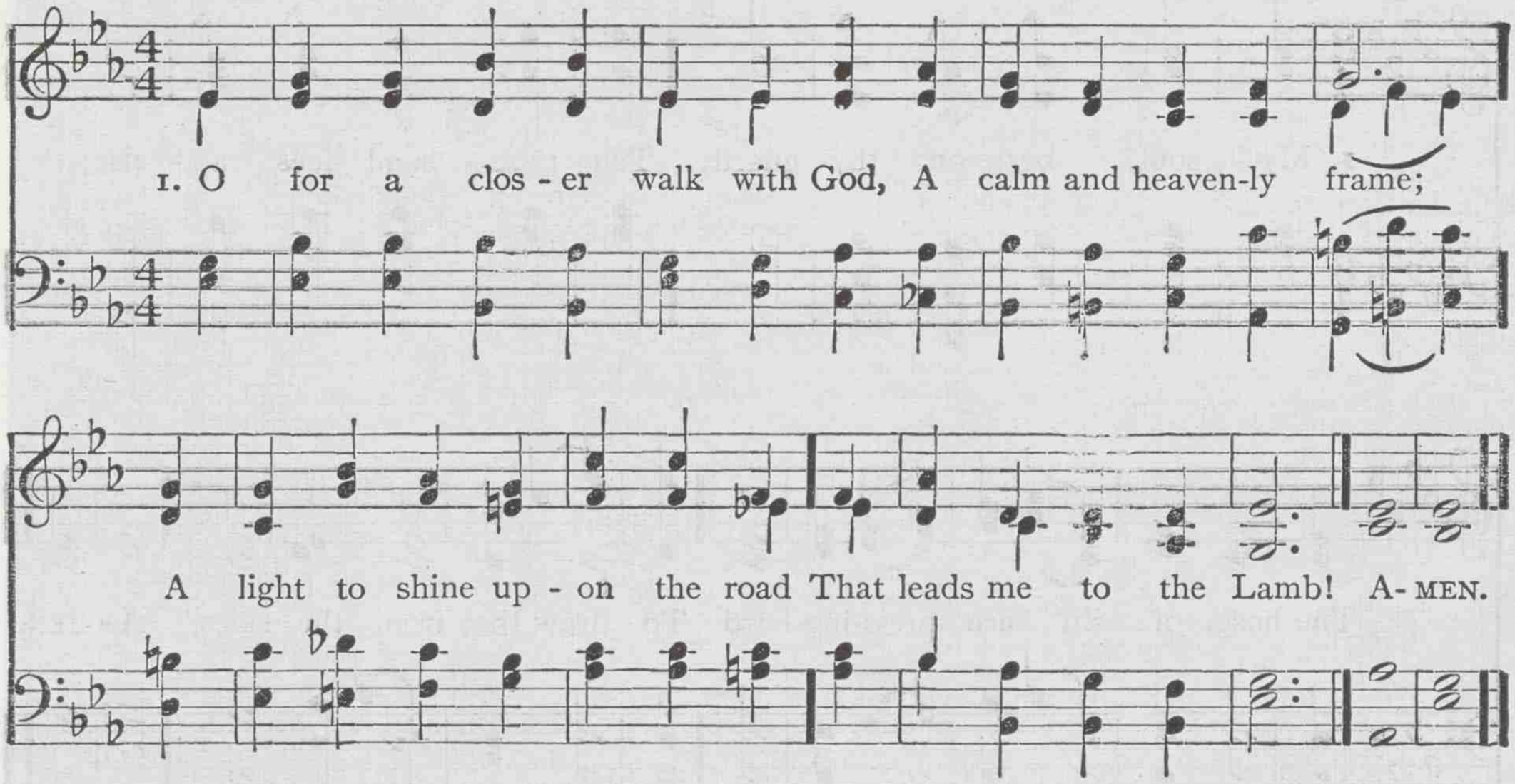

Copyright, 1905, by Eaton & Mains

2 Where is the blessedness I knew,
When first I saw the Lord?
Where is the soul-refreshing view
Of Jesus and his word?

3 What peaceful hours I once enjoyed!
How sweet their memory still!
But they have left an aching void
The world can never fill.

4 Return, O holy Dove, return,
Sweet messenger of rest!
I hate the sins that made thee mourn,
And drove thee from my breast.

5 The dearest idol I have known,
Whate'er that idol be,
Help me to tear it from thy throne,
And worship only thee.

6 So shall my walk be close with God,
Calm and serene my frame;
So purer light shall mark the road
That leads me to the Lamb.

WILLIAM COWPER

492 NAOMI C. M. (*Second Tune*)

HANS G. NAEGELI

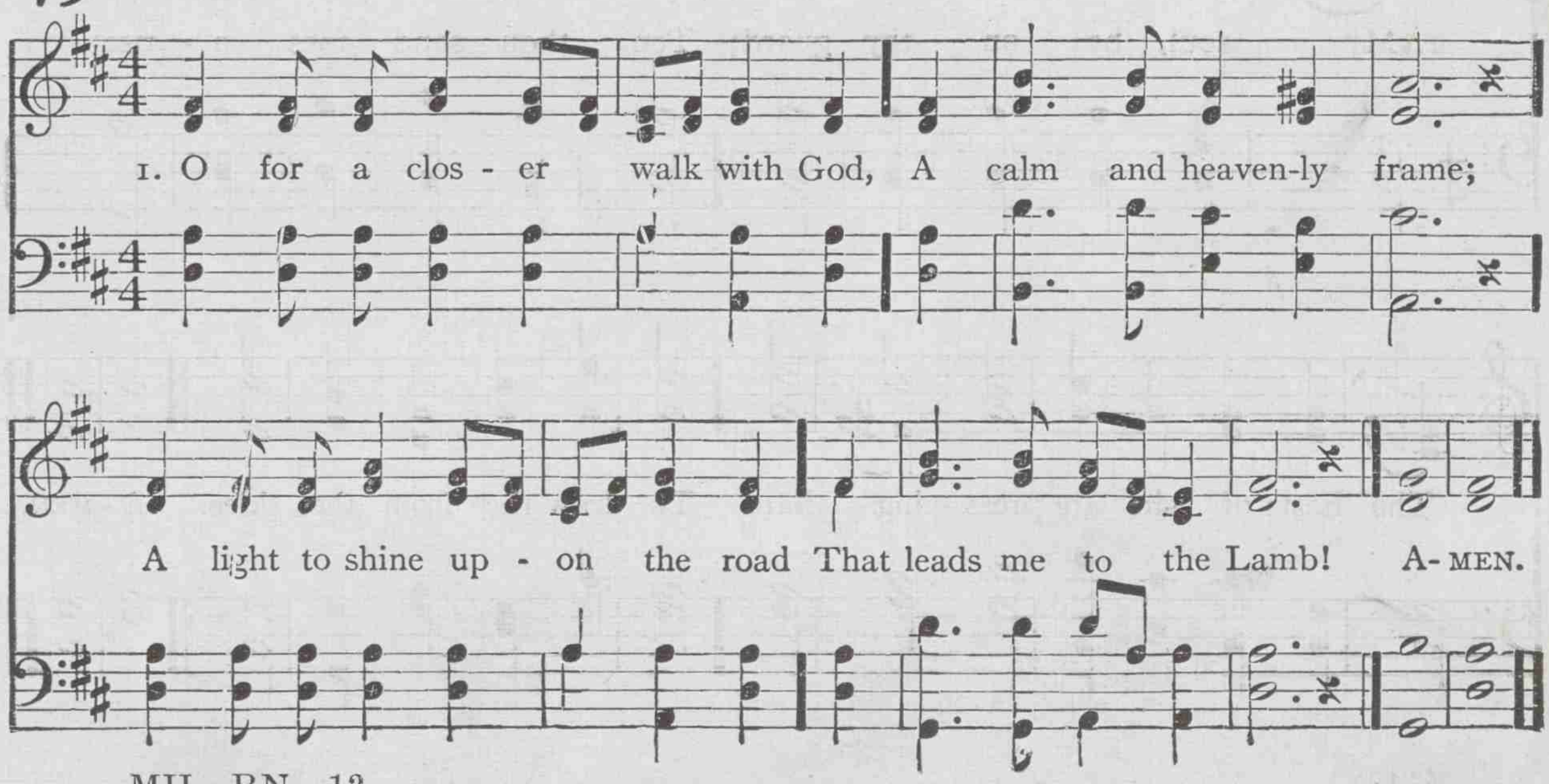

493 LEIGHTON S. M.

HENRY W. GREATOREX

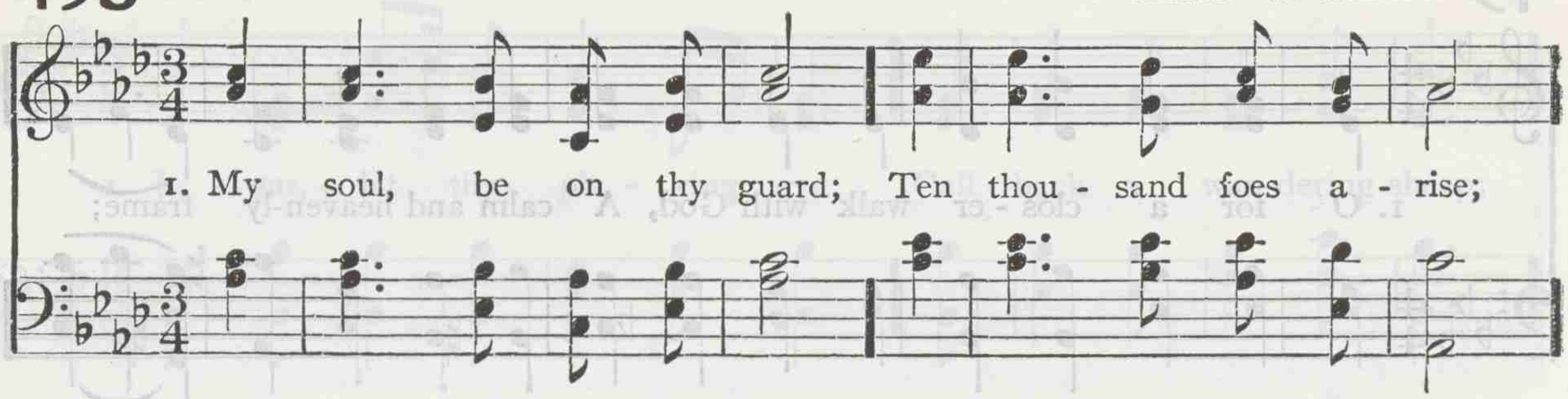

2 O watch, and fight, and pray;
The battle ne'er give o'er;
Renew it boldly every day,
And help divine implore.

3 Ne'er think the victory won,
Nor lay thine armor down;
The work of faith will not be done,
Till thou obtain the crown.

4 Fight on, my soul, till death
Shall bring thee to thy God;
He'll take thee, at thy parting breath,
To his divine abode.

GEORGE HEATH

493 LABAN S. M. (*Second Tune*)

LOWELL MASON

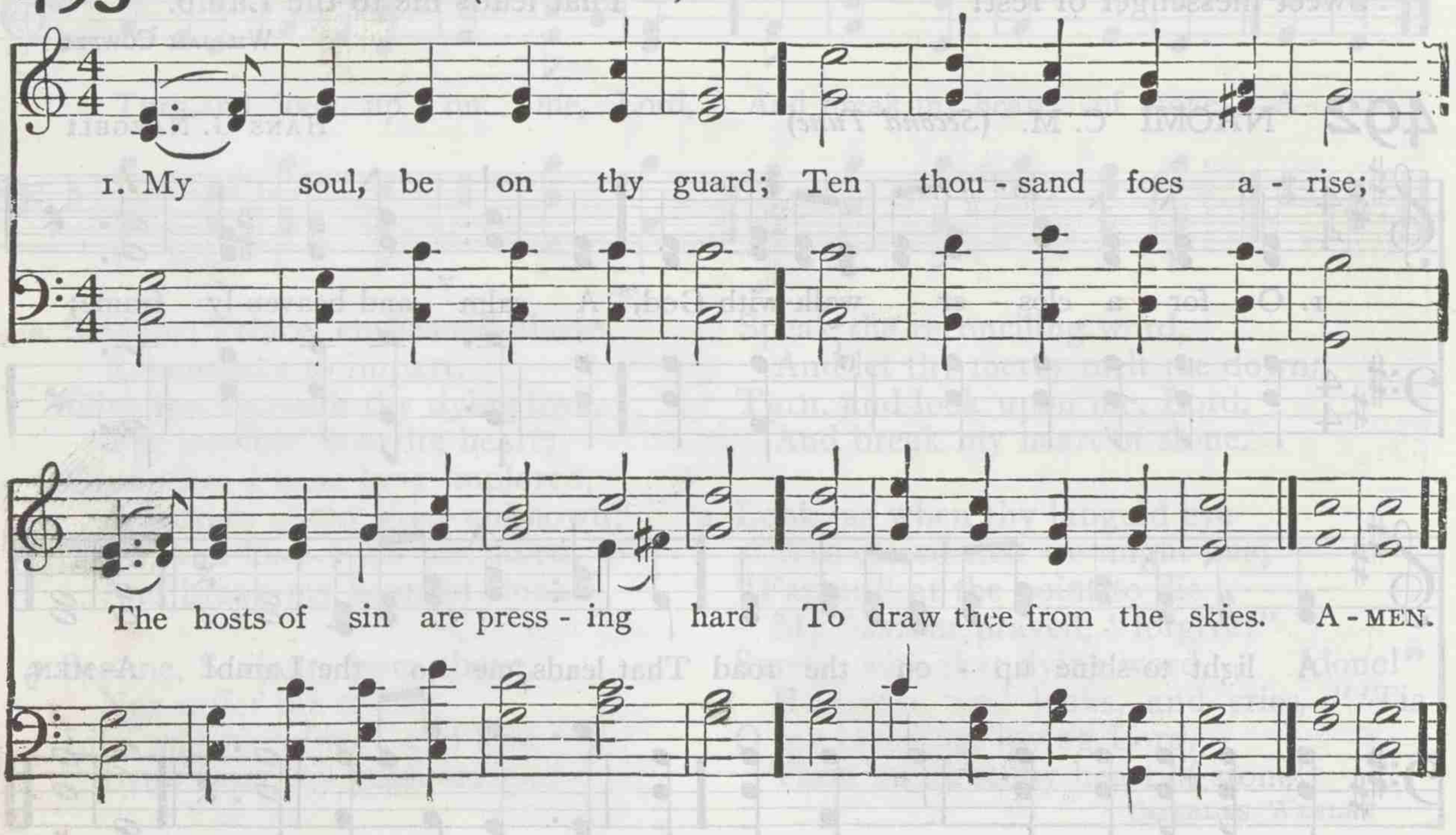

494 VIGILATE 7. 7. 7. 3.

WILLIAM H. MONK

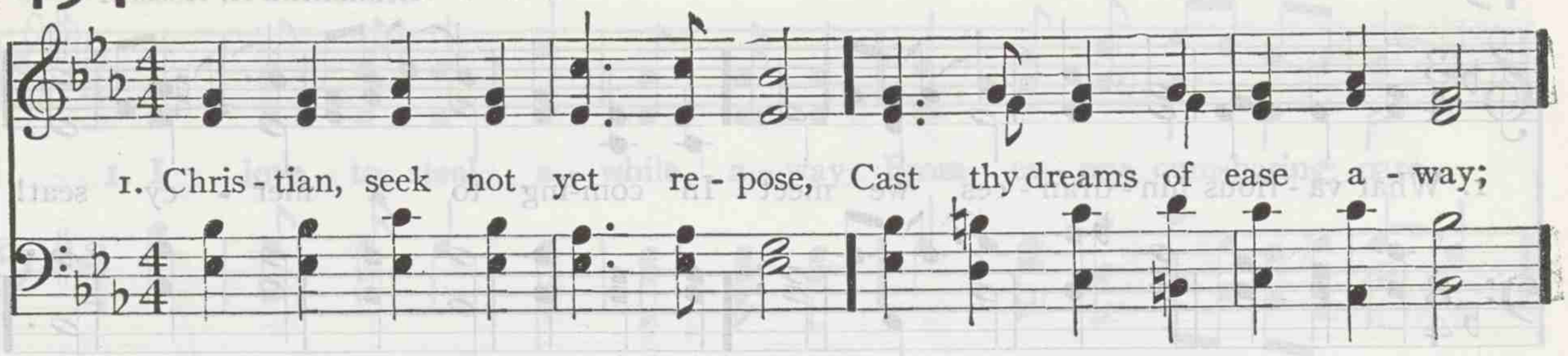

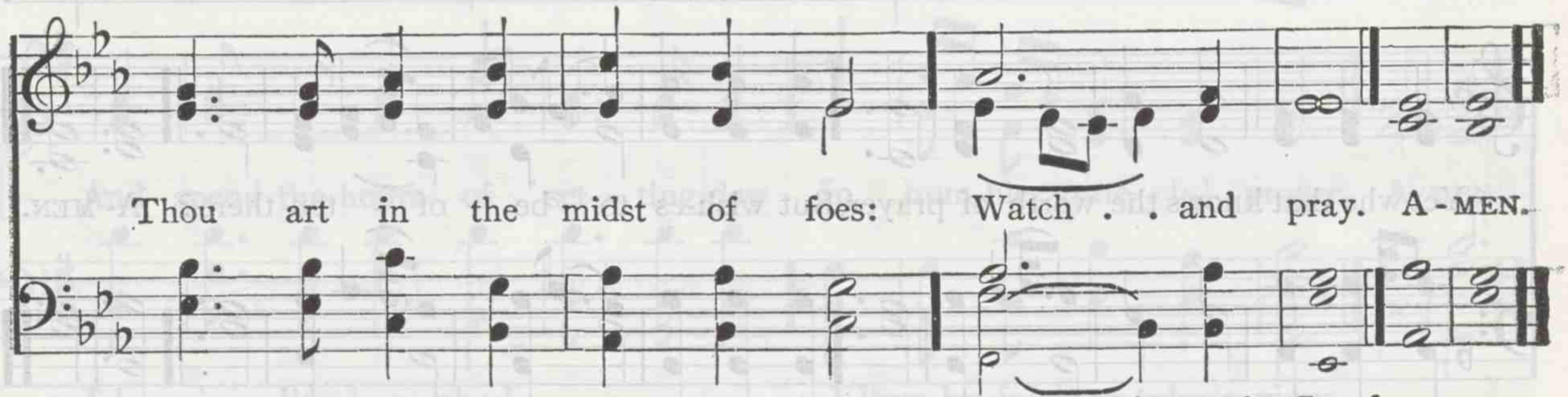

2 Gird thy heavenly armor on,
Wear it ever night and day;
Near thee lurks the evil one;
Watch and pray.

3 Hear the victors who o'ercame;
Still they watch each warrior's way;
All with one deep voice exclaim,
Watch and pray.

4 Hear, above all these, thy Lord,
Him thou lovest to obey;
Hide within thy heart his word,
Watch and pray.

5 Watch, as if on that alone
Hung the issue of the day;
Pray that help may be sent down;
Watch and pray.

CHARLOTTE ELLIOTT

495 RETREAT L. M.

THOMAS HASTINGS

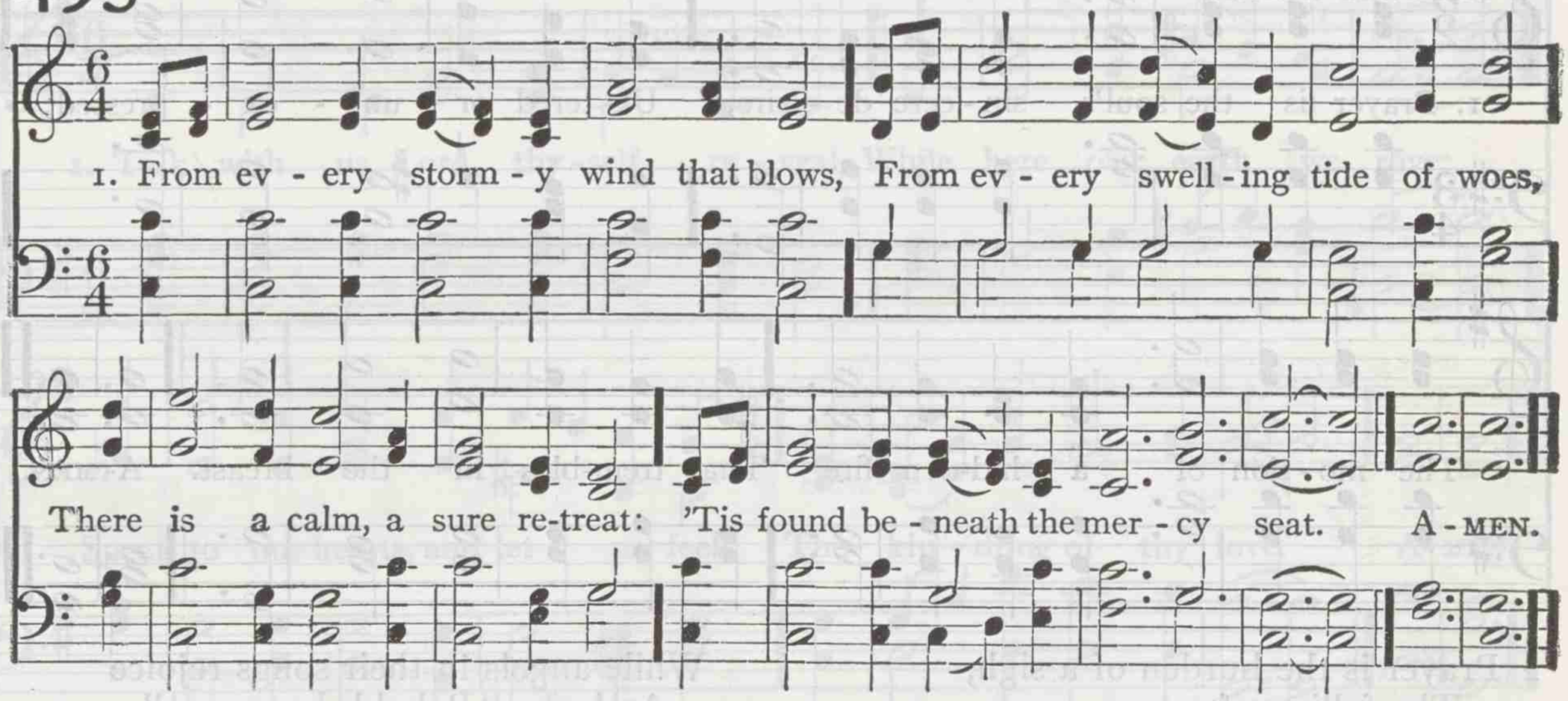

2 There is a place where Jesus sheds
The oil of gladness on our heads;
A place than all besides more sweet:
It is the blood-bought mercy seat.

3 There is a scene where spirits blend,
Where friend holds fellowship with friend;
Though sundered far, by faith they meet
Around one common mercy seat.

4 Ah! whither could we flee for aid,
When tempted, desolate, dismayed;
Or how the hosts of hell defeat,
Had suffering saints no mercy seat?

5 There, there on eagle wings we soar,
And sin and sense molest no more;
And heaven comes down our souls to greet,
While glory crowns the mercy seat.

HUGH STOWELL

496 LINWOOD L. M.

GIOACHINO A. ROSSINI

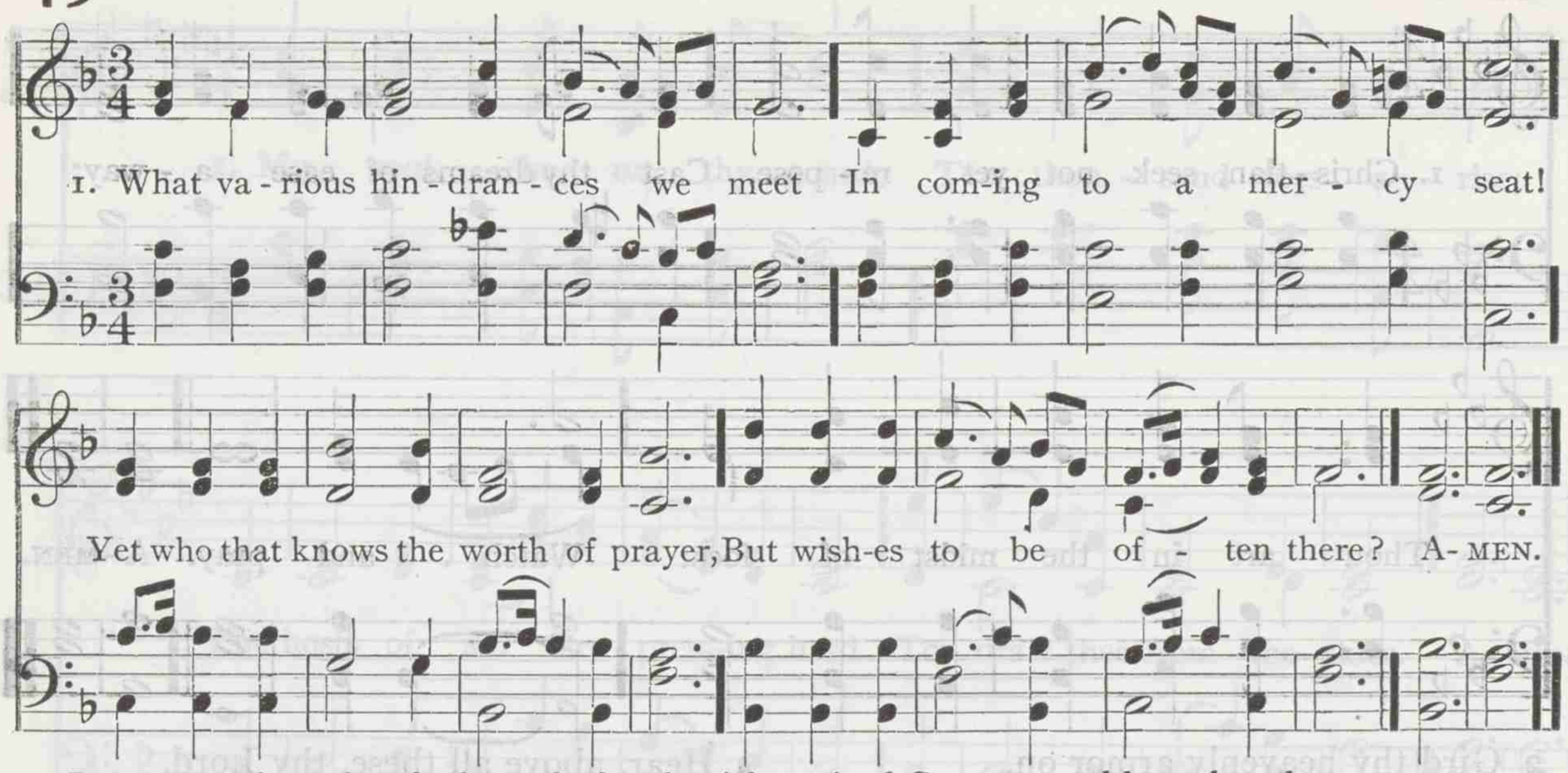

2 Prayer makes the darkened cloud with-draw;
Prayer climbs the ladder Jacob saw;
Gives exercise to faith and love;
Brings every blessing from above.

3 Restraining prayer, we cease to fight;
Prayer keeps the Christian's armor bright;
And Satan trembles when he sees
The weakest saint upon his knees.

4 Were half the breath that's vainly spent,
To heaven in supplication sent,
Our cheerful song would oftener be,
"Hear what the Lord has done for me."

WILLIAM COWPER

497 LAMBETH C. M.

WILLIAM SCHULTHES

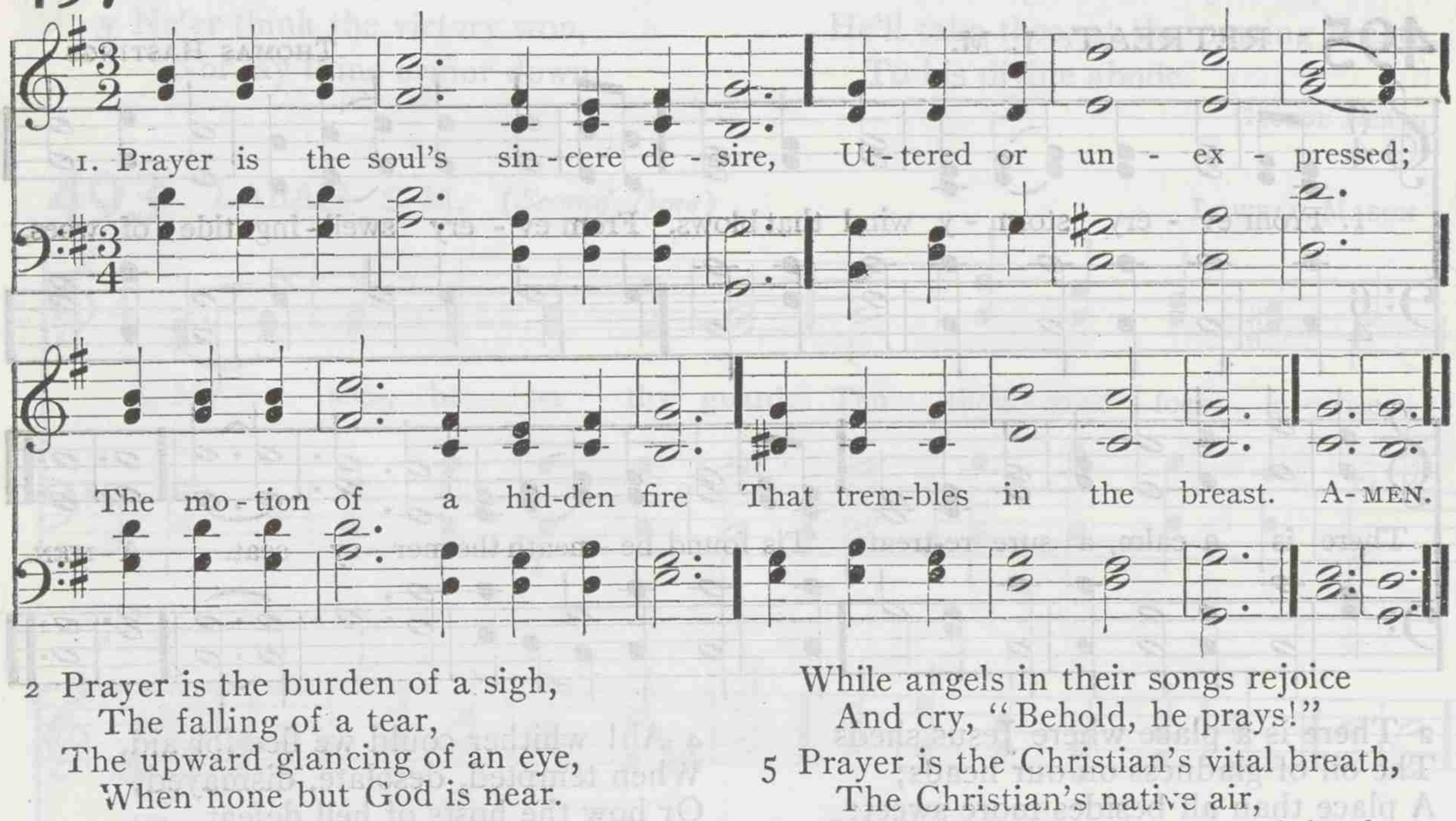

2 Prayer is the burden of a sigh,
The falling of a tear,
The upward glancing of an eye,
When none but God is near.

3 Prayer is the simplest form of speech
That infant lips can try;
Prayer the sublimest strains that reach
The Majesty on high.

4 Prayer is the contrite sinner's voice,
Returning from his ways;
While angels in their songs rejoice
And cry, "Behold, he prays!"

5 Prayer is the Christian's vital breath,
The Christian's native air,
His watchword at the gates of death;
He enters heaven with prayer.

6 O Thou, by whom we come to God,
The Life, the Truth, the Way;
The path of prayer thyself hast trod:
Lord, teach us how to pray!

JAMES MONTGOMERY

498 WOODSTOCK C. M.

DEODATUS DUTTON, Jr.

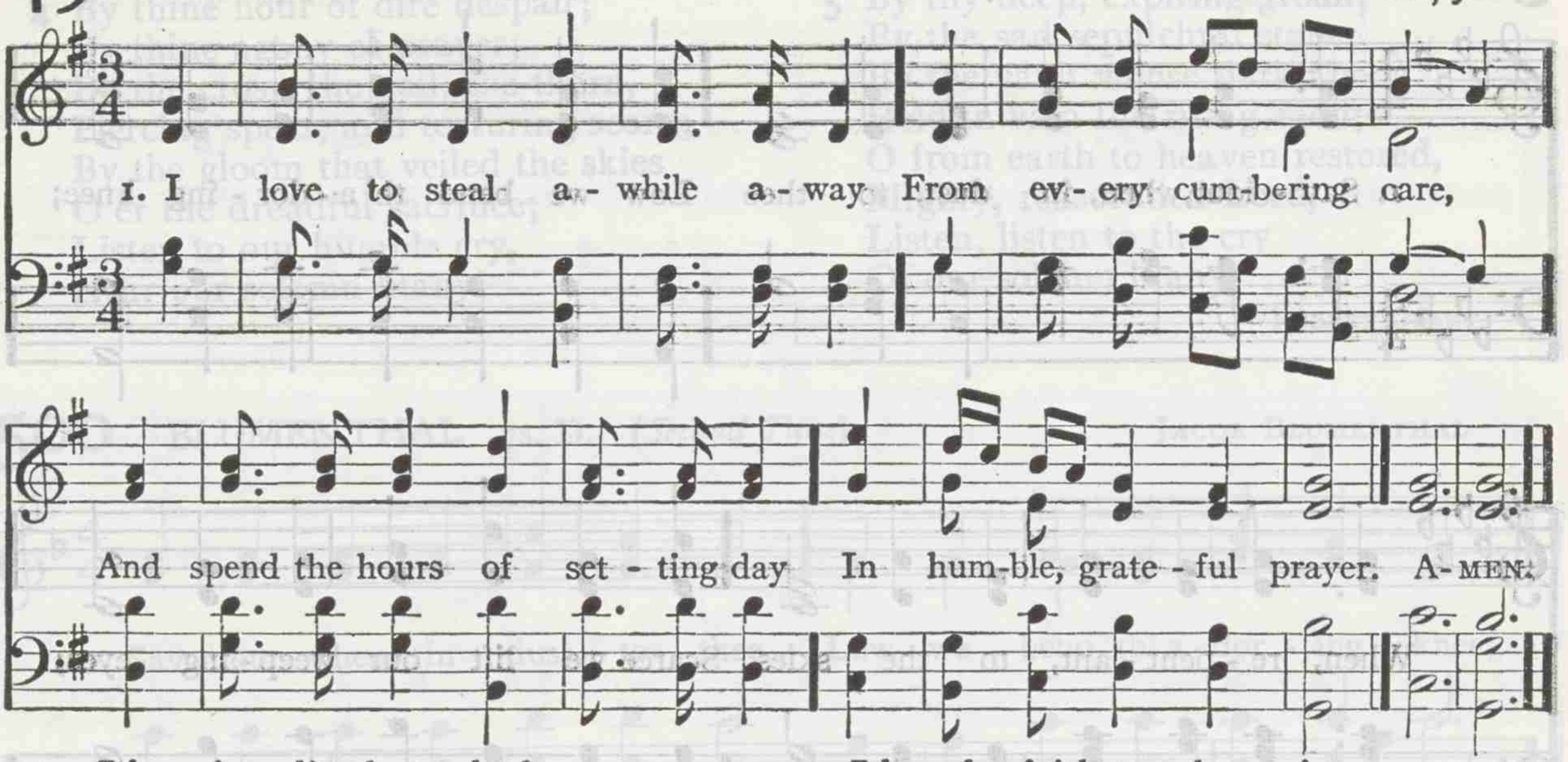

2 I love in solitude to shed
The penitential tear,
And all his promises to plead
Where none but God can hear.

3 I love to think on mercies past,
And future good implore,
And all my cares and sorrows cast
On him whom I adore.

4 I love by faith to take a view
Of brighter scenes in heaven;
The prospect doth my strength renew,
While here by tempests driven.

5 Thus, when life's toilsome day is o'er,
May its departing ray
Be calm at this impressive hour,
And lead to endless day.

PHŒBE H. BROWN

499 SOHO C. M.

JOSEPH BARNBY

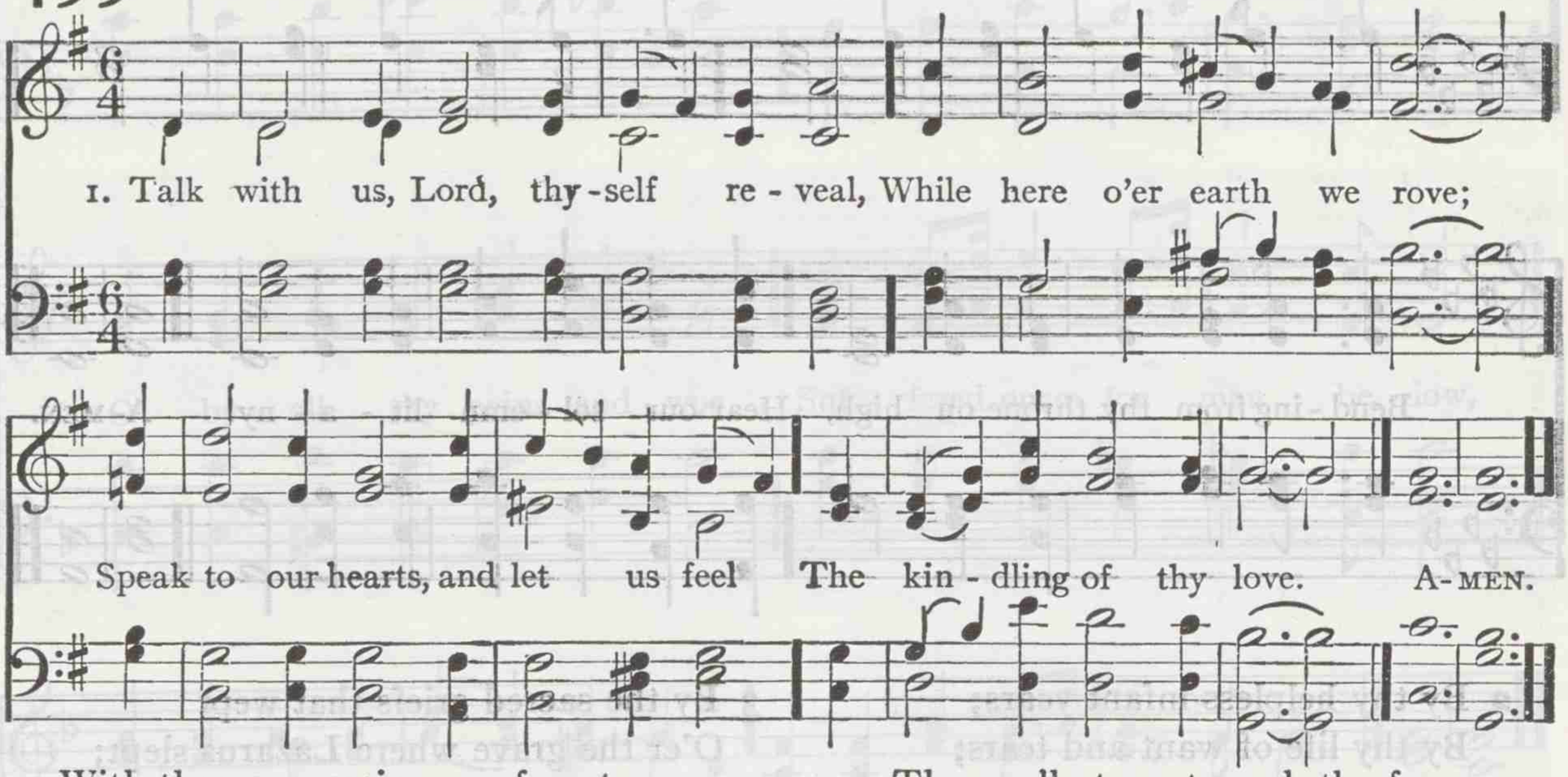

2 With thee conversing, we forget
All time, and toil, and care;
Labor is rest, and pain is sweet,
If thou, my God, art here.

3 Here, then, my God, vouchsafe to stay,
And bid my heart rejoice;
My bounding heart shall own thy sway,
And echo to thy voice.

4 Thou callest me to seek thy face,—
'Tis all I wish to seek;
To attend the whispers of thy grace,
And hear thee inly speak.

5 Let this my every hour employ,
Till I thy glory see;
Enter into my Master's joy,
And find my heaven in thee.

CHARLES WESLEY

500 SPANISH HYMN 7s. D.

Spanish Melody

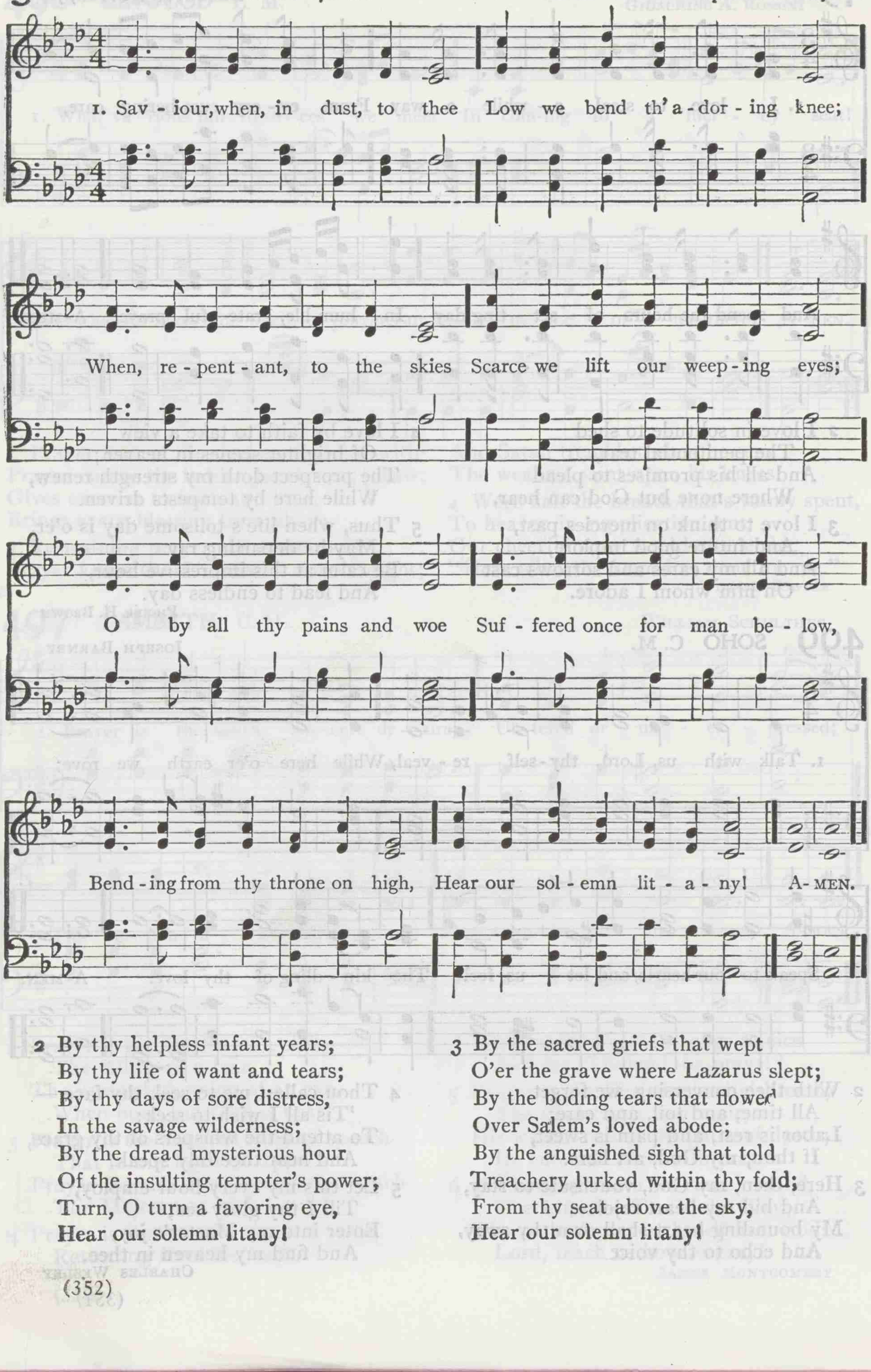

2 By thy helpless infant years;
By thy life of want and tears;
By thy days of sore distress,
In the savage wilderness;
By the dread mysterious hour
Of the insulting tempter's power;
Turn, O turn a favoring eye,
Hear our solemn litany!

3 By the sacred griefs that wept
O'er the grave where Lazarus slept;
By the boding tears that flowed
Over Salem's loved abode;
By the anguished sigh that told
Treachery lurked within thy fold;
From thy seat above the sky,
Hear our solemn litany!

4 By thine hour of dire despair;
By thine agony of prayer;
By the cross, the nail, the thorn,
Piercing spear, and torturing scorn;
By the gloom that veiled the skies
O'er the dreadful sacrifice;
Listen to our humble cry,
Hear our solemn litany!

5 By thy deep, expiring groan;
By the sad sepulchral stone;
By the vault whose dark abode
Held in vain the rising God;
O from earth to heaven restored,
Mighty, reascended Lord,
Listen, listen to the cry
Of our solemn litany!

ROBERT GRANT

500 BLUMENTHAL 7s. D. (*Second Tune*)

JACOB BLUMENTHAL

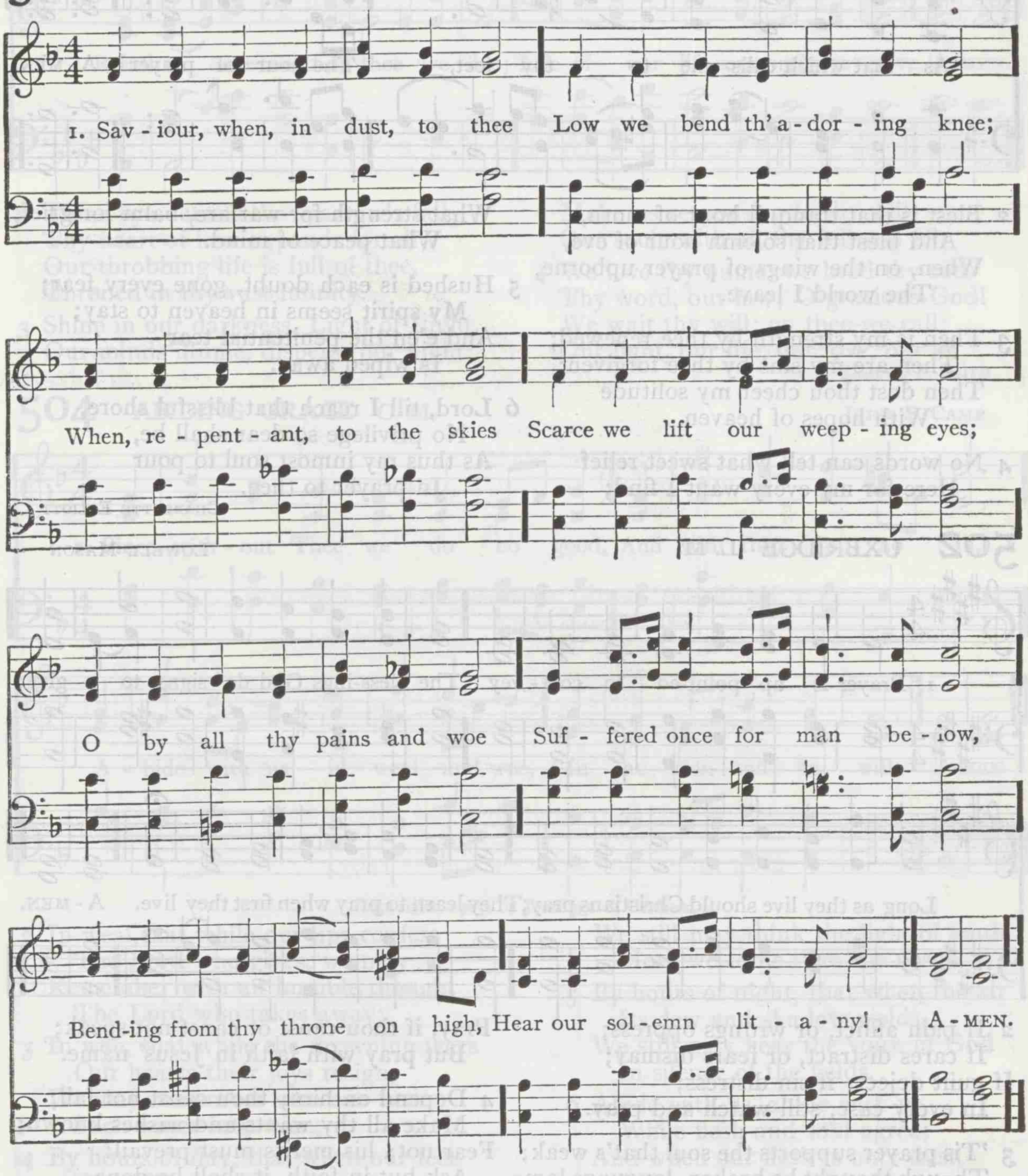

501 ALMSGIVING 8. 8. 8. 4.

JOHN B. DYKES

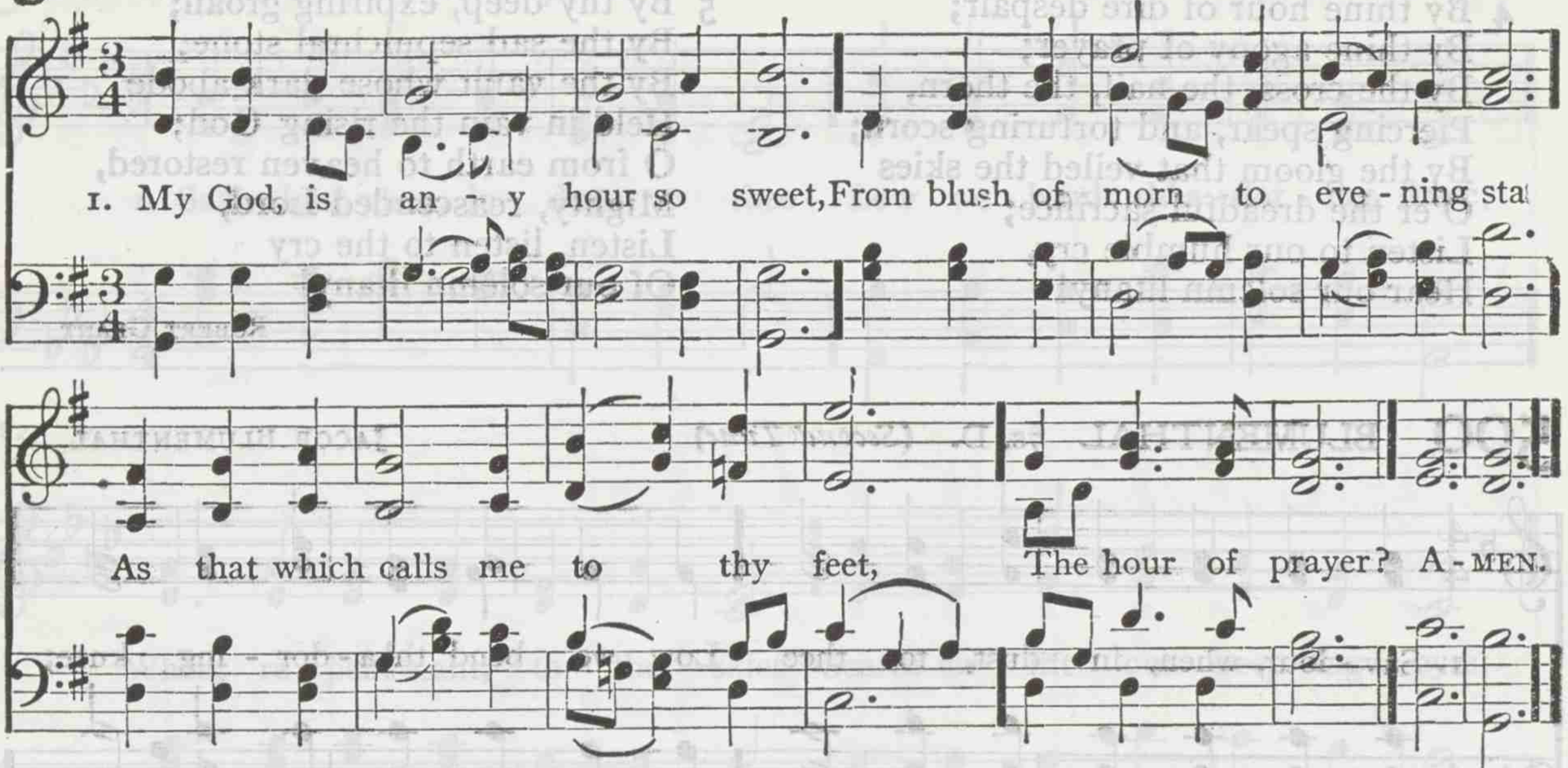

2 Blest is that tranquil hour of morn,
And blest that solemn hour of eve,
When, on the wings of prayer upborne,
The world I leave.

3 Then is my strength by thee renewed;
Then are my sins by thee forgiven;
Then dost thou cheer my solitude
With hopes of heaven.

4 No words can tell what sweet relief
Here for my every want I find;
What strength for warfare, balm for grief,
What peace of mind.

5 Hushed is each doubt, gone every fear;
My spirit seems in heaven to stay;
And e'en the penitential tear
Is wiped away.

6 Lord, till I reach that blissful shore,
No privilege so dear shall be,
As thus my inmost soul to pour
In prayer to thee.

CHARLOTTE ELLIOTT

502 UXBRIDGE L. M.

LOWELL MASON

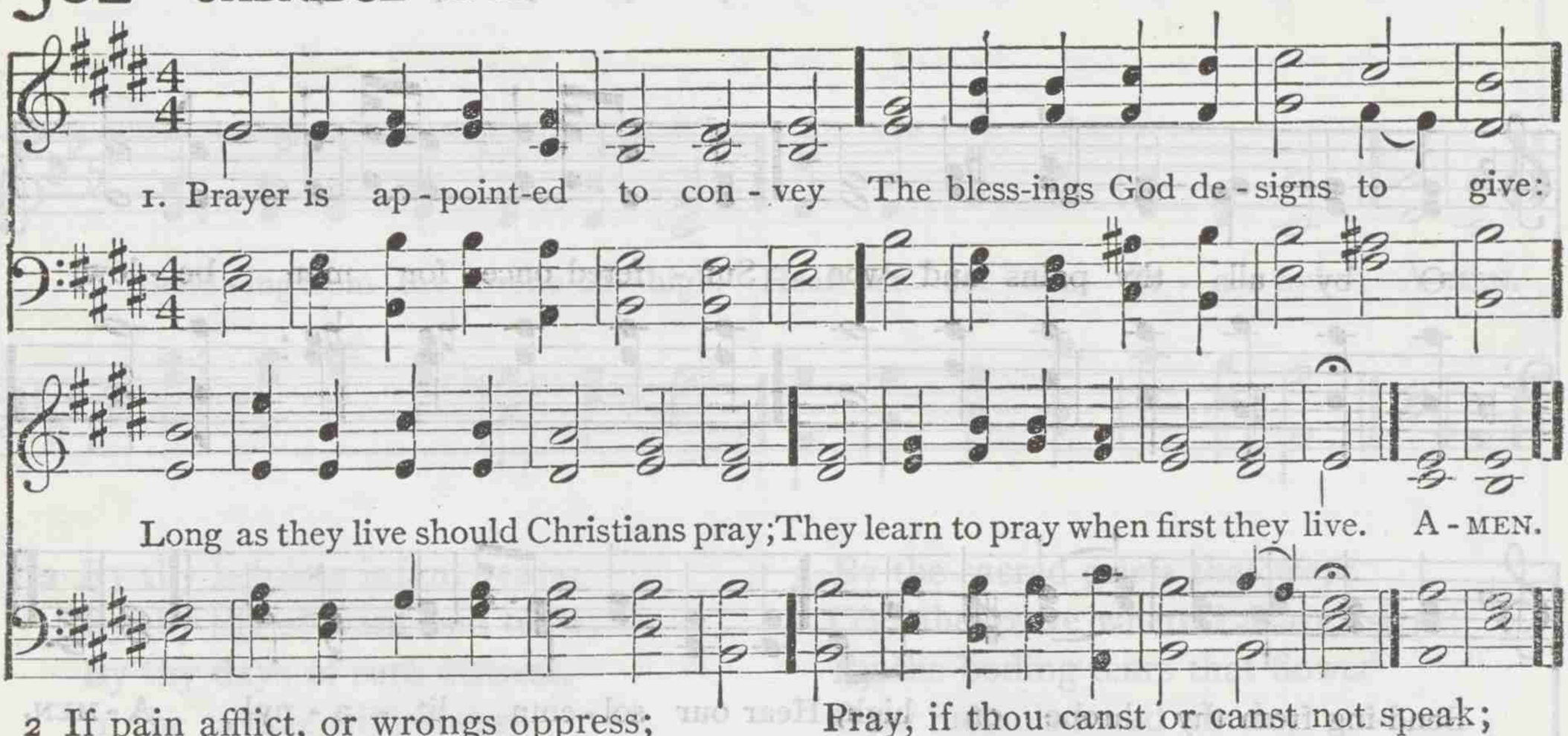

2 If pain afflict, or wrongs oppress;
If cares distract, or fears dismay;
If guilt deject; if sin distress;
In every case, still watch and pray.

3 'Tis prayer supports the soul that's weak;
Though thought be broken, language lame,
Pray, if thou canst or canst not speak;
But pray with faith in Jesus' name.

4 Depend on him; thou canst not fail;
Make all thy wants and wishes known;
Fear not; his merits must prevail:
Ask but in faith, it shall be done.

JOSEPH HART

503 LOUVAN L. M.

VIRGIL C. TAYLOR

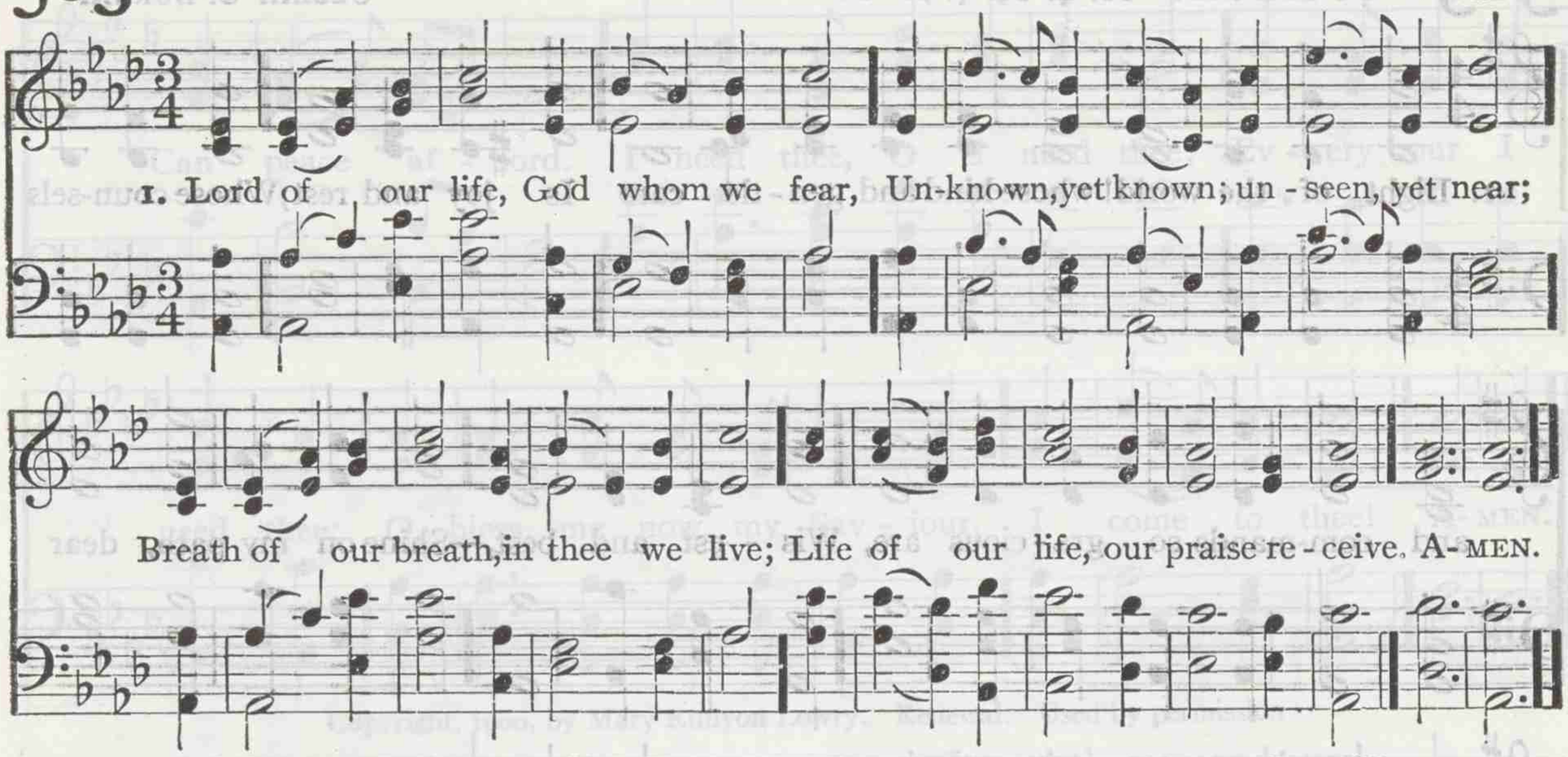

2 Thine eye detects the sparrow's fall;
Thy heart of love expands for all;
Our throbbing life is full of thee,
Throned in thy vast infinity.

3 Shine in our darkness, Light of Light,
Our minds illume, disperse our night;
Make us responsive to thy will,
Our souls with all thy fullness fill.

4 We love thy name, we heed thy rod,
Thy word, our law; O gracious God!
We wait thy will; on thee we call;
Our light, our life, our love, our all.

SAMUEL F. SMITH

504 ABIDING GRACE C. M.

JOHN S. CAMP

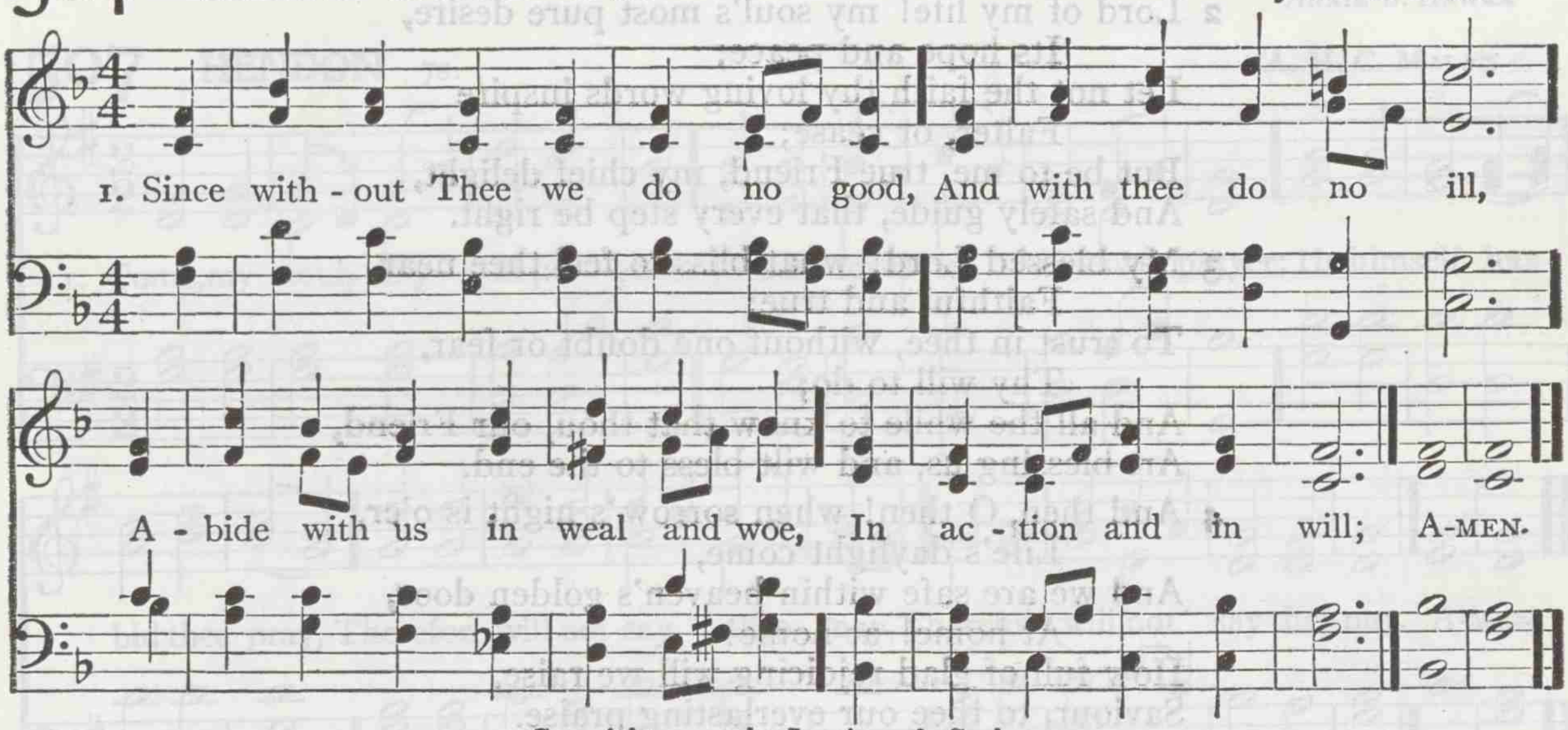

Copyright, 1905, by Jennings & Graham

2 In weal, that while our lips confess
The Lord who gives, we may
Remember with an humble thought
The Lord who takes away;

3 In woe, that while the drowning tears
Our hearts their joys resign,
We may remember who can turn
Such water into wine;

4 By hours of day, that when our feet
O'er hill and valley run,
We still may think the light of truth
More welcome than the sun;

5 By hours of night, that when the air
Its dew and shadow yields,
We still may hear the voice of God
In silence of the fields.

6 Abide with us, abide with us,
While flesh and soul agree;
And when our flesh is only dust,
Abide our souls with thee.

ELIZABETH B. BROWNING

505 COCHRAN 10. 4. 10. 4. 10. 10.

UZZIAH C. BURNAP

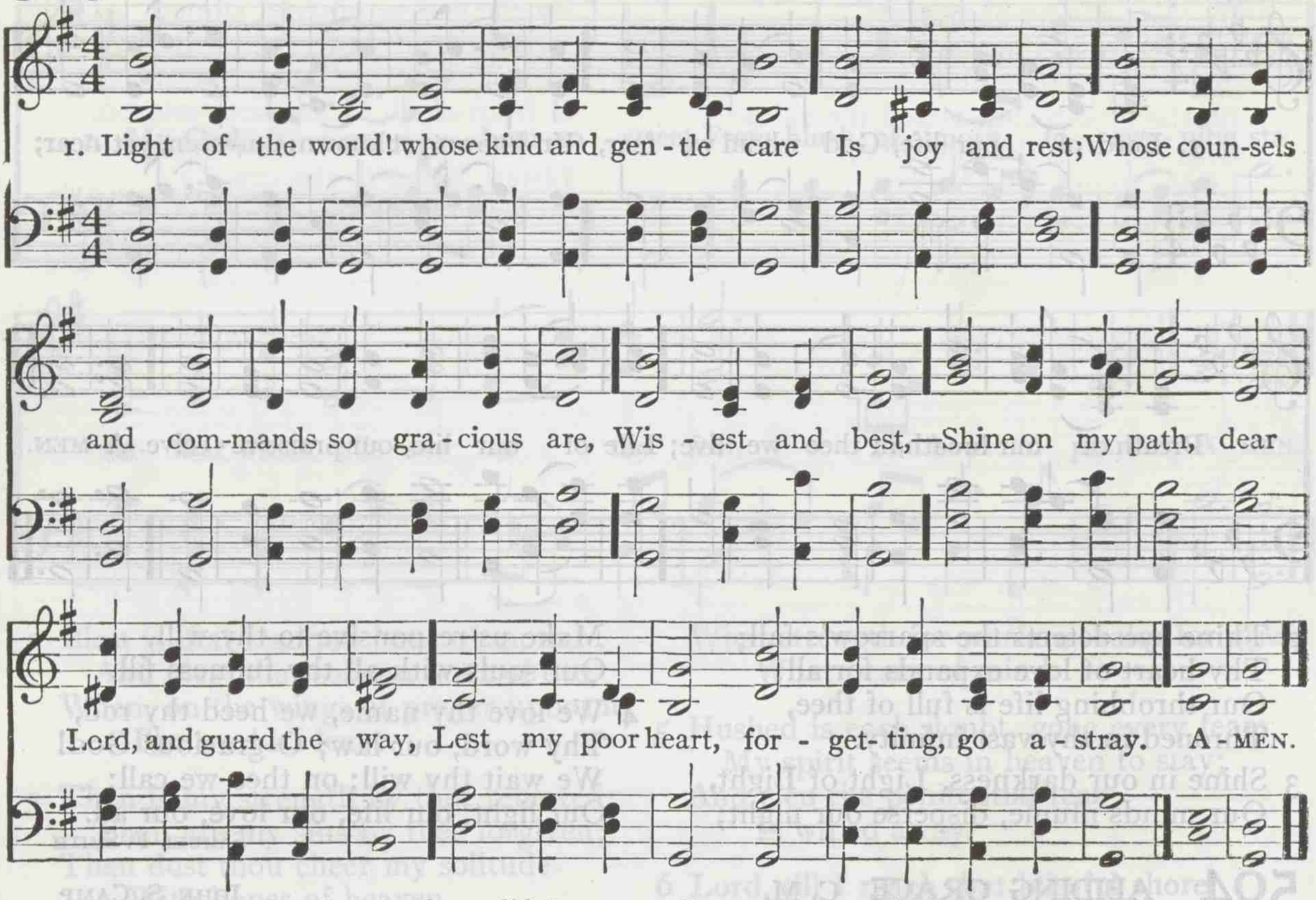

2 Lord of my life! my soul's most pure desire,
Its hope and peace;
Let not the faith thy loving words inspire
Falter, or cease;
But be to me, true Friend, my chief delight,
And safely guide, that every step be right.

3 My blessèd Lord! what bliss to feel thee near,
Faithful and true;
To trust in thee, without one doubt or fear,
Thy will to do;
And all the while to know that thou, our Friend,
Art blessing us, and wilt bless to the end.

4 And then, O then! when sorrow's night is o'er,
Life's daylight come,
And we are safe within heaven's golden door,
At home! at home!
How full of glad rejoicing will we raise,
Saviour, to thee our everlasting praise.

HENRY BATEMAN

506 I NEED THEE EVERY HOUR 6s. 4s. *With Refrain*

ROBERT LOWRY

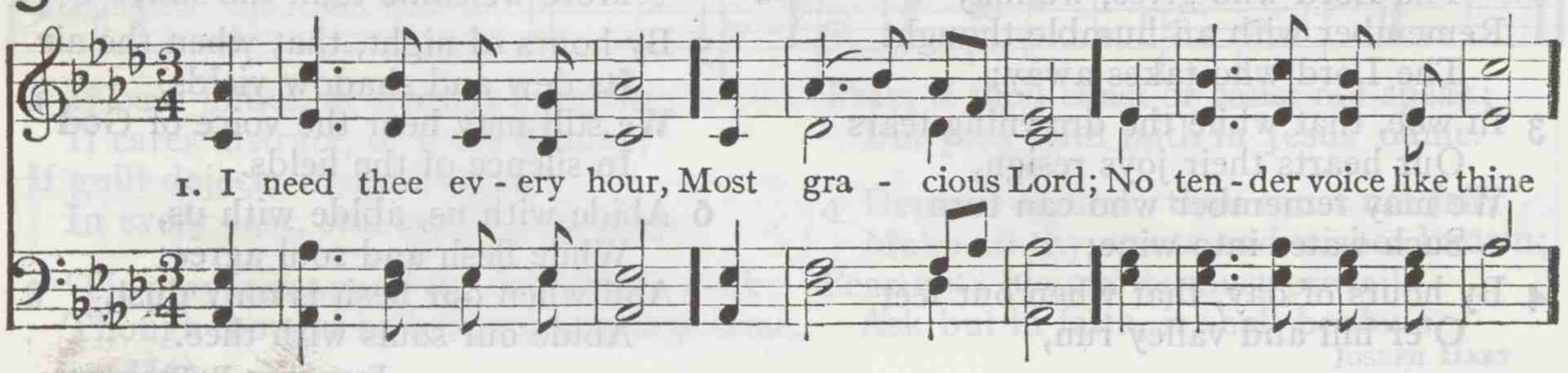

REFRAIN

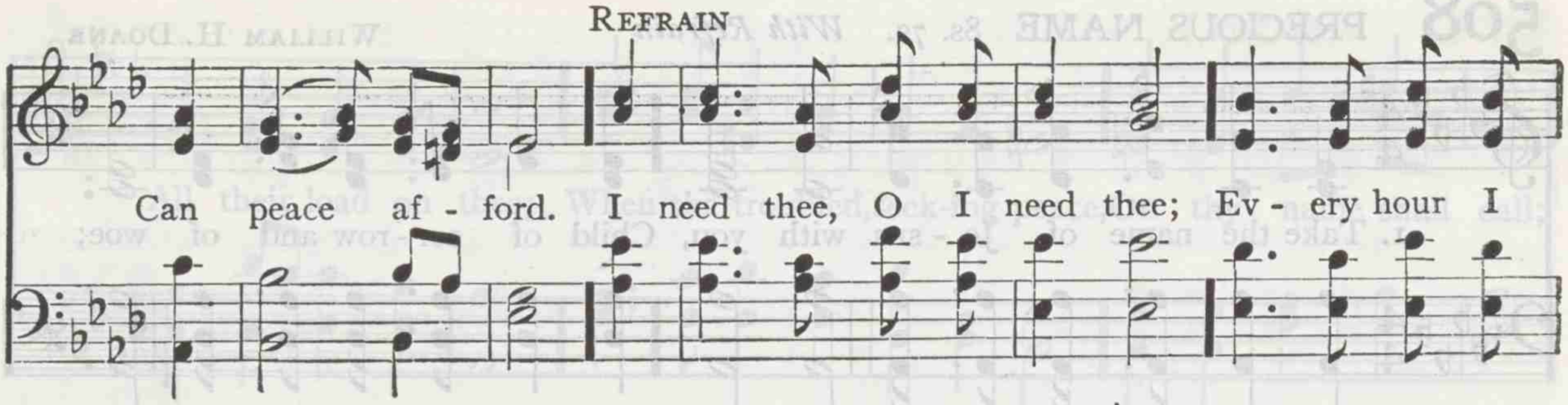

Copyright, 1900, by Mary Runyon Lowry. Renewal. Used by permission

2 I need thee every hour;
Stay thou near by;
Temptations lose their power
When thou art nigh.

3 I need thee every hour,
In joy or pain;
Come quickly and abide,
Or life is vain.

4 I need thee every hour;
Teach me thy will;
And thy rich promises
In me fulfill.

5 I need thee every hour,
Most Holy One;
O make me thine indeed,
Thou blessèd Son!

ANNIE S. HAWKS

507 HENDON 7s.

A. H. C. MALAN

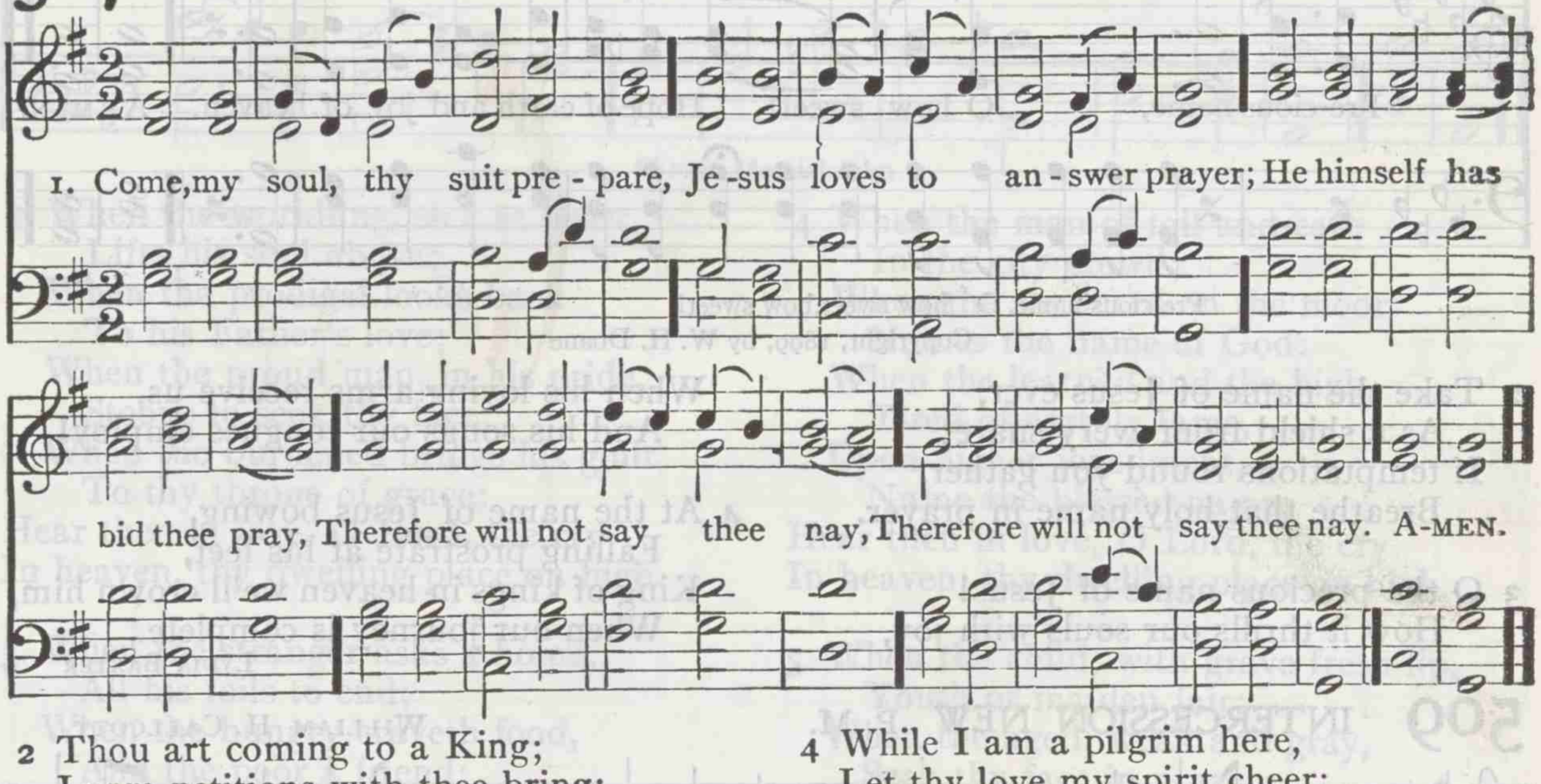

2 Thou art coming to a King;
Large petitions with thee bring;
For his grace and power are such,
None can ever ask too much.

3 Lord, I come to thee for rest;
Take possession of my breast;
There thy blood-bought right maintain,
And without a rival reign.

4 While I am a pilgrim here,
Let thy love my spirit cheer;
As my guide, my guard, my friend,
Lead me to my journey's end.

5 Show me what I have to do;
Every hour my strength renew;
Let me live a life of faith,
Let me die thy people's death.

JOHN NEWTON

508 PRECIOUS NAME 8s. 7s. *With Refrain*

WILLIAM H. DOANE

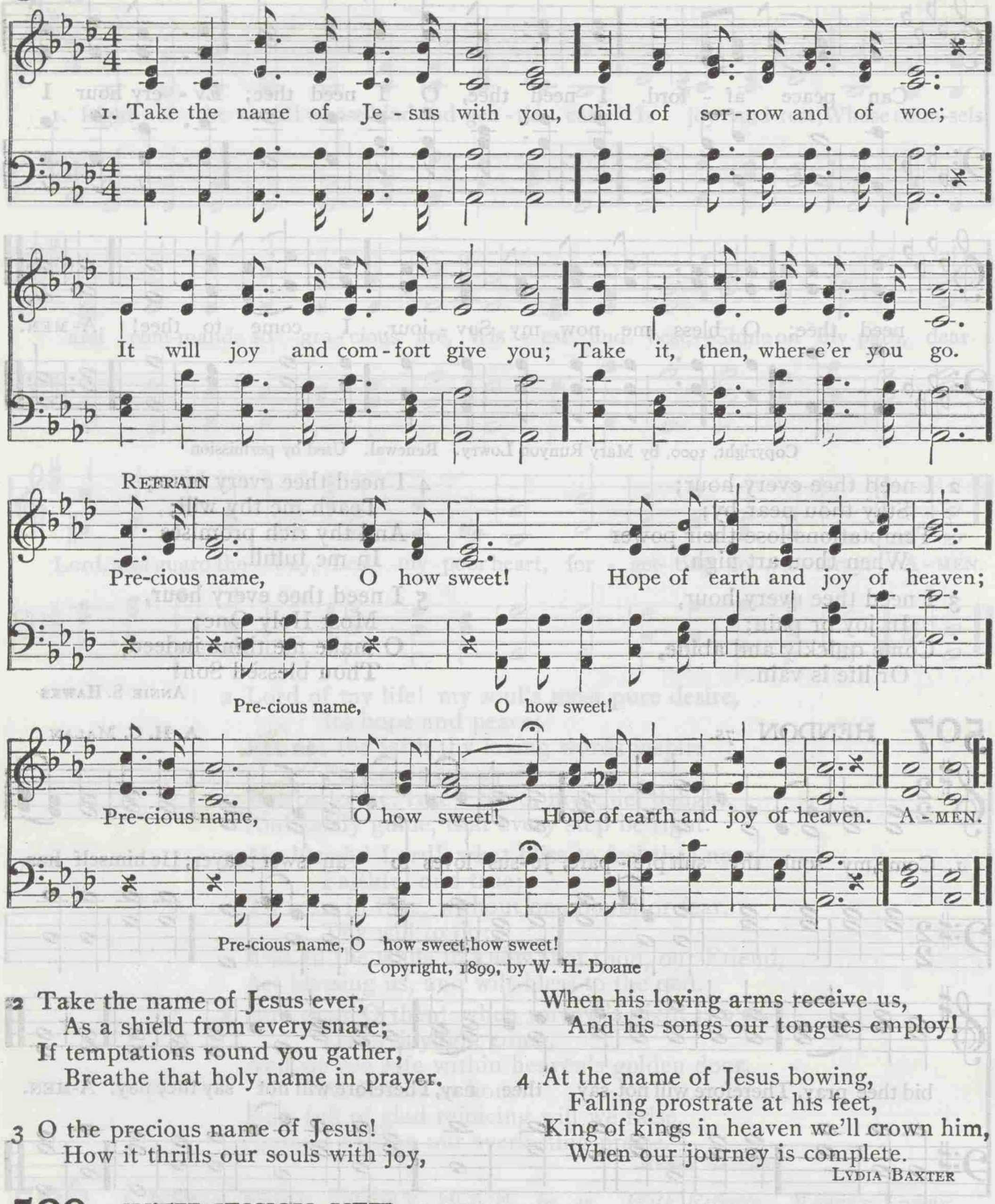

Copyright, 1899, by W. H. Doane

2 Take the name of Jesus ever,
As a shield from every snare;
If temptations round you gather,
Breathe that holy name in prayer.

3 O the precious name of Jesus!
How it thrills our souls with joy,
When his loving arms receive us,
And his songs our tongues employ!

4 At the name of Jesus bowing,
Falling prostrate at his feet,
King of kings in heaven we'll crown him,
When our journey is complete.

LYDIA BAXTER

509 INTERCESSION NEW P. M.

WILLIAM H. CALLCOTT

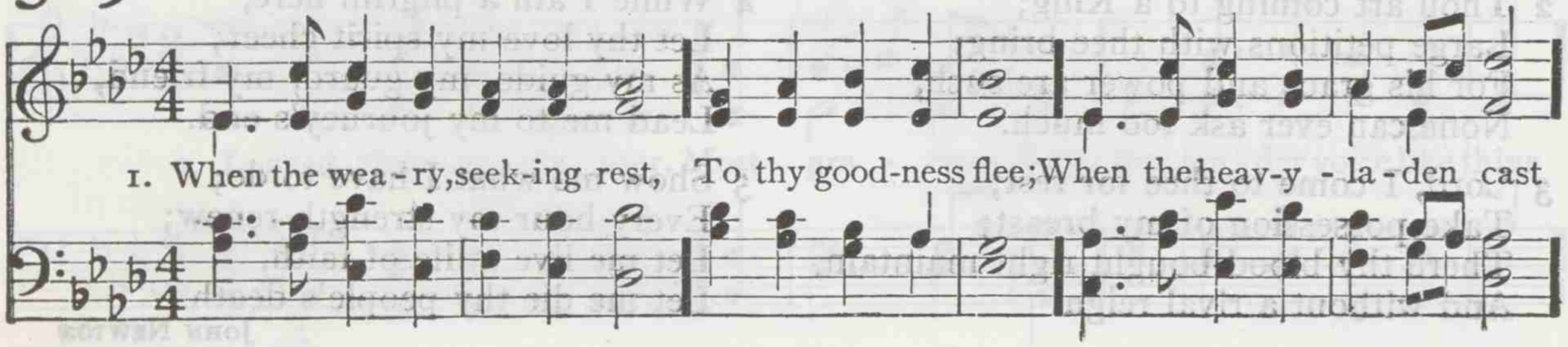

Watchfulness and Prayer

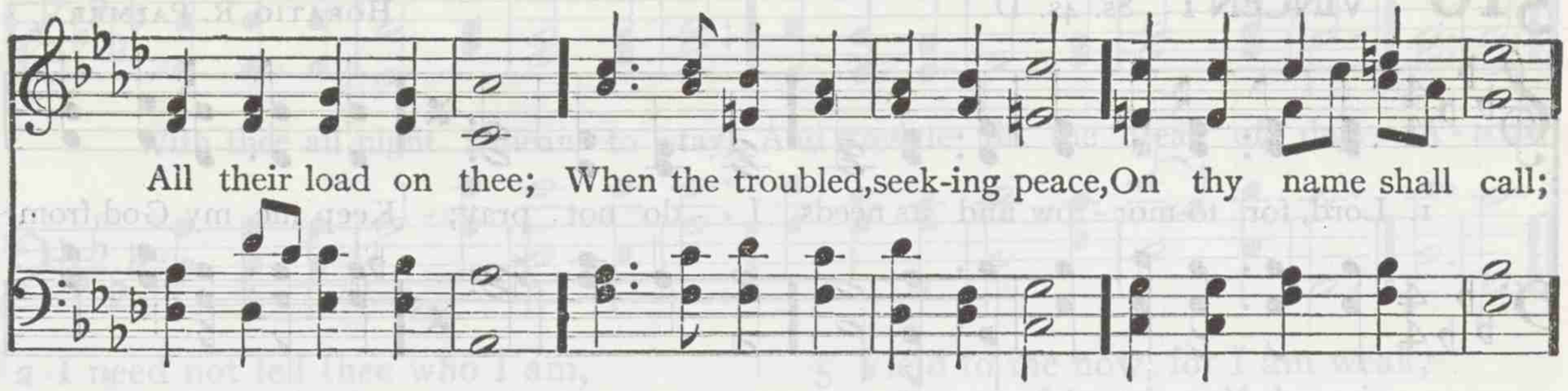

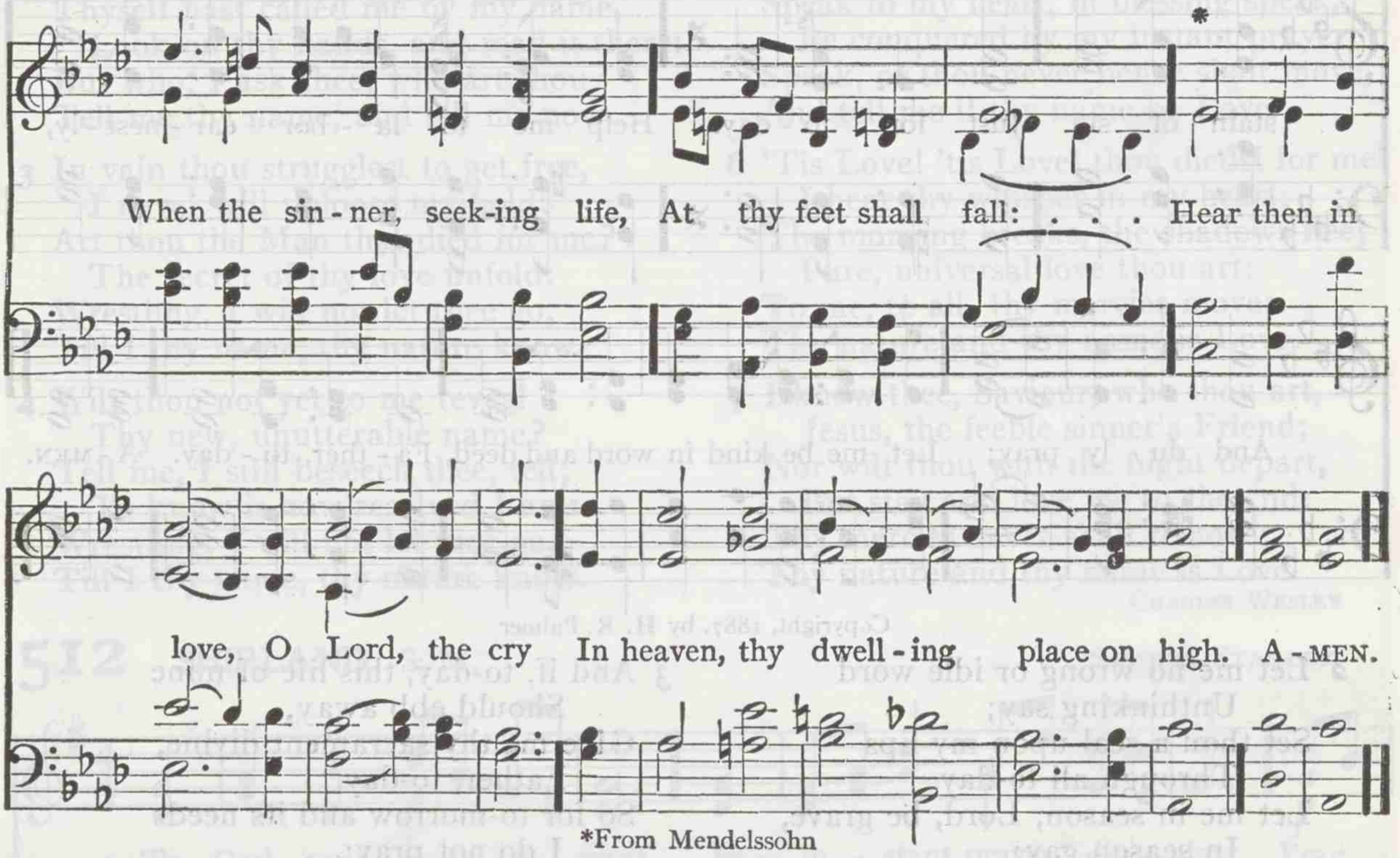

*From Mendelssohn

2 When the worldling, sick at heart,
Lifts his soul above;
When the prodigal looks back
To his Father's love;
When the proud man, in his pride,
Stoops to seek thy face;
When the burdened brings his guilt
To thy throne of grace:
Hear then in love, O Lord, the cry
In heaven, thy dwelling place on high.

3 When the stranger asks a home,
All his toils to end;
When the hungry craveth food,
And the poor a friend;
When the sailor on the wave
Bows the fervent knee;
When the soldier on the field
Lifts his heart to thee:
Hear then in love, O Lord, the cry
In heaven, thy dwelling place on high.

4 When the man of toil and care
In the city crowd;
When the shepherd on the moor
Names the name of God:
When the learnèd and the high,
Tired of earthly fame,
Upon higher joys intent,
Name the blessèd name:
Hear then in love, O Lord, the cry
In heaven, thy dwelling place on high.

5 When the child, with grave fresh lip,
Youth or maiden fair;
When the aged, weak and gray,
Seek thy face in prayer;
When the widow weeps to thee,
Sad and lone and low;
When the orphan brings to thee
All his orphan-woe;
Hear then in love, O Lord, the cry
In heaven, thy dwelling place on high.

HORATIUS BONAR.

510 VINCENT 8s. 4s. D.

HORATIO R. PALMER

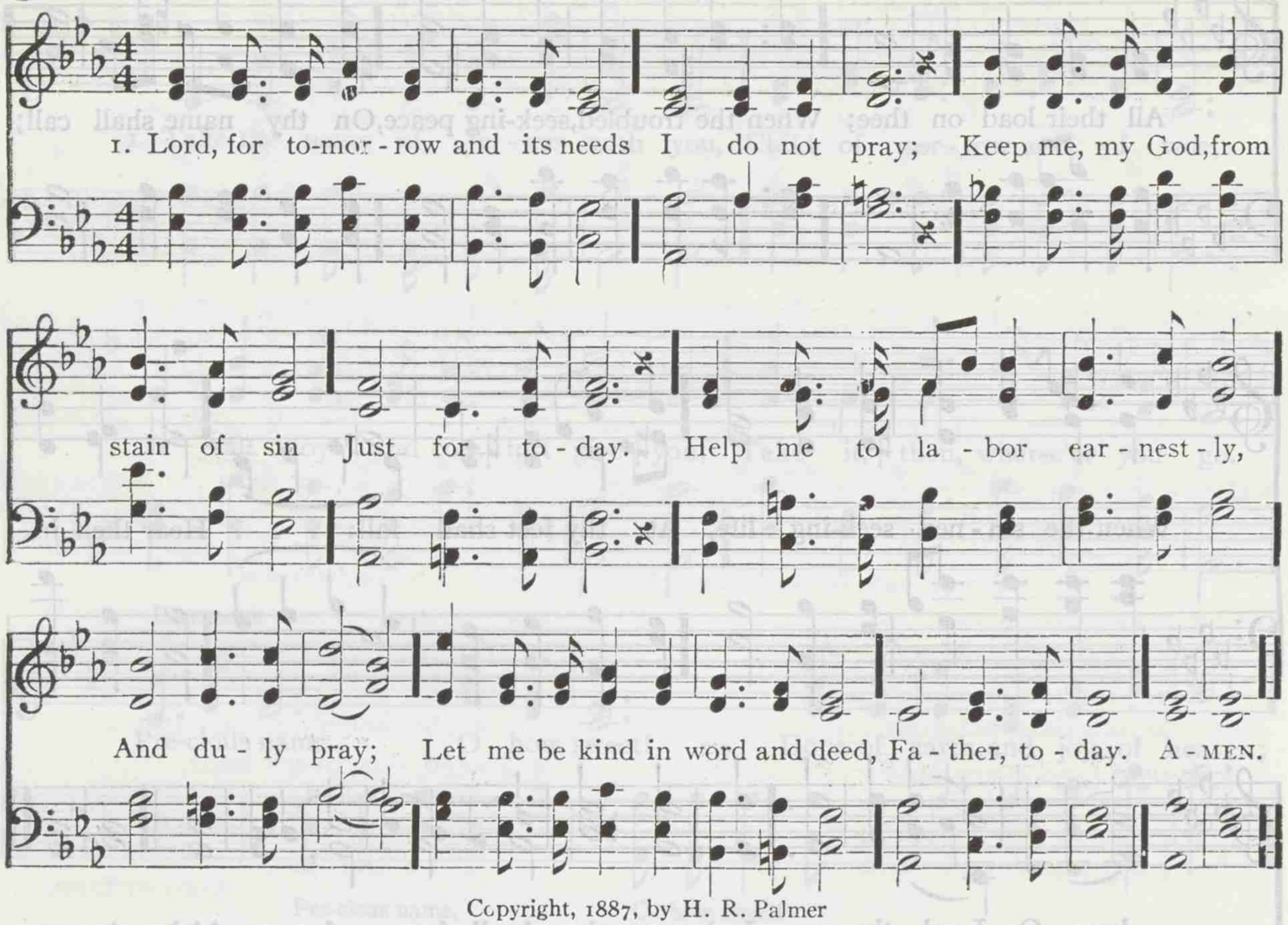

Copyright, 1887, by H. R. Palmer

2 Let me no wrong or idle word
Unthinking say;
Set thou a seal upon my lips
Through all to-day.
Let me in season, Lord, be grave,
In season gay;
Let me be faithful to thy grace,
Dear Lord, to-day.

3 And if, to-day, this life of mine
Should ebb away,
Give me thy sacrament divine,
Father, to-day.
So for to-morrow and its needs
I do not pray;
Still keep me, guide me, love me, Lord,
Through each to-day.

SYBILL F. PARTRIDGE

511 ST. CATHERINE L. M. 61.

Adapted by J. G. WALTON

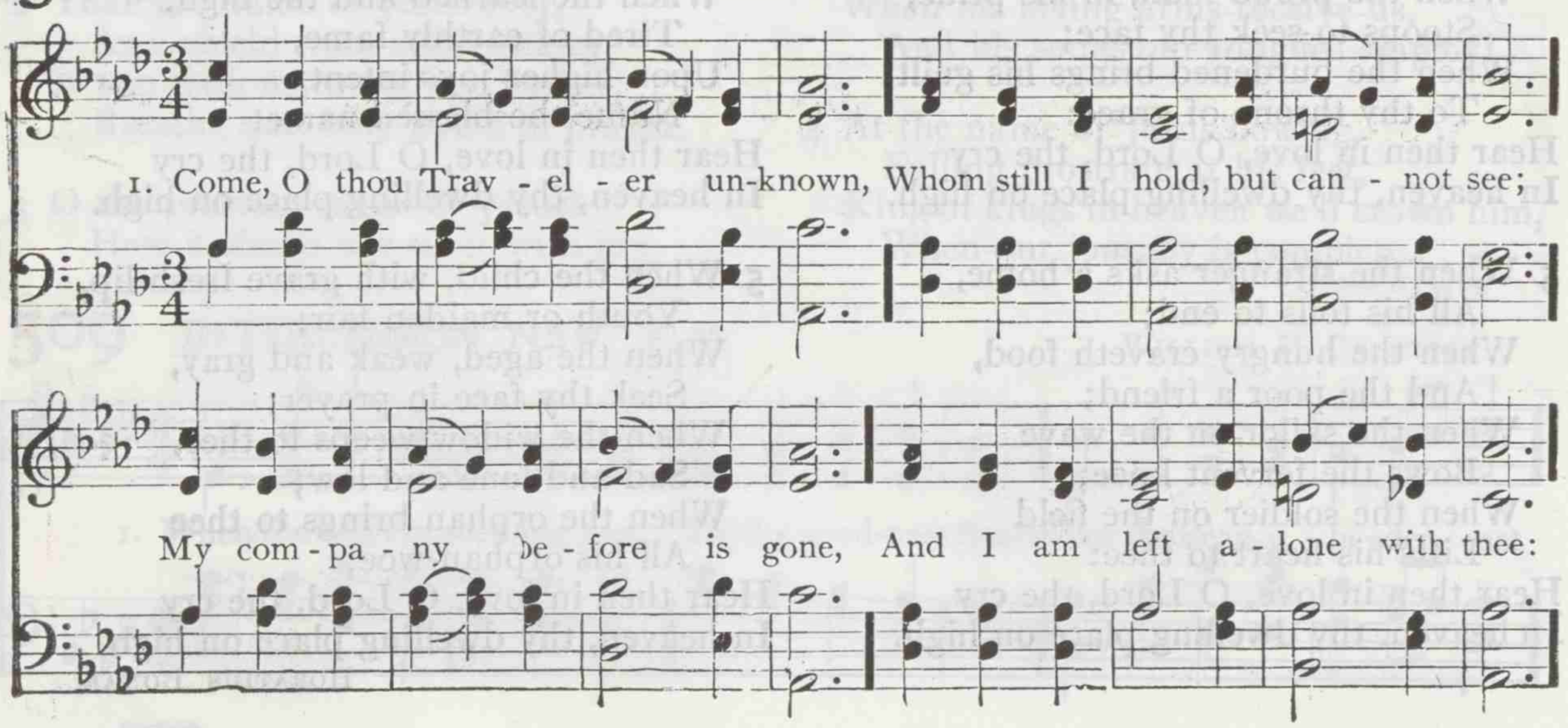

Watchfulness and Prayer

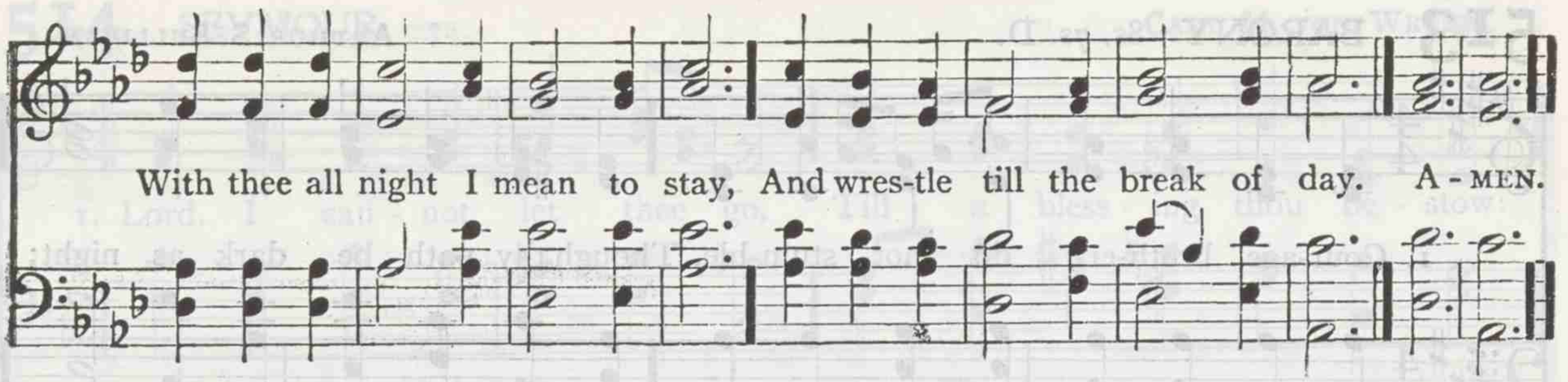

2 I need not tell thee who I am,
My sin and misery declare;
Thyself hast called me by my name,
Look on thy hands, and read it there:
But who, I ask thee, who art thou?
Tell me thy name, and tell me now.

3 In vain thou strugglest to get free,
I never will unloose my hold:
Art thou the Man that died for me?
The secret of thy love unfold:
Wrestling, I will not let thee go,
Till I thy name, thy nature know.

4 Wilt thou not yet to me reveal
Thy new, unutterable name?
Tell me, I still beseech thee, tell;
To know it now resolved I am:
Wrestling, I will not let thee go,
Till I thy name, thy nature know.

5 Yield to me now, for I am weak,
But confident in self-despair;
Speak to my heart, in blessing speak,
Be conquered by my instant prayer:
Speak, or thou never hence shalt move,
And tell me if thy name be Love.

6 'Tis Love! 'tis Love! thou diedst for me!
I hear thy whisper in my heart;
The morning breaks, the shadows flee;
Pure, universal love thou art:
To me, to all, thy mercies move;
Thy nature and thy name is Love.

7 I know thee, Saviour, who thou art,
Jesus, the feeble sinner's Friend;
Nor wilt thou with the night depart,
But stay and love me to the end:
Thy mercies never shall remove;
Thy nature and thy name is Love.

CHARLES WESLEY

512 SHIRLAND S. M.

SAMUEL STANLEY

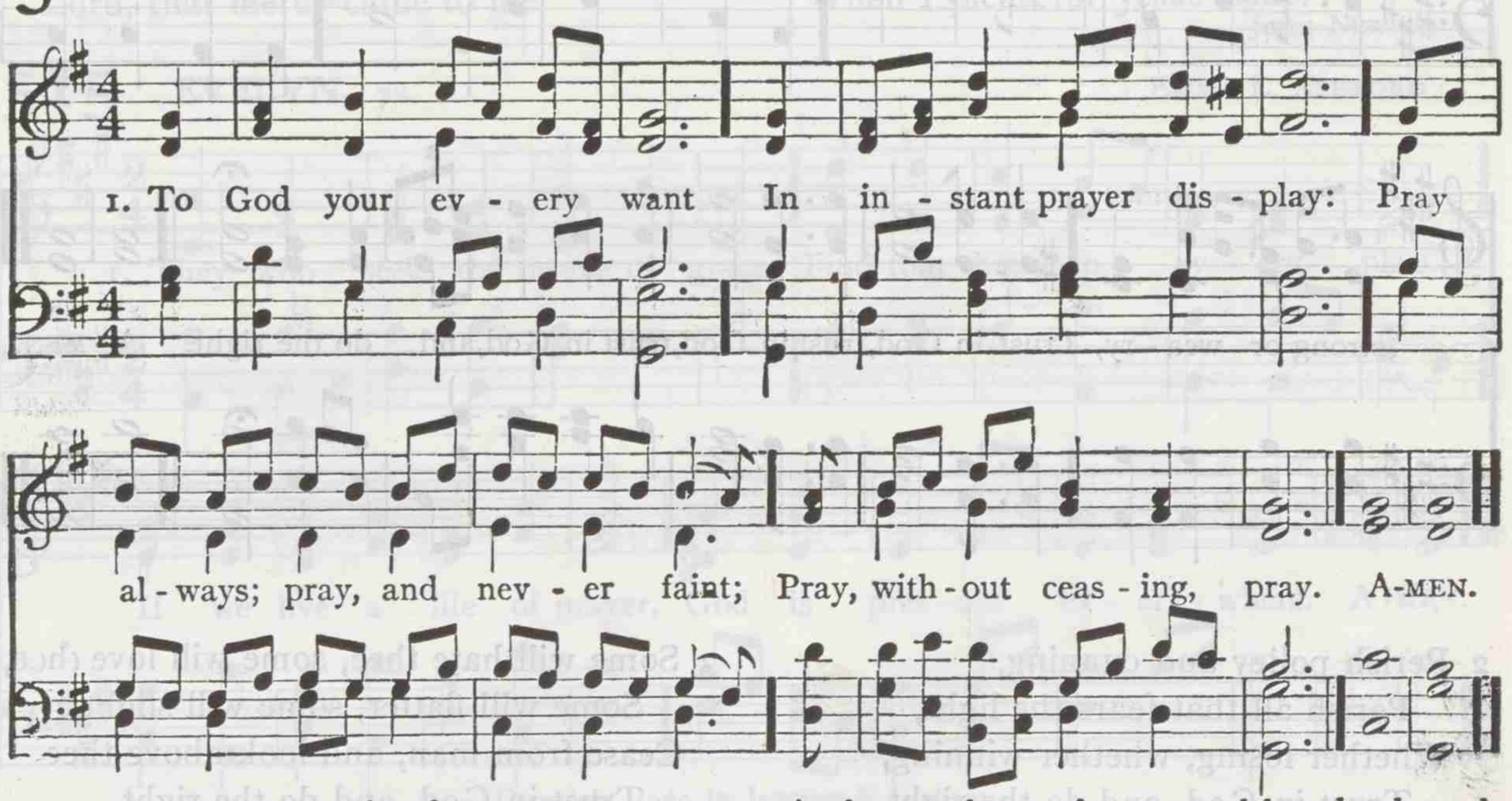

2 His mercy now implore;
And now show forth his praise;
In shouts, or silent awe, adore
His miracles of grace.

3 Pour out your souls to God,
And bow them with your knees;
And spread your hearts and hands abroad,
And pray for Zion's peace.

4 Your guides and brethren bear
Forever on your mind;
Extend the arms of mighty prayer
In grasping all mankind.

CHARLES WESLEY

513 BARONY 8s. 7s. D.

ARTHUR S. SULLIVAN

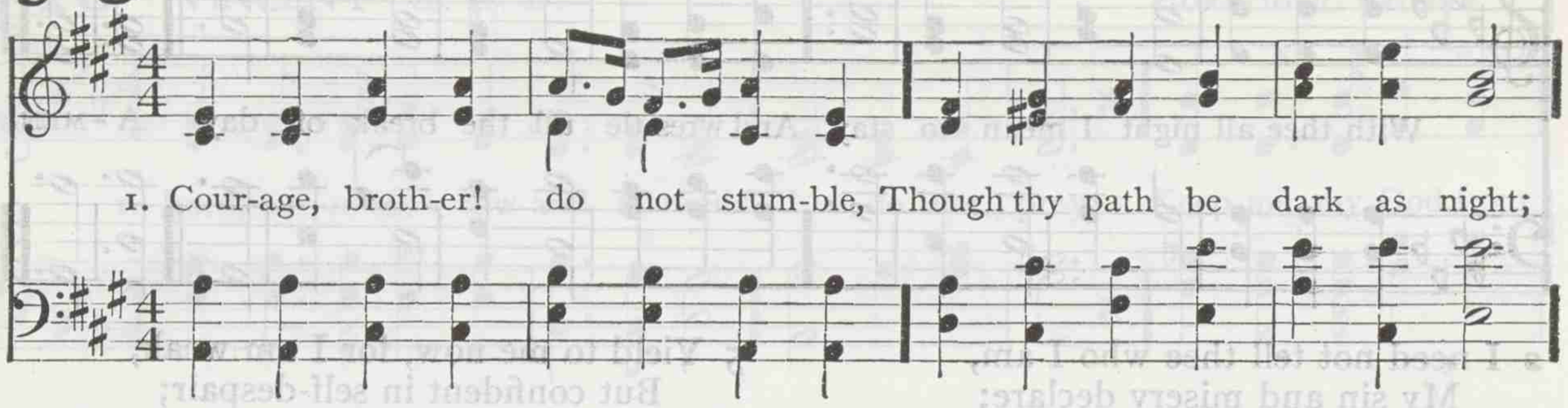

2 Perish policy and cunning,
Perish all that fears the light,
Whether losing, whether winning,
Trust in God, and do the right.
Shun all forms of guilty passion,
Fiends can look like angels bright;
Heed no custom, school, or fashion,
Trust in God, and do the right.

3 Some will hate thee, some will love thee,
Some will flatter, some will slight;
Cease from man, and look above thee
Trust in God, and do the right.
Simple rule and safest guiding,
Inward peace and shining light,
Star upon our path abiding,
Trust in God, and do the right.

NORMAN MACLEOD

514 SEYMOUR 7s.

CARL M. VON WEBER

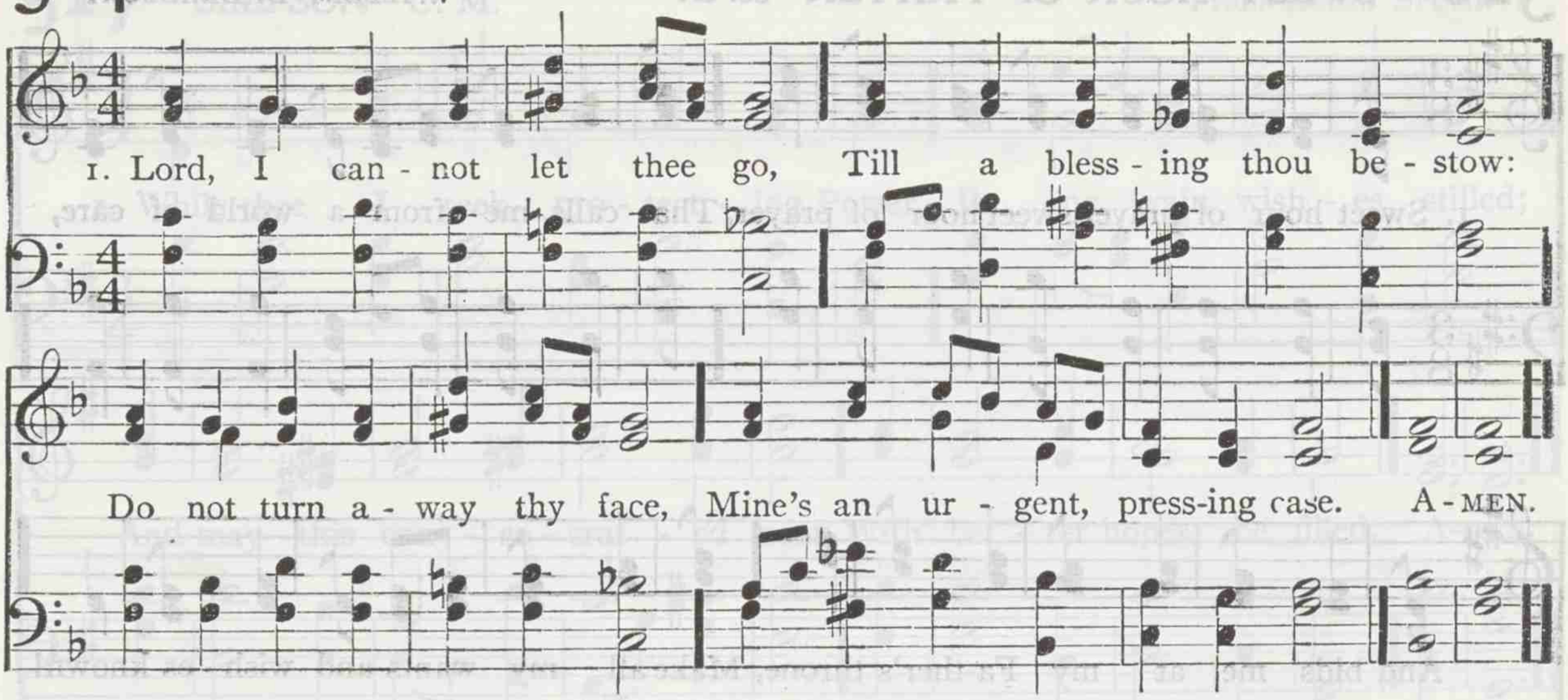

2 Dost thou ask me who I am?
Ah! my Lord, thou know'st my name;
Yet the question gives a plea
To support my suit with thee.

3 Thou didst once a wretch behold,
In rebellion blindly bold,
Scorn thy grace, thy power defy:
That poor rebel, Lord, was I.

4 Once a sinner, near despair,
Sought thy mercy seat by prayer;
Mercy heard, and set him free:
Lord, that mercy came to me.

5 Many days have passed since then,
Many changes I have seen;
Yet have been upheld till now;
Who could hold me up but thou?

6 Thou hast helped in every need;
This emboldens me to plead:
After so much mercy past,
Canst thou let me sink at last?

7 No; I must maintain my hold;
'Tis thy goodness makes me bold;
I can no denial take,
When I plead for Jesus' sake.

JOHN NEWTON

515 EVELYN 7s.

EMMA L. ASHFORD

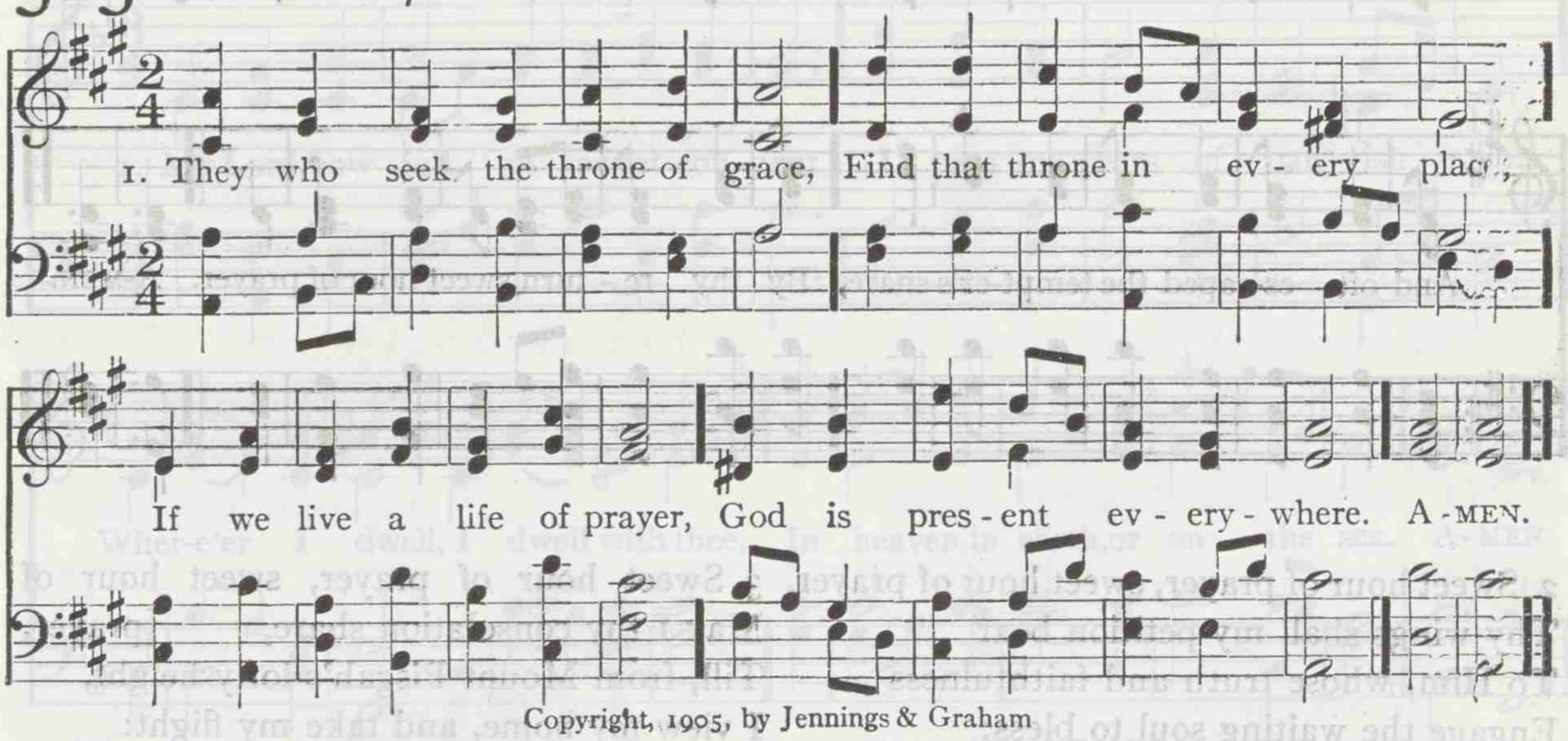

Copyright, 1905, by Jennings & Graham

2 In our sickness or our health,
In our want or in our wealth,
If we look to God in prayer,
God is present everywhere.

3 When our earthly comforts fail,
When the foes of life prevail,
'Tis the time for earnest prayer,
God is present everywhere.

4 Then, my soul, in every strait
To thy Father come and wait;
He will answer every prayer;
God is present everywhere.

OLIVER HOLDEN Alt.

516 SWEET HOUR OF PRAYER 8s. D.

WILLIAM B. BRADBURY

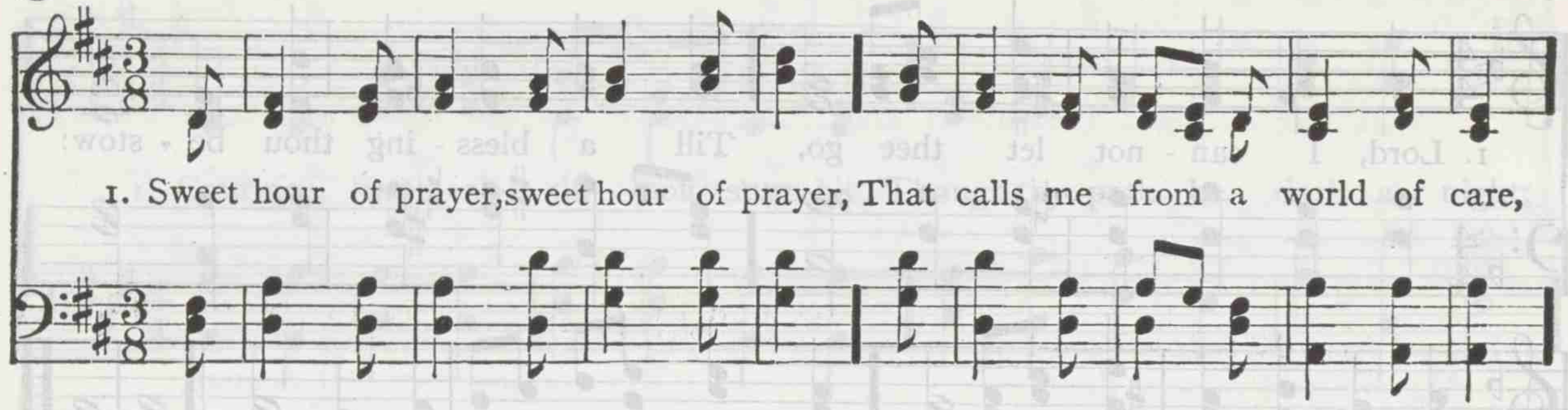

2 Sweet hour of prayer, sweet hour of prayer,
Thy wings shall my petition bear
To Him, whose truth and faithfulness
Engage the waiting soul to bless:
And since he bids me seek his face,
Believe his word, and trust his grace,
I'll cast on him my every care,
And wait for thee, sweet hour of prayer.

3 Sweet hour of prayer, sweet hour of prayer,
May I thy consolation share,
Till, from Mount Pisgah's lofty height,
I view my home, and take my flight:
This robe of flesh I'll drop, and rise,
To seize the everlasting prize;
And shout, while passing through the air,
Farewell, farewell, sweet hour of prayer!

WILLIAM W. WALFORD

517 SIMPSON C. M.

From Louis Spohr

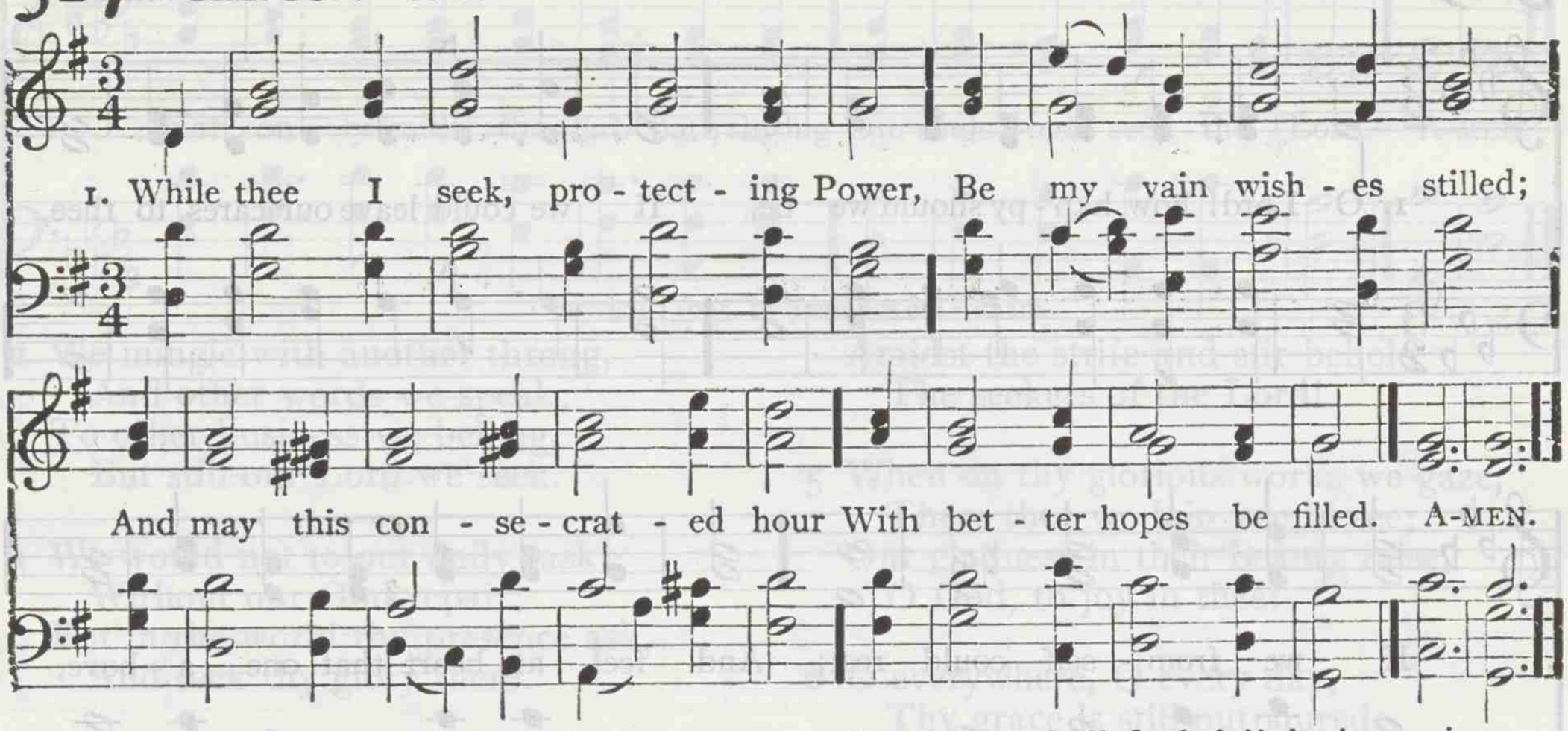

2 Thy love the power of thought bestowed;
To thee my thoughts would soar:
Thy mercy o'er my life has flowed;
That mercy I adore.

3 In each event of life, how clear
Thy ruling hand I see!
Each blessing to my soul more dear,
Because conferred by thee.

4 In every joy that crowns my days,
In every pain I bear,
My heart shall find delight in praise,
Or seek relief in prayer.

5 When gladness wings my favored hour,
Thy love my thoughts shall fill;
Resigned, when storms of sorrow lower,
My soul shall meet thy will.

6 My lifted eye, without a tear,
The gathering storm shall see:
My steadfast heart shall know no fear;
That heart will rest on thee.

Helen M. Williams

518 ALSACE L. M.

From Ludwig van Beethoven

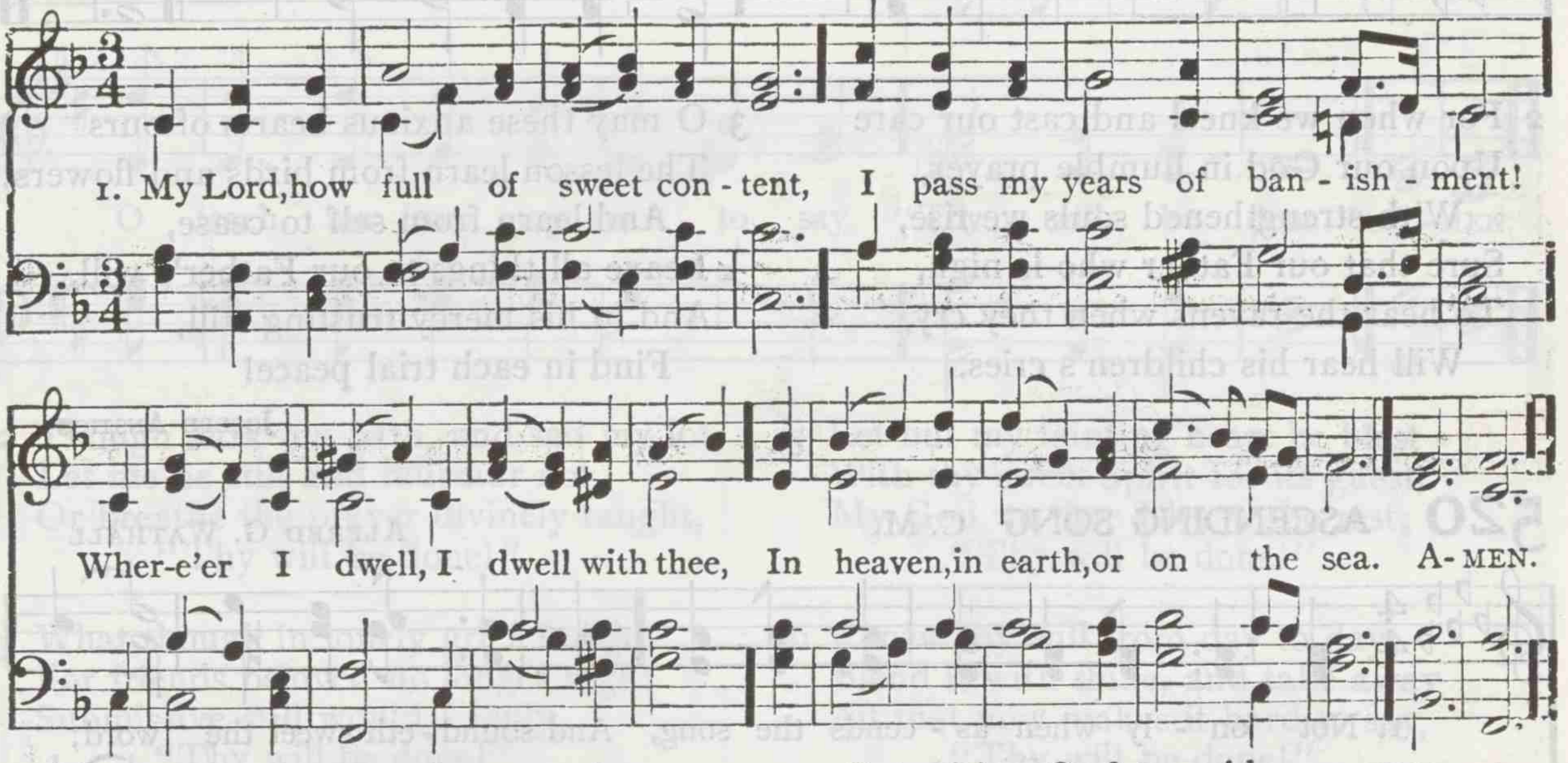

2 To me remains nor place nor time;
My country is in every clime:
I can be calm and free from care
On any shore, since God is there.

3 While place we seek, or place we shun
The soul finds happiness in none;
But with a God to guide our way,
'Tis equal joy, to go or stay.

4 Could I be cast where thou art not,
That were indeed a dreadful lot;
But regions none remote I call,
Secure of finding God in all.

Madame Guyon. Tr. by William Cowper

519 MERIBAH 8. 8. 6. D.

LOWELL MASON

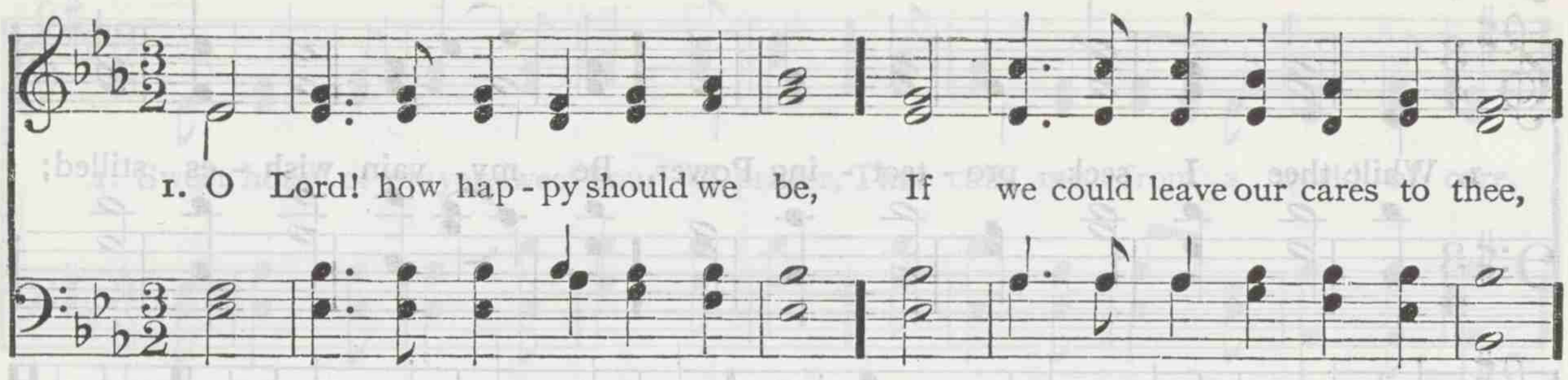

2 For when we kneel and cast our care
Upon our God in humble prayer,
With strengthened souls we rise,
Sure that our Father who is nigh,
To hear the ravens when they cry,
Will hear his children's cries.

3 O may these anxious hearts of ours
The lesson learn from birds and flowers,
And learn from self to cease,
Leave all things to our Father's will,
And in his mercy trusting still,
Find in each trial peace!

JOSEPH ANSTICE

520 ASCENDING SONG C. M.

ALFRED G. WATHALL

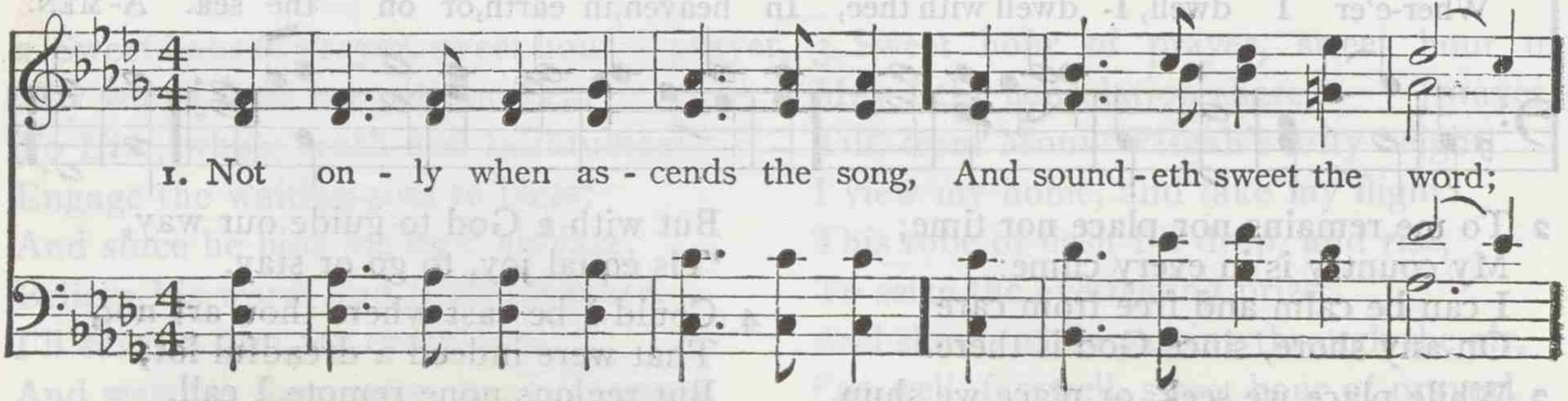

Resignation and Consolation

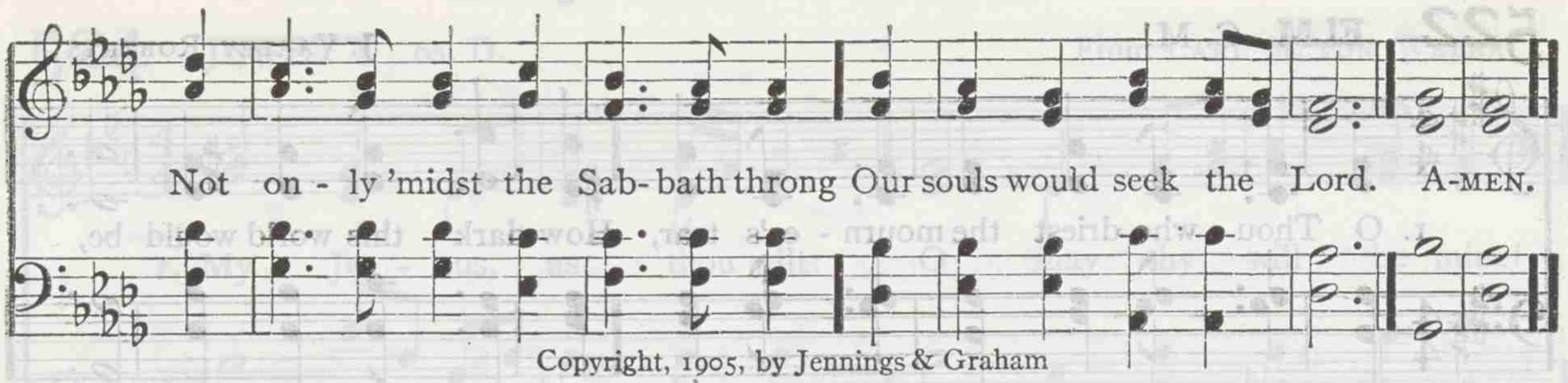

Copyright, 1905, by Jennings & Graham

2 We mingle with another throng,
And other words we speak;
To other business we belong,
But still our Lord we seek.

3 We would not to our daily task
Without our God repair;
But in the world thy presence ask,
And seek thy glory there.

4 Would we against some wrong be bold,
And break some yoke abhorred?
Amidst the strife and stir behold
The seekers of the Lord!

5 When on thy glorious works we gaze,
There thee we fain would see;
Our gladness in their beauty raise,
O God, to joy in thee!

6 O everywhere, O every day,
Thy grace is still outpoured;
We work, we watch, we strive, we pray;
Behold thy seekers, Lord!

THOMAS H. GILL

521 HANFORD 8. 8. 8. 4.

ARTHUR S. SULLIVAN

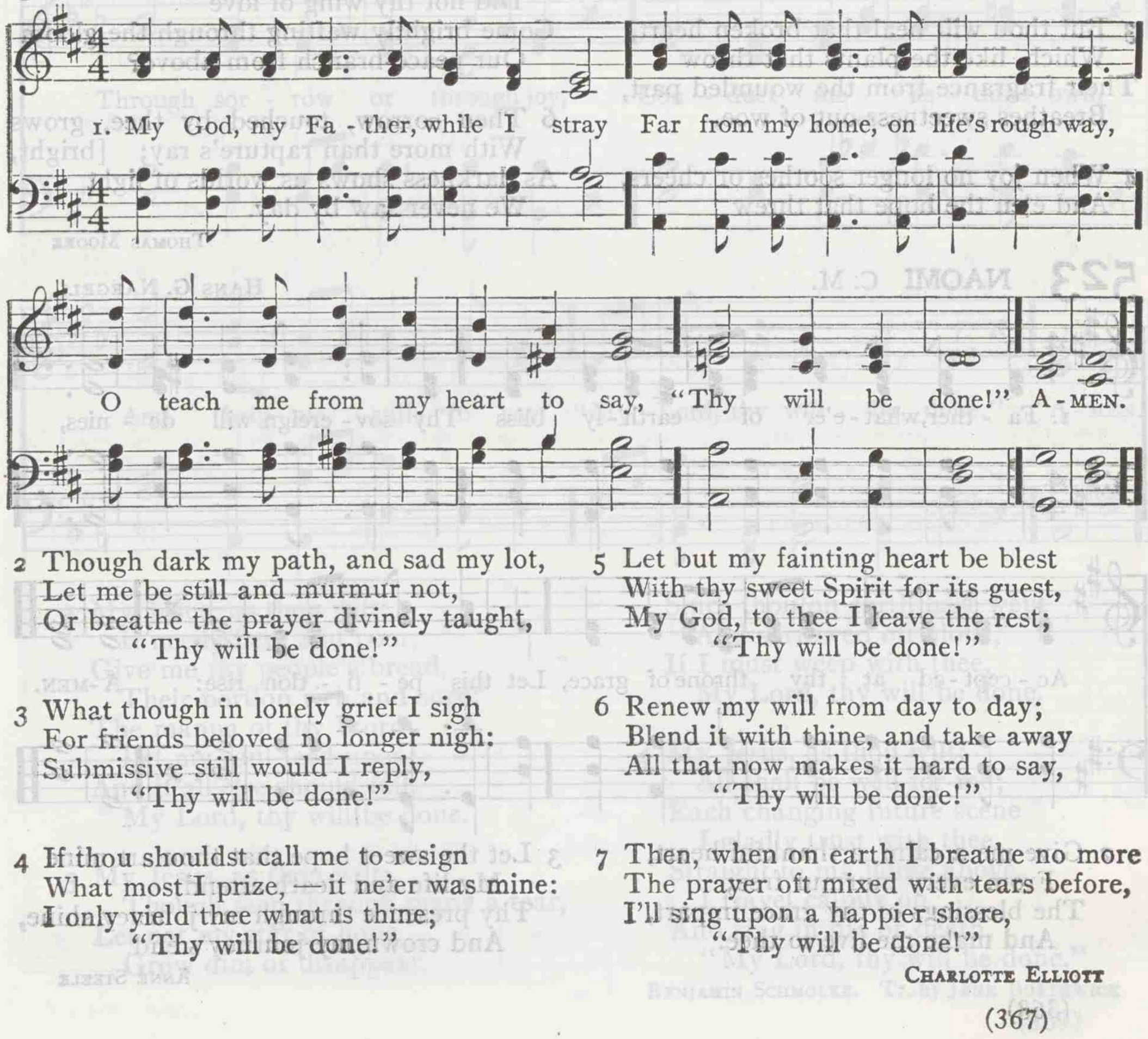

2 Though dark my path, and sad my lot,
Let me be still and murmur not,
Or breathe the prayer divinely taught,
"Thy will be done!"

3 What though in lonely grief I sigh
For friends beloved no longer nigh:
Submissive still would I reply,
"Thy will be done!"

4 If thou shouldst call me to resign
What most I prize, — it ne'er was mine:
I only yield thee what is thine;
"Thy will be done!"

5 Let but my fainting heart be blest
With thy sweet Spirit for its guest,
My God, to thee I leave the rest;
"Thy will be done!"

6 Renew my will from day to day;
Blend it with thine, and take away
All that now makes it hard to say,
"Thy will be done!"

7 Then, when on earth I breathe no more
The prayer oft mixed with tears before,
I'll sing upon a happier shore,
"Thy will be done!"

CHARLOTTE ELLIOTT

522 ELM C. M.

J. Varley Roberts

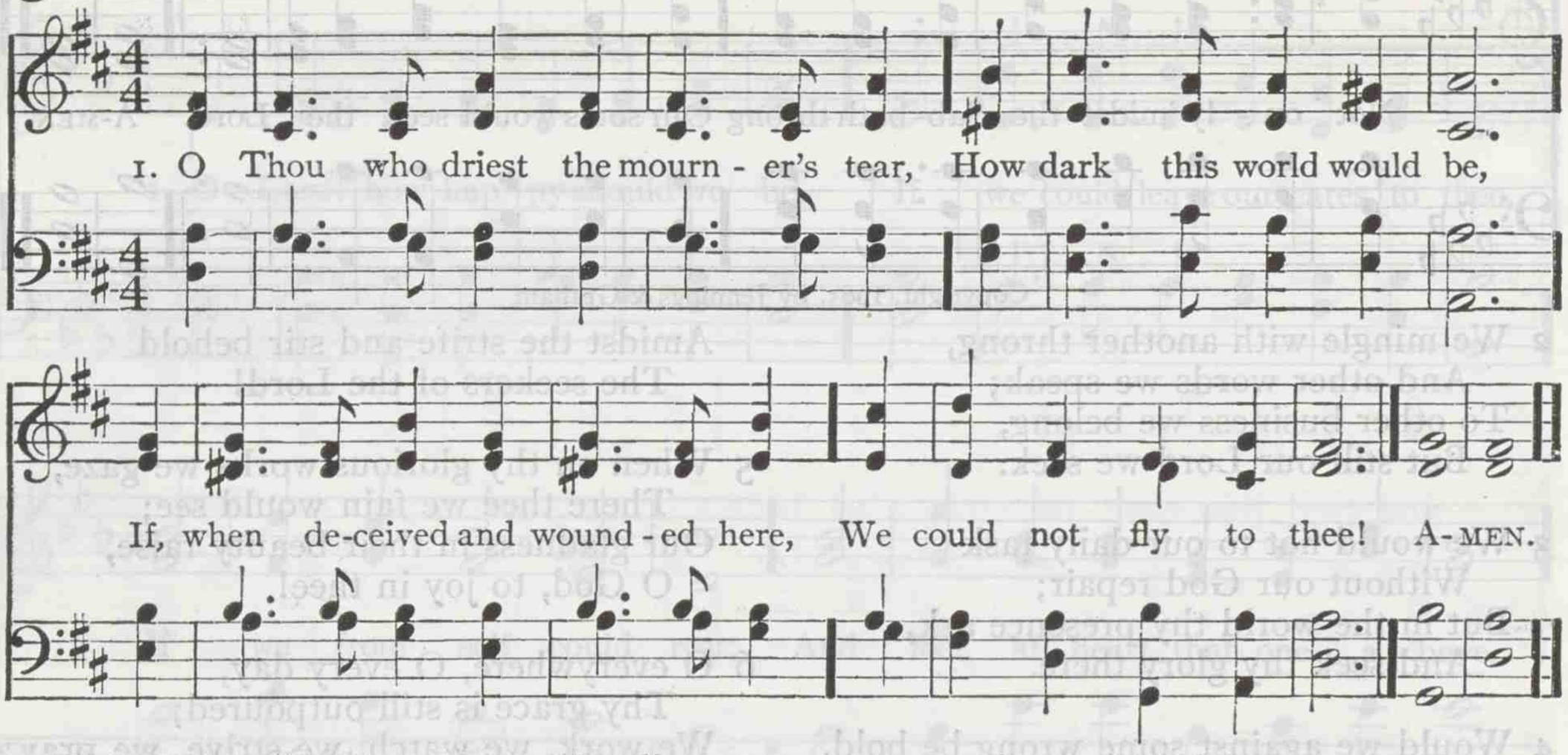

2 The friends who in our sunshine live,
When winter comes are flown;
And he who has but tears to give,
Must weep those tears alone.

3 But thou wilt heal that broken heart,
Which, like the plants that throw
Their fragrance from the wounded part,
Breathes sweetness out of woe.

4 When joy no longer soothes or cheers,
And e'en the hope that threw
A moment's sparkle o'er our tears,
Is dimmed and vanished too, —

5 O who could bear life's stormy doom,
Did not thy wing of love
Come brightly wafting through the gloom
Our peace-branch from above?

6 Then sorrow, touched by thee, grows bright,
With more than rapture's ray;
As darkness shows us worlds of light
We never saw by day.

Thomas Moore

523 NAOMI C. M.

Hans G. Naegeli

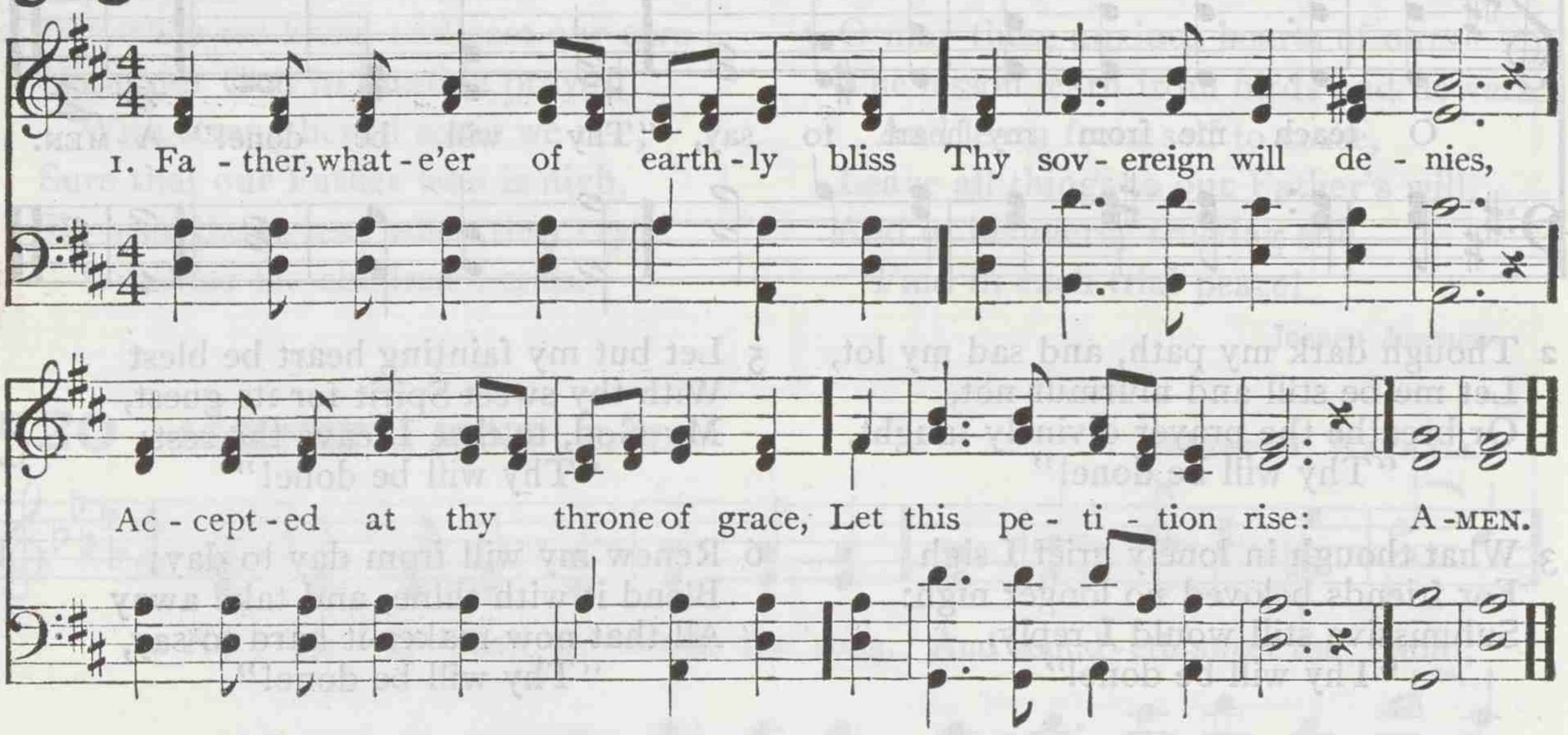

2 Give me a calm, a thankful heart,
From every murmur free;
The blessings of thy grace impart,
And make me live to thee.

3 Let the sweet hope that thou art mine
My life and death attend;
Thy presence through my journey shine,
And crown my journey's end.

Anne Steele

524 JEWETT 6s. D.

From CARL M. VON WEBER

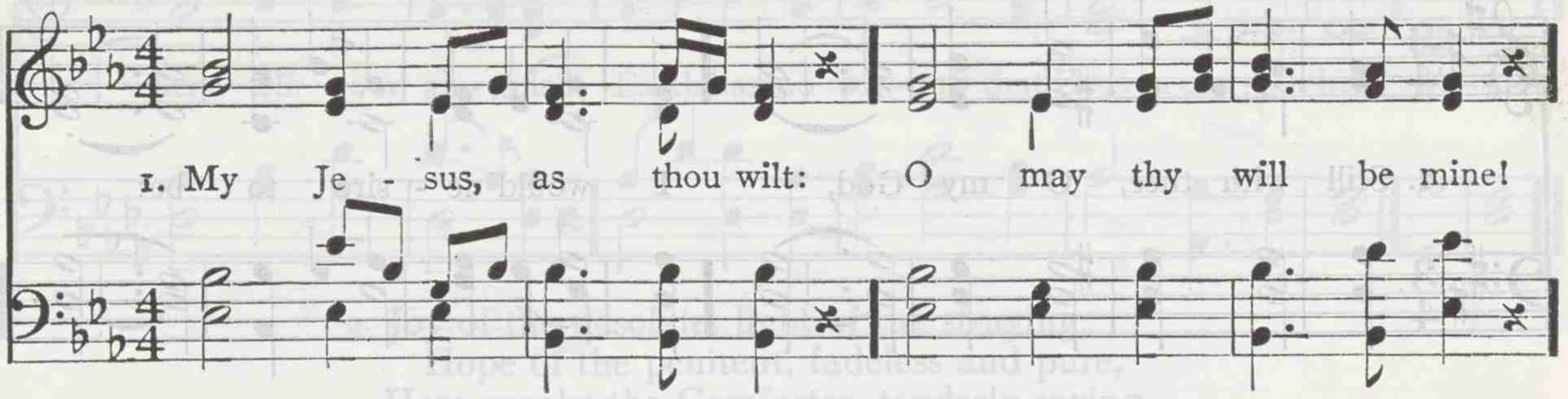

2 My Jesus, as thou wilt:
If needy here and poor,
Give me thy people's bread,
Their portion rich and sure:
The manna of thy Word
Let my soul feed upon;
And if all else should fail,
My Lord, thy will be done.

3 My Jesus, as thou wilt:
Though seen through many a tear,
Let not my star of hope
Grow dim or disappear.
Since thou on earth hast wept
And sorrowed oft alone,
If I must weep with thee,
My Lord, thy will be done.

4 My Jesus, as thou wilt:
All shall be well for me;
Each changing future scene
I gladly trust with thee.
Straight to my home above,
I travel calmly on,
And sing in life or death,
"My Lord, thy will be done."

BENJAMIN SCHMOLKE. Tr. by JANE BORTHWICK

525 RHODES S. M.

CHARLES W. JORDAN

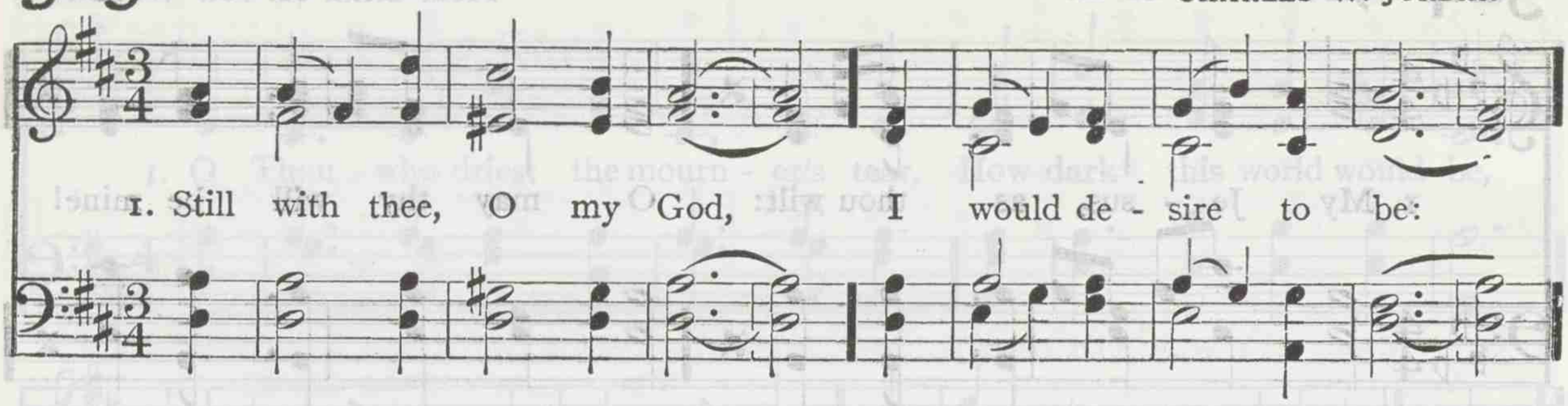

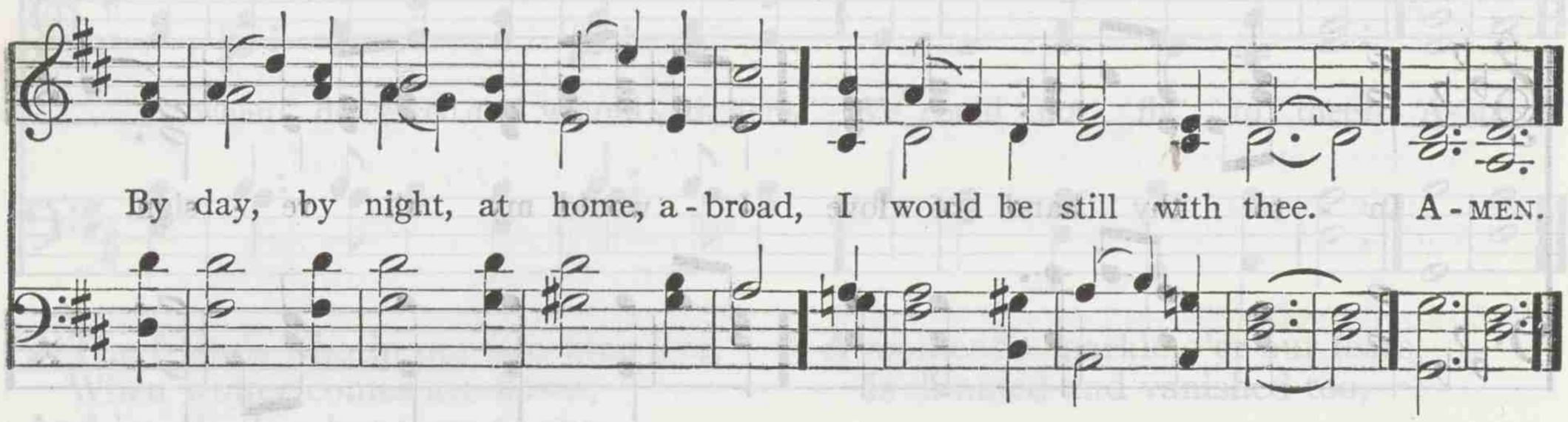

2 With thee when dawn comes in
And calls me back to care,
Each day returning to begin
With thee, my God, in prayer.

3 With thee amid the crowd
That throngs the busy mart,
To hear thy voice, when time's is loud,
Speak softly to my heart.

4 With thee when day is done,
And evening calms the mind;
The setting as the rising sun
With thee my heart would find.

5 With thee when darkness brings
The signal of repose,
Calm in the shadow of thy wings,
Mine eyelids I would close.

6 With thee, in thee, by faith
Abiding, I would be;
By day, by night, in life, in death,
I would be still with thee.

JAMES D. BURNS

526 COME, YE DISCONSOLATE 11S. 10S.

SAMUEL WEBBE

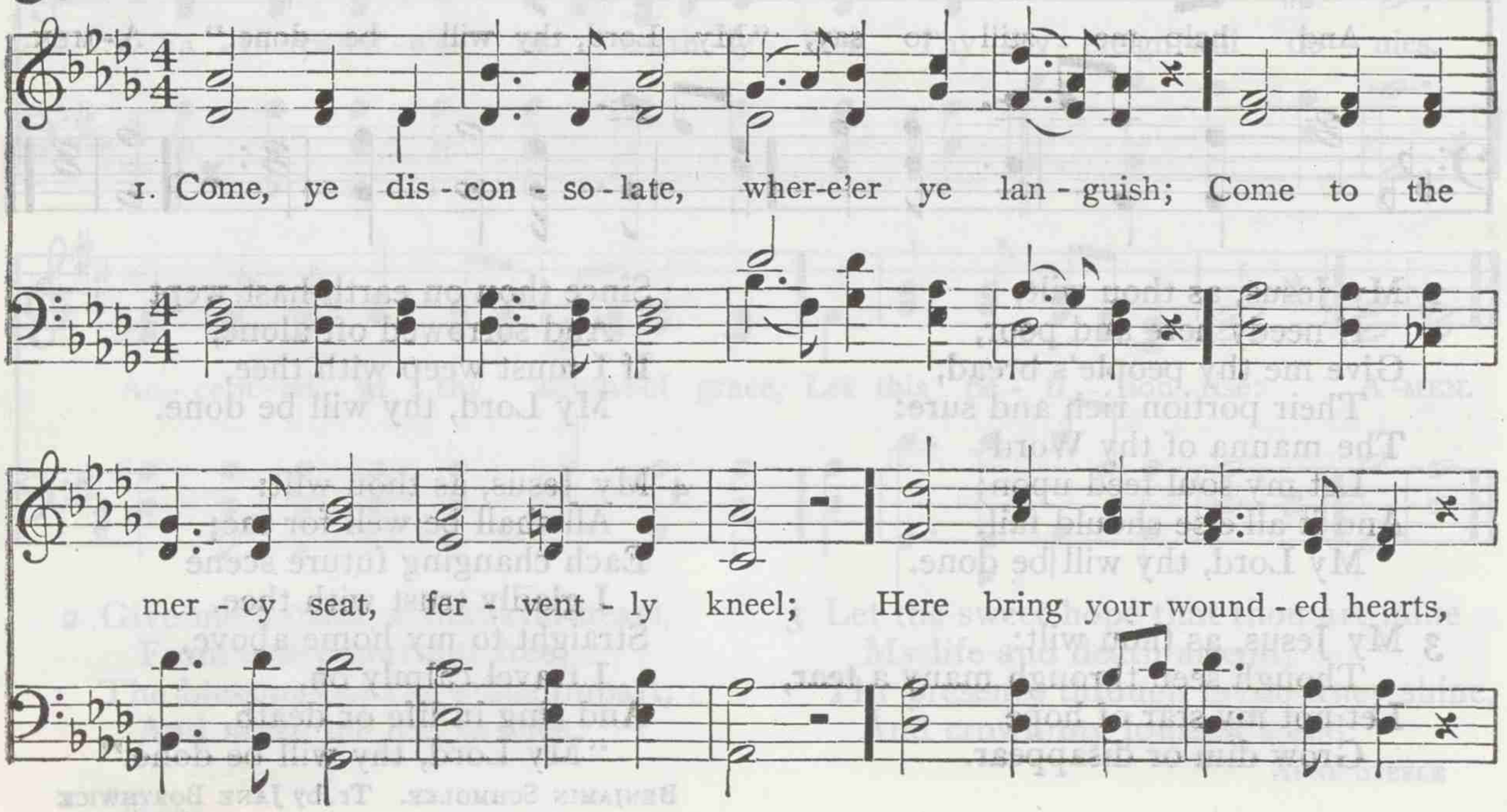

Resignation and Consolation

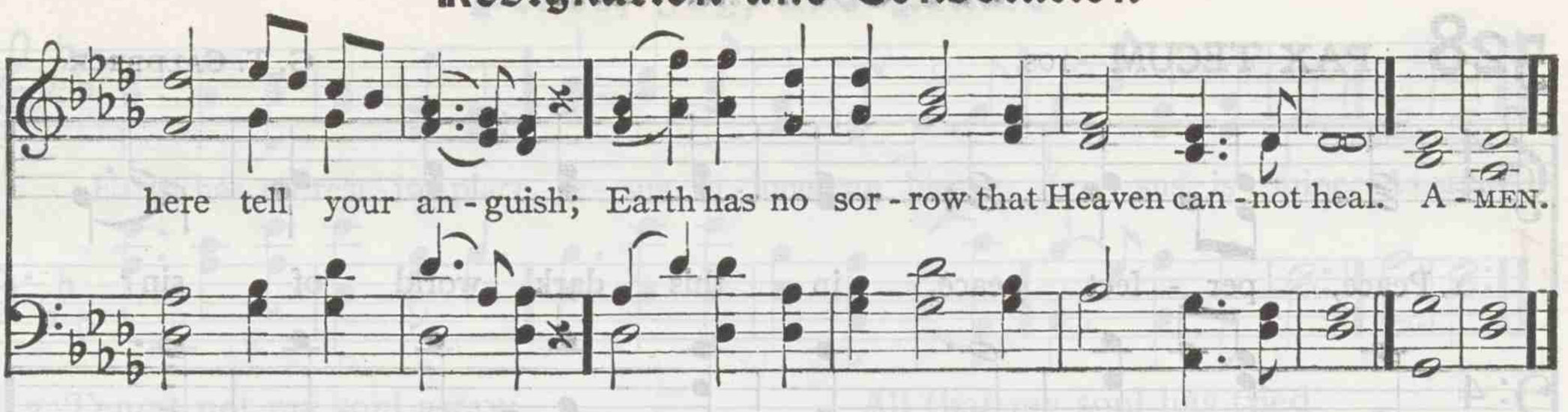

2 Joy of the desolate, light of the straying,
Hope of the penitent, fadeless and pure,
Here speaks the Comforter, tenderly saying,
"Earth has no sorrow that Heaven cannot cure."

3 Here see the bread of life; see waters flowing
Forth from the throne of God, pure from above;
Come to the feast of love; come, ever knowing
Earth has no sorrow but Heaven can remove.

THOMAS MOORE and THOMAS HASTINGS

527 BLESSED HOME 6s. D.

JOHN STAINER

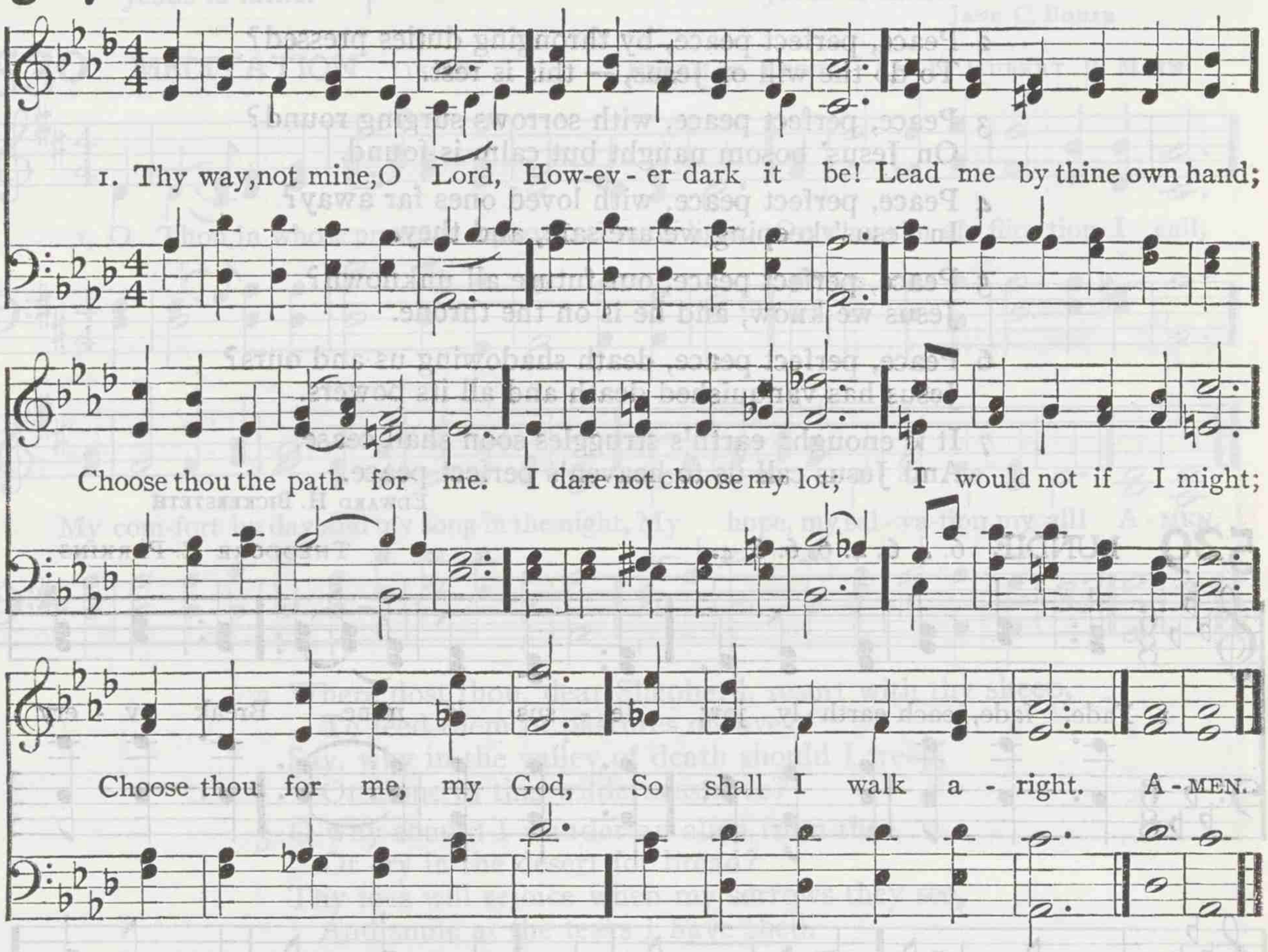

2 The kingdom that I seek
Is thine; so let the way
That leads to it be thine,
Else I must surely stray.
Take thou my cup, and it
With joy or sorrow fill,
As best to thee may seem;
Choose thou my good and ill.

3 Choose thou for me my friends,
My sickness or my health;
Choose thou my cares for me,
My poverty or wealth.
Not mine, not mine the choice,
In things or great or small;
Be thou my guide, my strength,
My wisdom, and my all.

HORATIUS BONAR

528 PAX TECUM 10s.

G. T. CALDBECK

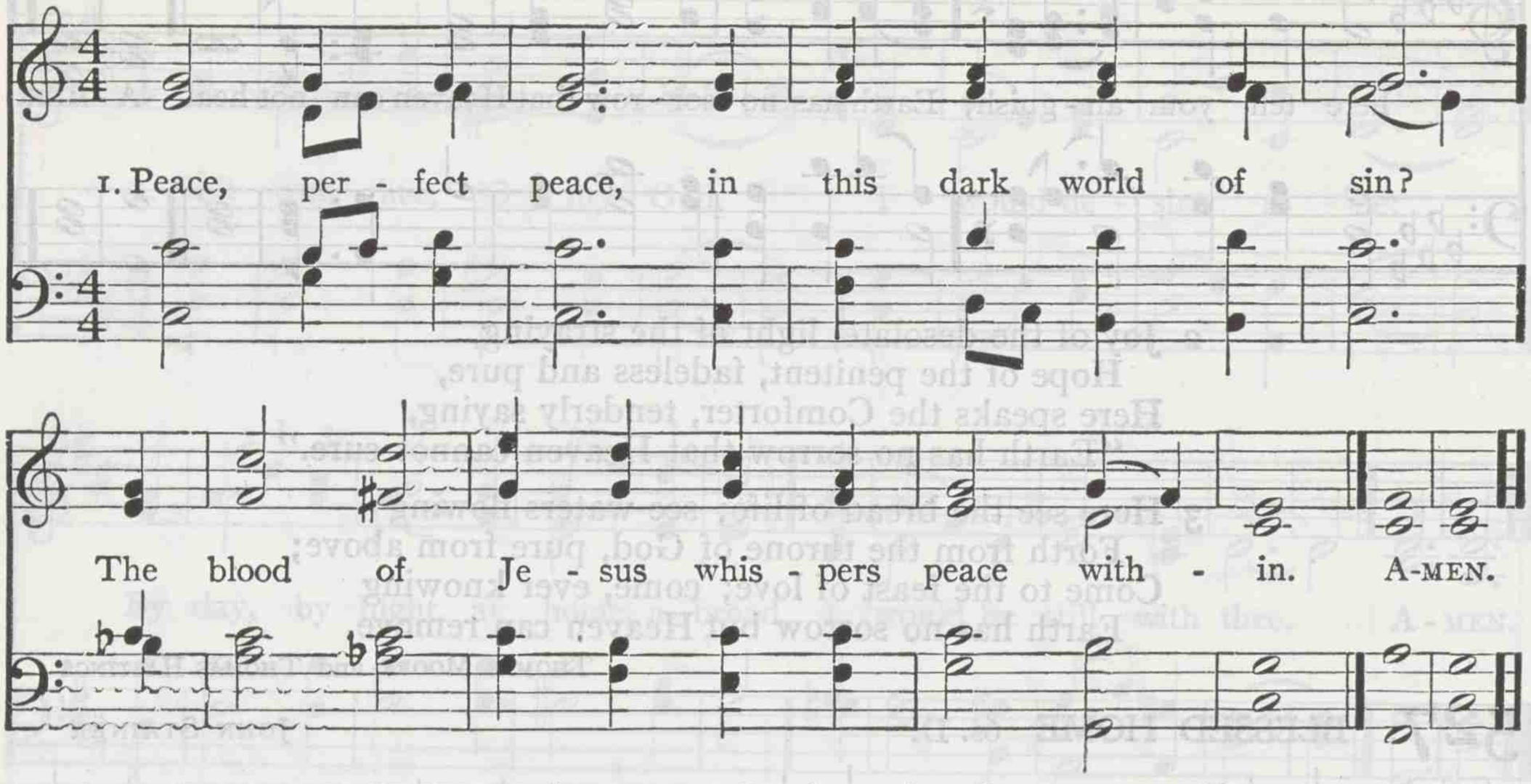

2 Peace, perfect peace, by thronging duties pressed?
To do the will of Jesus, — this is rest.

3 Peace, perfect peace, with sorrows surging round?
On Jesus' bosom naught but calm is found.

4 Peace, perfect peace, with loved ones far away?
In Jesus' keeping we are safe, and they.

5 Peace, perfect peace, our future all unknown?
Jesus we know, and he is on the throne.

6 Peace, perfect peace, death shadowing us and ours?
Jesus has vanquished death and all its powers.

7 It is enough: earth's struggles soon shall cease,
And Jesus call us to heaven's perfect peace.

EDWARD H. BICKERSTETH

529 LUNDIE 6. 4. 6. 4. 6. 6. 6. 4.

THEODORE E. PERKINS

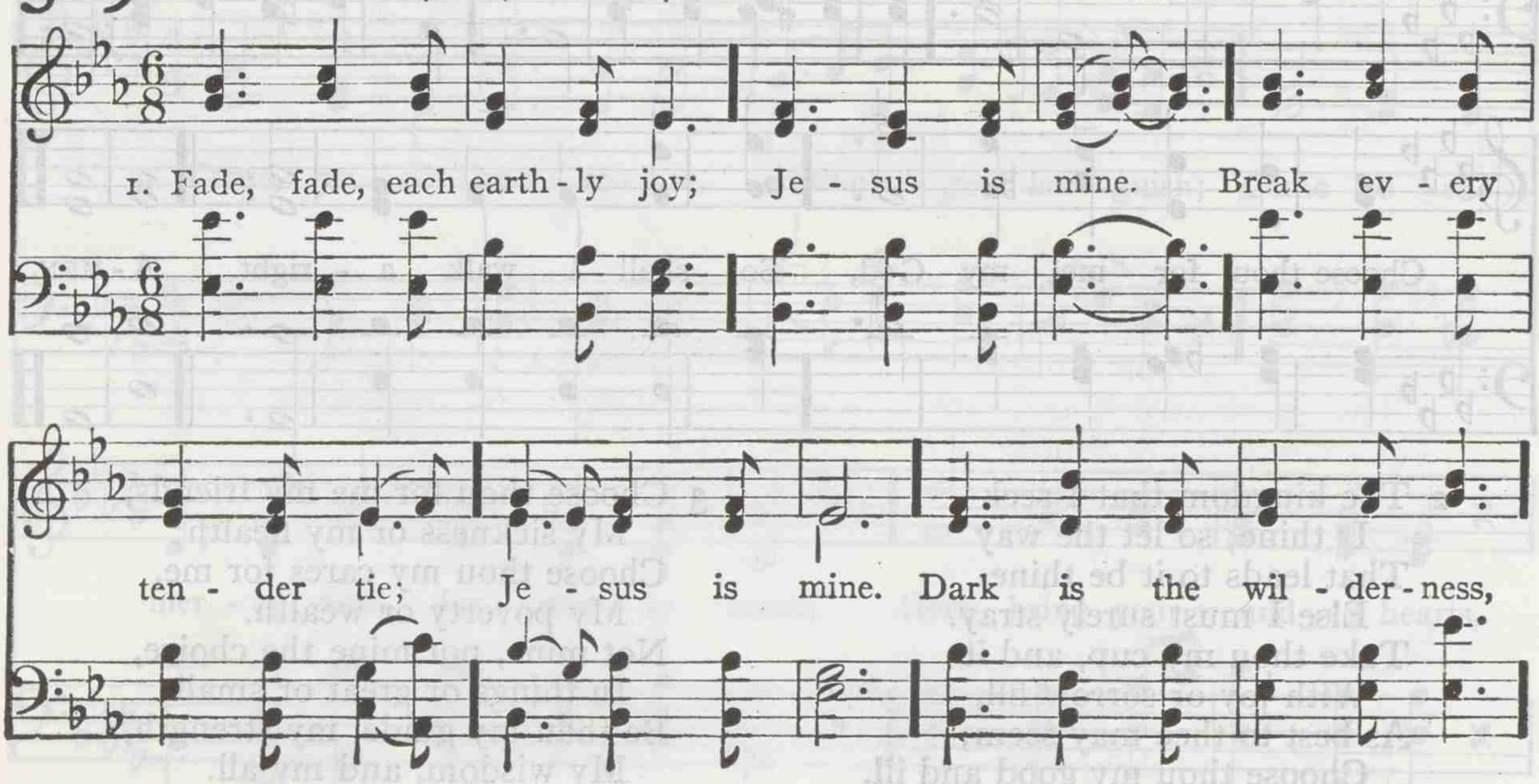

Peace, Joy, and Praise

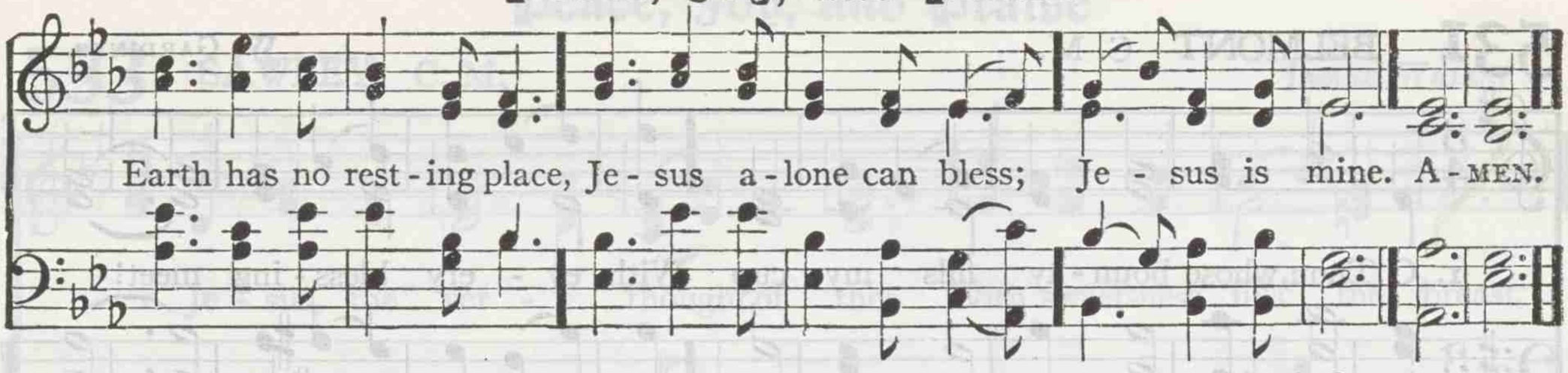

2 Tempt not my soul away;
Jesus is mine.
Here would I ever stay;
Jesus is mine.
Perishing things of clay,
Born but for one brief day,
Pass from my heart away;
Jesus is mine.

3 Farewell, ye dreams of night;
Jesus is mine.
Lost in this dawning bright,
Jesus is mine.
All that my soul has tried
Left but a dismal void;
Jesus has satisfied;
Jesus is mine.

4 Farewell, mortality;
Jesus is mine.
Welcome, eternity;
Jesus is mine.
Welcome, O loved and blest,
Welcome, sweet scenes of rest,
Welcome, my Saviour's breast;
Jesus is mine.

JANE C. BONAR

530 MEDITATION 11s. 8s.

FREEMAN LEWIS. Arr. by HUBERT P. MAIN

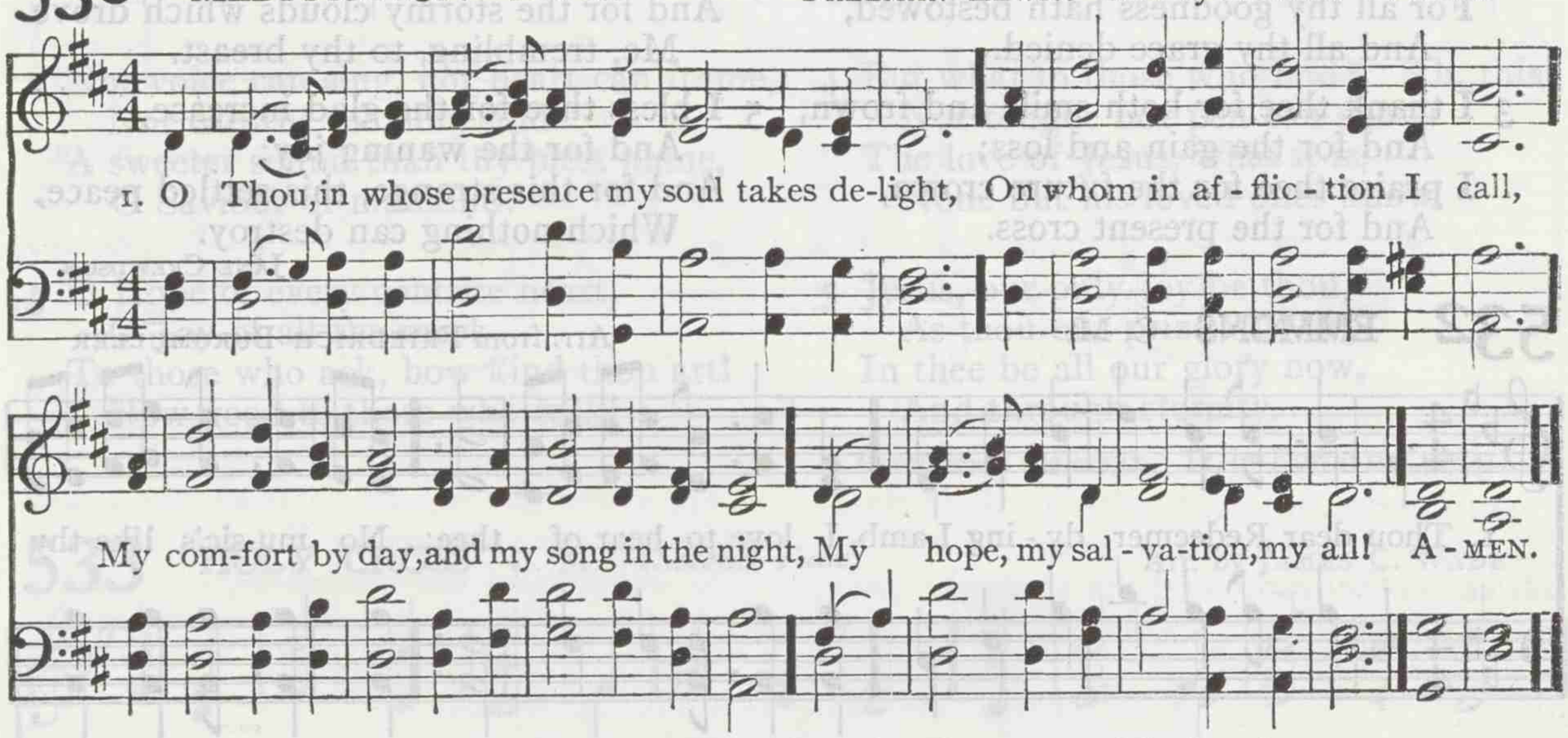

2 Where dost thou, dear Shepherd, resort with thy sheep,
To feed them in pastures of love?
Say, why in the valley of death should I weep,
Or alone in this wilderness rove?

3 O why should I wander an alien from thee,
Or cry in the desert for bread?
Thy foes will rejoice when my sorrows they see,
And smile at the tears I have shed.

4 Restore, my dear Saviour, the light of thy face;
Thy soul-cheering comfort impart;
And let the sweet tokens of pardoning grace
Bring joy to my desolate heart.

5 He looks! and ten thousands of angels rejoice,
And myriads wait for his word;
He speaks! and eternity, filled with his voice,
Re-echoes the praise of the Lord.

JOSEPH SWAIN

531 BELMONT C. M.

W. GARDINER.

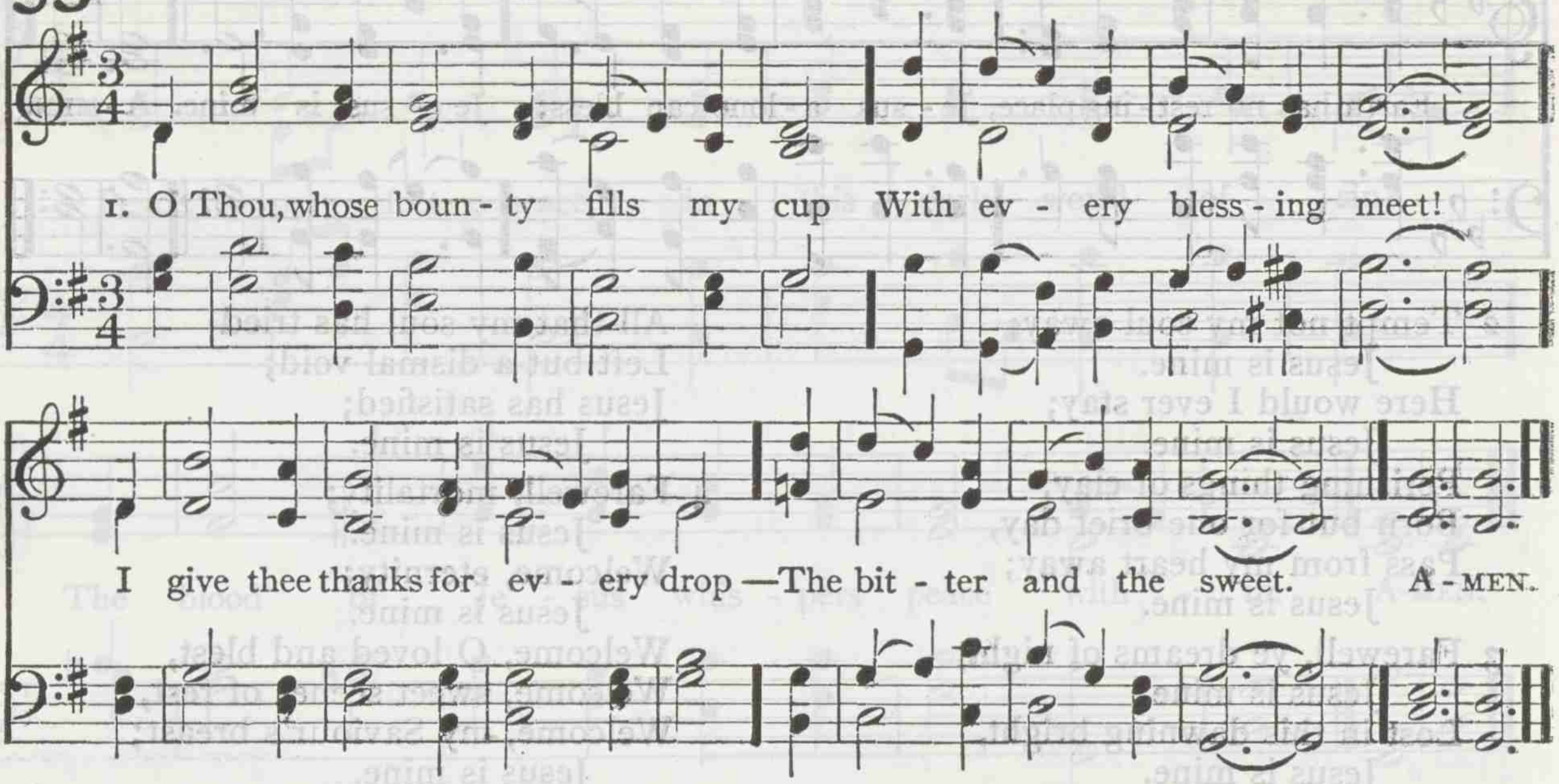

2 I praise thee for the desert road,
And for the riverside;
For all thy goodness hath bestowed,
And all thy grace denied.

3 I thank thee for both smile and frown,
And for the gain and loss;
I praise thee for the future crown,
And for the present cross.

4 I thank thee for the wing of love,
Which stirred my worldly nest;
And for the stormy clouds which drove
Me, trembling, to thy breast.

5 I bless thee for the glad increase,
And for the waning joy;
And for this strange, this settled peace,
Which nothing can destroy.

JANE CREWDSON

532 EMMONS C. M.

Arr. from FRIEDRICH BURGMÜLLER

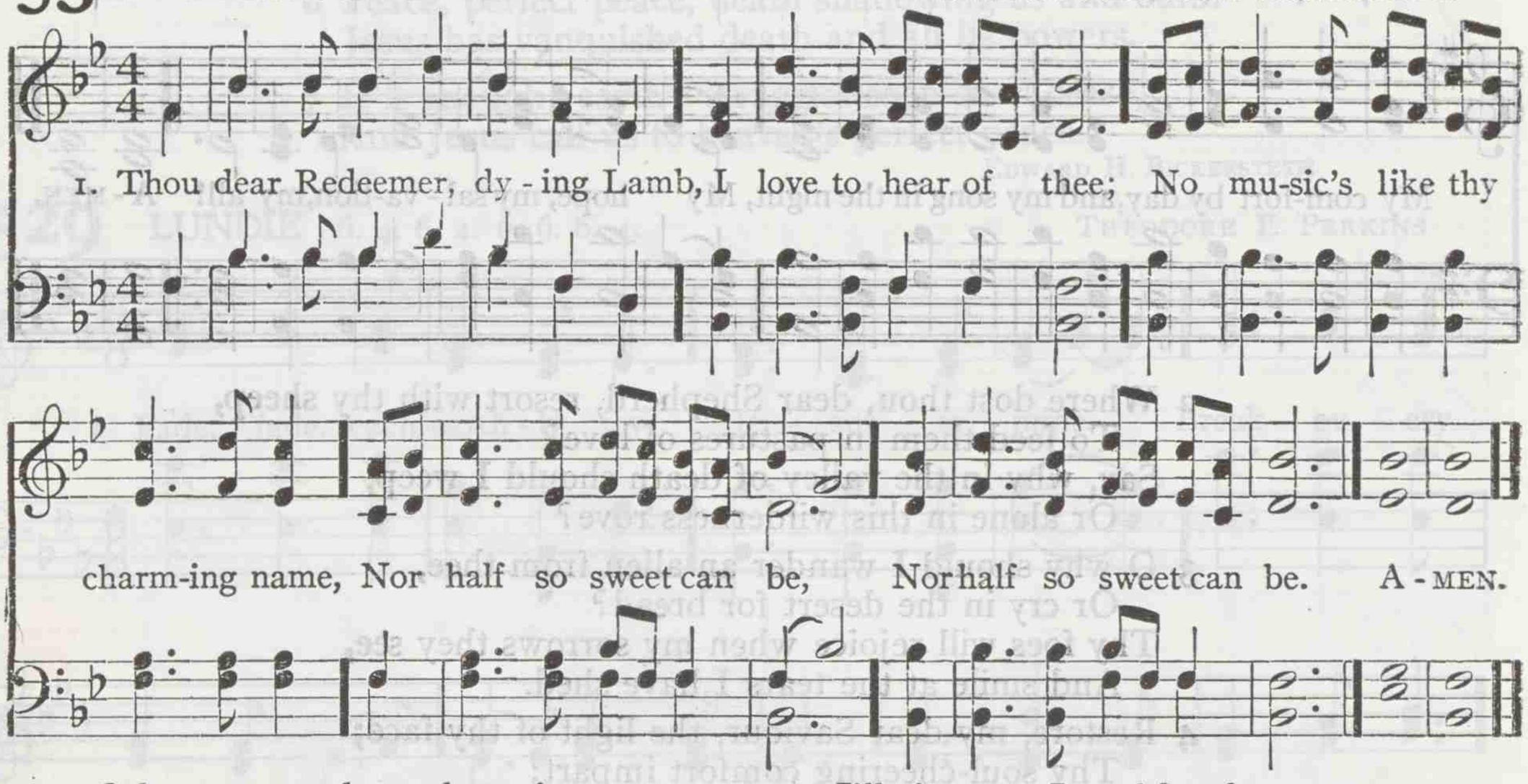

2 O let me ever hear thy voice
In mercy to me speak!
In thee, my Priest, will I rejoice,
And thy salvation seek.

3 My Jesus shall be still my theme,
While in this world I stay;
I'll sing my Jesus' lovely name
When all things else decay.

4 When I appear in yonder cloud,
With all thy favored throng,
Then will I sing more sweet, more loud,
And Christ shall be my song.

JOHN CENNICK

533 SAWLEY C. M.

JAMES WALCH

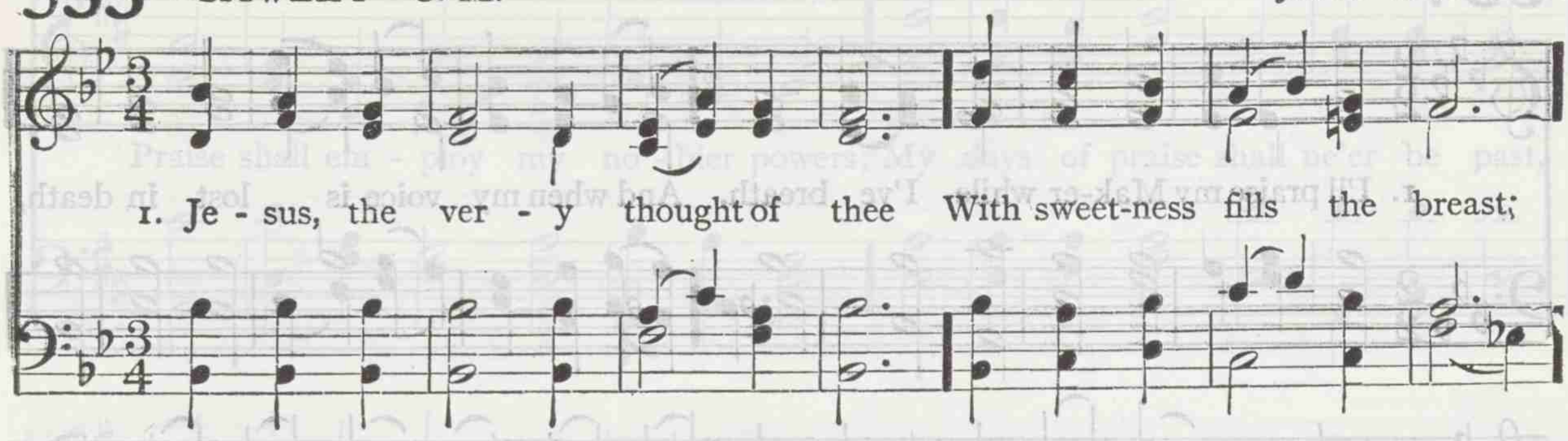

2 Nor voice can sing, nor heart can frame,
Nor can the memory find
A sweeter sound than thy blest name,
O Saviour of mankind!

3 O Hope of every contrite heart,
O Joy of all the meek,
To those who ask, how kind thou art!
How good to those who seek!

4 But what to those who find? Ah, this
Nor tongue nor pen can show:
The love of Jesus, what it is,
None but his loved ones know.

5 Jesus, our only joy be thou,
As thou our prize wilt be;
In thee be all our glory now,
And through eternity.

BERNARD of Clairvaux. Tr. by EDWARD CASWALL

533 HOLY CROSS C. M. (*Second Tune*)

Arr. by JAMES C. WADE

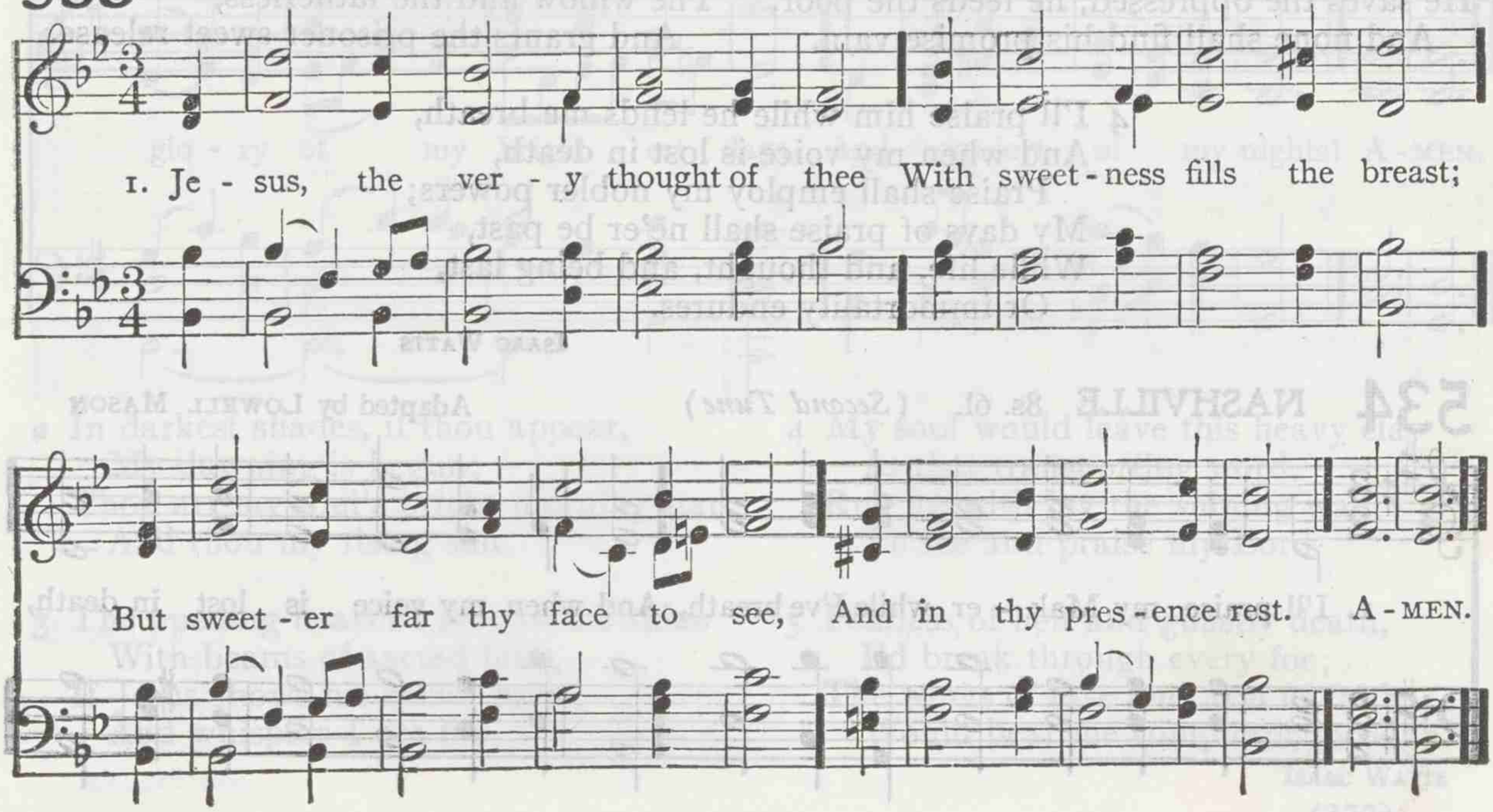

534 MONMOUTH 8s. 6l.

G. DAVIS

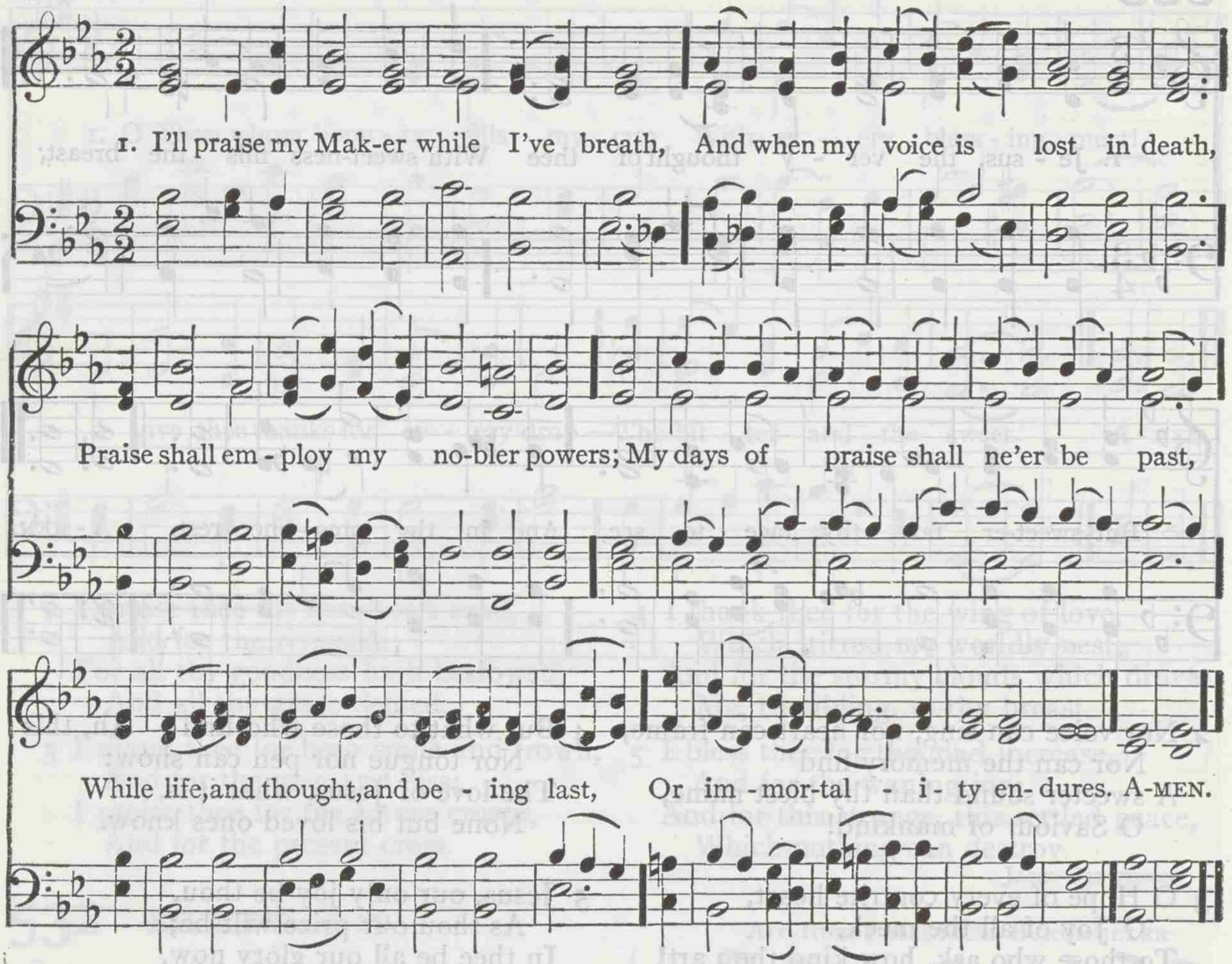

2 Happy the man whose hopes rely
On Israel's God; he made the sky,
And earth and seas, with all their train;
His truth forever stands secure;
He saves the oppressed, he feeds the poor,
And none shall find his promise vain.

3 The Lord pours eyesight on the blind;
The Lord supports the fainting mind;
He sends the laboring conscience peace;
He helps the stranger in distress,
The widow and the fatherless,
And grants the prisoner sweet release.

4 I'll praise him while he lends me breath,
And when my voice is lost in death,
Praise shall employ my nobler powers;
My days of praise shall ne'er be past,
While life, and thought, and being last,
Or immortality endures.

ISAAC WATTS

534 NASHVILLE 8s. 6l. (*Second Tune*)

Adapted by LOWELL MASON

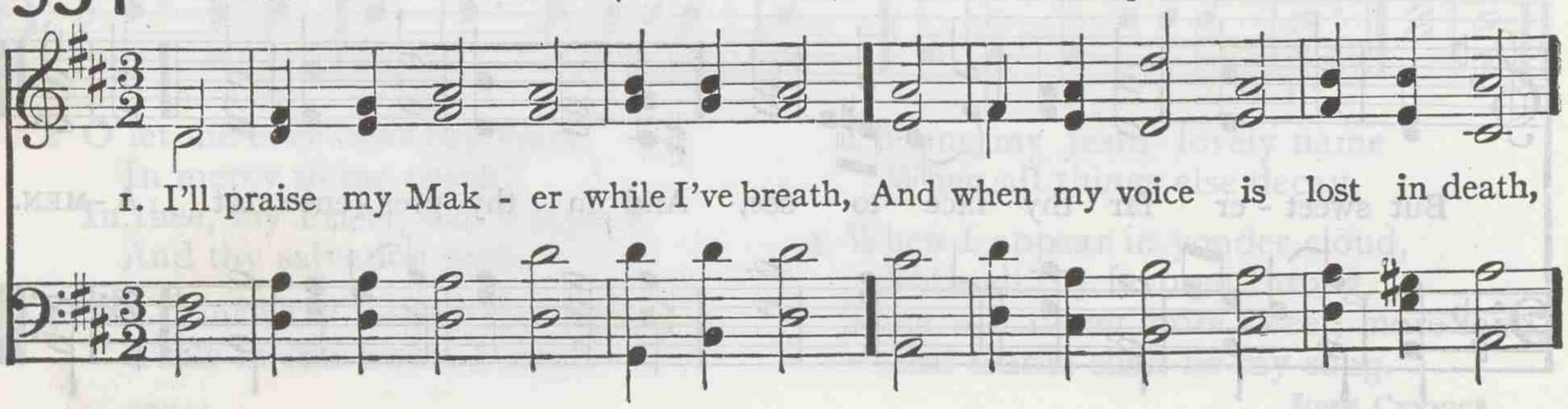

Peace, Joy, and Praise

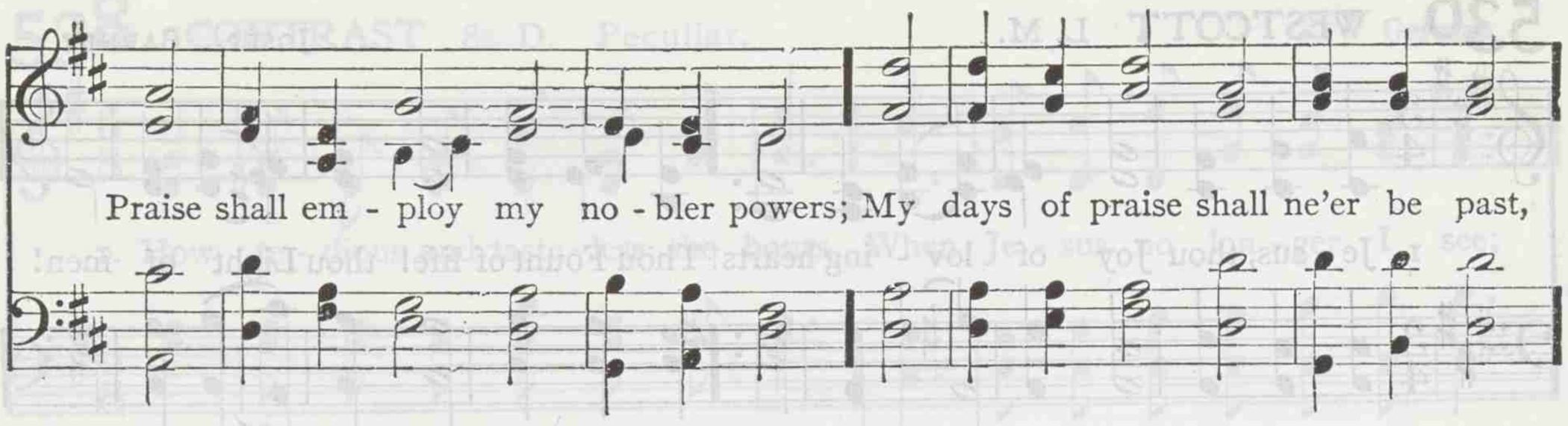

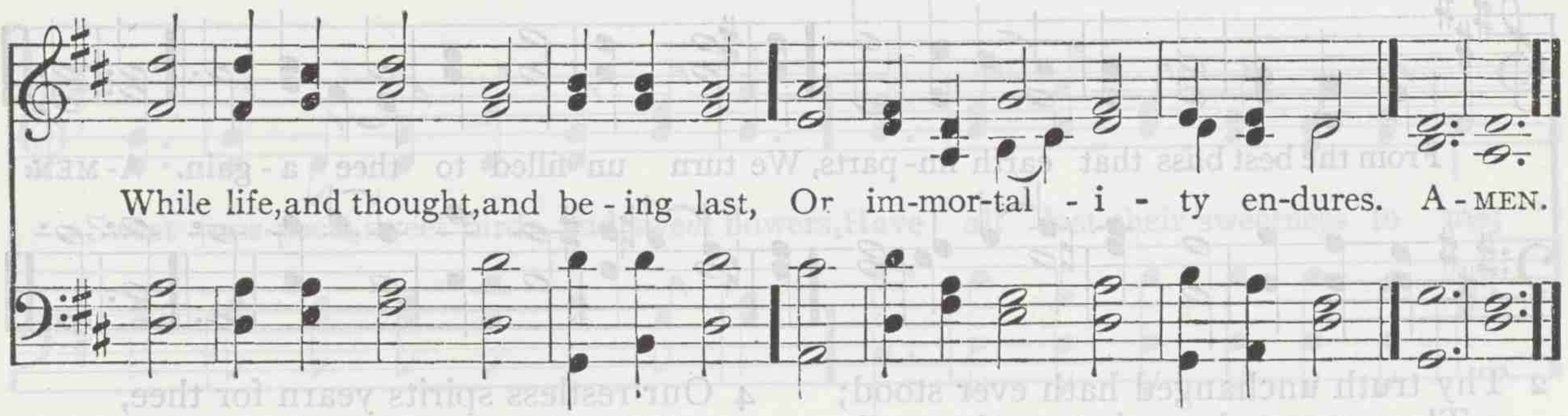

535 CHESTERFIELD C. M.

THOMAS HAWEIS

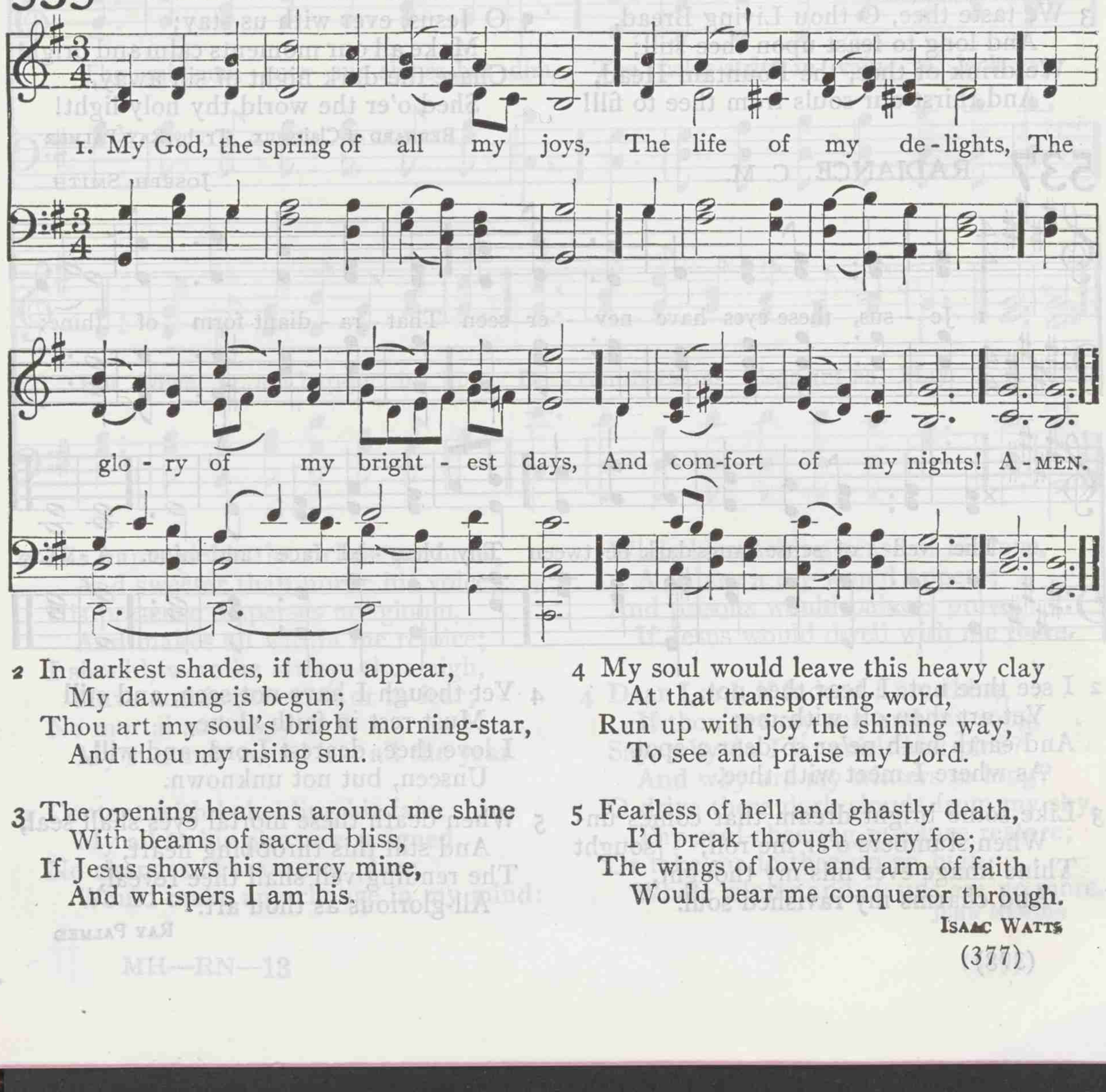

2 In darkest shades, if thou appear,
My dawning is begun;
Thou art my soul's bright morning-star,
And thou my rising sun.

3 The opening heavens around me shine
With beams of sacred bliss,
If Jesus shows his mercy mine,
And whispers I am his.

4 My soul would leave this heavy clay
At that transporting word,
Run up with joy the shining way,
To see and praise my Lord.

5 Fearless of hell and ghastly death,
I'd break through every foe;
The wings of love and arm of faith
Would bear me conqueror through.

ISAAC WATTS

536 WESTCOTT L. M.

JOSEPH BARNBY

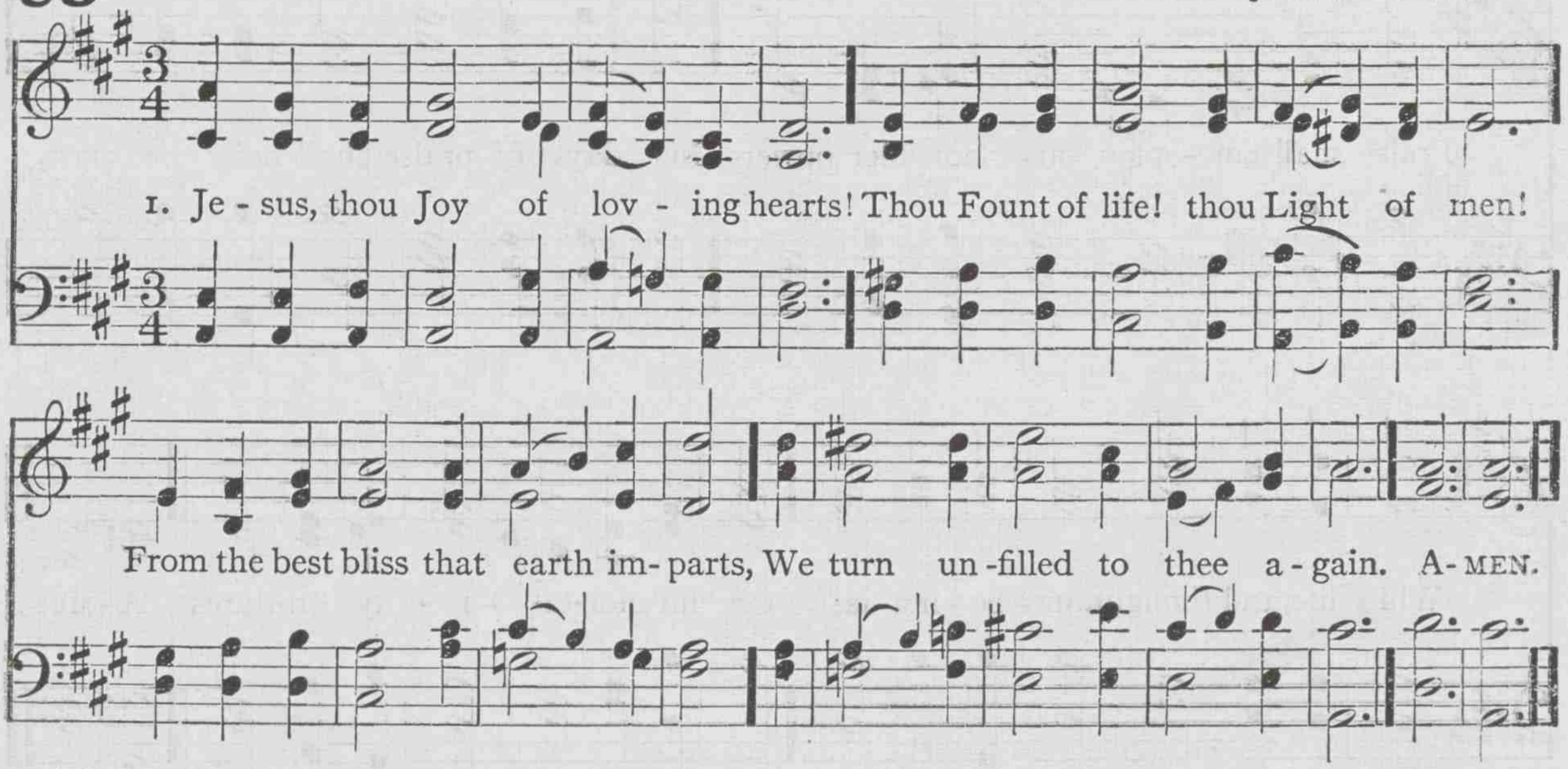

2 Thy truth unchanged hath ever stood;
Thou savest those that on thee call;
To them that seek thee, thou art good,
To them that find thee, all in all.

3 We taste thee, O thou Living Bread,
And long to feast upon thee still;
We drink of thee, the Fountain Head,
And thirst our souls from thee to fill!

4 Our restless spirits yearn for thee,
Where'er our changeful lot is cast;
Glad, when thy gracious smile we see,
Blest, when our faith can hold thee fast.

5 O Jesus, ever with us stay;
Make all our moments calm and bright;
Chase the dark night of sin away,
Shed o'er the world thy holy light!

BERNARD of Clairvaux. Tr. by RAY PALMER

537 RADIANCE C. M.

JOSEPH SMITH

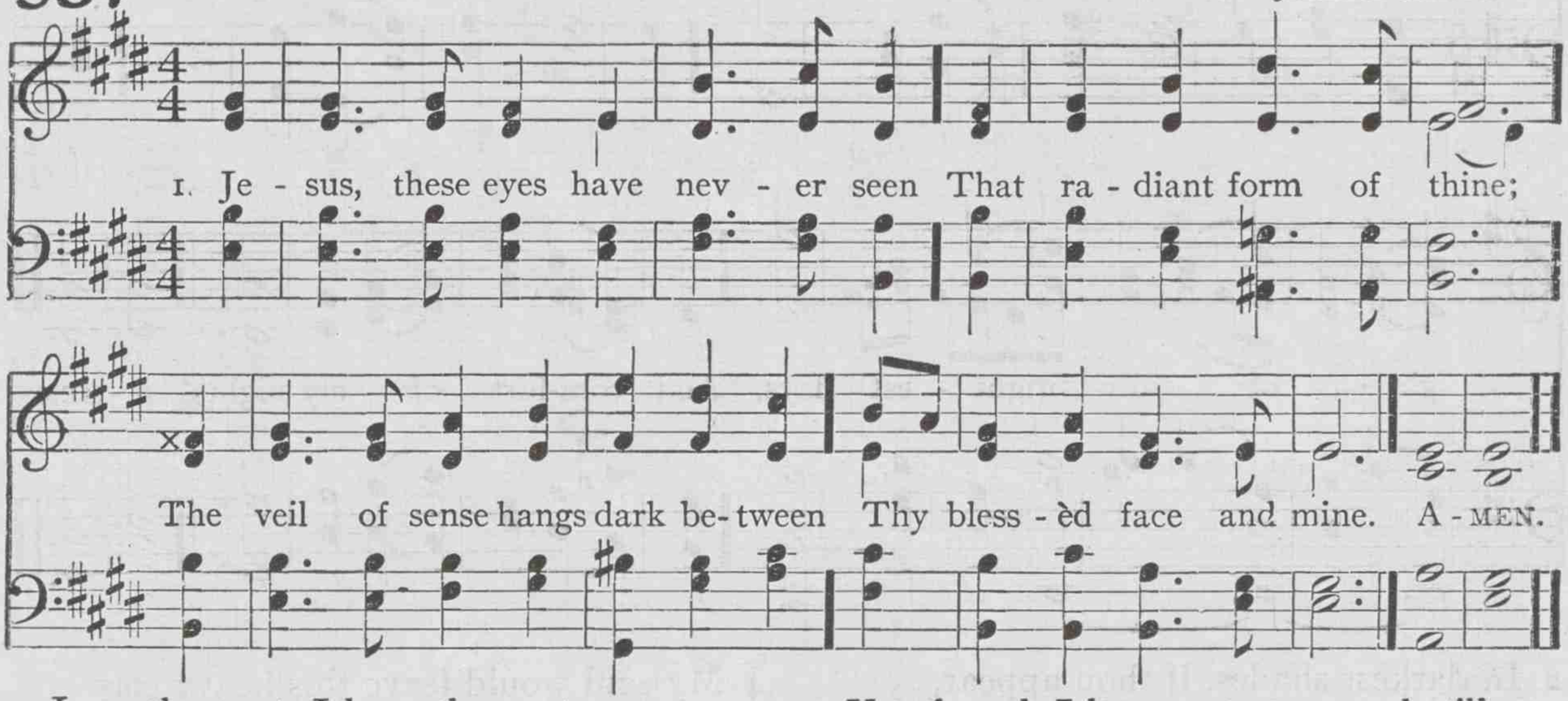

2 I see thee not, I hear thee not,
Yet art thou oft with me;
And earth hath ne'er so dear a spot
As where I meet with thee.

3 Like some bright dream that comes unsought
When slumbers o'er me roll,
Thine image ever fills my thought,
And charms my ravished soul.

4 Yet though I have not seen, and still
Must rest in faith alone,
I love thee, dearest Lord, and will,
Unseen, but not unknown.

5 When death these mortal eyes shall seal,
And still this throbbing heart,
The rending veil shall thee reveal,
All-glorious as thou art.

RAY PALMER

538 CONTRAST 8s. D. Peculiar. German

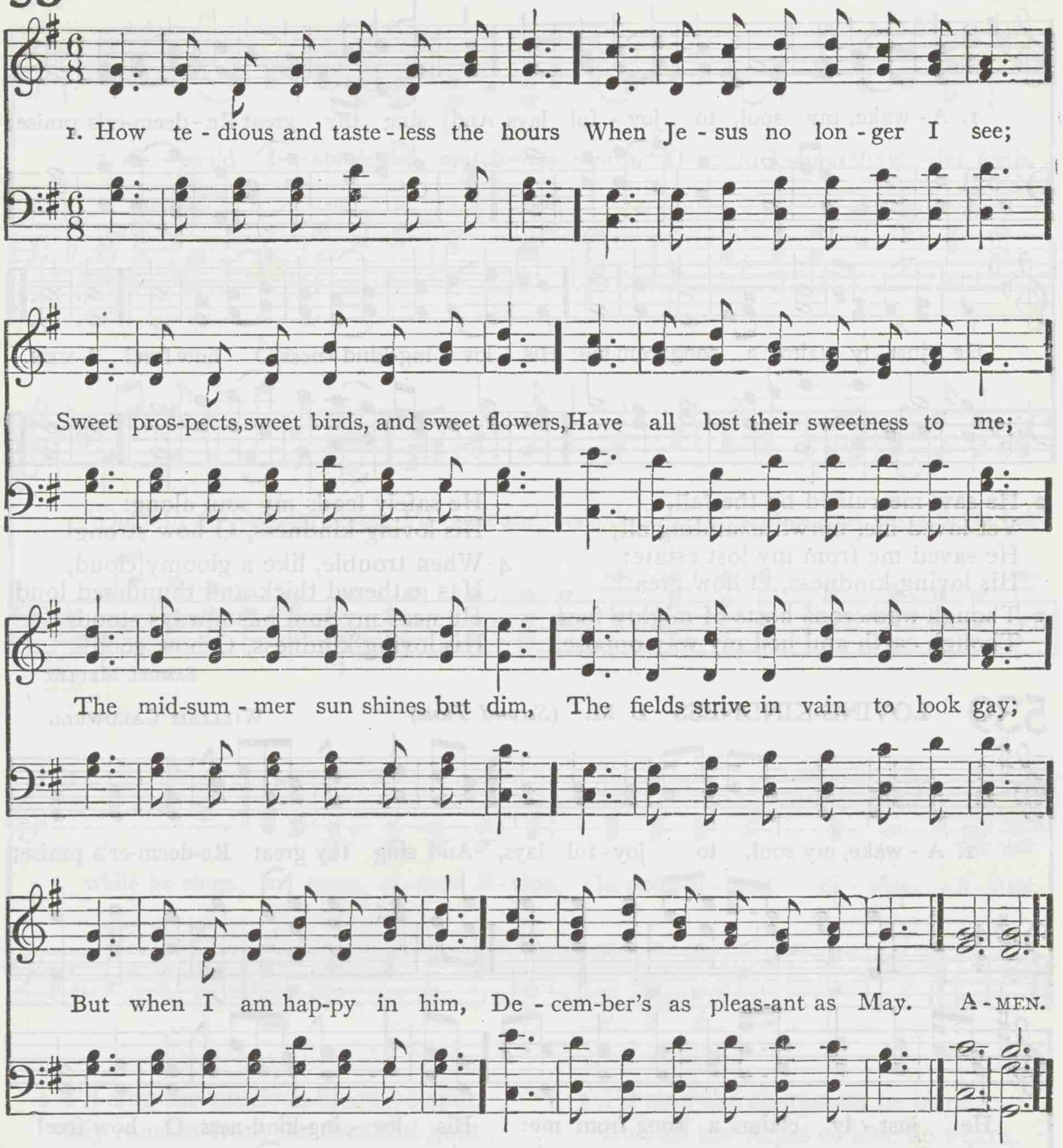

2 His name yields the richest perfume,
And sweeter than music his voice;
His presence disperses my gloom,
And makes all within me rejoice;
I should, were he always thus nigh,
Have nothing to wish or to fear;
No mortal so happy as I,
My summer would last all the year.

3 Content with beholding his face,
My all to his pleasure resigned,
No changes of season or place
Would make any change in my mind:
While blest with a sense of his love,
A palace a toy would appear;
And prisons would palaces prove,
If Jesus would dwell with me there.

4 Dear Lord, if indeed I am thine,
If thou art my sun and my song,
Say, why do I languish and pine?
And why are my winters so long?
O drive these dark clouds from my sky,
Thy soul-cheering presence restore;
Or take me to thee up on high,
Where winter and clouds are no more.

JOHN NEWTON

539 ALL SAINTS L. M.

WILLIAM KNAPP

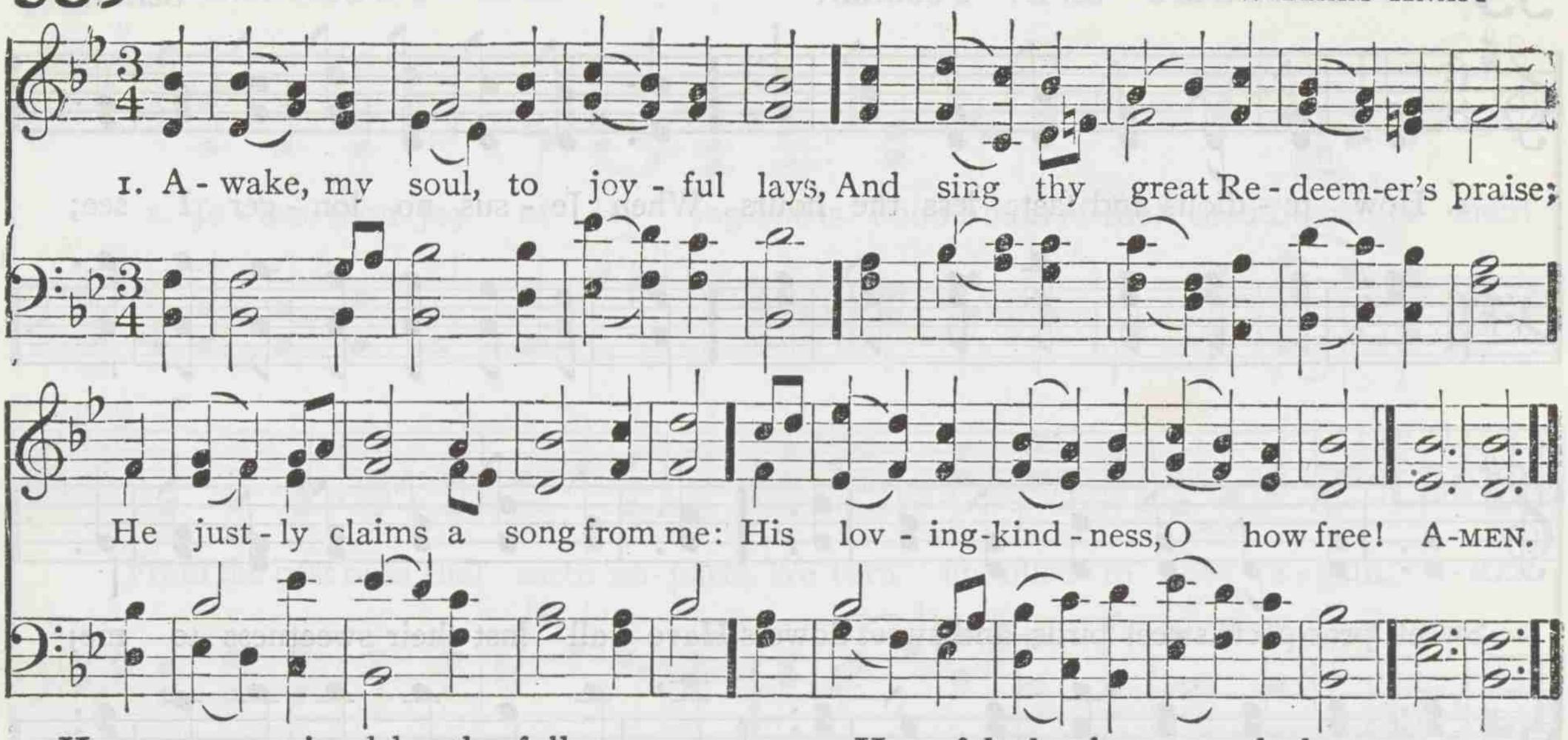

2 He saw me ruined by the fall,
Yet loved me, notwithstanding all;
He saved me from my lost estate:
His loving-kindness, O how great!

3 Though numerous hosts of mighty foes,
Though earth and hell my way oppose,
He safely leads my soul along:
His loving-kindness, O how strong!

4 When trouble, like a gloomy cloud,
Has gathered thick and thundered loud,
He near my soul has always stood:
His loving-kindness, O how good!

SAMUEL MEDLEY

539 LOVING-KINDNESS L. M. (*Second Tune*)

WILLIAM CALDWELL

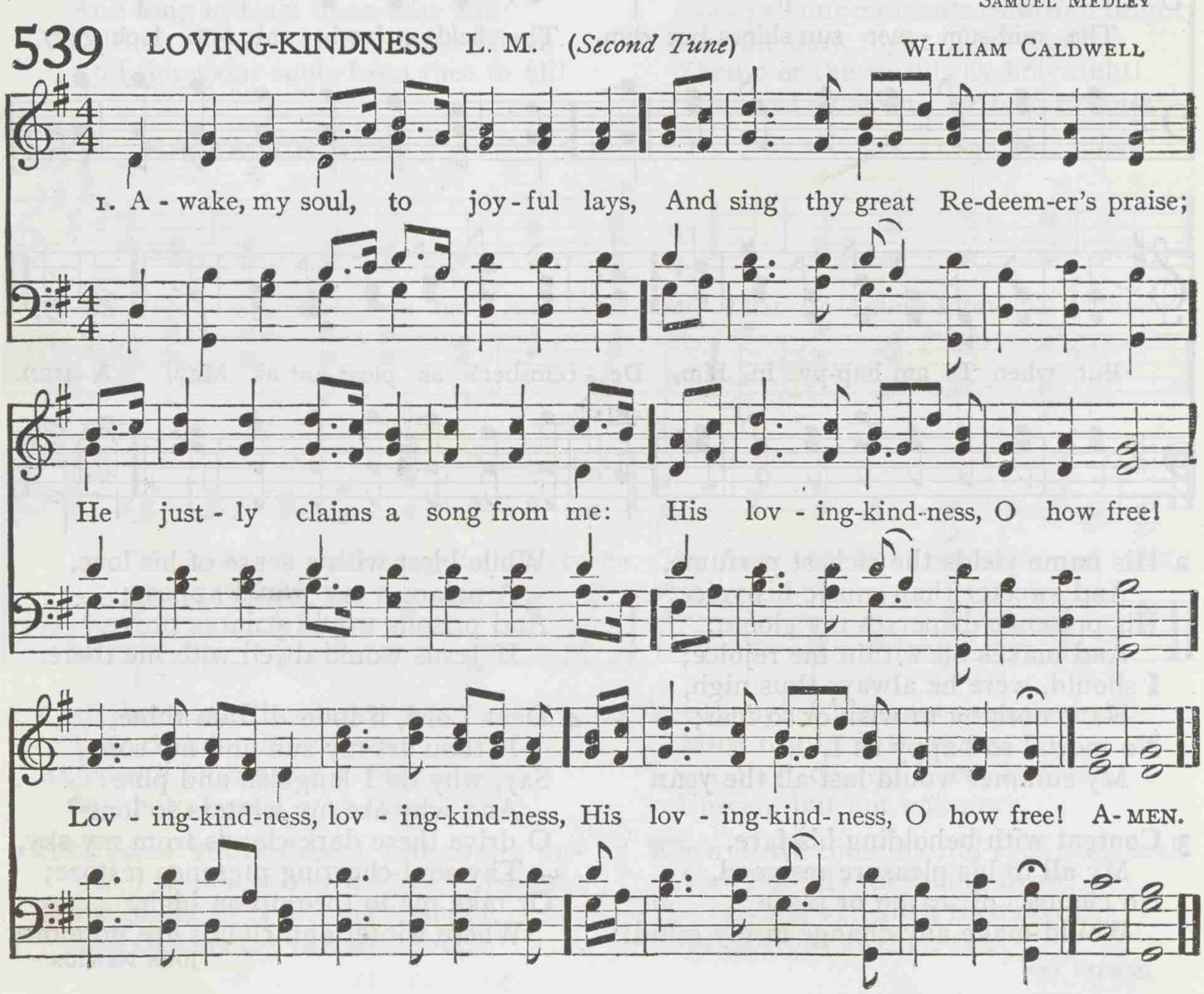

540 ARIEL 8. 8. 6. D.

Arr. by LOWELL MASON

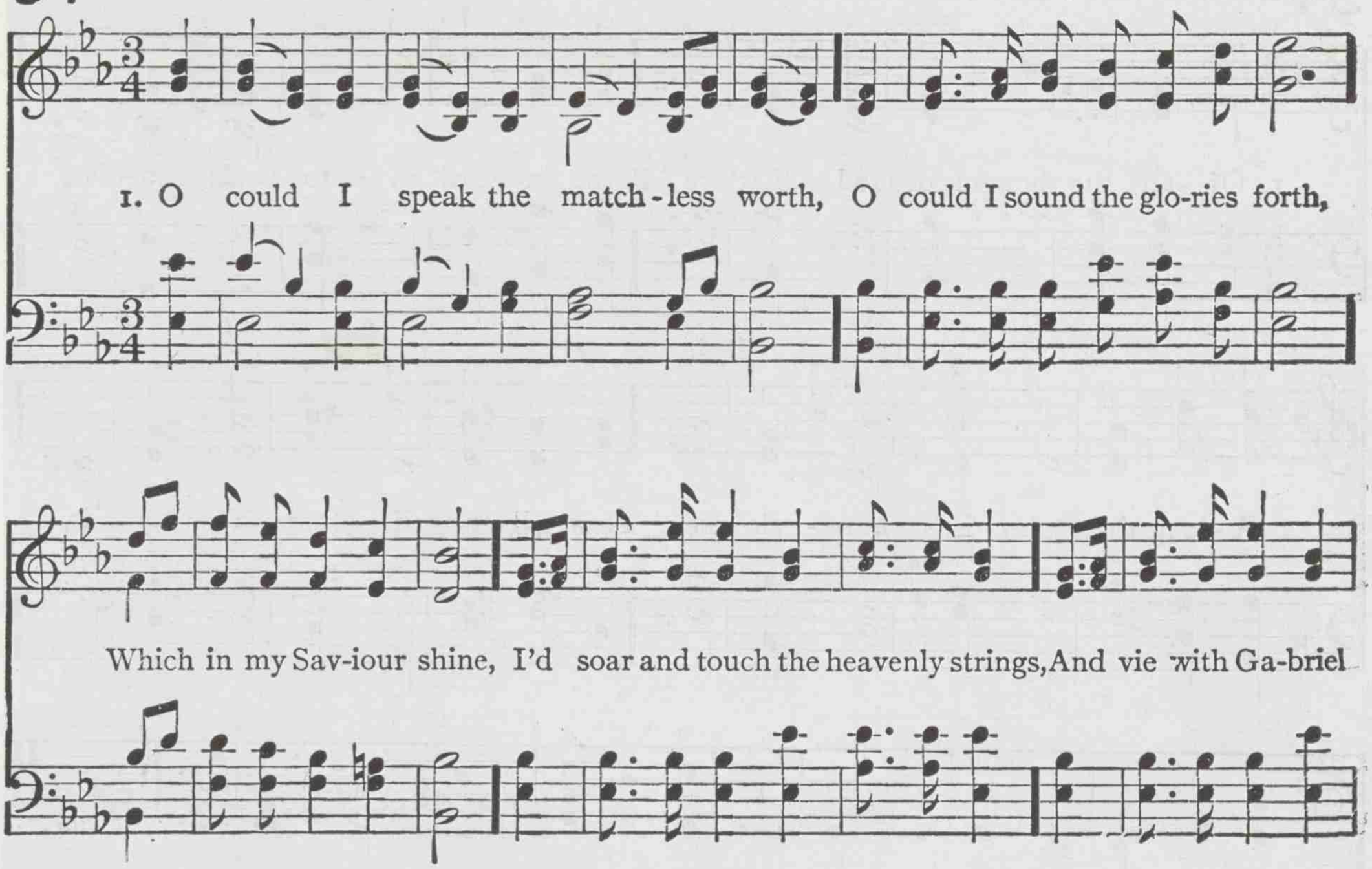

2 I'd sing the precious blood he spilt,
My ransom from the dreadful guilt
Of sin, and wrath divine;
I'd sing his glorious righteousness,
In which all-perfect, heavenly dress
My soul shall ever shine.

3 I'd sing the characters he bears,
And all the forms of love he wears,
Exalted on his throne;
In loftiest songs of sweetest praise,
I would to everlasting days
Make all his glories known.

4 Well, the delightful day will come
When my dear Lord will bring me home,
And I shall see his face;
Then with my Saviour, Brother, Friend,
A blest eternity I'll spend,
Triumphant in his grace.

SAMUEL MEDLEY

541 PATER OMNIUM L. M. 61.

H. J. E. HOLMES

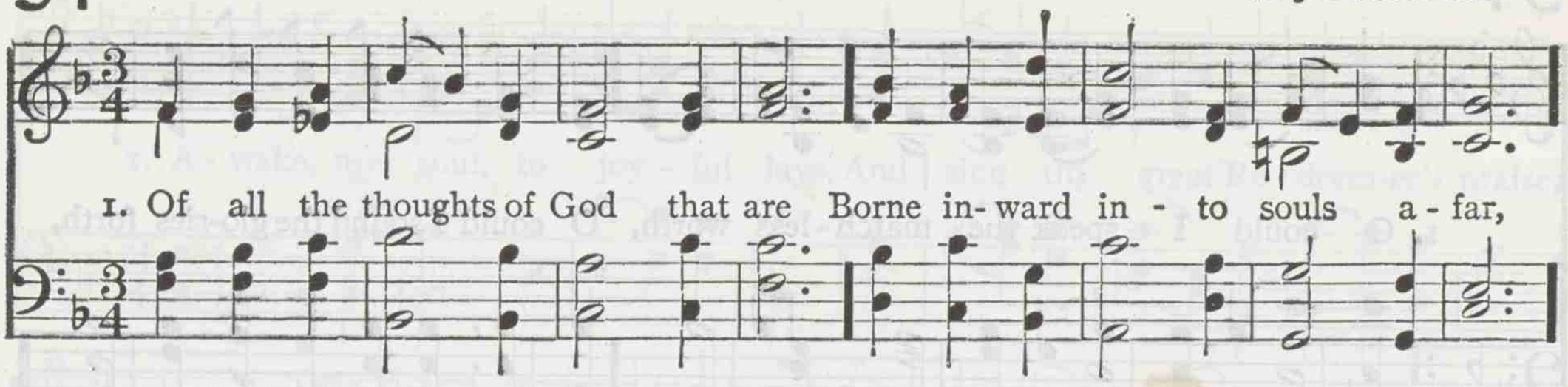

2 What would we give to our beloved,—
The hero's heart to be unmoved,
The poet's star-tuned harp, to sweep,
The patriot's voice, to teach and rouse,
The monarch's crown, to light the brows?
He giveth his belovèd sleep.

3 "Sleep soft, beloved!" we sometimes say,
Who have no tune to charm away [creep;
Sad dreams that through the eyelids
But never doleful dream again
Shall break the happy slumber when
He giveth his belovèd sleep.

4 His dews drop mutely on the hill,
His cloud above it saileth still,
Though on its slope men sow and reap;
More softly than the dew is shed,
Or cloud is floated overhead,
He giveth his belovèd sleep.

ELIZABETH B. BROWNING

542 ORONO 10s. 4s.

KARL P. HARRINGTON

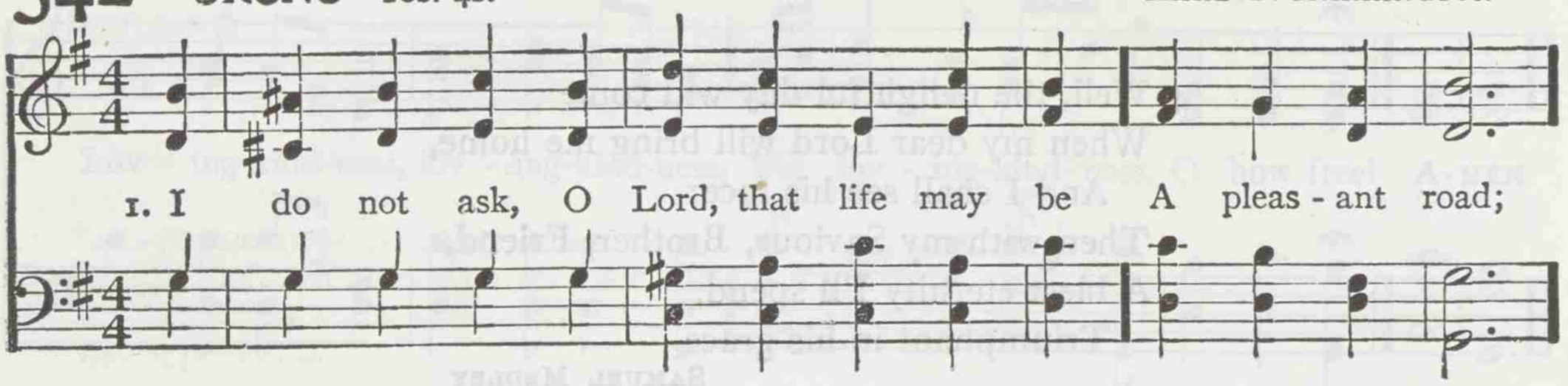

Peace, Joy, and Praise

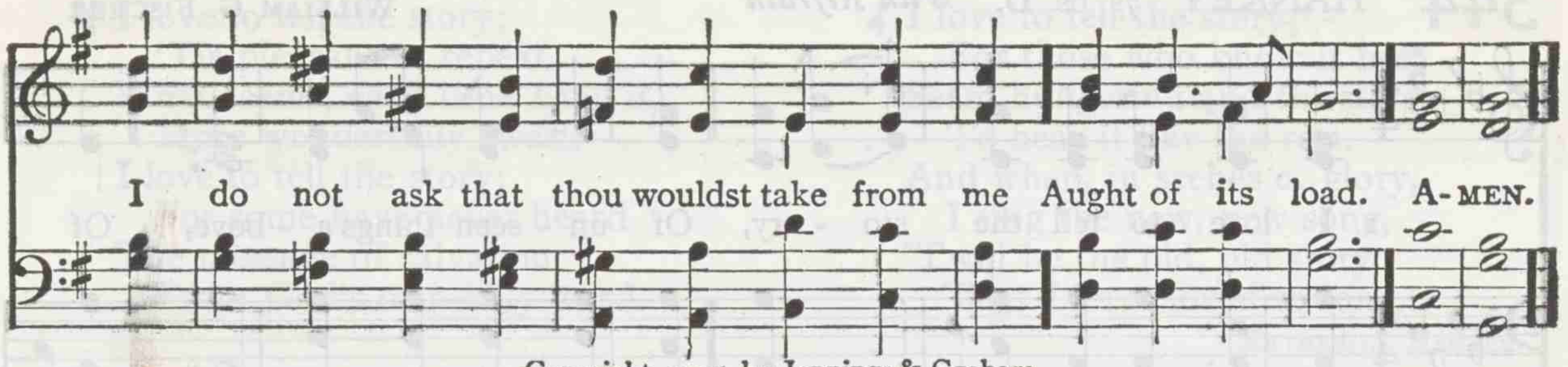

Copyright, 1905, by Jennings & Graham

2 I do not ask that flowers should always spring
Beneath my feet;
I know too well the poison and the sting
Of things too sweet.

3 For one thing only, Lord, dear Lord, I plead:
Lead me aright,
Though strength should falter and heart should bleed,
Though heart should bleed,
Through peace to light.

4 I do not ask, O Lord, that thou shouldst shed
Full radiance here;
Give but a ray of peace, that I may tread
Without a fear.

5 I do not ask my cross to understand,
My way to see;
Better in darkness just to feel thy hand,
And follow thee.

6 Joy is like restless day; but peace divine
Like quiet night:
Lead me, O Lord, till perfect day shall shine,
Through peace to light.

ADELAIDE A. PROCTER

543 ELTON 8. 6. 8. 8. 6.

FREDERICK C. MAKER

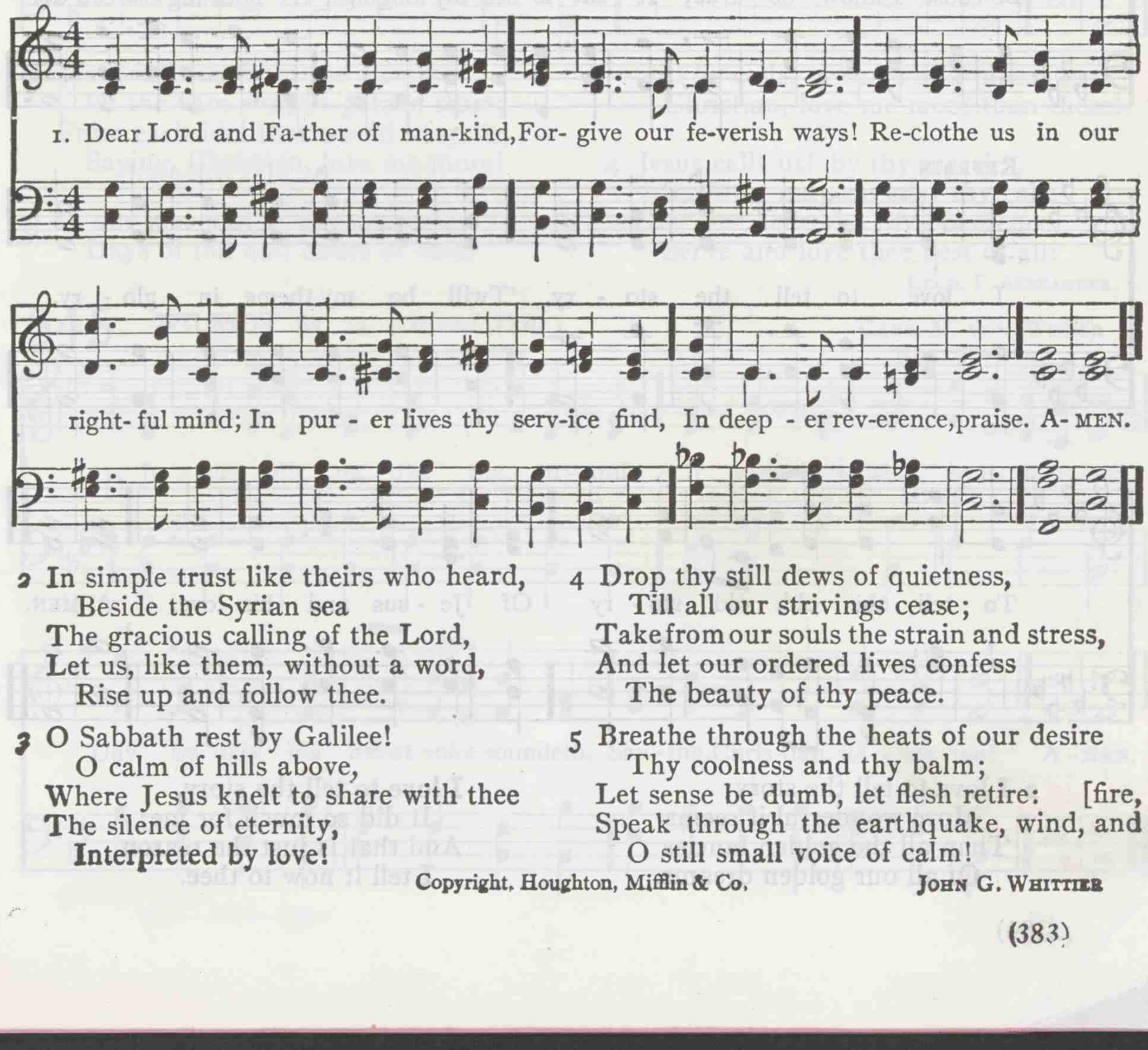

2 In simple trust like theirs who heard,
Beside the Syrian sea
The gracious calling of the Lord,
Let us, like them, without a word,
Rise up and follow thee.

3 O Sabbath rest by Galilee!
O calm of hills above,
Where Jesus knelt to share with thee
The silence of eternity,
Interpreted by love!

4 Drop thy still dews of quietness,
Till all our strivings cease;
Take from our souls the strain and stress,
And let our ordered lives confess
The beauty of thy peace.

5 Breathe through the heats of our desire
Thy coolness and thy balm;
Let sense be dumb, let flesh retire:
Speak through the earthquake, wind, and fire,
O still small voice of calm!

Copyright, Houghton, Mifflin & Co.

JOHN G. WHITTIER

344 HANKEY 7s. 6s. D. *With Refrain*

WILLIAM G. FISCHER

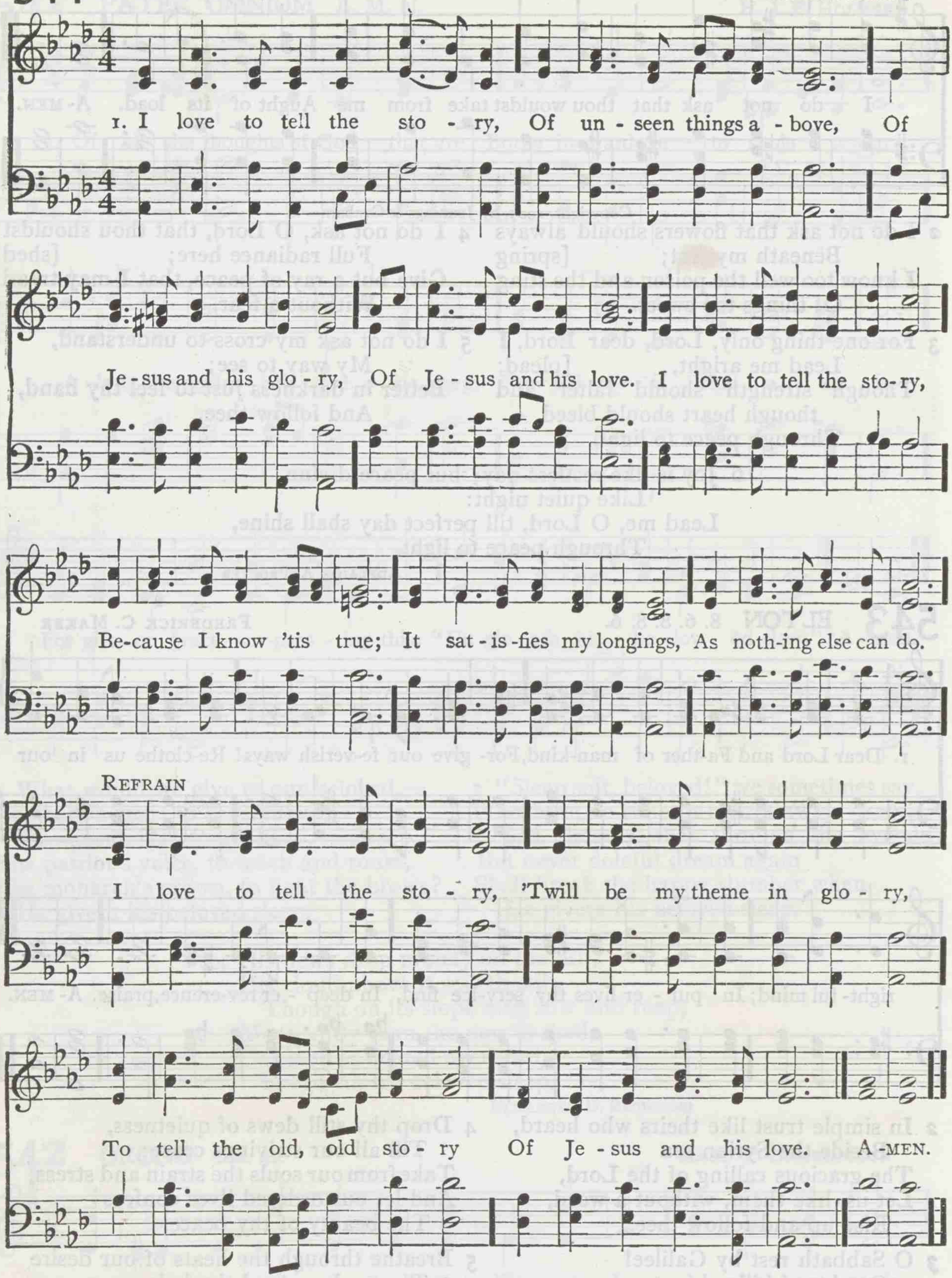

2 I love to tell the story;
More wonderful it seems
Than all the golden fancies
Of all our golden dreams.

I love to tell the story,
It did so much for me;
And that is just the reason
I tell it now to thee.

3 I love to tell the story;
'Tis pleasant to repeat
What seems, each time I tell it,
More wonderfully sweet.
I love to tell the story;
For some have never heard
The message of salvation
From God's own holy word.

4 I love to tell the story;
For those who know it best
Seem hungering and thirsting
To hear it like the rest.
And when, in scenes of glory,
I sing the new, new song,
'Twill be the old, old story
That I have loved so long.

KATHERINE HANKEY

545 JUDE 8s. 7s.

WILLIAM H. JUDE

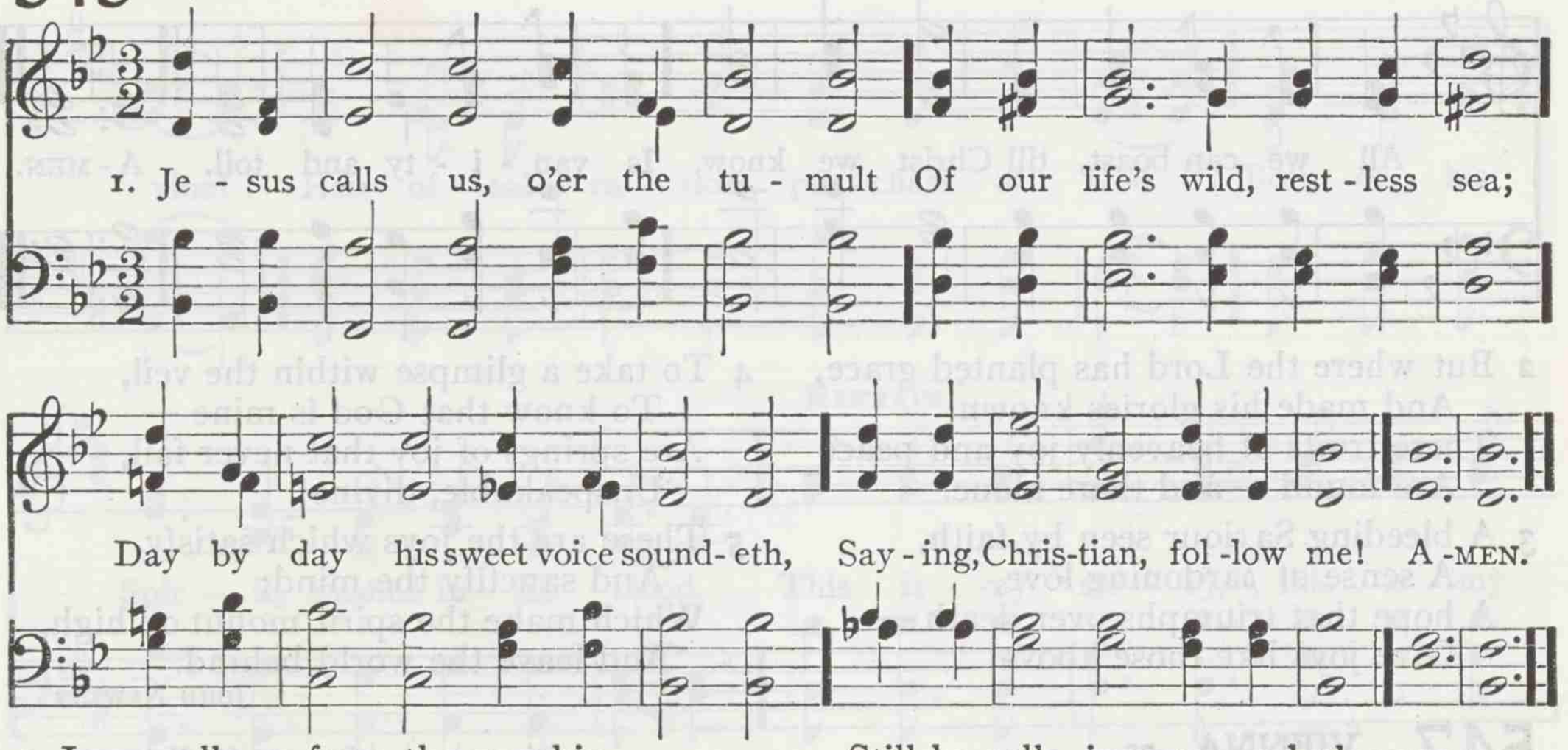

2 Jesus calls us from the worship
Of the vain world's golden store;
From each idol that would keep us,
Saying, Christian, love me more!

3 In our joys and in our sorrows,
Days of toil and hours of ease,
Still he calls, in cares and pleasures,
Christian, love me more than these!

4 Jesus calls us! by thy mercies,
Saviour, may we hear thy call;
Give our hearts to thy obedience,
Serve and love thee best of all!

CECIL F. ALEXANDER

545 WILMOT 8s. 7s. (*Second Tune*)

CARL M. VON WEBER

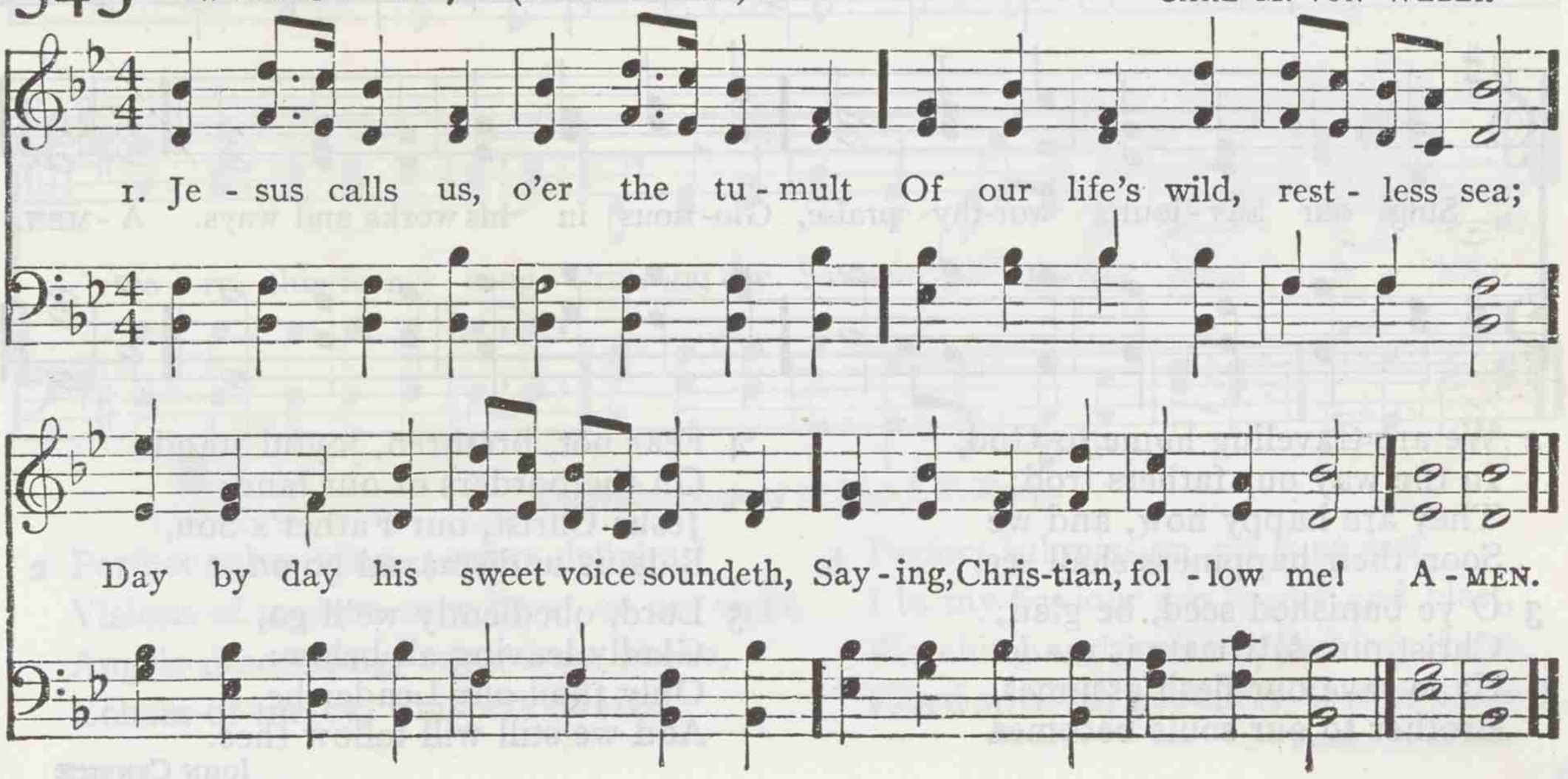

546 ELIZABETHTOWN C. M.

GEORGE KINGSLEY

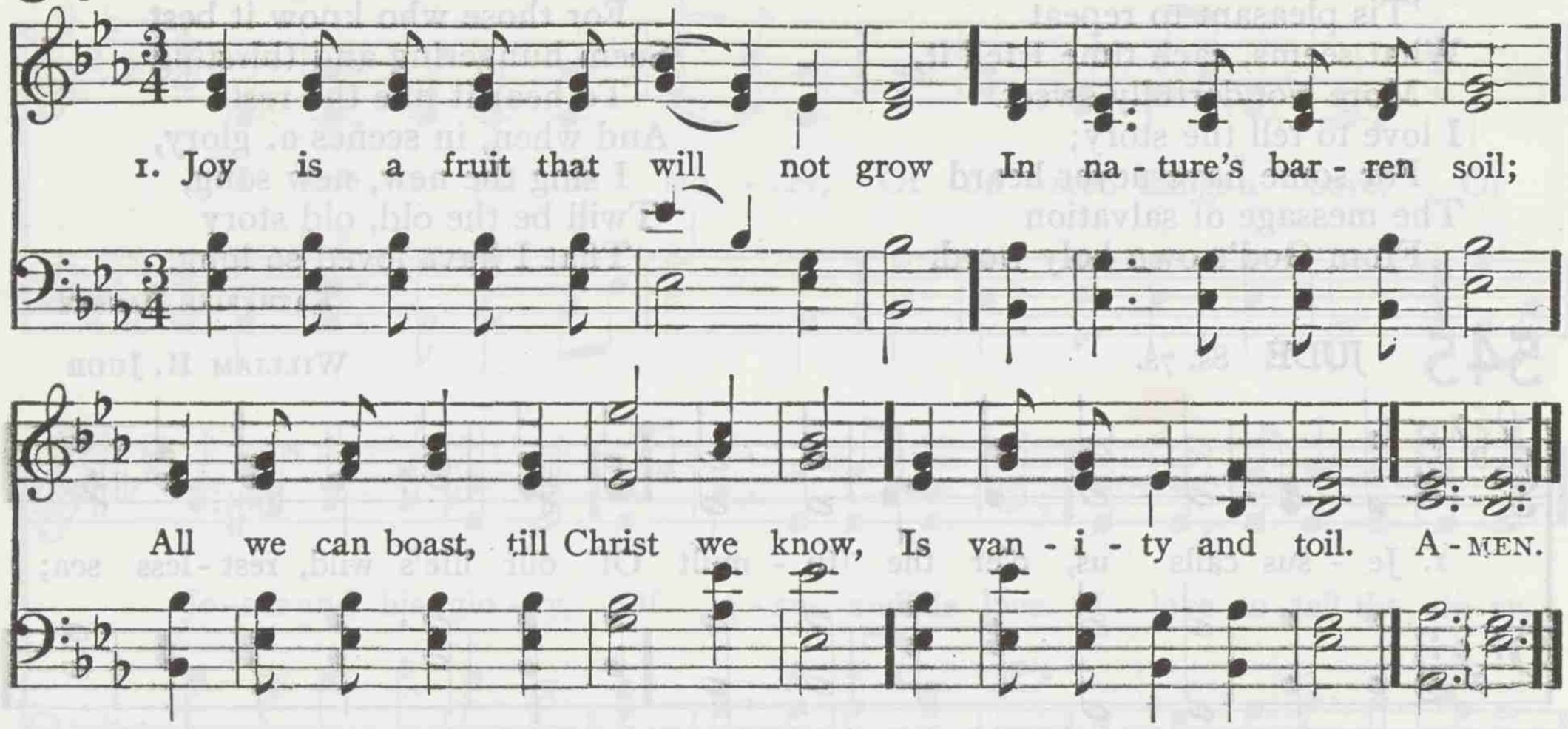

2 But where the Lord has planted grace,
And made his glories known,
There fruits of heavenly joy and peace
Are found -- and there alone.

3 A bleeding Sa viour seen by faith,
A sense of pardoning love,
A hope that triumphs over death —
Give joys like those above.

4 To take a glimpse within the veil,
To know that God is mine —
Are springs of joy that never fail,
Unspeakable, divine!

5 These are the joys which satisfy,
And sanctify the mind;
Which make the spirit mount on high,
And leave the world behind.

JOHN NEWTON

547 VIENNA 7s.

JUSTIN H. KNECHT

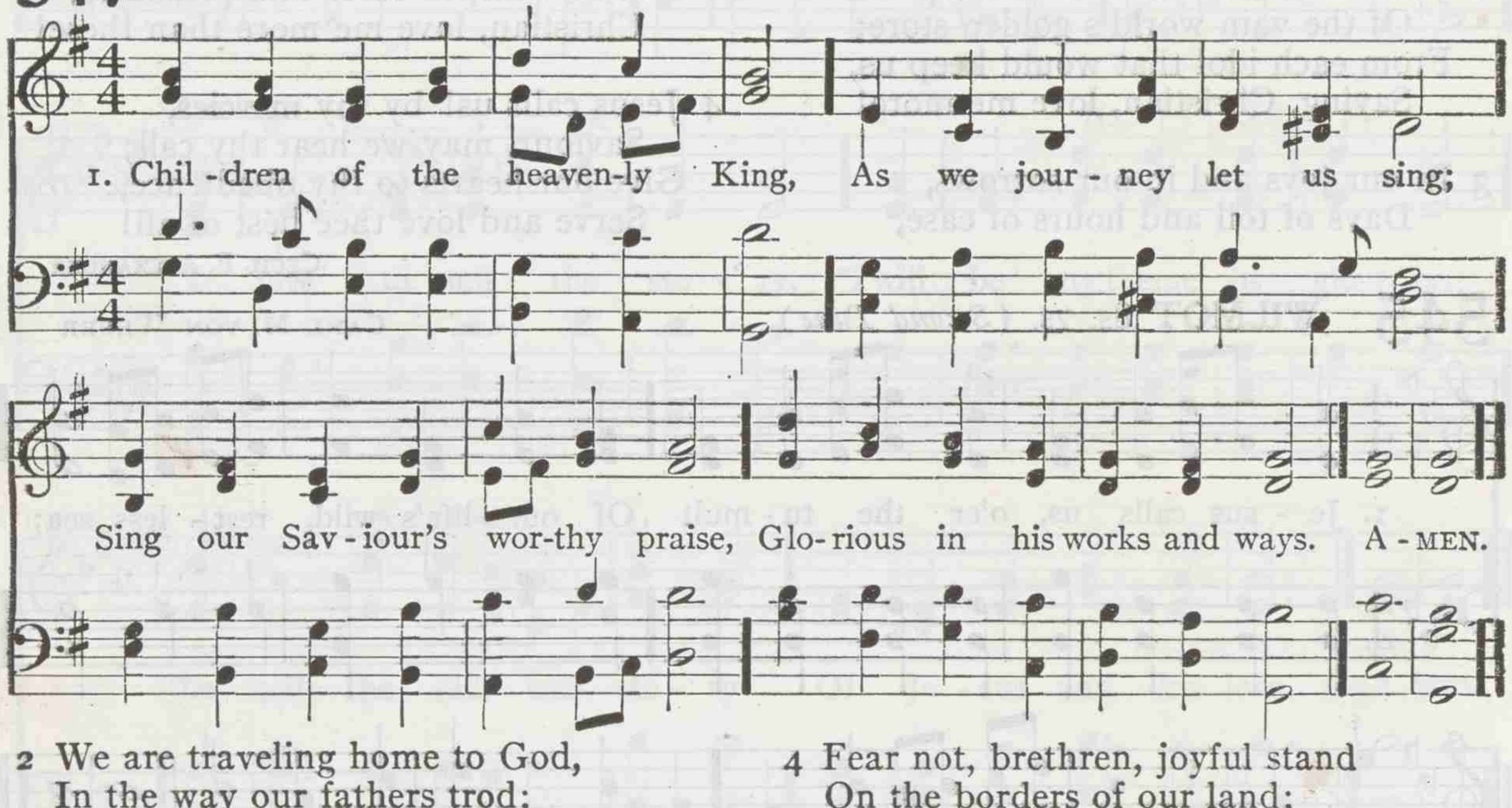

2 We are traveling home to God,
In the way our fathers trod;
They are happy now, and we
Soon their happiness shall see.

3 O ye banished seed, be glad;
Christ our Advocate is made:
Us to save our flesh assumes,
Brother to our souls becomes.

4 Fear not, brethren, joyful stand
On the borders of our land;
Jesus Christ, our Father's Son,
Bids us undismayed go on.

5 Lord, obediently we'll go,
Gladly leaving all below:
Only thou our Leader be,
And we still will follow thee.

JOHN CENNICK

548 BLESSED ASSURANCE 9s. 10s. *With Refrain* MRS. JOSEPH F. KNAPP

1. Bless-èd as - sur - ance, Je - sus is mine! O what a fore - taste of glo - ry di - vine! Heir of sal - va - tion, pur - chase of God, Born of his Spir - it, washed in his blood.

REFRAIN

This is my sto - ry, this is my song, Prais - ing my Sav - iour all the day long; This is my sto - ry, this is my song, Prais-ing my Sav-iour all the day long. A - MEN.

Copyright, property of Mrs. J. F. Knapp

2 Perfect submission, perfect delight,
Visions of rapture now burst on my sight,
Angels descending, bring from above,
Echoes of mercy, whispers of love.

3 Perfect submission, all is at rest,
I in my Saviour am happy and blest,
Watching and waiting, looking above,
Filled with his goodness, lost in his love.

FANNY J. CROSBY

549 WARATAH L. M.

MOSES S. CROSS

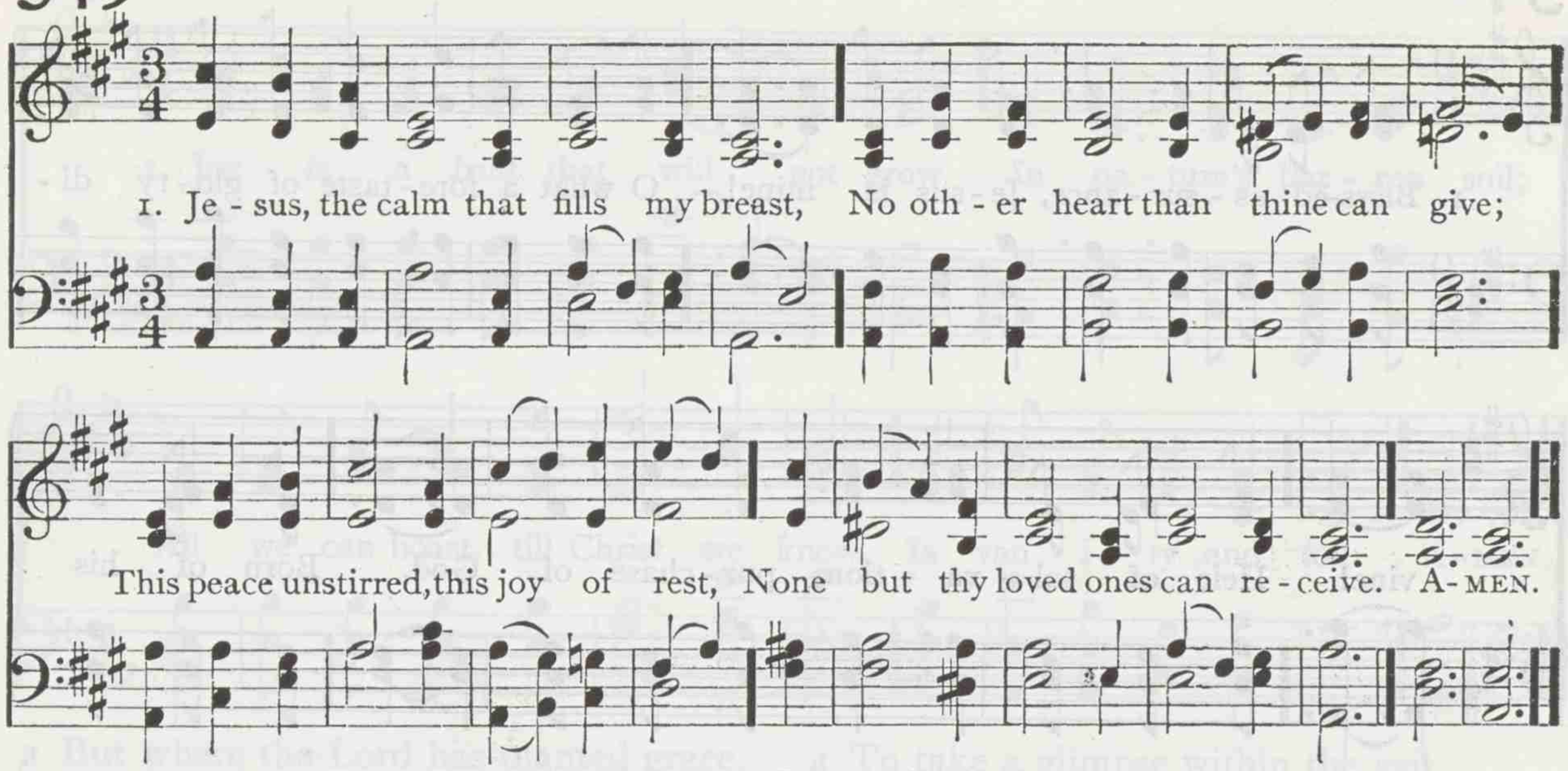

Copyright, 1905, by Jennings & Graham

2 My weary soul has found a charm
That turns to blessedness my woe;
Within the shelter of thine arm,
I rest secure from storm and foe.

3 In desert wastes I feel no dread,
Fearless I walk the trackless sea;
I care not where my way is led,
Since all my life is life with thee.

4 O Christ, through changeful years my
My Comforter in sorrow's night, [Guide,
My Friend, when friendless — still abide,
My Lord, my Counselor, my Light.

5 My time, my powers, I give to thee;
My inmost soul 'tis thine to move;
I wait for thy eternity,
I wait, in peace, in praise, in love.

F. MASON NORTH

550 ST. JOHN'S, WESTMINSTER C. M.

JAMES TURLE

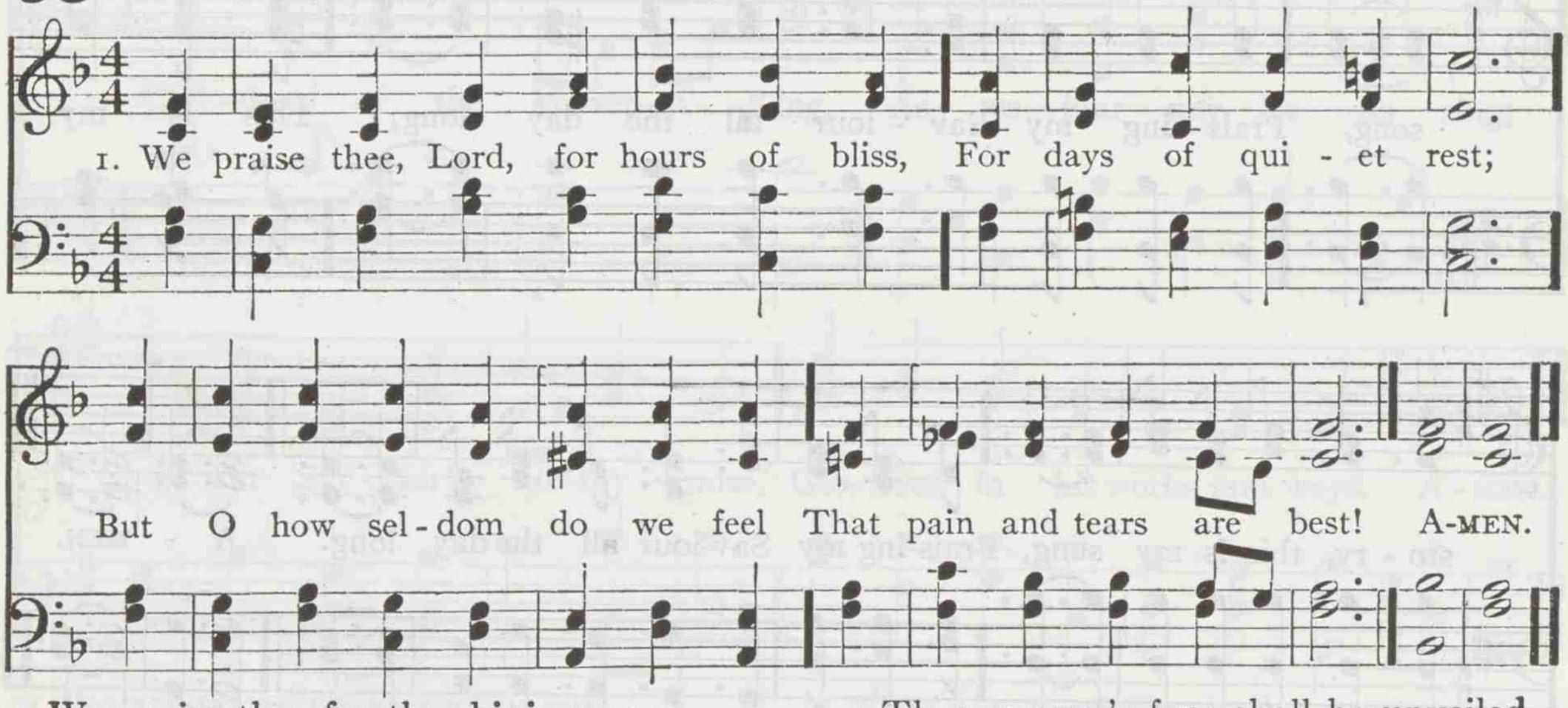

2 We praise thee for the shining sun,
For kind and gladsome ways:
When shall we learn, O Lord, to sing
Through weary nights and days!

3 Teach thou our weak and wandering hearts
Aright to read thy way;
That thou with loving hand dost trace
Our path from day to day.

4 Then sorrow's face shall be unveiled,
And we at last shall see
Her eyes are eyes of tenderness,
Her speech but echoes thee!

5 Then every thorny crown of care
Worn well in patience now,
Shall prove a glorious diadem
Upon the faithful brow.

JOHN P. HOPPS

551 CONVERSE 8s. 7s. D.

CHARLES C. CONVERSE

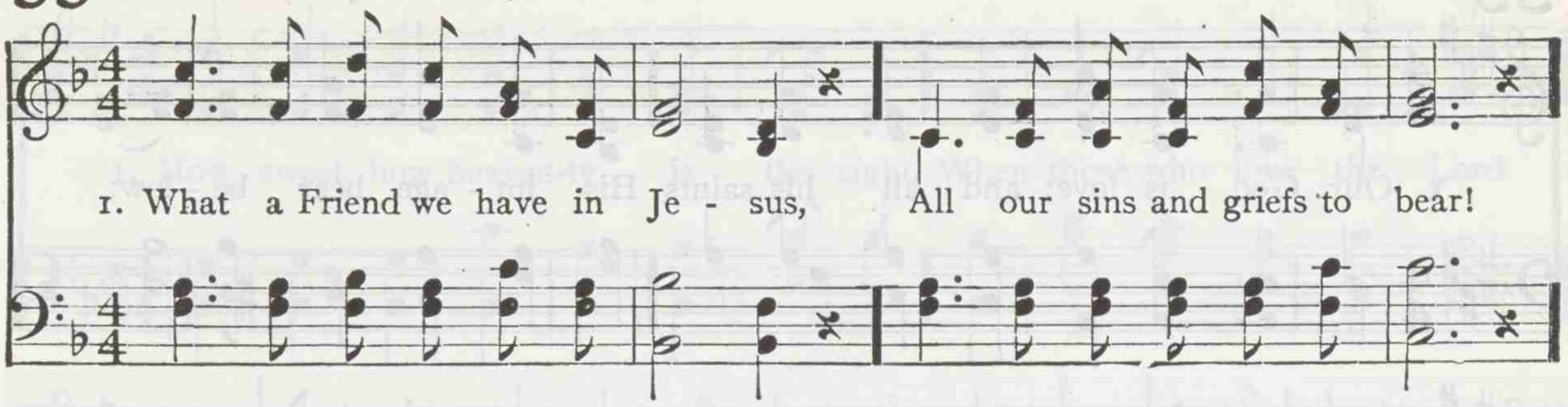

2 Have we trials and temptations?
Is there trouble anywhere?
We should never be discouraged,
Take it to the Lord in prayer.
Can we find a friend so faithful
Who will all our sorrows share?
Jesus knows our every weakness,
Take it to the Lord in prayer.

3 Are we weak and heavy laden,
Cumbered with a load of care? —
Precious Saviour, still our refuge,—
Take it to the Lord in prayer.
Do thy friends despise, forsake thee?
Take it to the Lord in prayer;
In his arms he'll take and shield thee,
Thou wilt find a solace there.

JOSEPH SCRIVEN

552 CORNELL C. M.

JOHN H. CORNELL

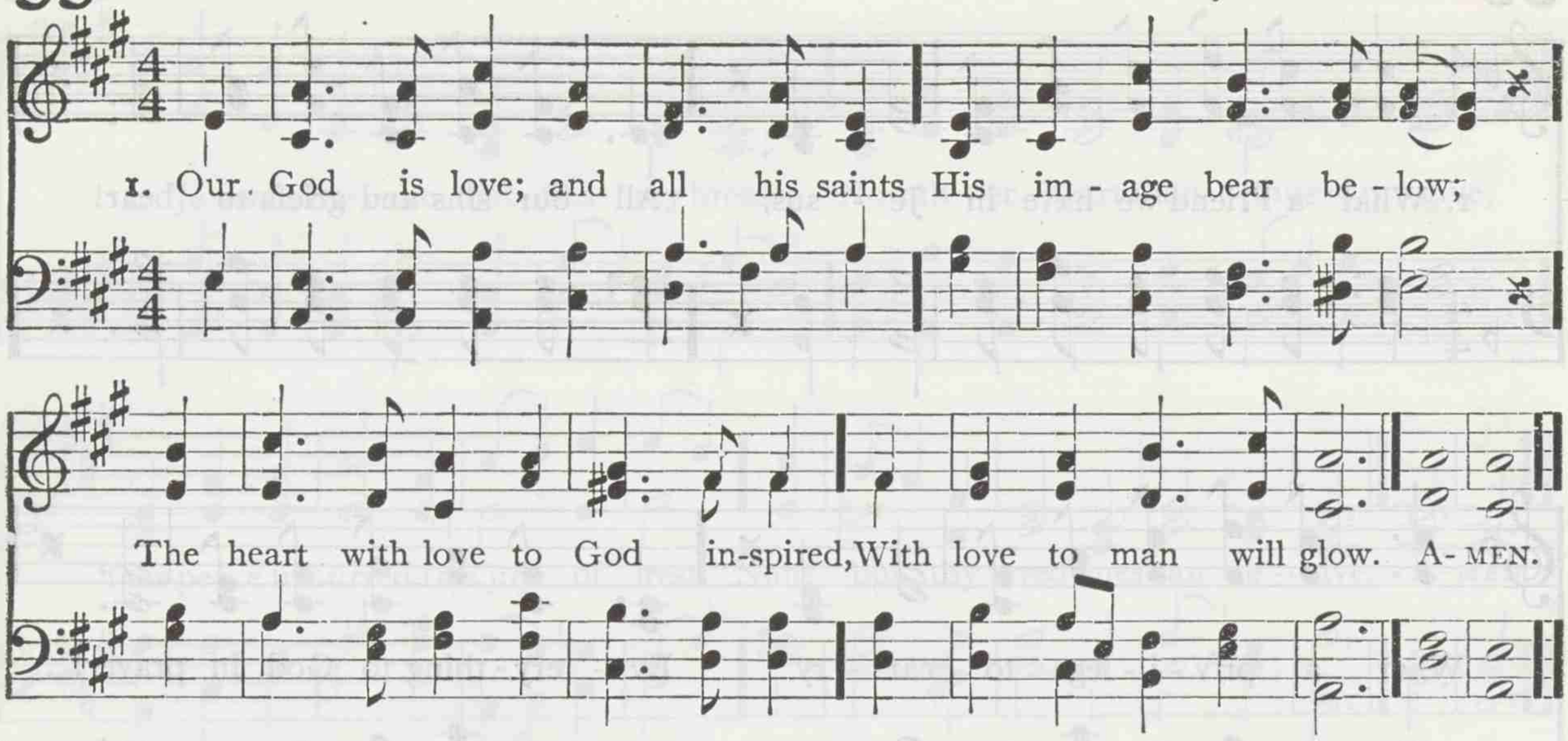

2 Teach us to love each other, Lord,
As we are loved by thee;
None who are truly born of God
Can live in enmity.

3 Heirs of the same immortal bliss,
Our hopes and fears the same,
With bonds of love our hearts unite,
With mutual love inflame.

4 So may the unbelieving world
See how true Christians love;
And glorify our Saviour's grace,
And seek that grace to prove.

THOMAS COTTERILL

553 ARMENIA C. M.

SYLVANUS B. POND

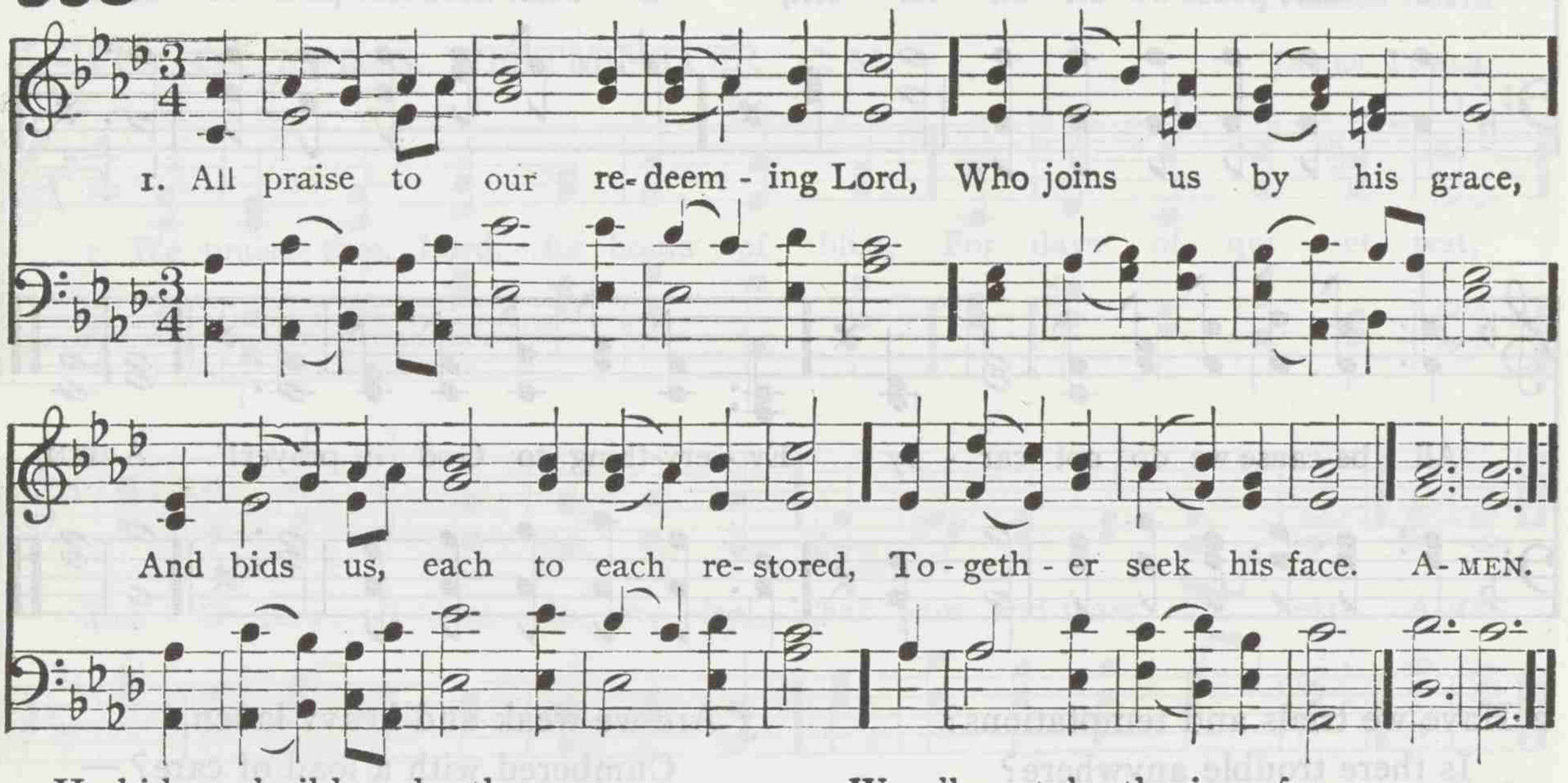

2 He bids us build each other up;
And, gathered into one,
To our high calling's glorious hope,
We hand in hand go on.

3 The gift which he on one bestows,
We all delight to prove;
The grace through every vessel flows,
In purest streams of love.

4 We all partake the joy of one;
The common peace we feel;
A peace to worldly minds unknown,
A joy unspeakable.

5 And if our fellowship below
In Jesus be so sweet,
What height of rapture shall we know
When round his throne we meet!

CHARLES WESLEY

554 MOUNT CALVARY C. M.

ROBERT P. STEWART

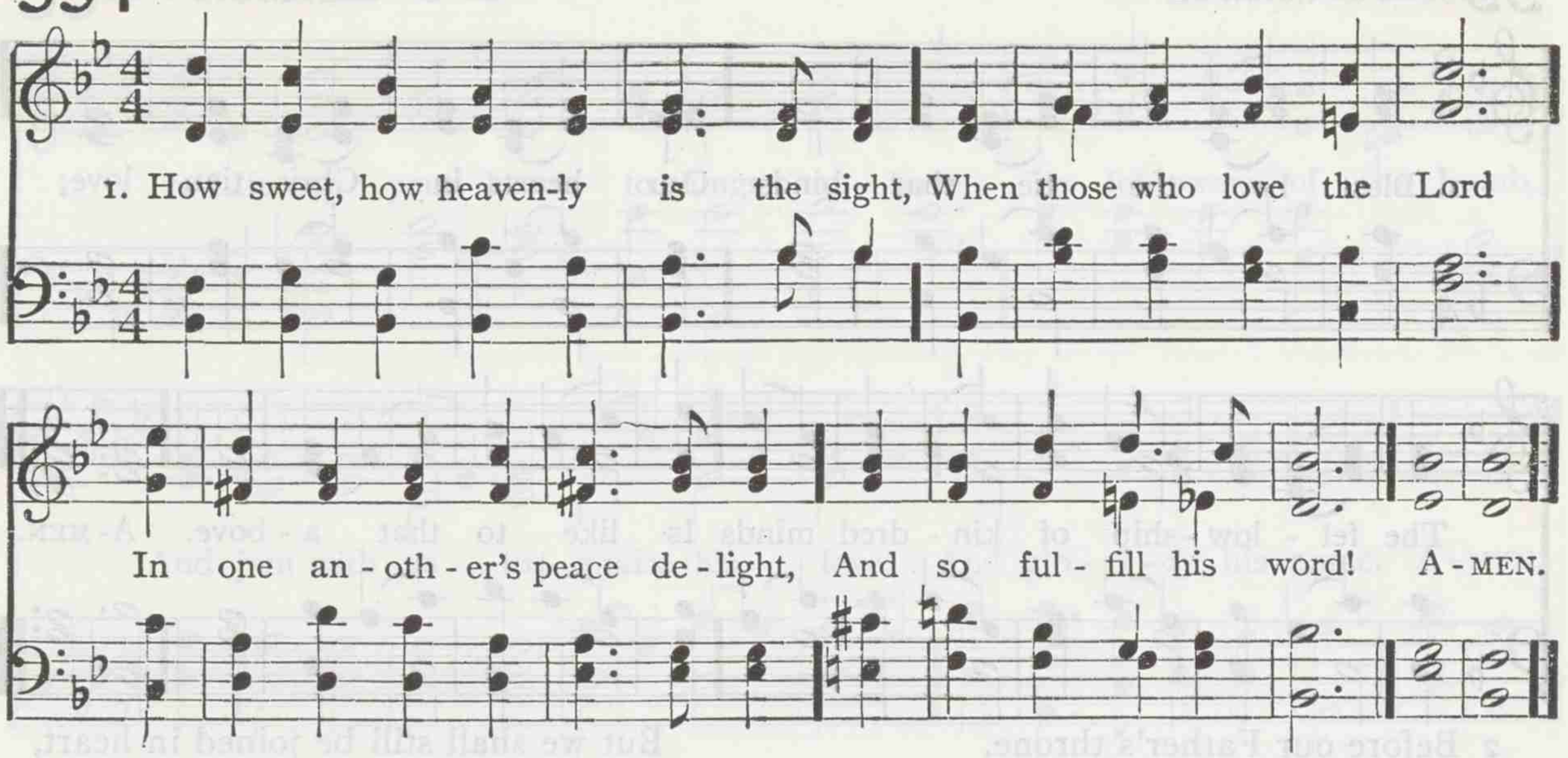

2 When each can feel his brother's sigh,
And with him bear a part!
When sorrow flows from eye to eye,
And joy from heart to heart!

3 When, free from envy, scorn, and pride,
Our wishes all above,
Each can his brother's failings hide,
And show a brother's love!

4 Let love, in one delightful stream,
Through every bosom flow,
And union sweet, and dear esteem,
In every action glow.

5 Love is the golden chain that binds
The happy souls above;
And he's an heir of heaven who finds
His bosom glow with love.

JOSEPH SWAIN

555 BEATITUDO C. M.

JOHN B. DYKES

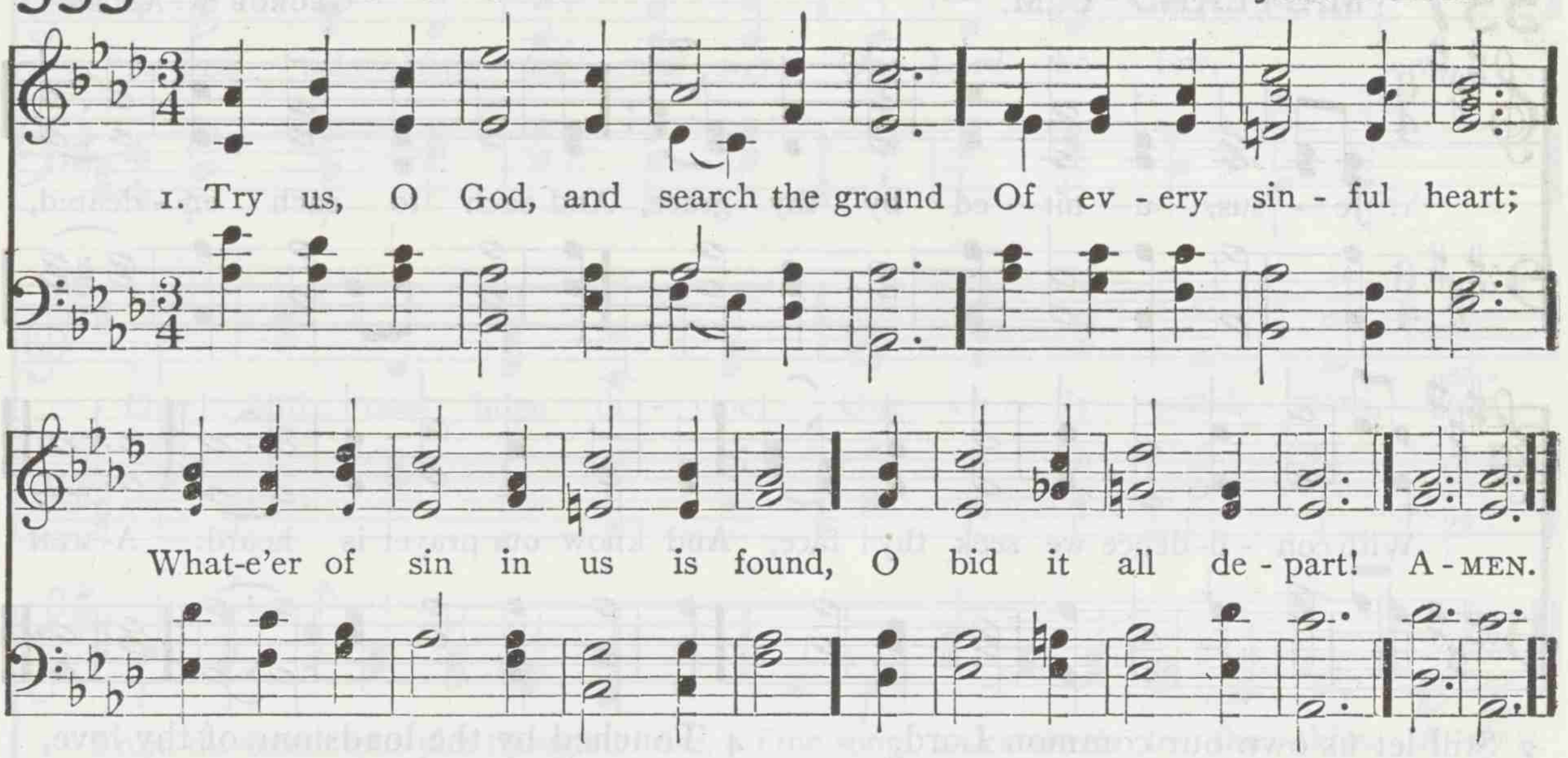

2 When to the right or left we stray,
Leave us not comfortless;
But guide our feet into the way
Of everlasting peace.

3 Help us to help each other, Lord,
Each other's cross to bear;
Let each his friendly aid afford,
And feel his brother's care.

4 Help us to build each other up,
Our little stock improve;
Increase our faith, confirm our hope,
And perfect us in love.

CHARLES WESLEY

556 DENNIS S. M.

HANS G. NAEGELI

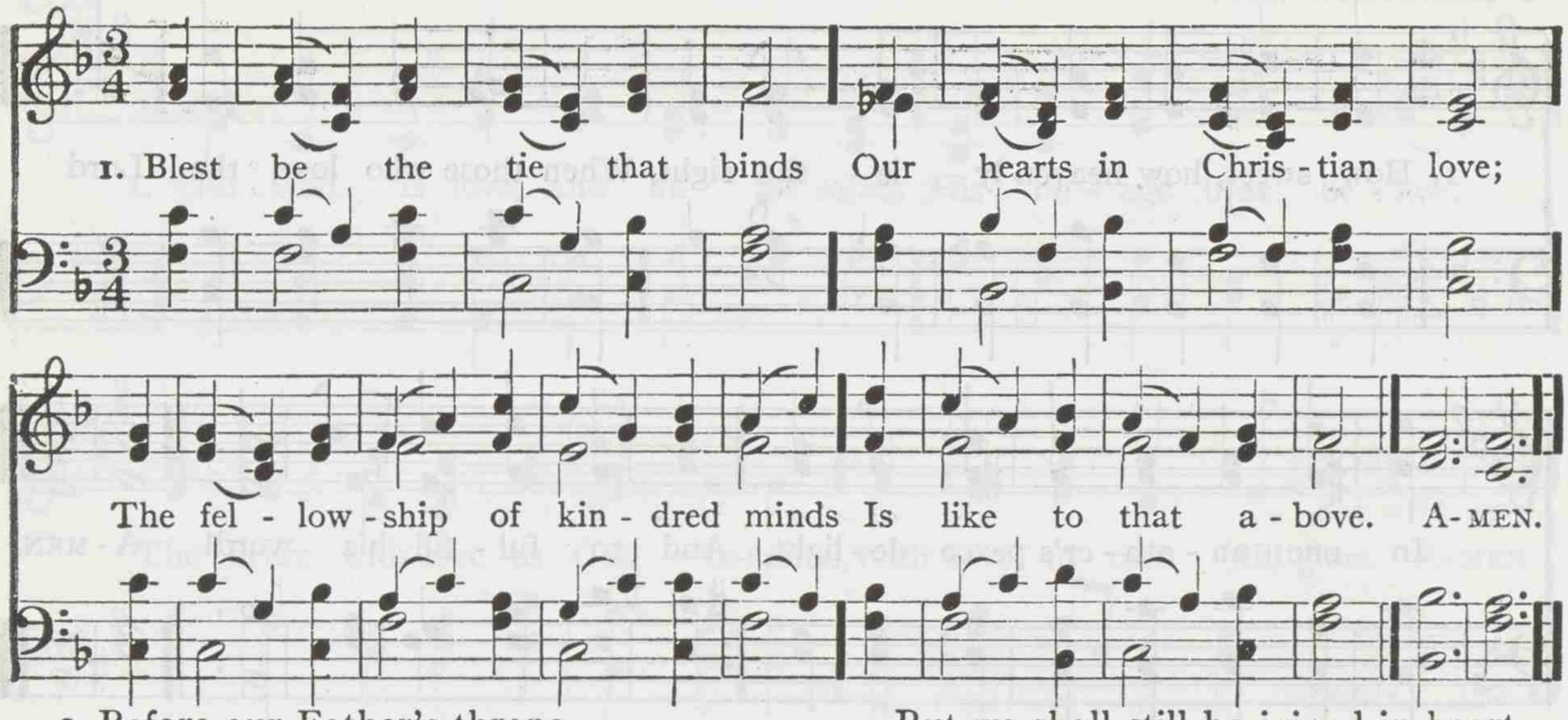

2 Before our Father's throne,
We pour our ardent prayers;
Our fears, our hopes, our aims are one,
Our comforts and our cares.

3 We share our mutual woes,
Our mutual burdens bear;
And often for each other flows
The sympathizing tear.

4 When we asunder part,
It gives us inward pain;
But we shall still be joined in heart,
And hope to meet again.

5 This glorious hope revives
Our courage by the way;
While each in expectation lives,
And longs to see the day.

6 From sorrow, toil, and pain,
And sin we shall be free;
And perfect love and friendship reign
Through all eternity.

JOHN FAWCETT

557 MAITLAND C. M.

GEORGE N. ALLEN

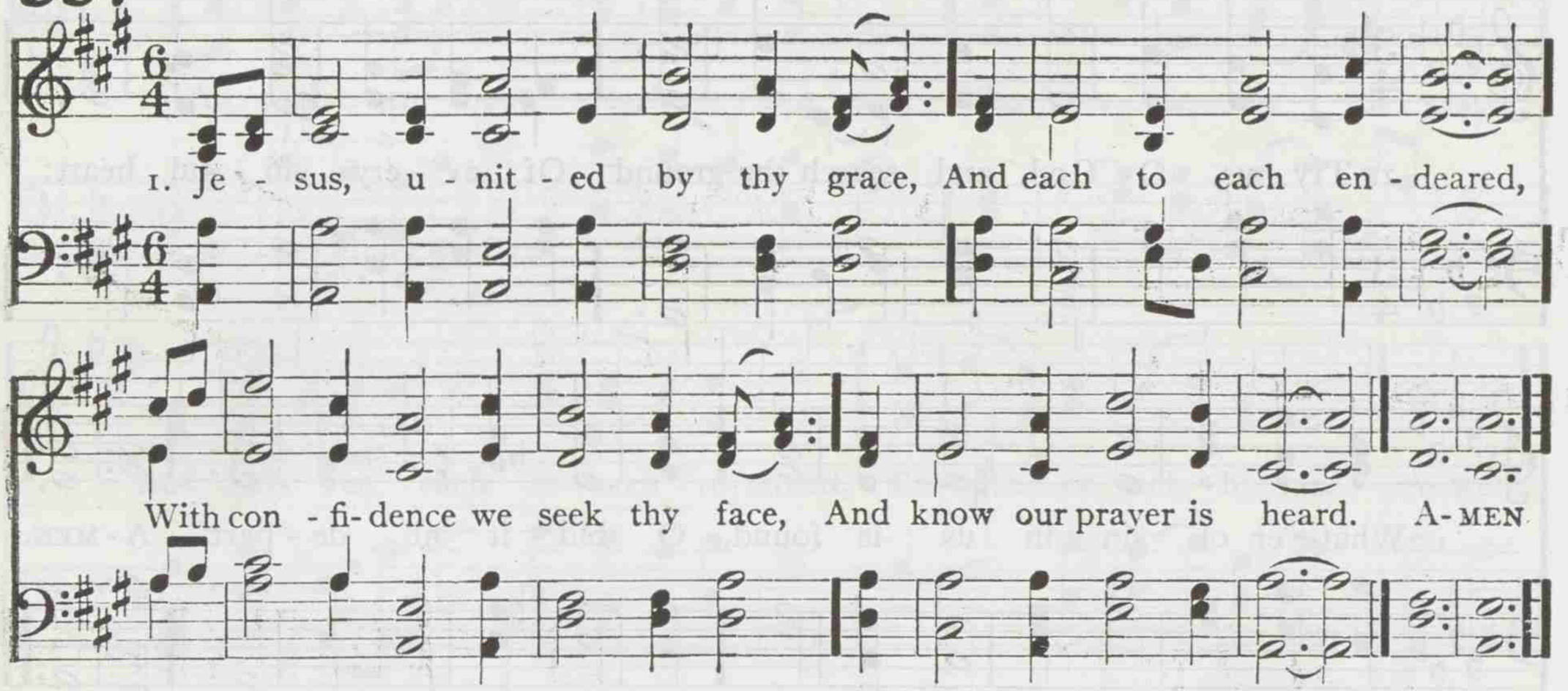

2 Still let us own our common Lord,
And bear thine easy yoke;
A band of love, a threefold cord,
Which never can be broke.

3 Make us into one spirit drink;
Baptize into thy name;
And let us always kindly think,
And sweetly speak, the same.

4 Touched by the loadstone of thy love,
Let all our hearts agree,
And ever toward each other move,
And ever move toward thee.

5 Yet when the fullest joy is given,
The same delight we prove;
In earth, in paradise, in heaven,
Our all in all is love.

CHARLES WESLEY

558 HUMMEL C. M.

HEINRICH C. ZEUNER

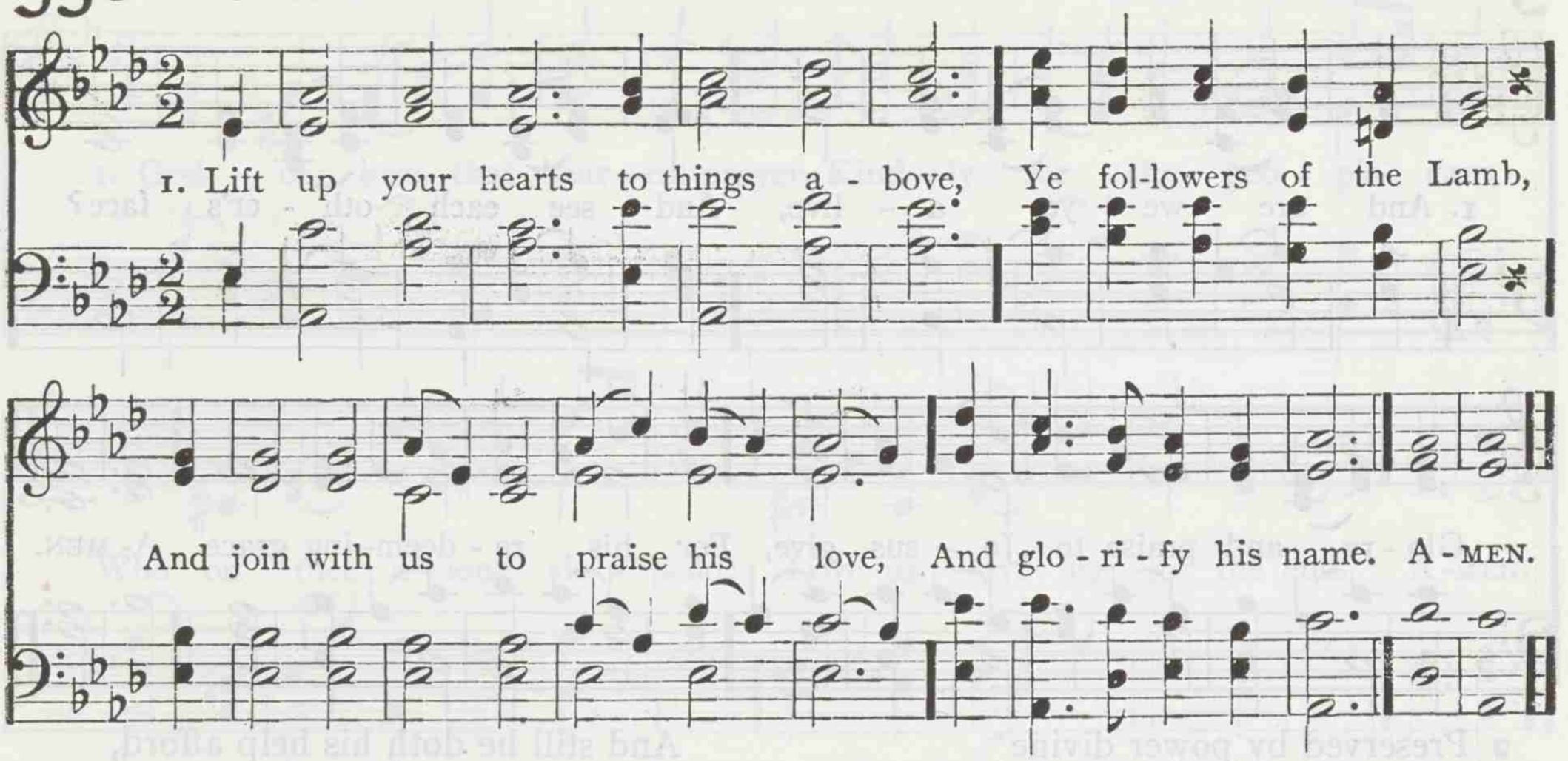

2 To Jesus' name give thanks and sing,
Whose mercies never end:
Rejoice! rejoice! the Lord is King;
The King is now our friend!

3 We for his sake count all things loss;
On earthly good look down;
And joyfully sustain the cross,
Till we receive the crown.

4 O let us stir each other up,
Our faith by works to approve,
By holy, purifying hope,
And the sweet task of love.

CHARLES WESLEY

559 SAMUEL 6. 6. 6. 6. 8. 8.

ARTHUR S. SULLIVAN

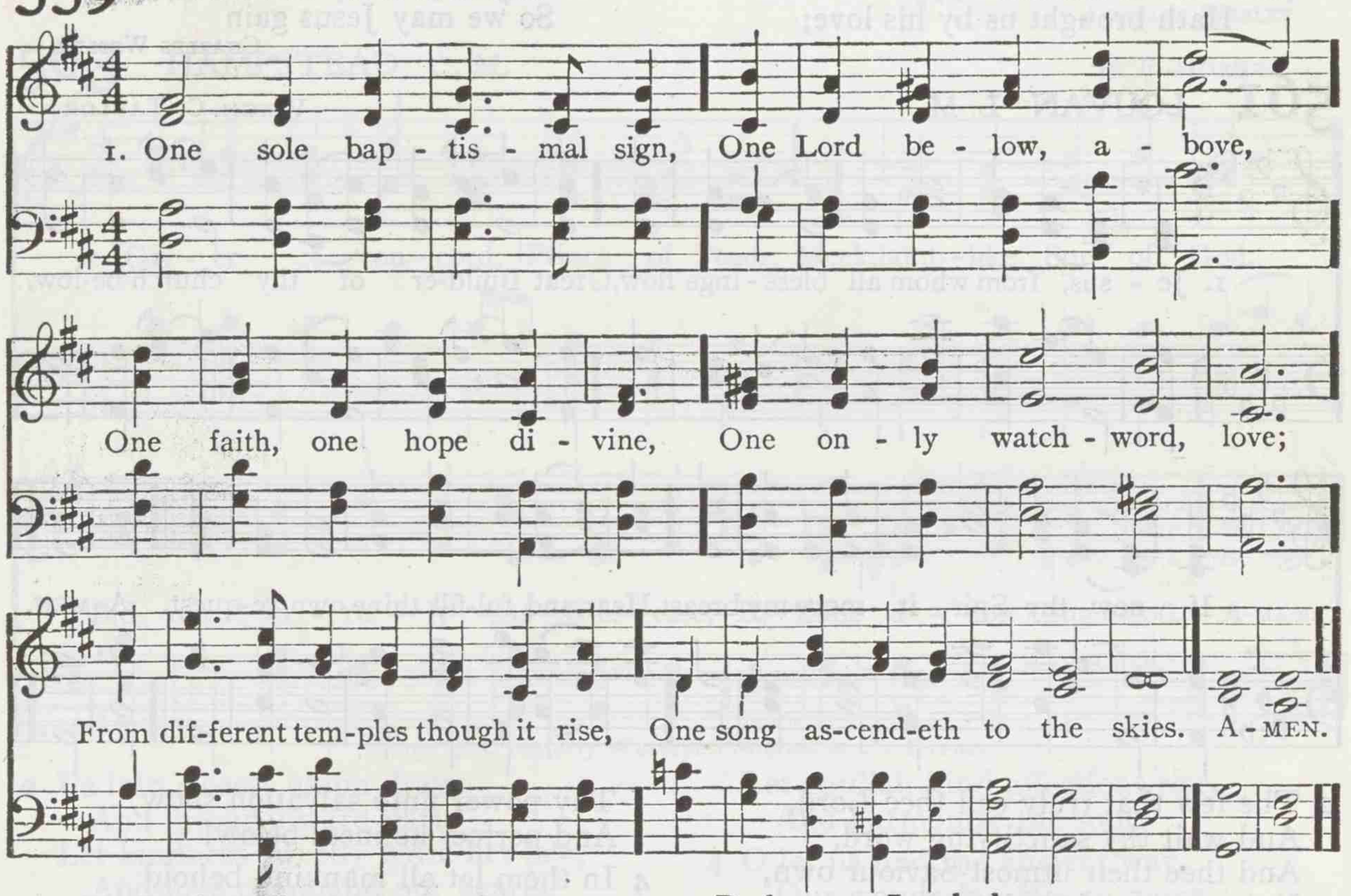

2 Our Sacrifice is one;
Our Priest before the throne,
The slain, the risen Son,
Redeemer, Lord alone;
Thou who didst raise him from the dead,
Unite thy people in their Head.

GEORGE ROBINSON

560 DENNIS S. M.

HANS G. NAEGELI

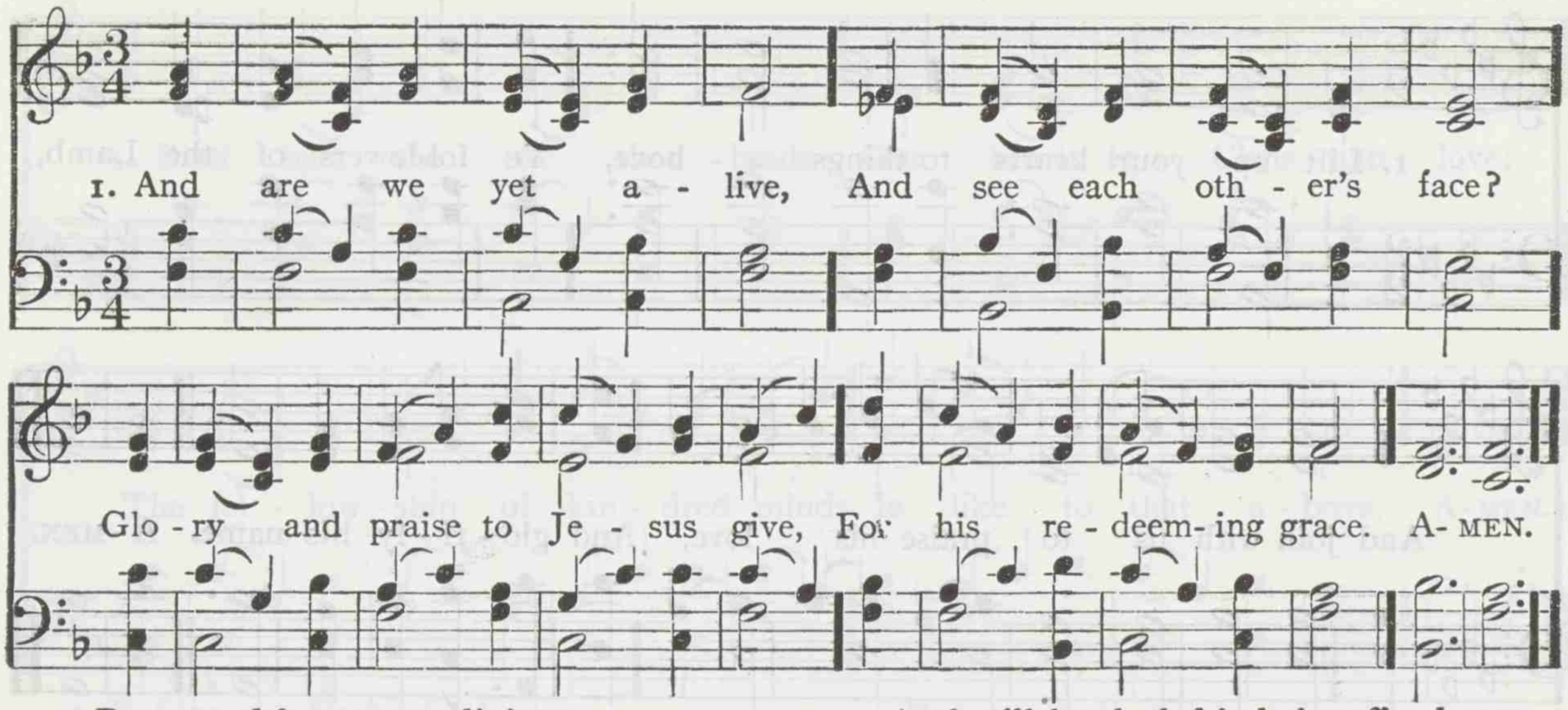

2 Preserved by power divine
To full salvation here,
Again in Jesus' praise we join,
And in his sight appear.

3 What troubles have we seen,
What conflicts have we passed,
Fightings without, and fears within,
Since we assembled last!

4 But out of all the Lord
Hath brought us by his love;
And still he doth his help afford,
And hides our life above.

5 Then let us make our boast
Of his redeeming power,
Which saves us to the uttermost,
Till we can sin no more:

6 Let us take up the cross,
Till we the crown obtain;
And gladly reckon all things loss,
So we may Jesus gain

CHARLES WESLEY

561 LOUVAN L. M.

VIRGIL C. TAYLOR

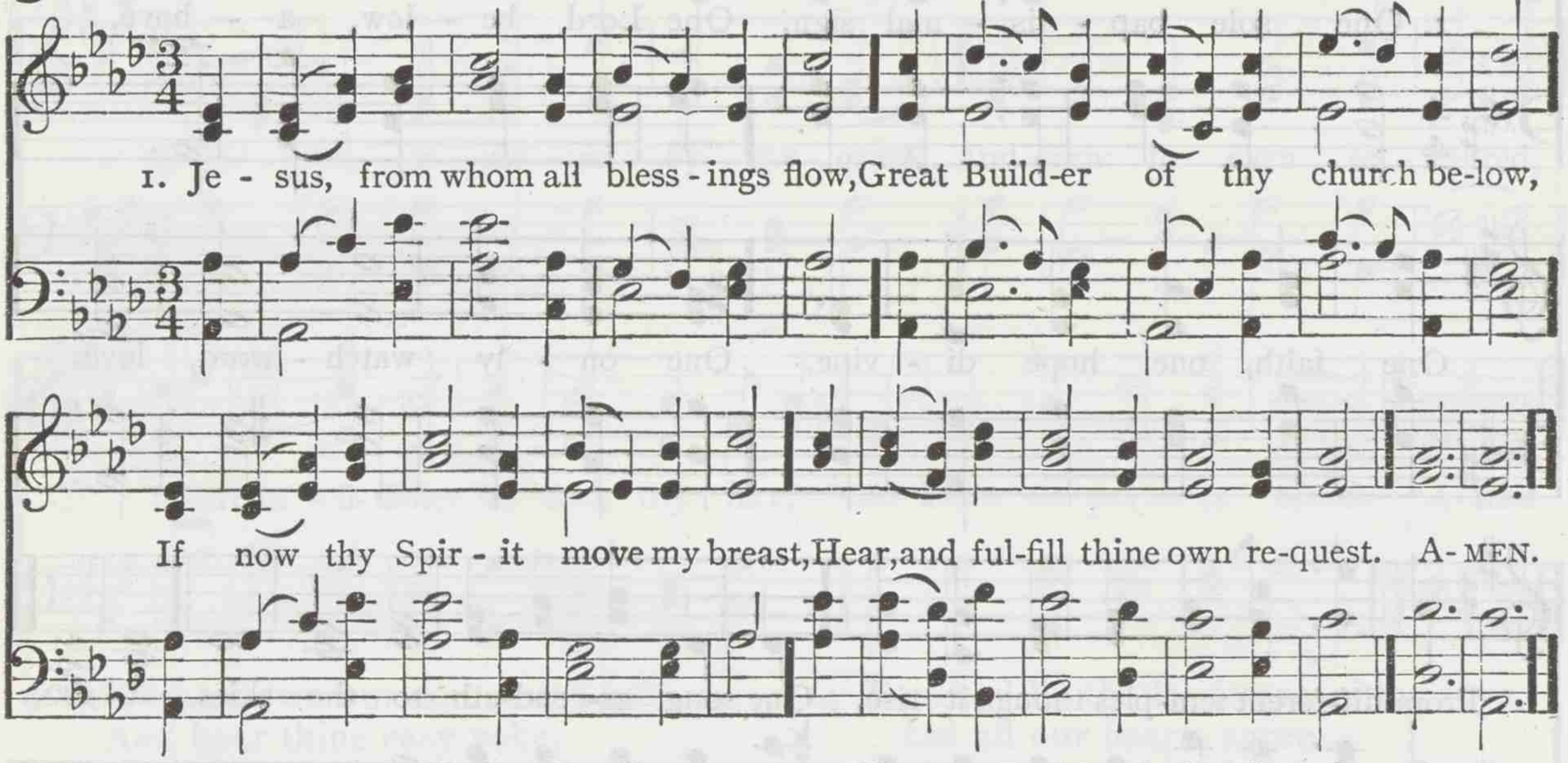

2 The few that truly call thee Lord,
And wait thy sanctifying word,
And thee their utmost Saviour own,
Unite and perfect them in one.

3 O let them all thy mind express,
Stand forth thy chosen witnesses,
Thy power unto salvation show,
And perfect holiness below!

4 In them let all mankind behold
How Christians lived in days of old;
Mighty their envious foes to move,
A proverb of reproach — and love.

CHARLES WESLEY

562 MERCY 7s.

LOUIS M. GOTTSCHALK. Arr. by EDWIN P. PARKER

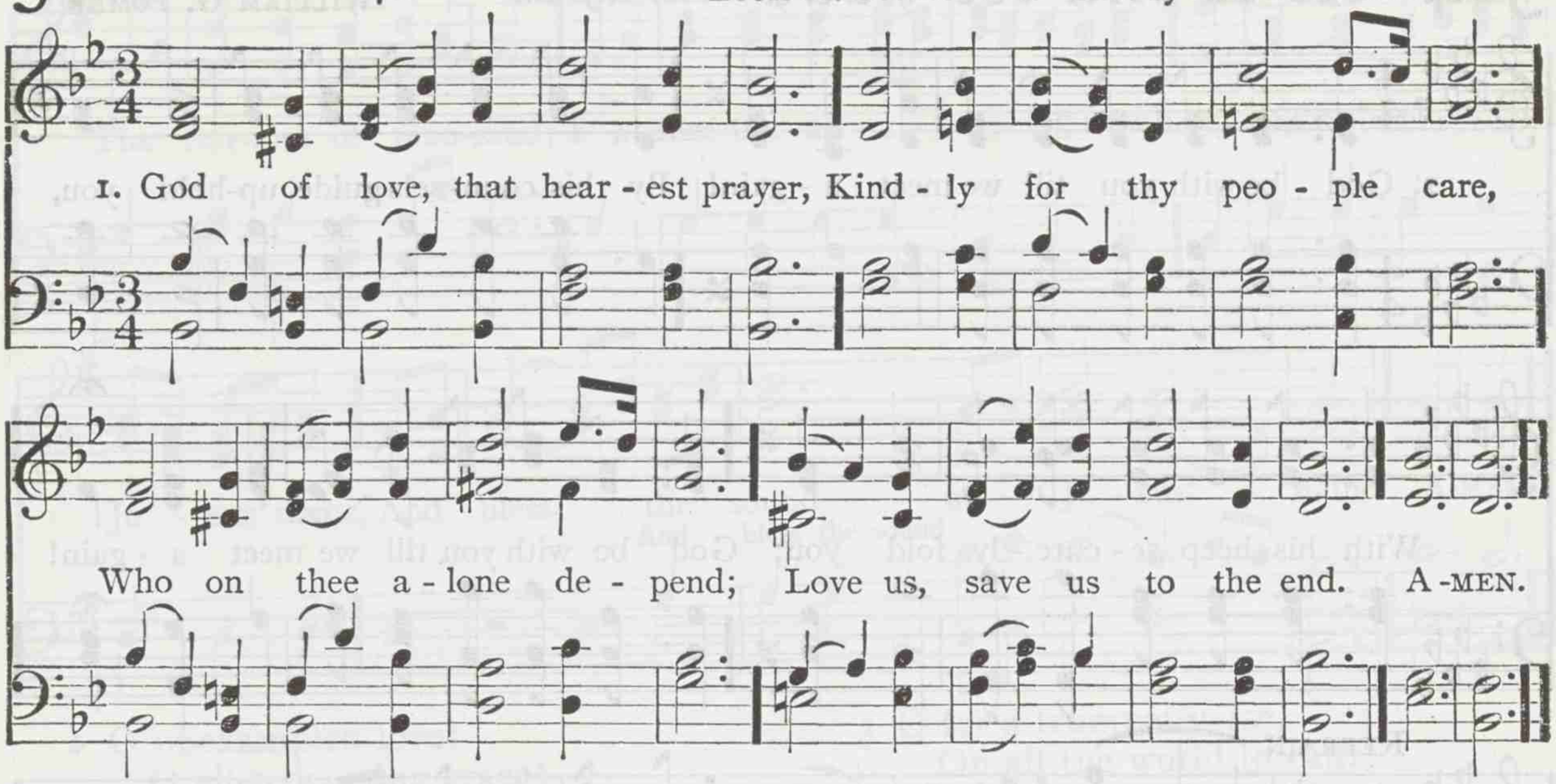

2 Save us in the prosperous hour,
From the flattering tempter's power;
From his unsuspected wiles,
From the world's pernicious smiles.

3 Never let the world break in,
Fix a mighty gulf between;
Keep us humble and unknown,
Prized and loved by God alone.

4 Let us still to thee look up,
Thee, thy Israel's strength and hope;
Nothing know or seek beside
Jesus, and him crucified.

5 Far above created things
Look we down on earthly kings;
Taste our glorious liberty,
Find our happy all in thee.

CHARLES WESLEY

563 HAMPSTEAD C. M.

E. F. HORNER

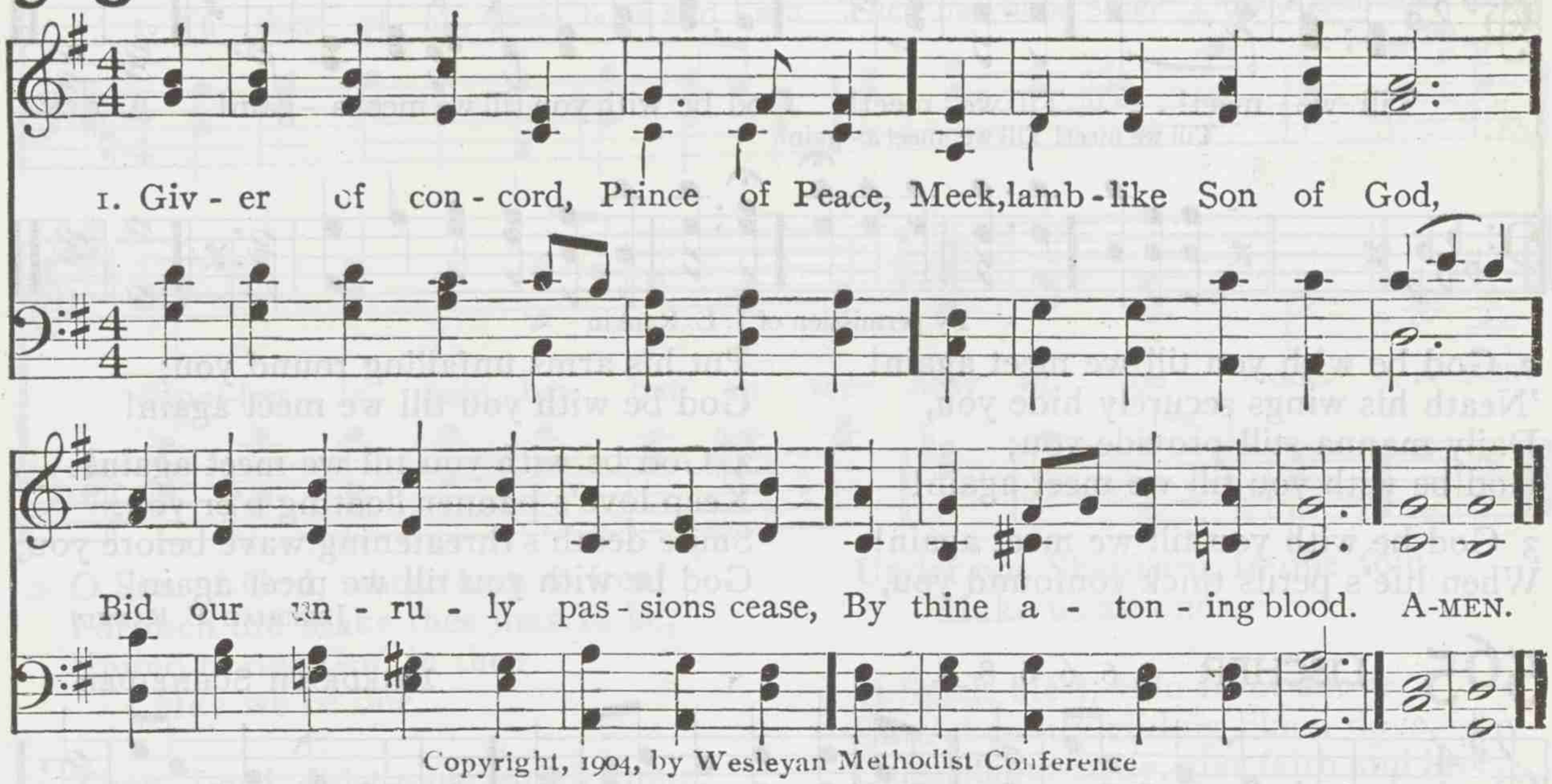

Copyright, 1904, by Wesleyan Methodist Conference

2 Us into closest union draw,
And in our inward parts
Let kindness sweetly write her law,
And love command our hearts.

3 Saviour, look down with pitying eyes,
Our jarring wills control;
Let cordial, kind affections rise,
And harmonize the soul.

4 O let us find the ancient way,
Our wondering foes to move,
And force the heathen world to say,
"See how these Christians love!"

CHARLES WESLEY

564 GOD BE WITH YOU 9. 8. 8. 9. *With Refrain*

WILLIAM G. TOMER

1. God be with you till we meet a - gain! By his coun-sels guide, up-hold you,
With his sheep se - cure - ly fold you; God be with you till we meet a - gain!

REFRAIN

Till we meet! . . . Till we meet! Till we meet at Je - sus' feet;
Till we meet! Till we meet a - gain!
Till we meet!

Till we meet! . . . Till we meet! God be with you till we meet a - gain! A - MEN.
Till we meet! Till we meet a - gain!

By permission of J. E. Rankin

2 God be with you till we meet again!
'Neath his wings securely hide you,
Daily manna still provide you;
God be with you till we meet again!

3 God be with you till we meet again!
When life's perils thick confound you,
Put his arms unfailing round you;
God be with you till we meet again!

4 God be with you till we meet again!
Keep love's banner floating o'er you,
Smite death's threatening wave before you;
God be with you till we meet again!

JEREMIAH E. RANKIN

565 LISCHER 6. 6. 6. 6. 8. 8.

FRIEDRICH SCHNEIDER

1. Let earth and heaven a - gree, An - gels and men be joined, To cel - e - brate with me

Love and Fellowship

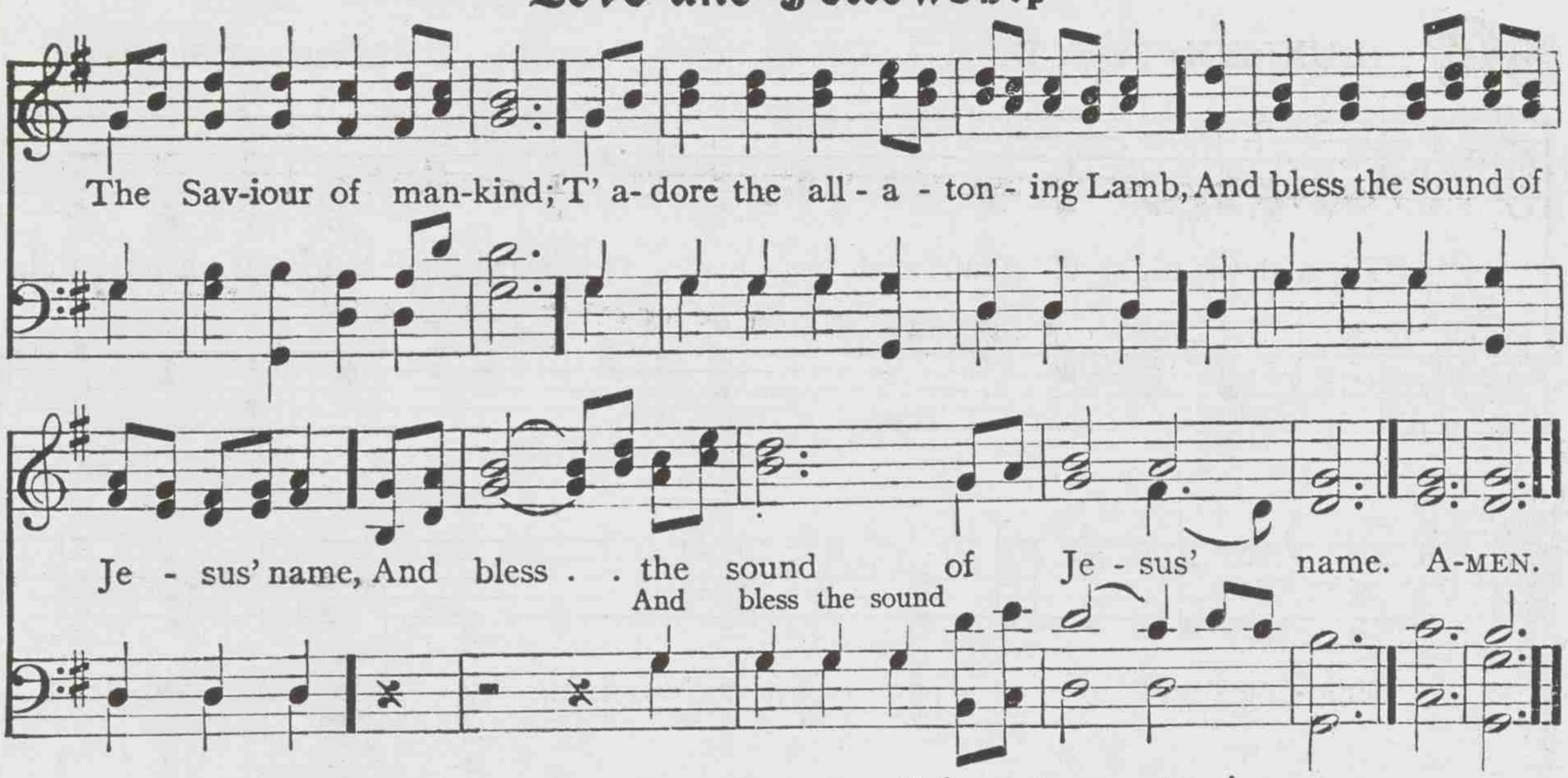

2 O unexampled love!
O all-redeeming grace!
How swiftly didst thou move
To save a fallen race!
What shall I do to make it known
What thou for all mankind hast done?

3 O for a trumpet voice,
On all the world to call!
To bid their hearts rejoice
In him who died for all!
For all my Lord was crucified;
For all, for all my Saviour died.

CHARLES WESLEY

566 RADIANT MORN 8. 8. 8. 4.

CHARLES F. GOUNOD

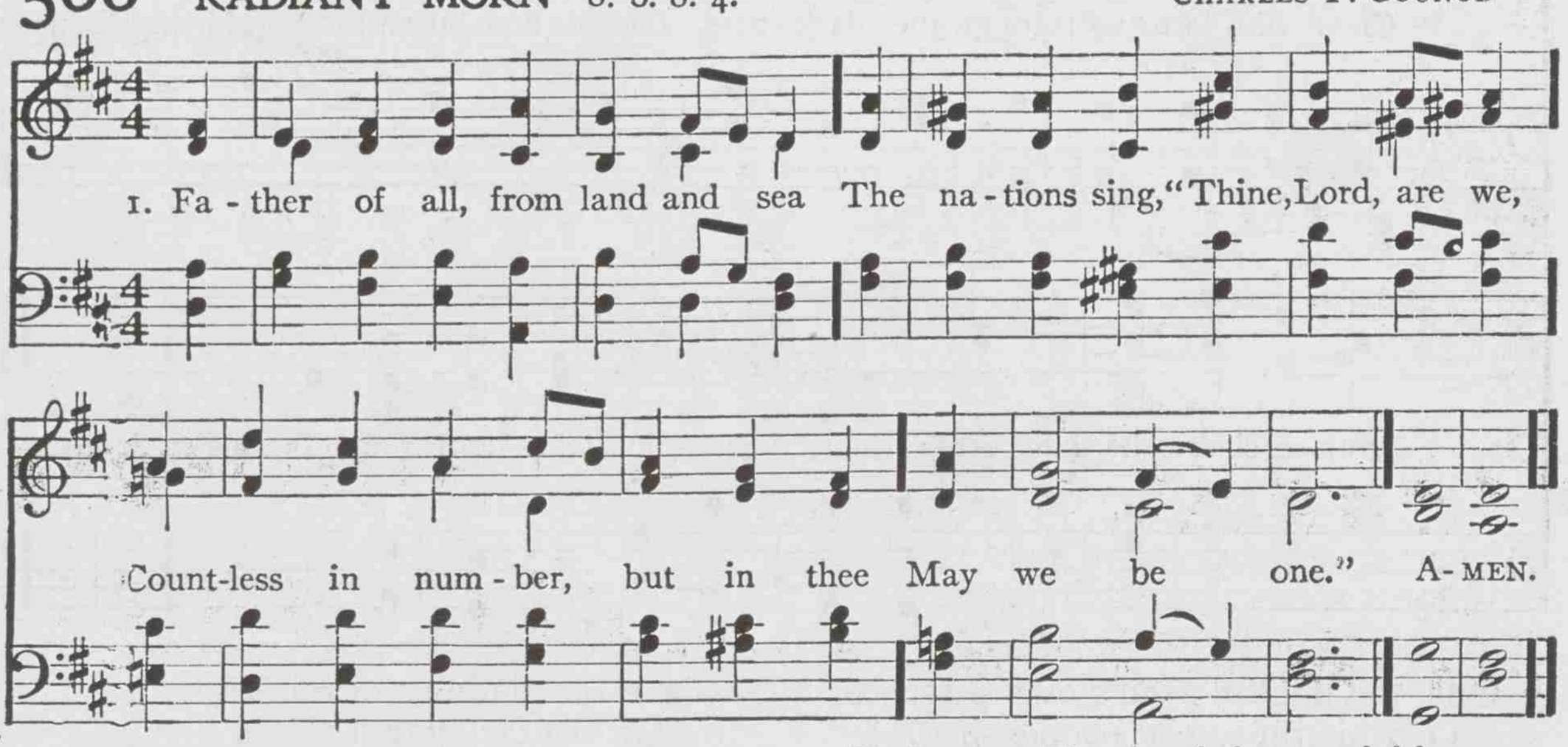

2 O Son of God, whose love so free
For men did make thee man to be,
United to our God in thee
May we be one.

3 Thou, Lord, didst once for all atone:
Thee may both Jew and Gentile own
Of their two walls the Corner Stone,
Making them one.

4 Join high and low, join young and old,
In love that never waxes cold;
Under one Shepherd, in one fold,
Make us all one.

5 O Spirit blest, who from above
Cam'st gently gliding like a dove,
Calm all our strife, give faith and love;
O make us one!

6 So, when the world shall pass away,
May we awake with joy and say,
"Now in the bliss of endless day
We all are one."

CHRISTOPHER WORDSWORTH

567 LUX EOI 8s. 7s. D.

ARTHUR S. SULLIVAN

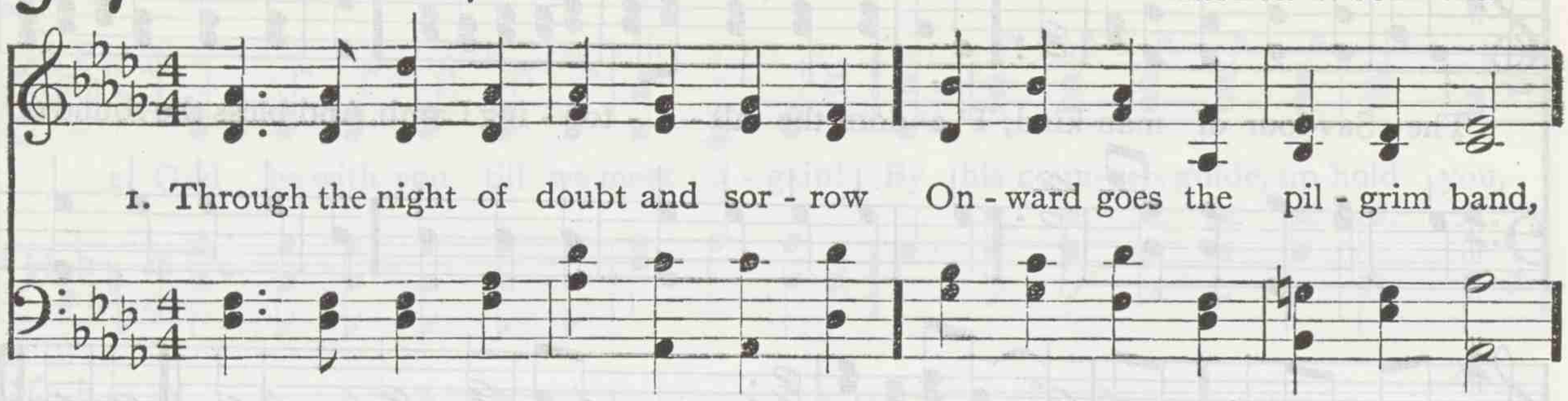

2 One, the light of God's own presence,
O'er his ransomed people shed,
Chasing far the gloom and terror,
Brightening all the path we tread:
One, the object of our journey,
One, the faith which never tires,
One, the earnest looking forward,
One, the hope our God inspires.

3 One, the strain that lips of thousands
Lift as from the heart of one;
One the conflict, one the peril,
One, the march in God begun:
One, the gladness of rejoicing
On the far eternal shore,
Where the one Almighty Father
Reigns in love for evermore.

4 Onward therefore, pilgrim brothers,
Onward, with the cross our aid!
Bear its shame, and fight its battle,
Till we rest beneath its shade!
Soon shall come the great awaking;
Soon the rending of the tomb;
Then, the scattering of all shadows,
And the end of toil and gloom.

BERNHARDT S. INGEMANN. Tr. by SABINE BARING-GOULD

Watch-Night and New Year

568 LUCAS P. M. JAMES LUCAS

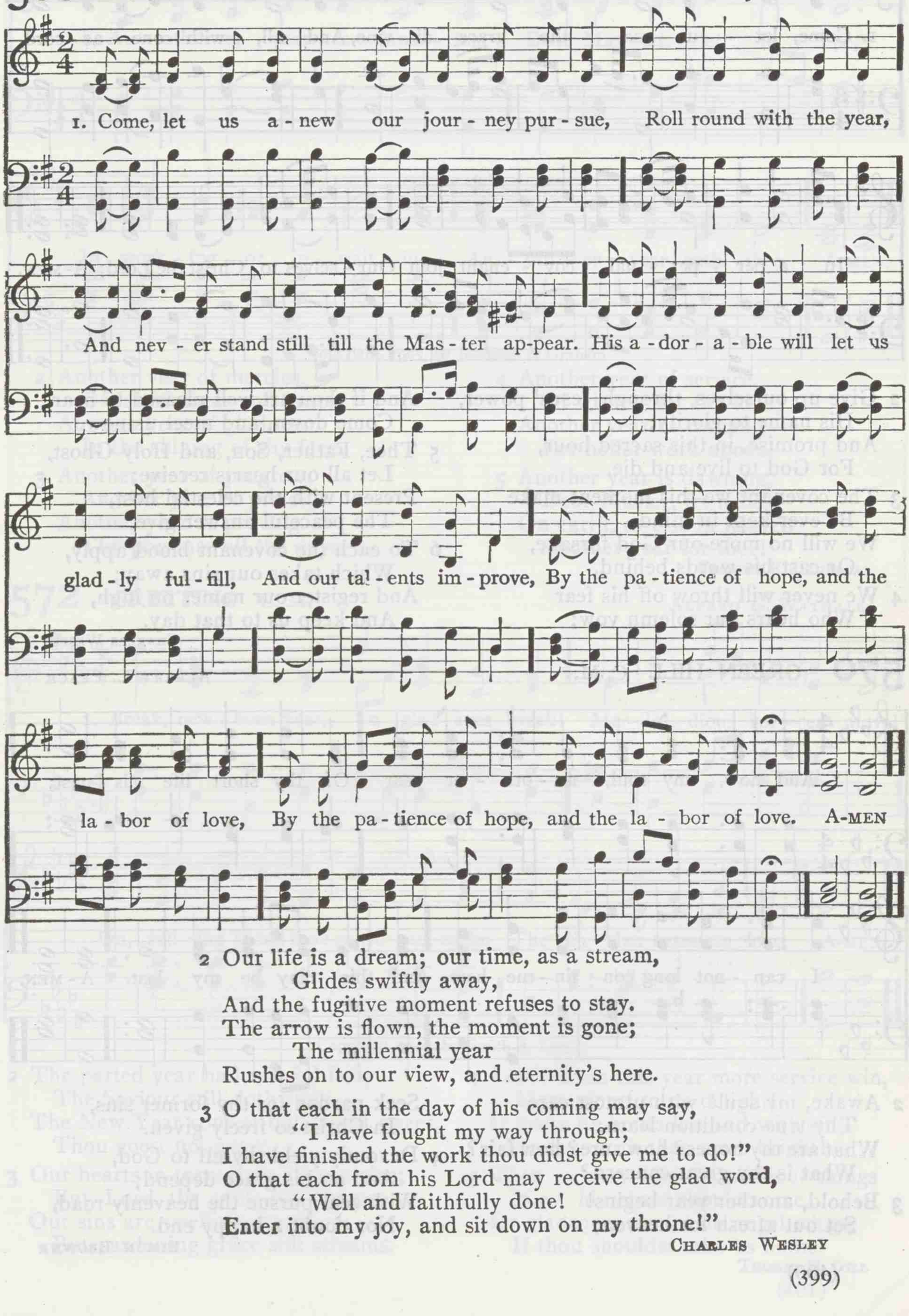

2 Our life is a dream; our time, as a stream,
Glides swiftly away,
And the fugitive moment refuses to stay.
The arrow is flown, the moment is gone;
The millennial year
Rushes on to our view, and eternity's here.

3 O that each in the day of his coming may say,
"I have fought my way through;
I have finished the work thou didst give me to do!"
O that each from his Lord may receive the glad word,
"Well and faithfully done!
Enter into my joy, and sit down on my throne!"

CHARLES WESLEY

569 ST. MARTIN'S C. M.

WILLIAM TANS'UR

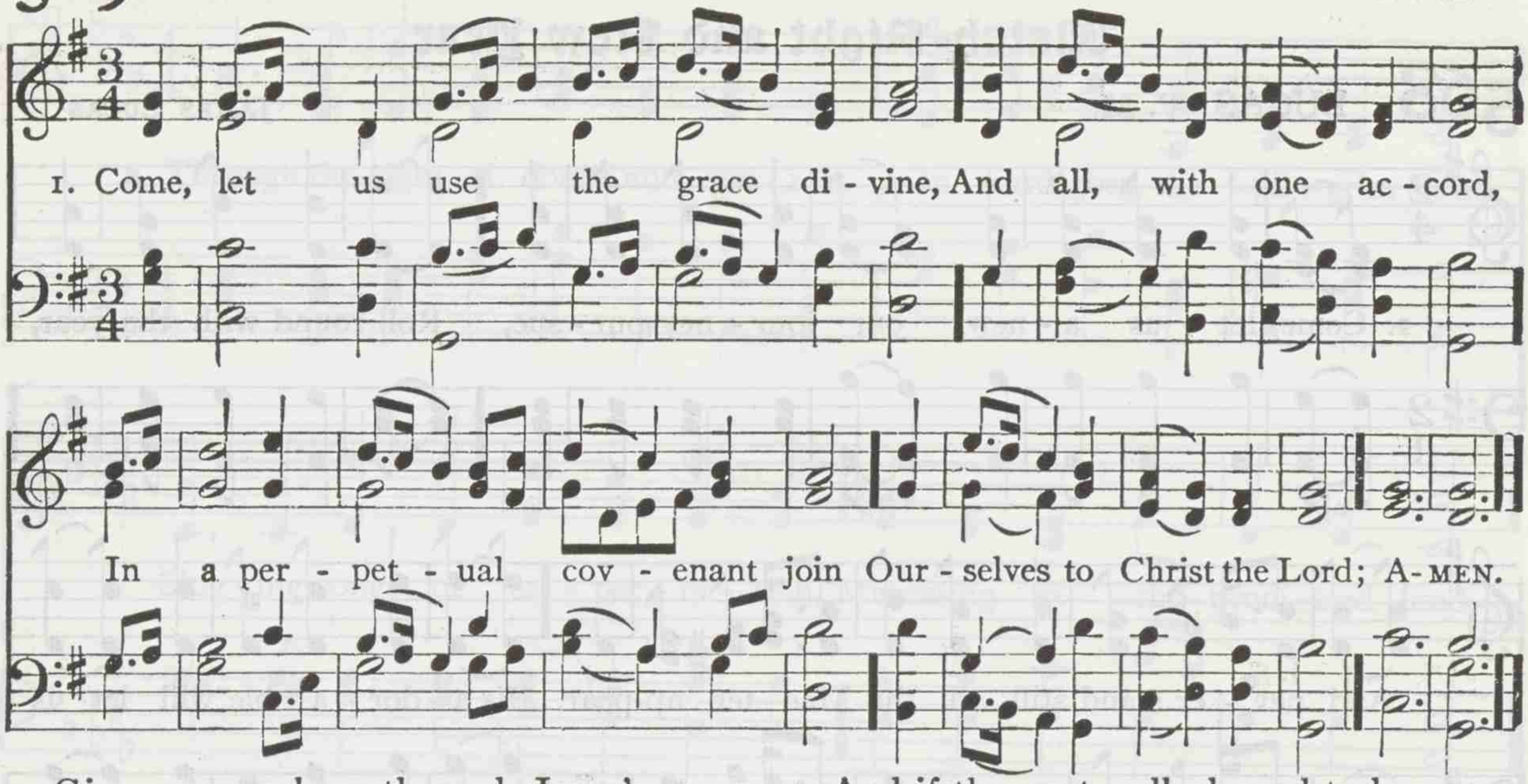

2 Give up ourselves, through Jesus' power,
His name to glorify;
And promise, in this sacred hour,
For God to live and die.

3 The covenant we this moment make
Be ever kept in mind;
We will no more our God forsake,
Or cast his words behind.

4 We never will throw off his fear
Who hears our solemn vow;
And if thou art well pleased to hear,
Come down, and meet us now.

5 Thee, Father, Son, and Holy Ghost,
Let all our hearts receive;
Present with the celestial host,
The peaceful answer give.

6 To each the covenant blood apply,
Which takes our sins away;
And register our names on high,
And keep us to that day.

CHARLES WESLEY

570 GREEN HILL C. M.

ALBERT L. PEACE

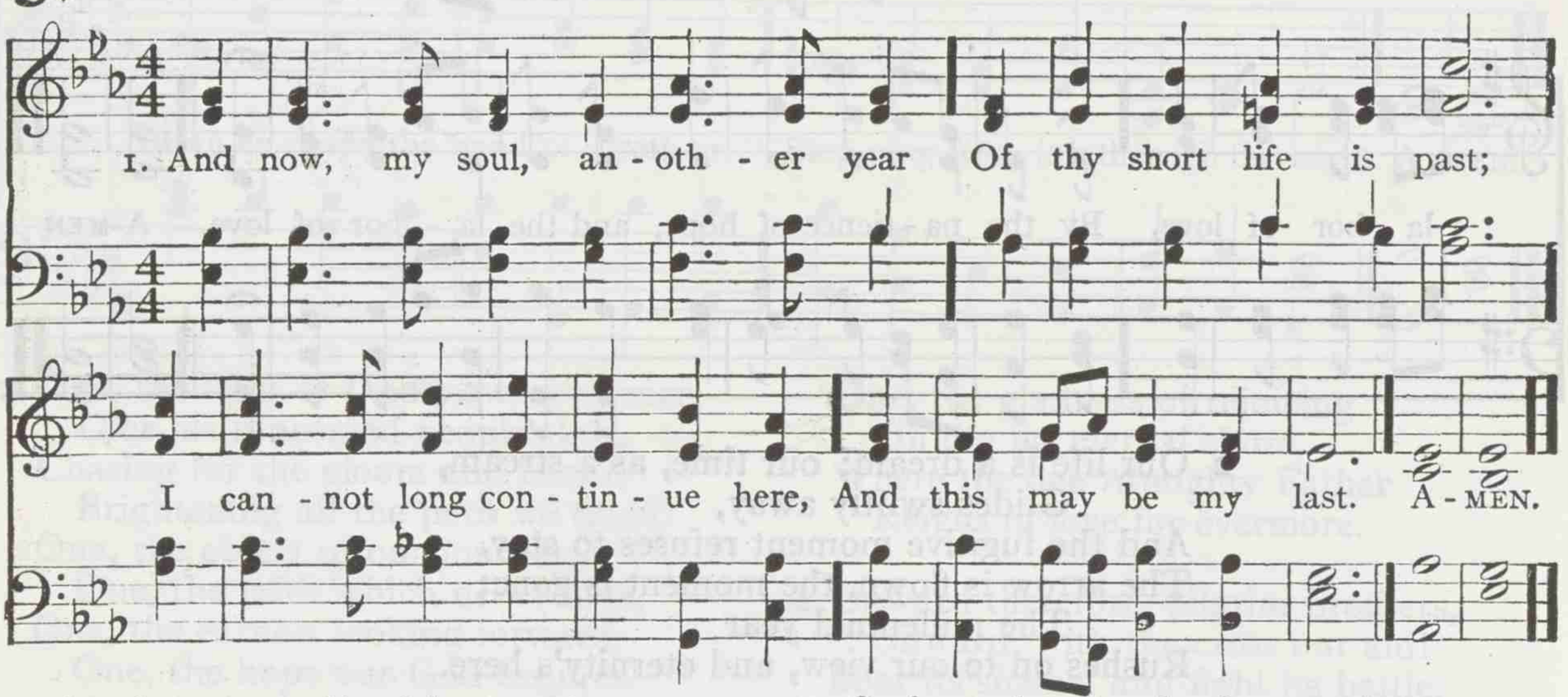

2 Awake, my soul! with utmost care
Thy true condition learn:
What are thy hopes? how sure? how fair?
What is thy great concern?

3 Behold, another year begins!
Set out afresh for heaven;
Seek pardon for thy former sins,
In Christ so freely given.

4 Devoutly yield thyself to God,
And on his grace depend;
With zeal pursue the heavenly road,
Nor doubt a happy end.

SIMON BROWNE

571 SYLVESTER 7s. 6s.

JOHN S. CAMP

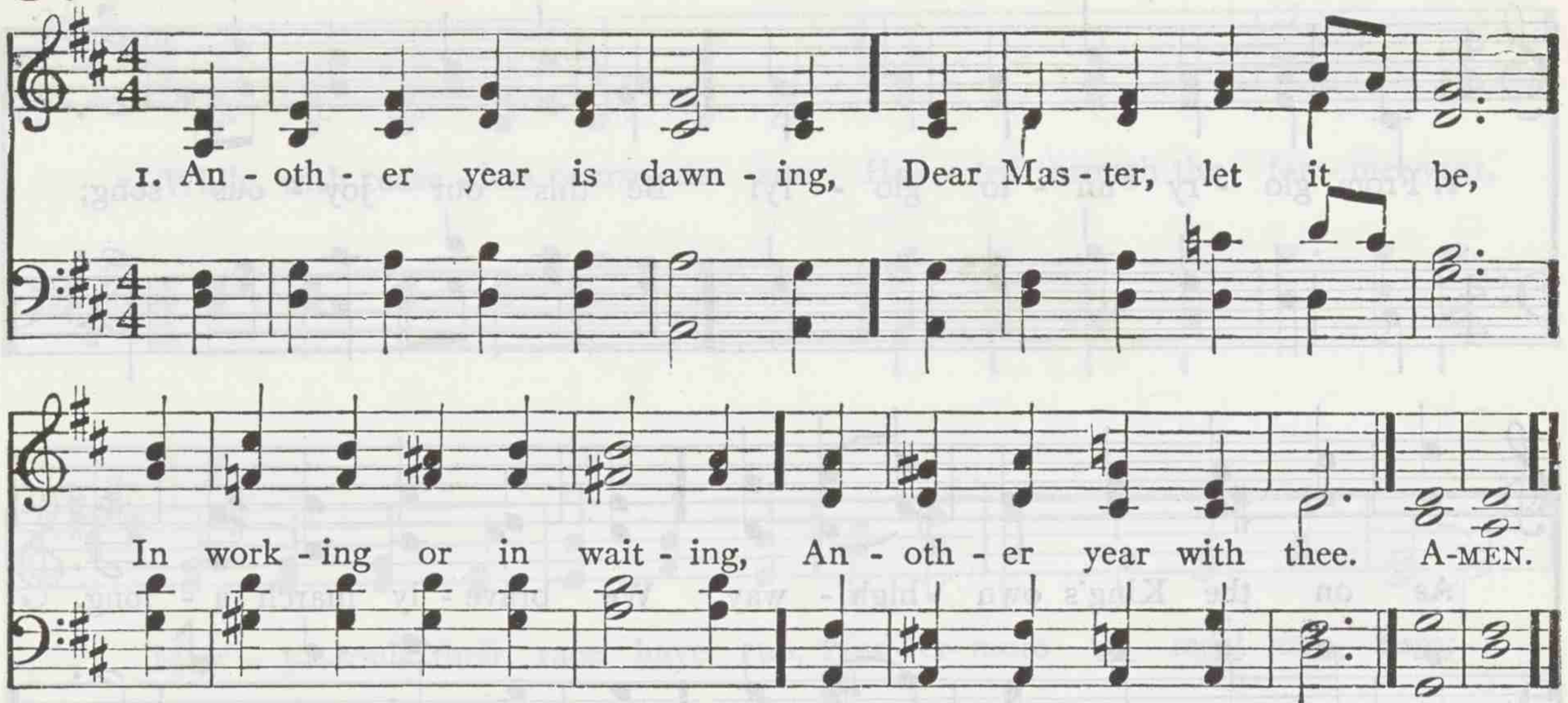

Copyright, 1905, by Jennings & Graham

2 Another year of mercies,
Of faithfulness and grace;
Another year of gladness
In the shining of thy face.

3 Another year of progress,
Another year of praise,
Another year of proving
Thy presence all the days.

4 Another year of service,
Of witness for thy love;
Another year of training
For holier work above.

5 Another year is dawning,
Dear Master, let it be,
On earth, or else in heaven
Another year for thee!

FRANCES R. HAVERGAL

572 GREETING C. M.

ALFRED G. WATHALL

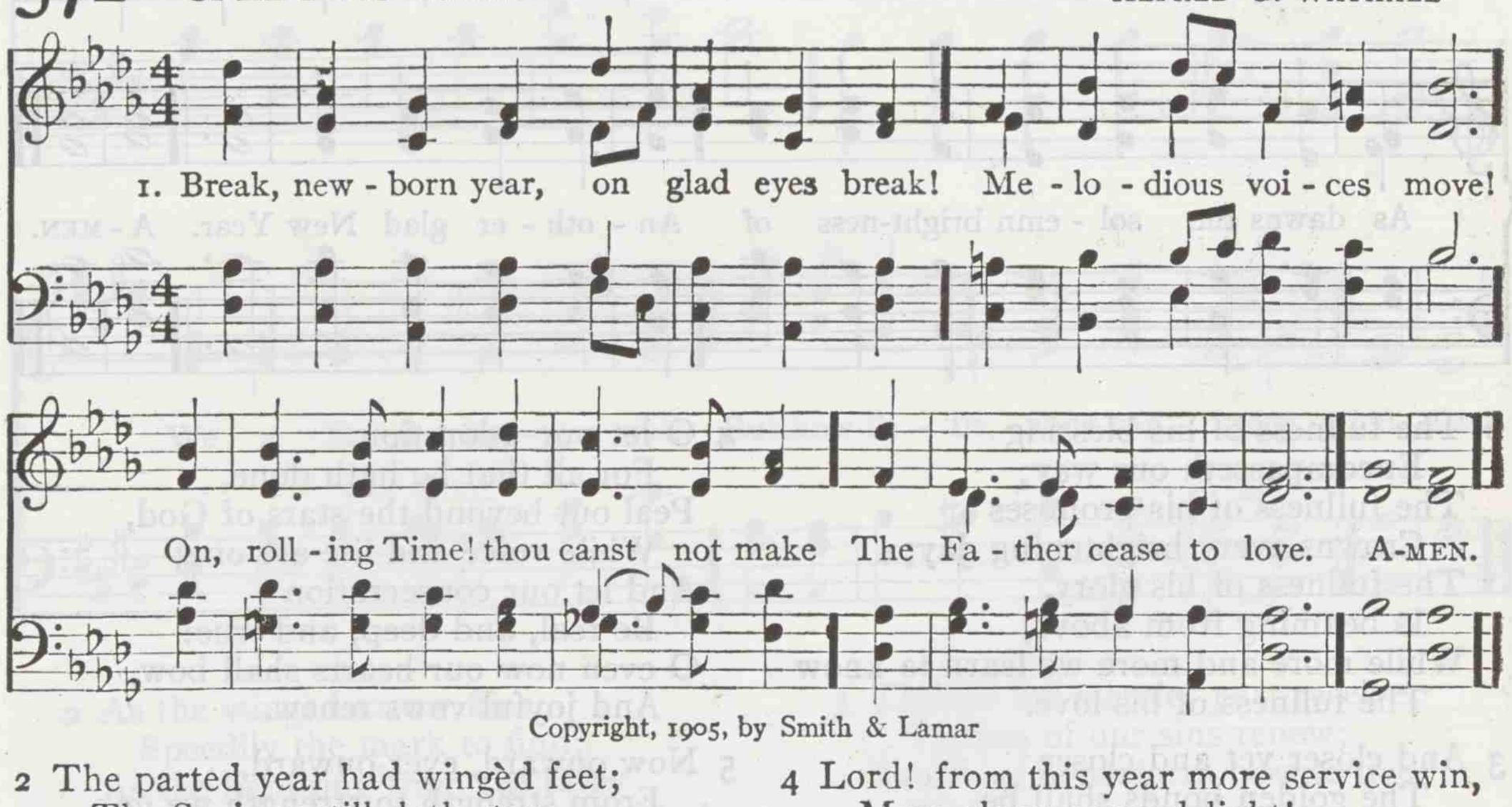

Copyright, 1905, by Smith & Lamar

2 The parted year had wingèd feet;
The Saviour still doth stay:
The New Year comes; but, Spirit sweet,
Thou goest not away.

3 Our hearts in tears may oft run o'er;
But, Lord, thy smile still beams;
Our sins are swelling evermore;
But pardoning grace still streams.

4 Lord! from this year more service win,
More glory, more delight!
O make its hours less sad with sin,
Its days with thee more bright!

5 Then we may bless its precious things
If earthly cheer should come,
Or gladsome mount on angel wings
If thou shouldst take us home.

THOMAS H. GILL

573 ST. COLOMB 7. 6. 8. 6. D.

WILLIAM S. HOYTE

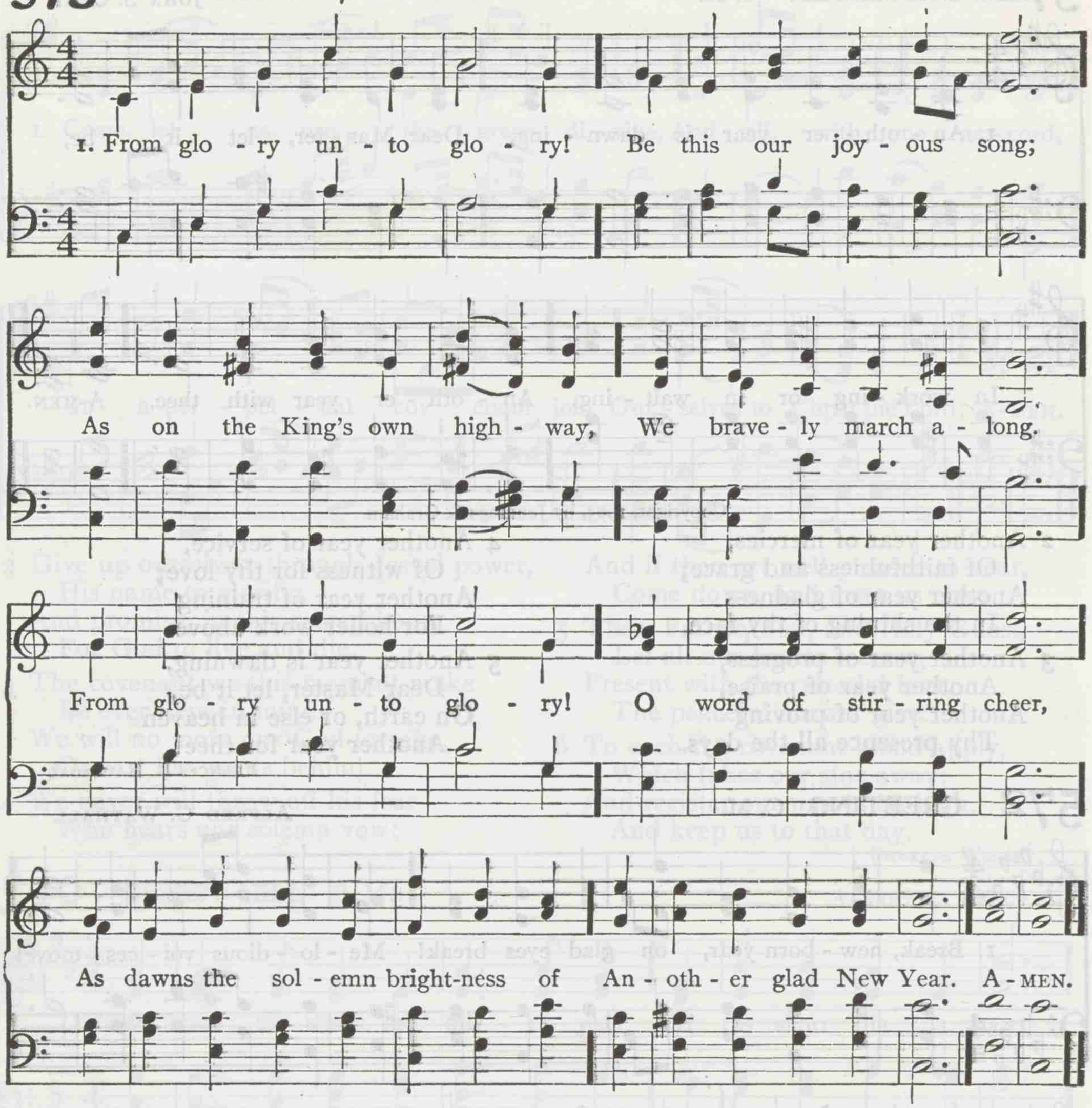

2 The fullness of his blessing
Encompasseth our way;
The fullness of his promises
Crowns every brightening day;
The fullness of his glory,
Is beaming from above,
While more and more we learn to know
The fullness of his love.

3 And closer yet and closer
The golden bonds shall be,
Uniting all who love our Lord
In pure sincerity;
And wider yet and wider
Shall the circling glory glow,
As more and more are taught of God
That mighty love to know.

4 O let our adoration
For all that he hath done,
Peal out beyond the stars of God,
While voice and life are one;
And let our consecration
Be real, and deep, and true:
O even now our hearts shall bow,
And joyful vows renew.

5 Now onward, ever onward,
From strength to strength we go,
While grace for grace abundantly
Shall from his fullness flow,
To glory's full fruition,
From glory's foretaste here,
Until his very presence crown
Our happiest New Year.

FRANCES R. HAVERGAL

574 BENEVENTO 7s. D.

SAMUEL WEBBE

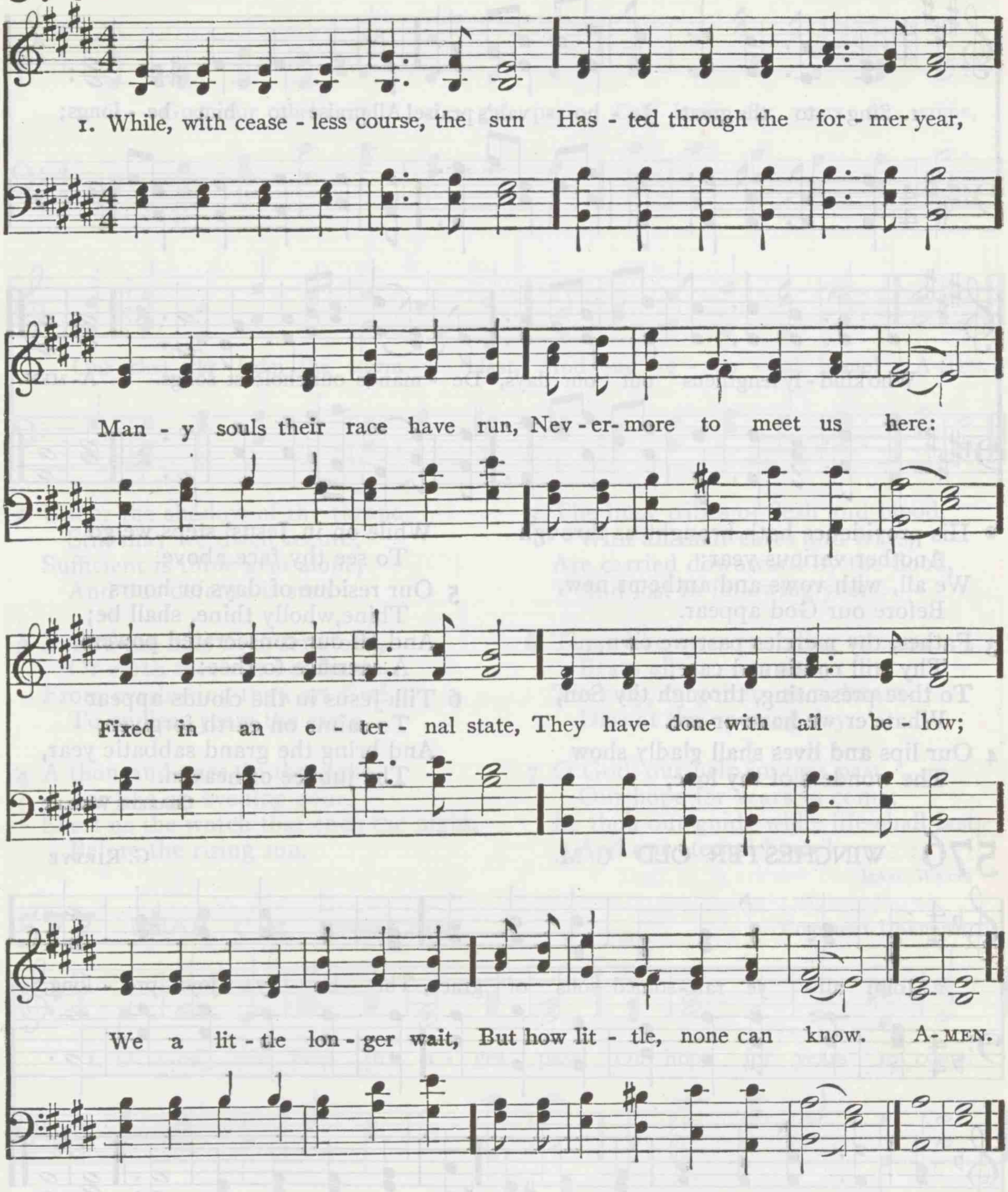

2 As the wingèd arrow flies
Speedily the mark to find;
As the lightning from the skies
Darts, and leaves no trace behind;
Swiftly thus our fleeting days
Bear us down life's rapid stream;
Upward, Lord, our spirits raise;
All below is but a dream.

3 Thanks for mercies past receive;
Pardon of our sins renew;
Teach us henceforth how to live
With eternity in view:
Bless thy word to young and old;
Fill us with a Saviour's love;
And when life's short tale is told,
May we dwell with thee above.

JOHN NEWTON

575 GOULD C. M.

JOHN E. GOULD

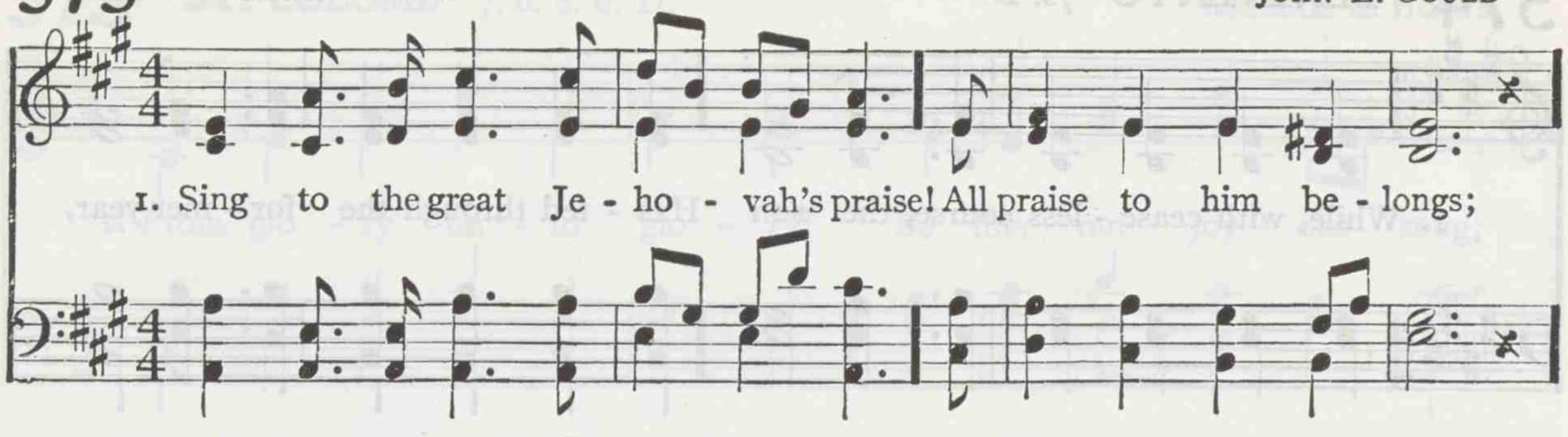

2 His providence hath brought us through
Another various year;
We all, with vows and anthems new,
Before our God appear.

3 Father, thy mercies past we own,
Thy still continued care;
To thee presenting, through thy Son,
Whate'er we have or are.

4 Our lips and lives shall gladly show
The wonders of thy love,
While on in Jesus' steps we go
To see thy face above.

5 Our residue of days or hours
Thine, wholly thine, shall be;
And all our consecrated powers
A sacrifice to thee:

6 Till Jesus in the clouds appear
To saints on earth forgiven,
And bring the grand sabbatic year,
The jubilee of heaven.

CHARLES WESLEY

576 WINCHESTER OLD C. M.

G. KIRBYE

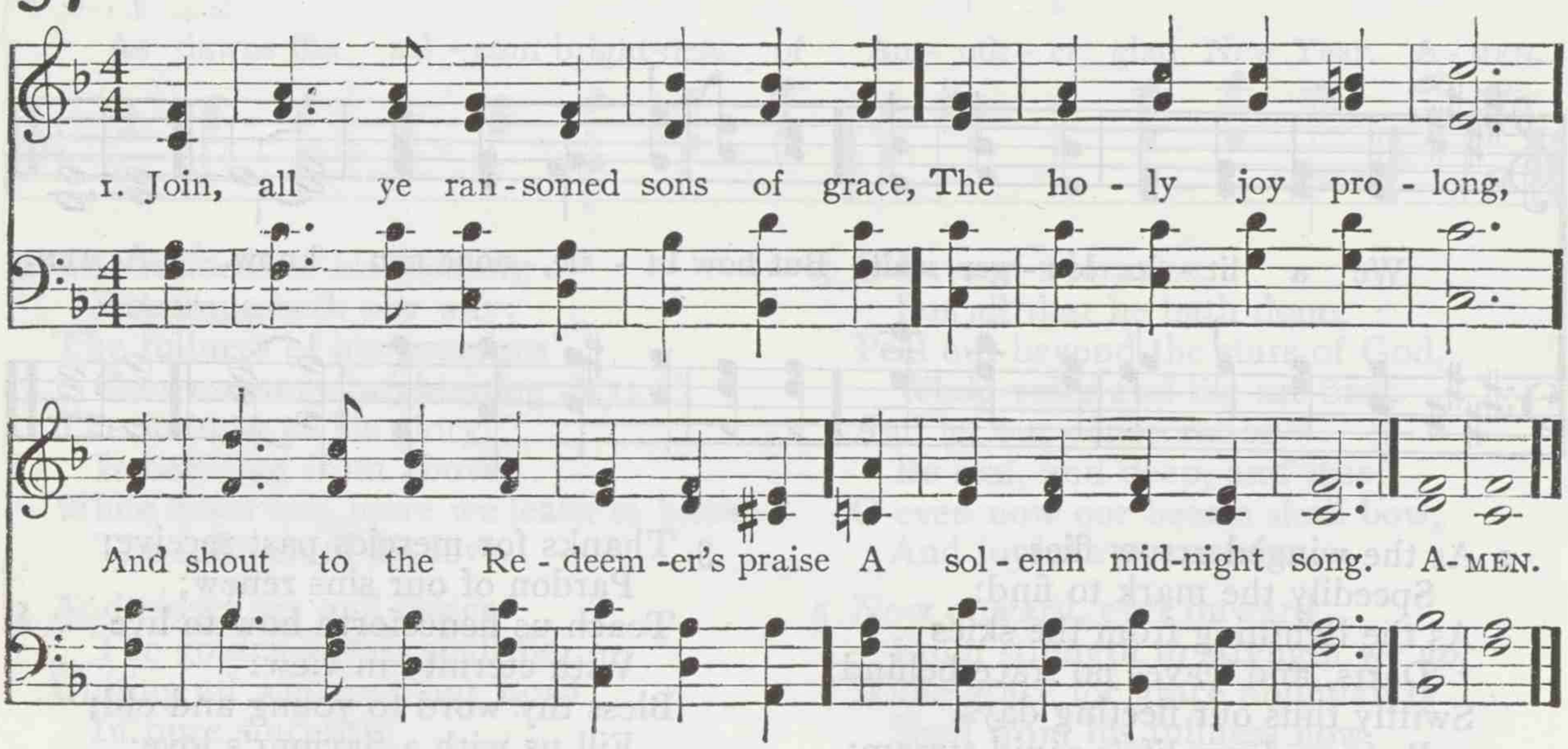

2 Blessing and thanks and love and might,
Be to our Jesus given,
Who turns our darkness into light,
Who turns our hell to heaven.

3 Thither our faithful souls he leads;
Thither he bids us rise,
With crowns of joy upon our heads,
To meet him in the skies.

CHARLES WESLEY

577 ST. ANNE C. M.

WILLIAM CROFT

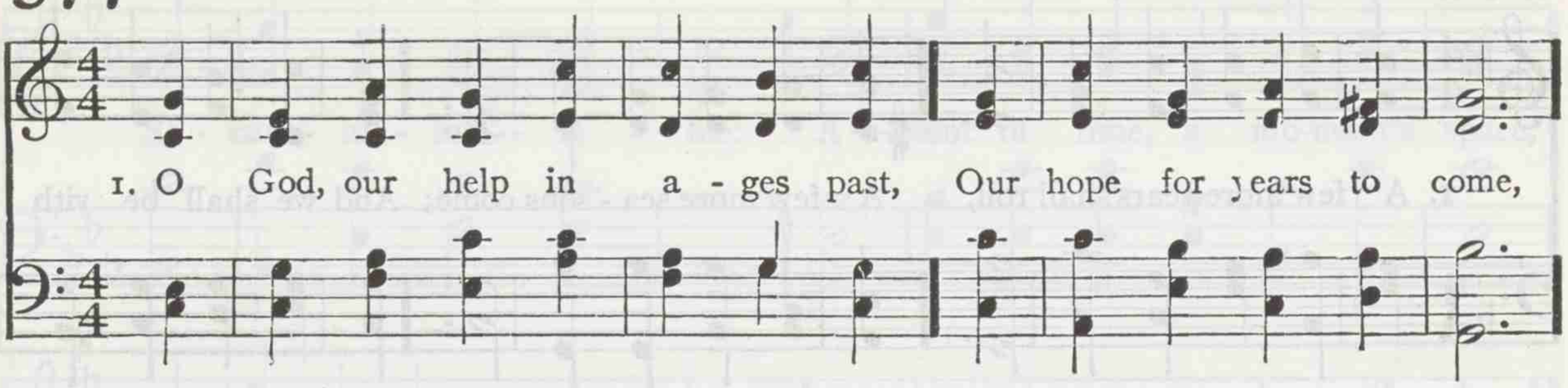

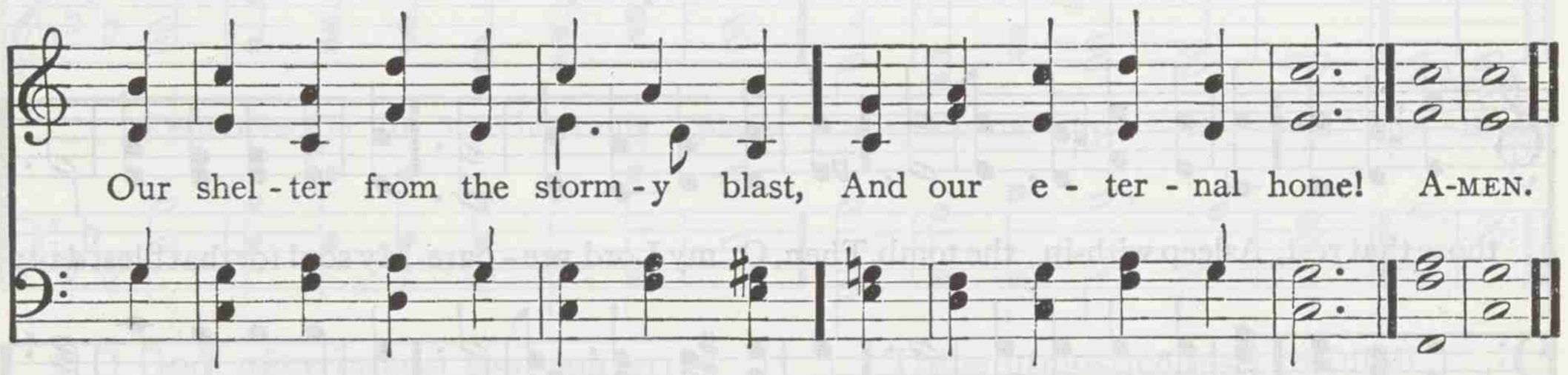

2 Under the shadow of thy throne
Still may we dwell secure;
Sufficient is thine arm alone,
And our defense is sure.

3 Before the hills in order stood,
Or earth received her frame,
From everlasting thou art God,
To endless years the same.

4 A thousand ages, in thy sight,
Are like an evening gone;
Short as the watch that ends the night,
Before the rising sun.

5 The busy tribes of flesh and blood,
With all their cares and fears,
Are carried downward by the flood,
And lost in following years.

6 Time, like an ever-rolling stream,
Bears all its sons away;
They fly, forgotten, as a dream
Dies at the opening day.

7 O God, our help in ages past,
Our hope for years to come;
Be thou our guide while life shall last,
And our eternal home!

ISAAC WATTS

577 MEAR C. M. (*Second Tune*)

Composer Unknown

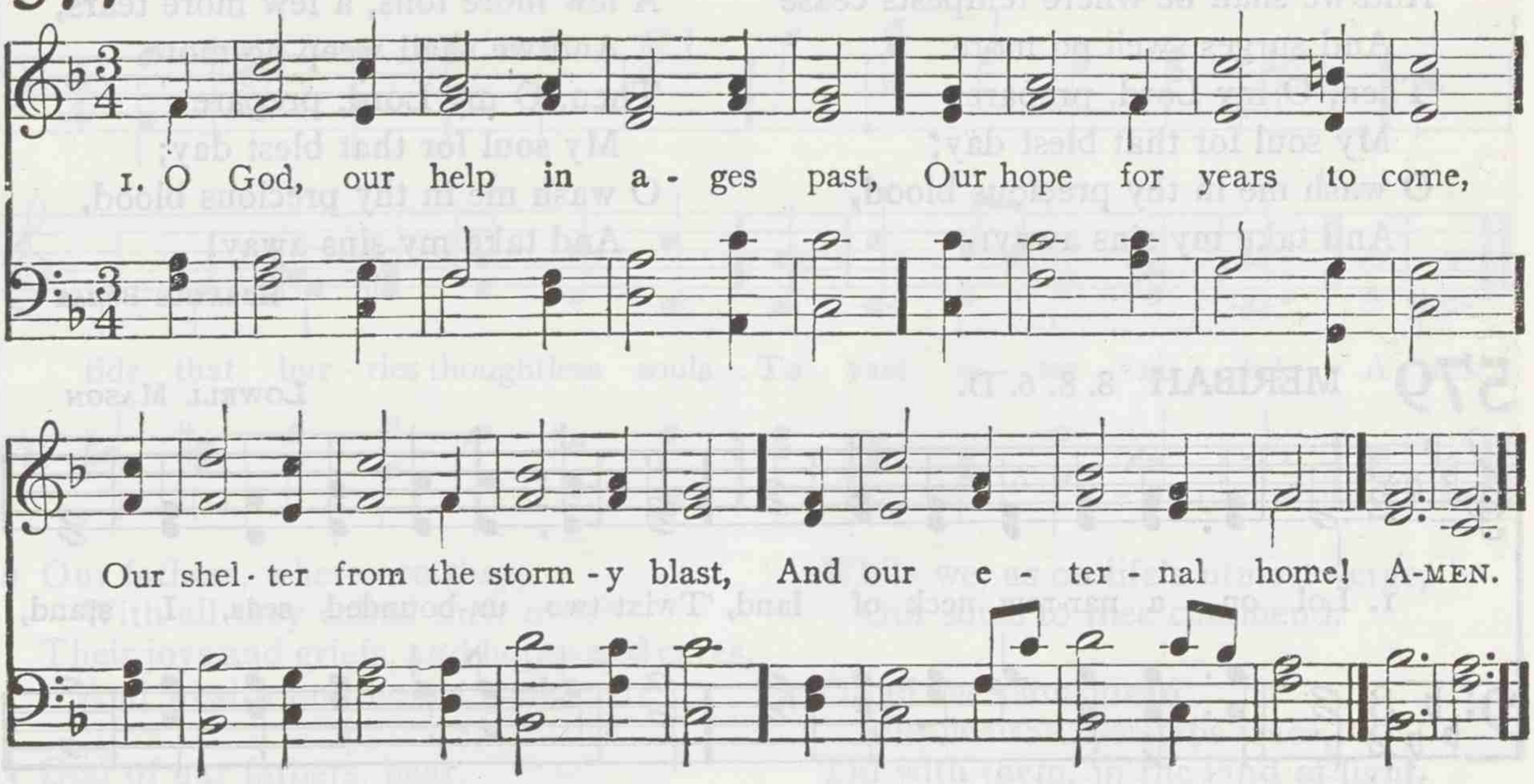

578 CHALVEY S. M. D.

LEIGHTON G. HAYNE

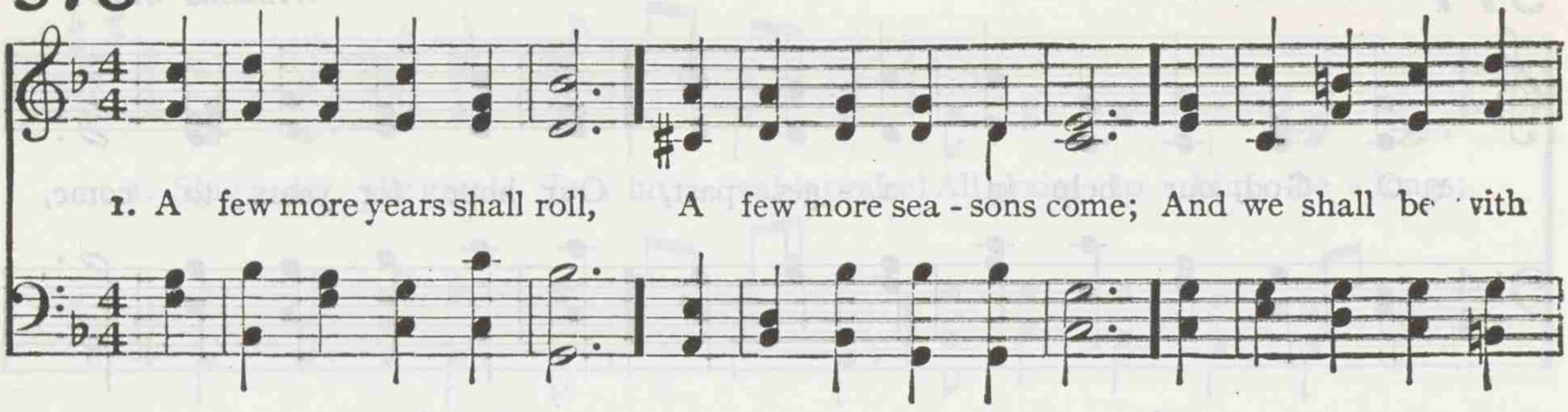

2 A few more storms shall beat
On this wild, rocky shore,
And we shall be where tempests cease
And surges swell no more.
Then, O my Lord, prepare
My soul for that blest day;
O wash me in thy precious blood,
And take my sins away!

3 A few more struggles here,
A few more partings o'er,
A few more toils, a few more tears,
And we shall weep no more.
Then, O my Lord, prepare
My soul for that blest day;
O wash me in thy precious blood,
And take my sins away!

HORATIUS BONAR

579 MERIBAH 8. 8. 6. D.

LOWELL MASON

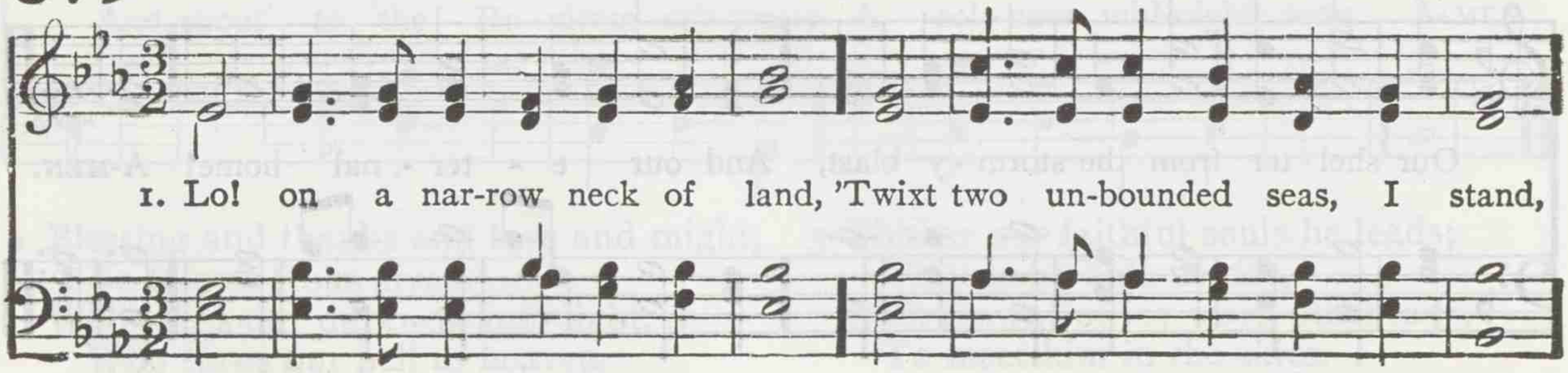

Brevity and Uncertainty of Life

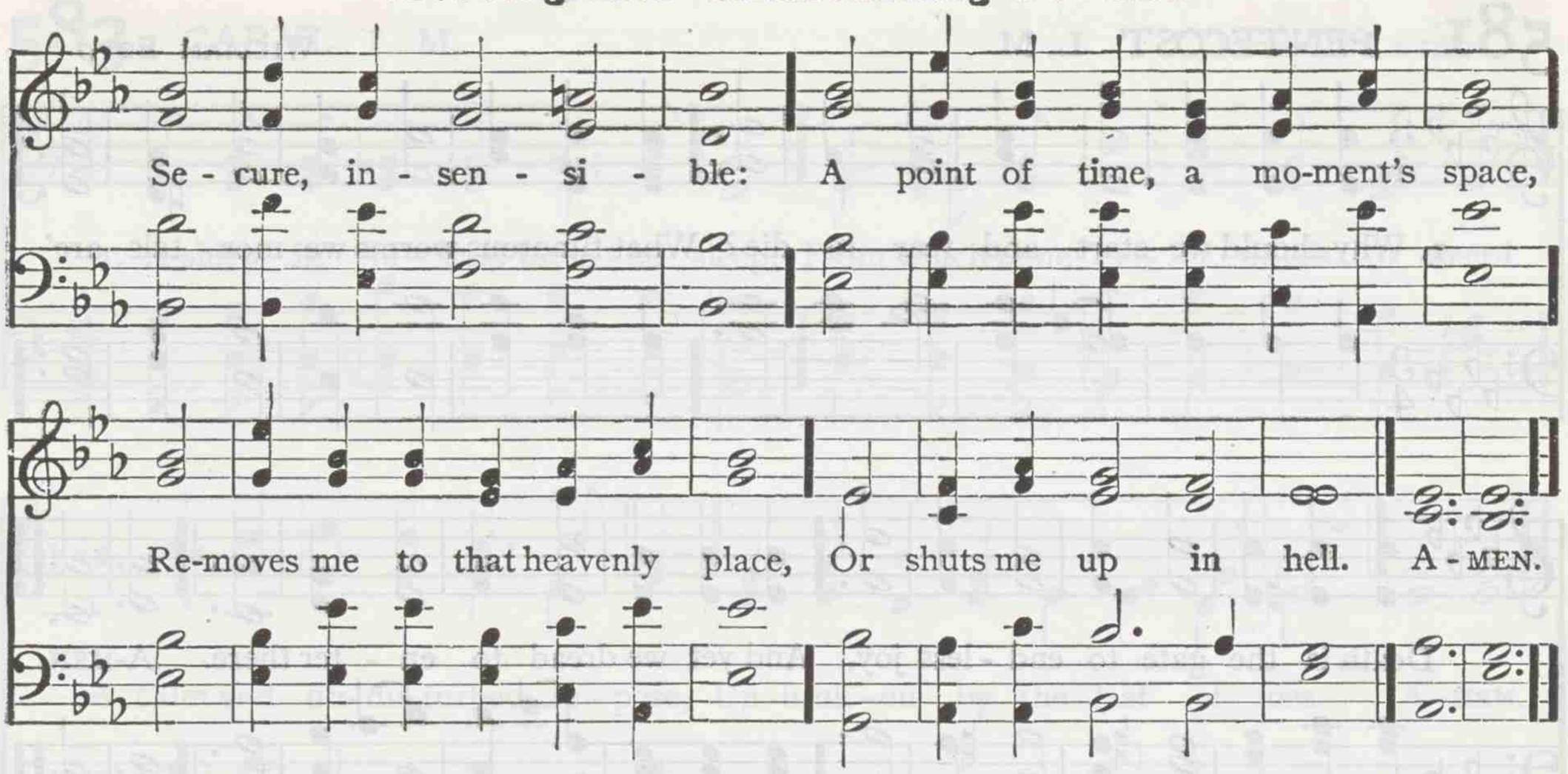

2 O God, mine inmost soul convert,
And deeply in my thoughtful heart
Eternal things impress:
Give me to feel their solemn weight,
And tremble on the brink of fate,
And wake to righteousness.

3 Be this my one great business here,
With serious industry and fear
Eternal bliss to insure;
Thine utmost counsel to fulfill,
And suffer all thy righteous will,
And to the end endure.

4 Then, Saviour, then my soul receive,
Transported from this vale, to live
And reign with thee above,
Where faith is sweetly lost in sight,
And hope in full, supreme delight,
And everlasting love.

CHARLES WESLEY

580 ABER S. M.

WILLIAM H. MONK

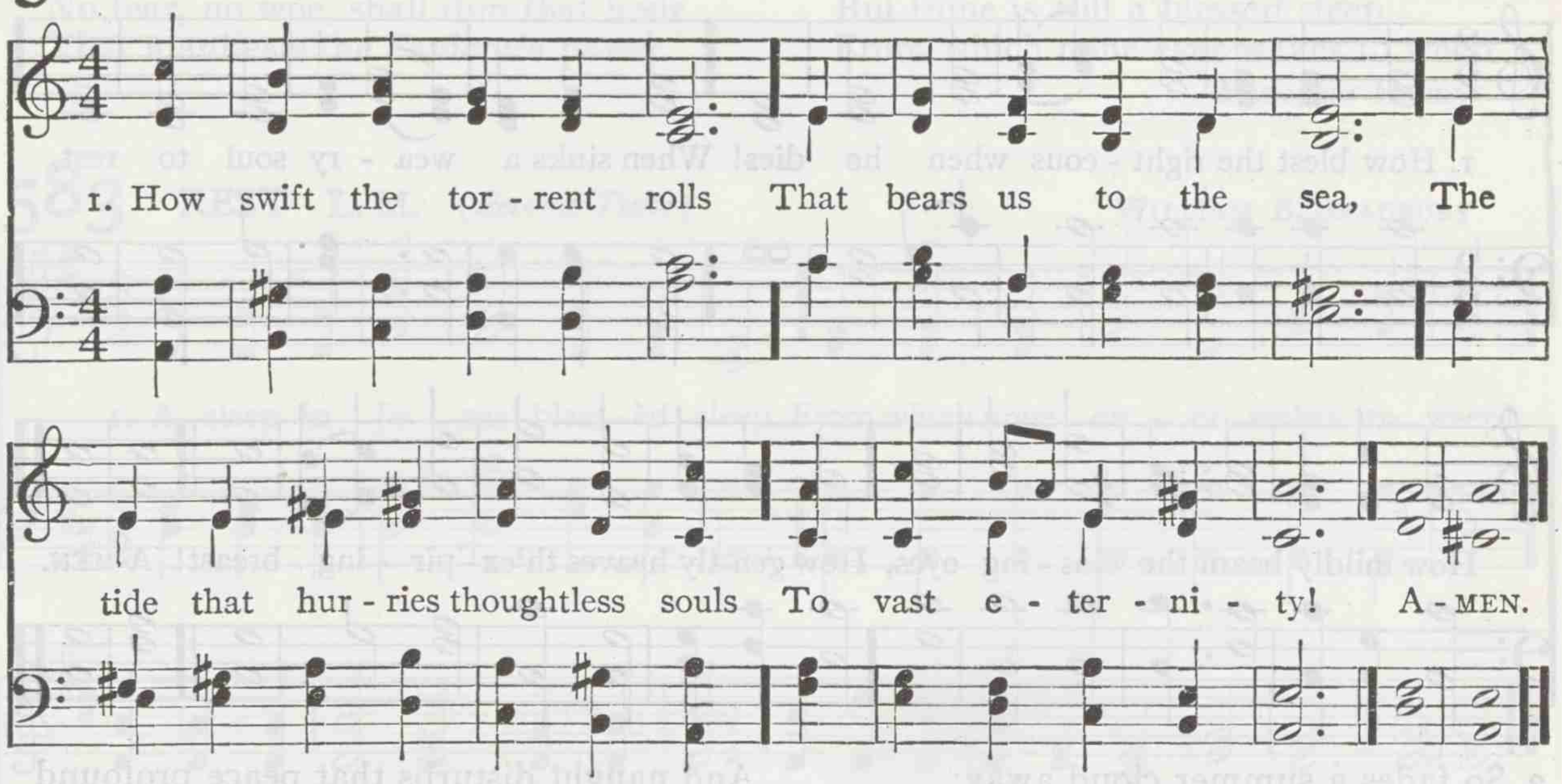

2 Our fathers, where are they,
With all they called their own?
Their joys and griefs, and hopes and cares,
And wealth and honor gone.

3 God of our fathers, hear,
Thou everlasting Friend!
While we, as on life's utmost verge,
Our souls to thee commend.

4 Of all the pious dead
May we the footsteps trace,
Till with them, in the land of light,
We dwell before thy face.

PHILIP DODDRIDGE

581 PENTECOST L. M.

WILLIAM BOYD

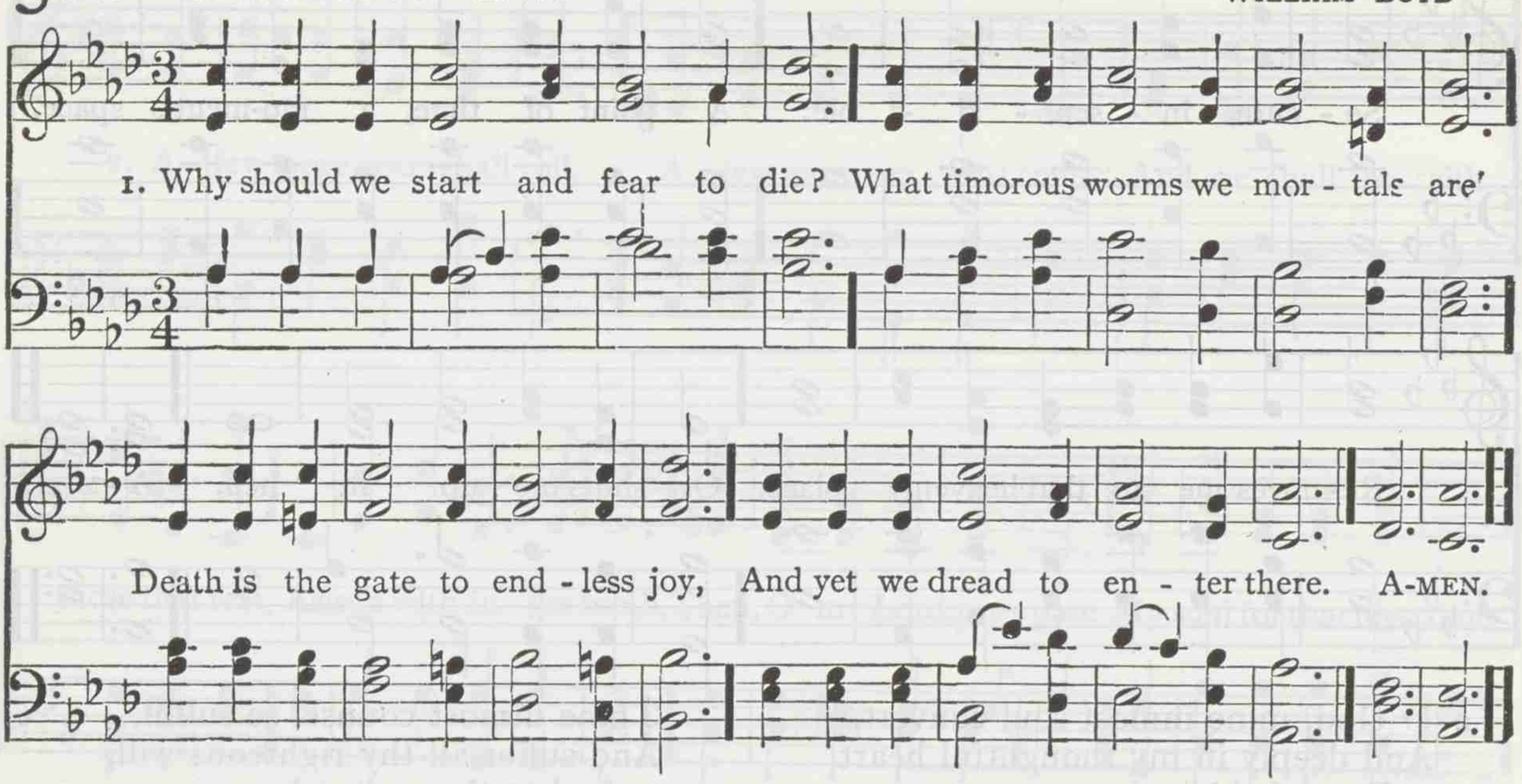

2 The pains, the groans, the dying strife,
Fright our approaching souls away;
And we shrink back again to life,
Fond of our prison and our clay.

3 O if my Lord would come and meet,
My soul would stretch her wings in haste,
Fly fearless through death's iron gate,
Nor feel the terrors as she passed!

4 Jesus can make a dying-bed
Feel soft as downy pillows are,
While on his breast I lean my head,
And breathe my life out sweetly there.

ISAAC WATTS

582 ZEPHYR L. M.

WILLIAM B. BRADBURY

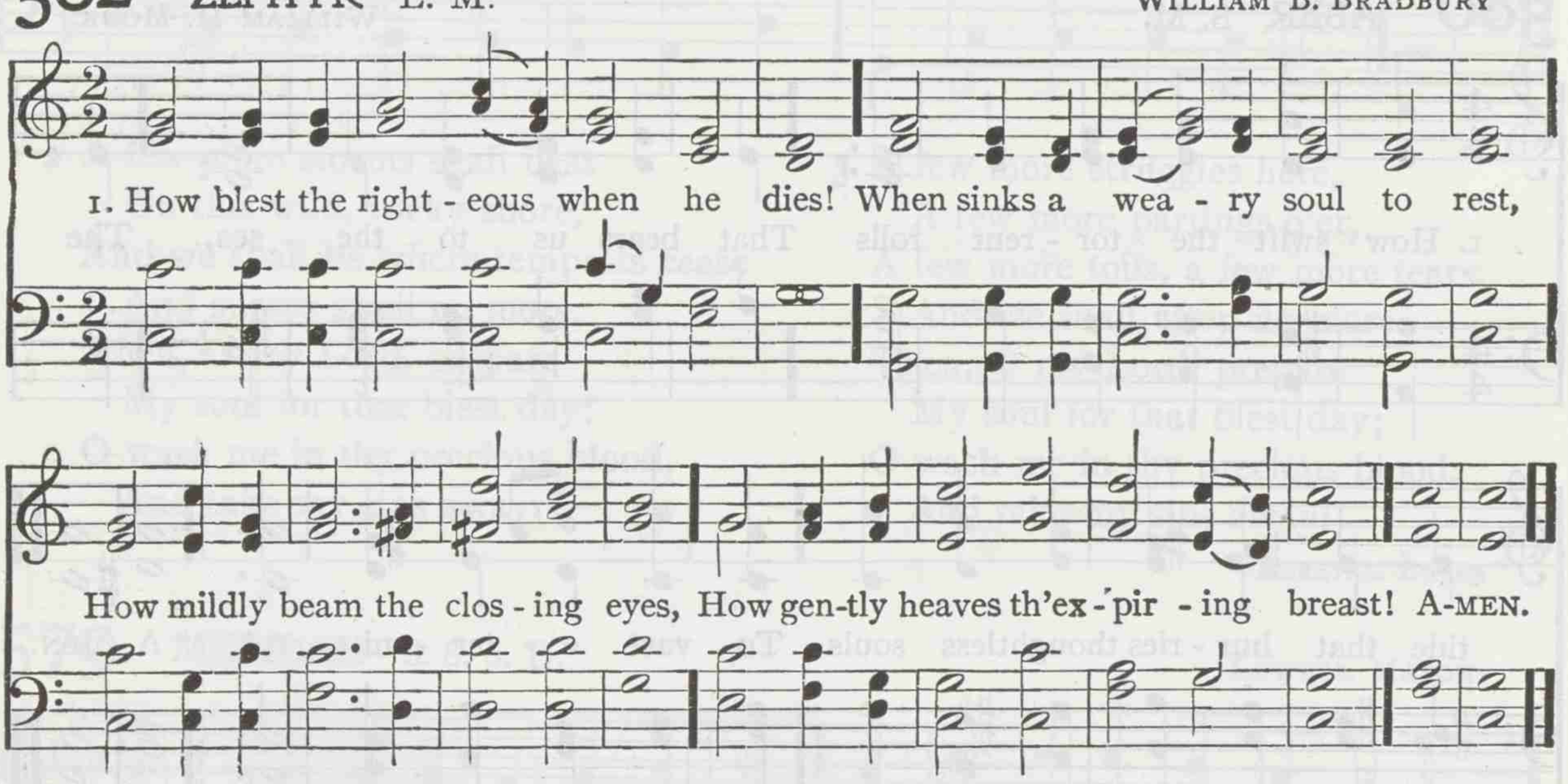

2 So fades a summer cloud away;
So sinks the gale when storms are o'er;
So gently shuts the eye of day;
So dies a wave along the shore.

3 A holy quiet reigns around,
A calm which life nor death destroys;
And naught disturbs that peace profound
Which his unfettered soul enjoys.

4 Life's labor done, as sinks the clay,
Light from its load the spirit flies,
While heaven and earth combine to say,
"How blest the righteous when he dies!"

ANNA L. BARBAULD. Alt.

583 CARYL L. M.

PETER C. LUTKIN

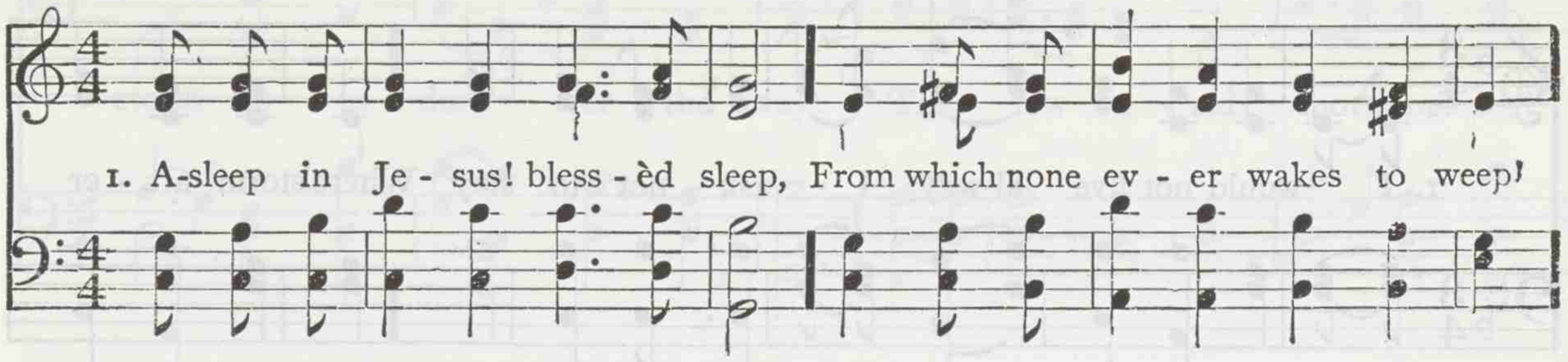

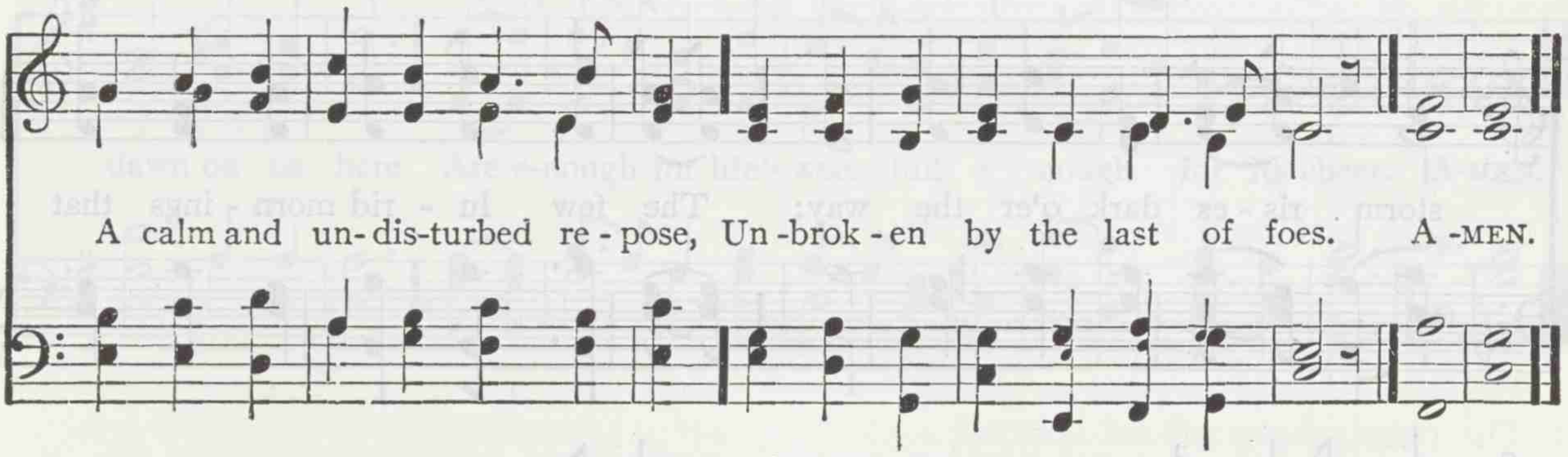

Copyright, 1905, by Smith & Lamar

2 Asleep in Jesus! O how sweet
To be for such a slumber meet!
With holy confidence to sing,
That death hath lost his venomed sting.

3 Asleep in Jesus! peaceful rest,
Whose waking is supremely blest!
No fear, no woe, shall dim that hour
That manifests the Saviour's power.

4 Asleep in Jesus! O for me
May such a blissful refuge be!
Securely shall my ashes lie,
Waiting the summons from on high.

5 Asleep in Jesus! far from thee
Thy kindred and their graves may be;
But thine is still a blessèd sleep,
From which none ever wakes to weep.

MARGARET MACKAY

583 REST L. M. (*Second Tune*)

WILLIAM B. BRADBURY

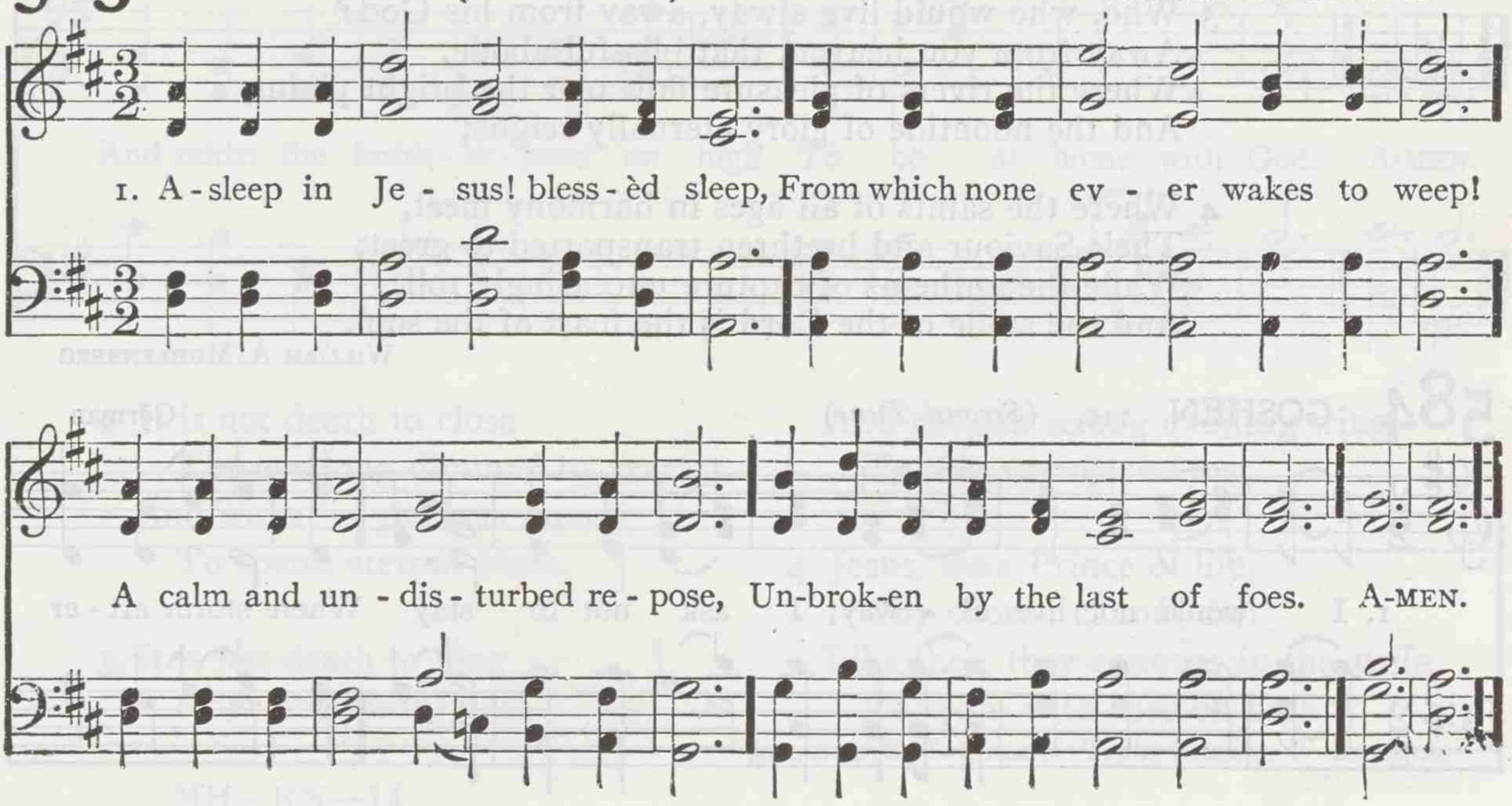

584 FREDERICK 11s. GEORGE KINGSLEY

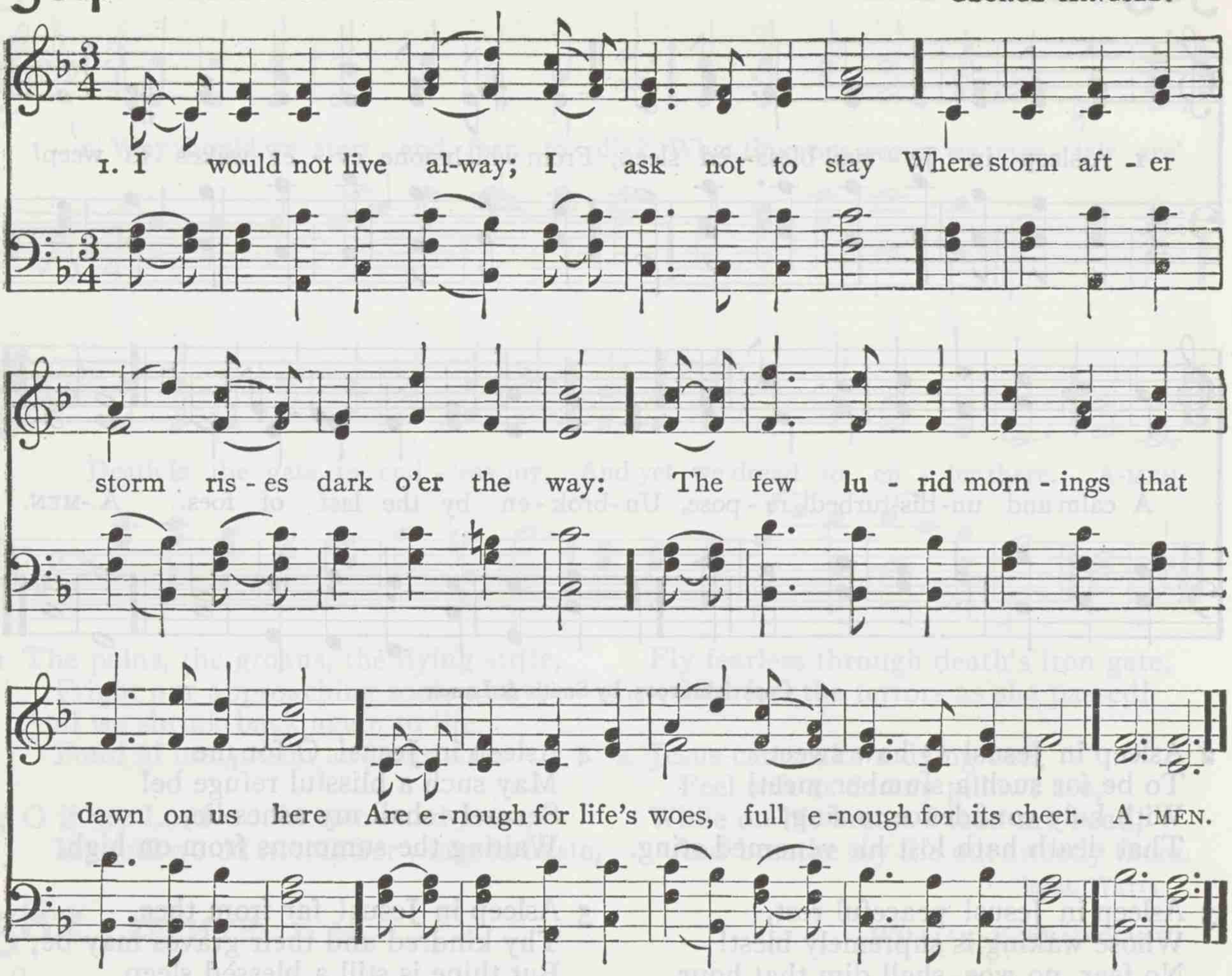

2 I would not live alway; no, welcome the tomb!
Since Jesus hath lain there, I dread not its gloom;
There sweet be my rest till he bid me arise,
To hail him in triumph descending the skies.

3 Who, who would live alway, away from his God?
Away from yon heaven, that blissful abode,
Where the rivers of pleasure flow o'er the bright plains,
And the noontide of glory eternally reigns;

4 Where the saints of all ages in harmony meet,
Their Saviour and brethren transported to greet;
While the anthems of rapture unceasingly roll,
And the smile of the Lord is the feast of the soul.

WILLIAM A. MUHLENBERG

584 GOSHEN 11s. (*Second Tune*) German

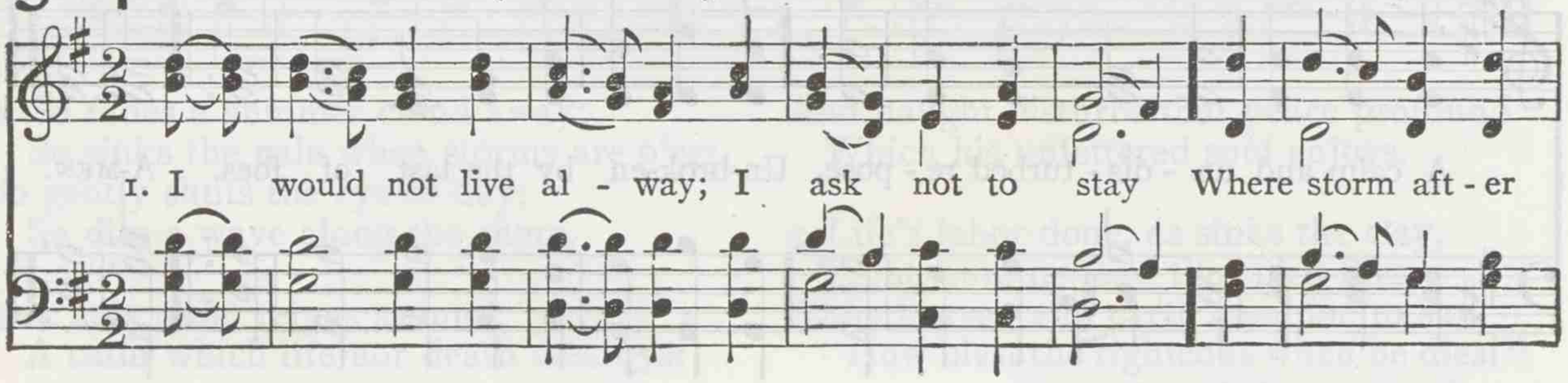

Death and the Resurrection

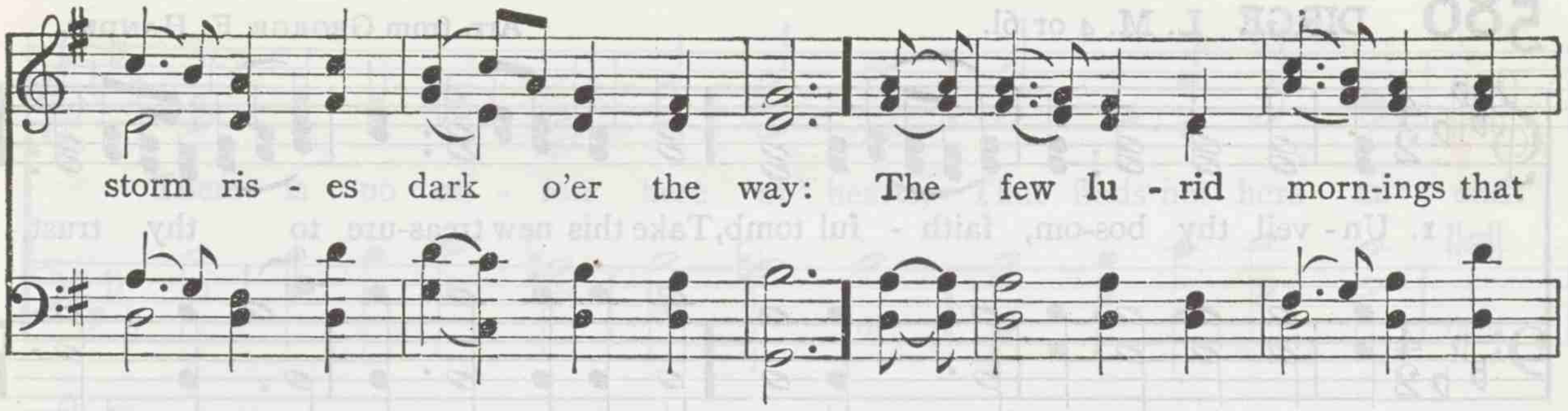

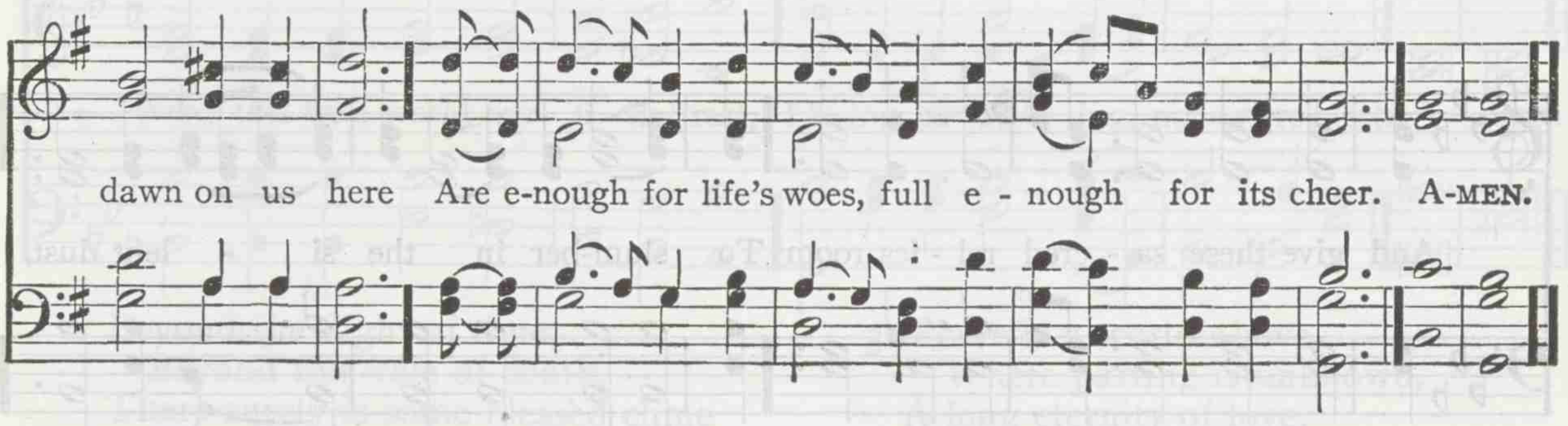

585 GREENWOOD S. M.

JOSEPH E. SWEETSER

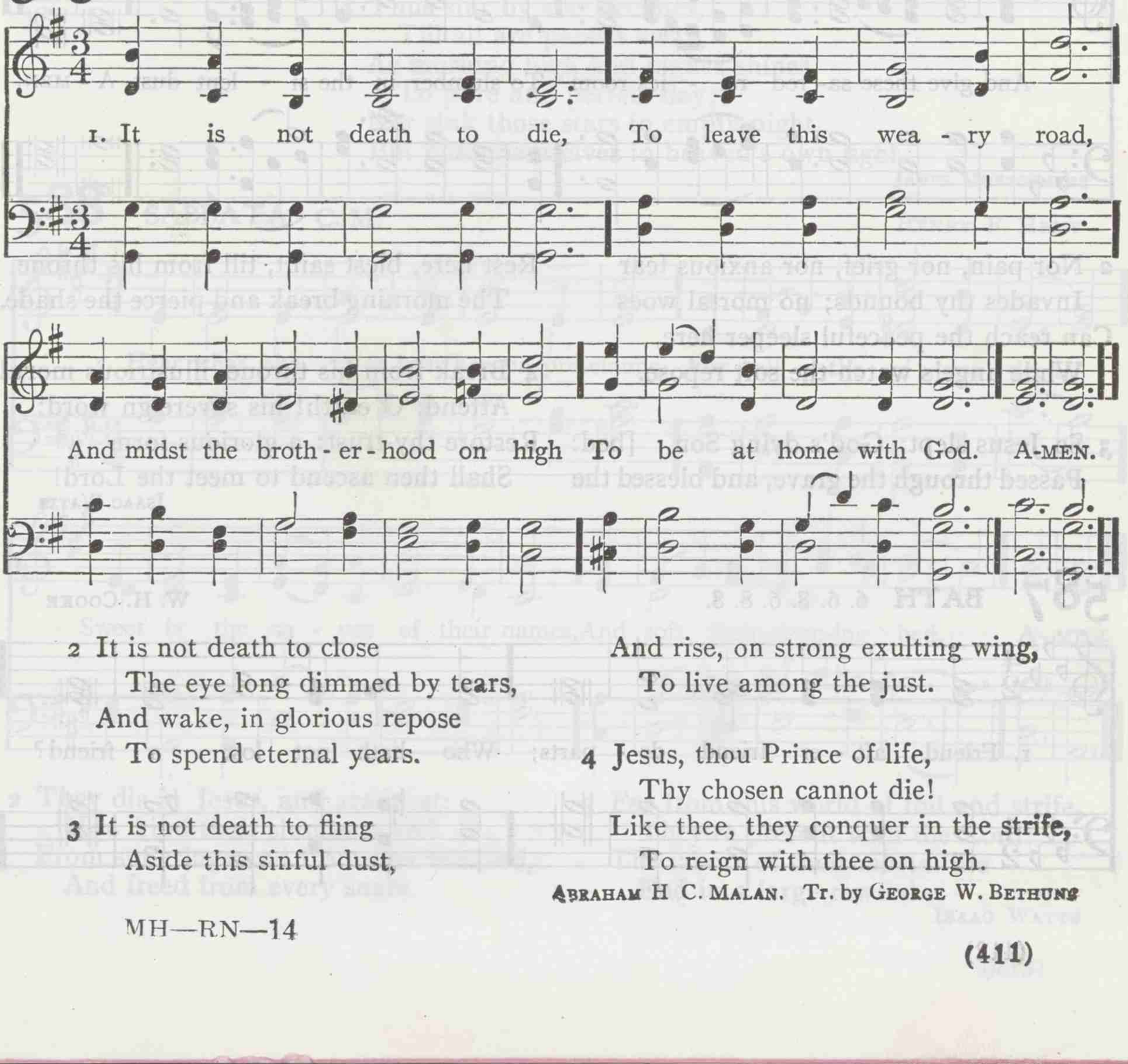

2 It is not death to close
The eye long dimmed by tears,
And wake, in glorious repose
To spend eternal years.

3 It is not death to fling
Aside this sinful dust,
And rise, on strong exulting wing,
To live among the just.

4 Jesus, thou Prince of life,
Thy chosen cannot die!
Like thee, they conquer in the strife,
To reign with thee on high.

ABRAHAM H C. MALAN. Tr. by GEORGE W. BETHUNE

586 DIRGE L. M. 4 or 6l.

Arr. from GEORGE F. HANDEL

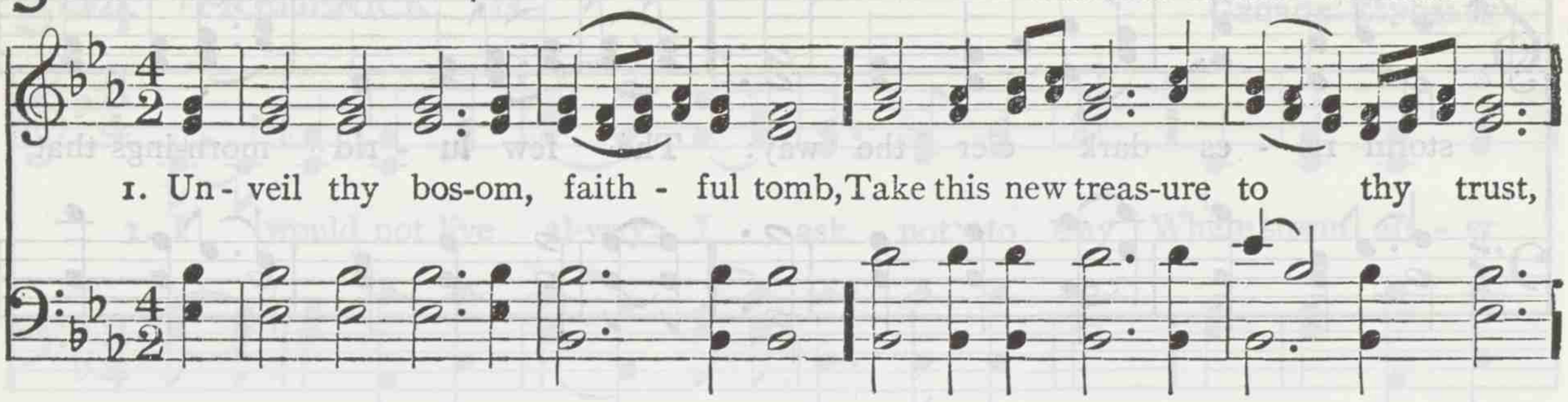

2 Nor pain, nor grief, nor anxious fear
Invades thy bounds; no mortal woes
Can reach the peaceful sleeper here,
While angels watch the soft repose.

3 So Jesus slept: God's dying Son [bed:
Passed through the grave, and blessed the
Rest here, blest saint, till from his throne
The morning break and pierce the shade.

4 Break from his throne, illustrious morn!
Attend, O earth! his sovereign word:
Restore thy trust: a glorious form
Shall then ascend to meet the Lord!

ISAAC WATTS

587 BATH 6. 6. 8. 6. 8. 8.

W. H. COOKE

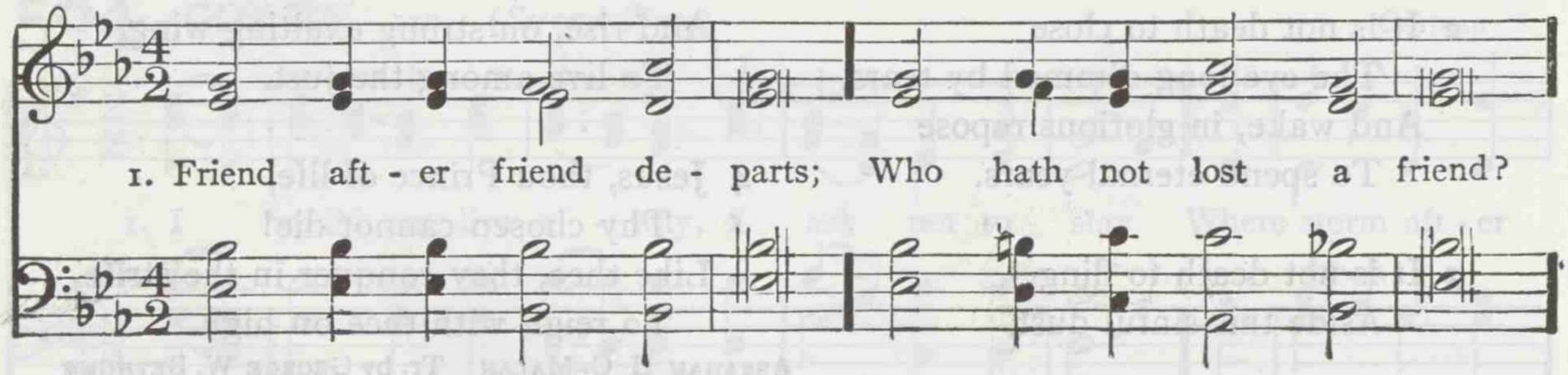

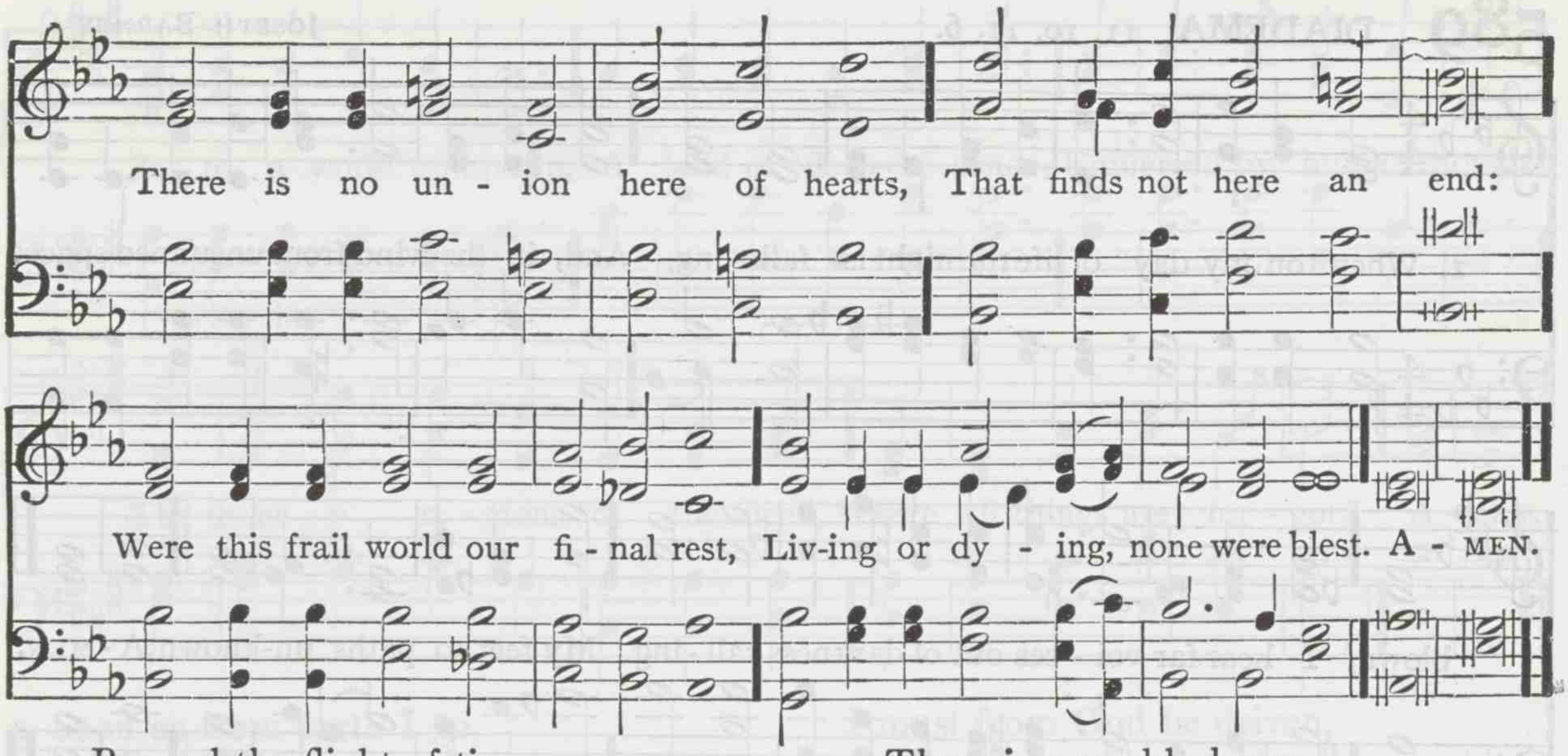

2 Beyond the flight of time,
Beyond this vale of death,
There surely is some blessèd clime
Where life is not a breath,
Nor life's affections, transient fire,
Whose sparks fly upward and expire.

3 There is a world above,
Where parting is unknown,
A long eternity of love,
Formed for the good alone;
And faith beholds the dying here
Translated to that happier sphere.

4 Thus star by star declines,
Till all are passed away,
As morning high and higher shines
To pure and perfect day;
Nor sink those stars in empty night,
But hide themselves in heaven's own light.

JAMES MONTGOMERY

588 SABBATA C. M.

HENRY F. HEMY

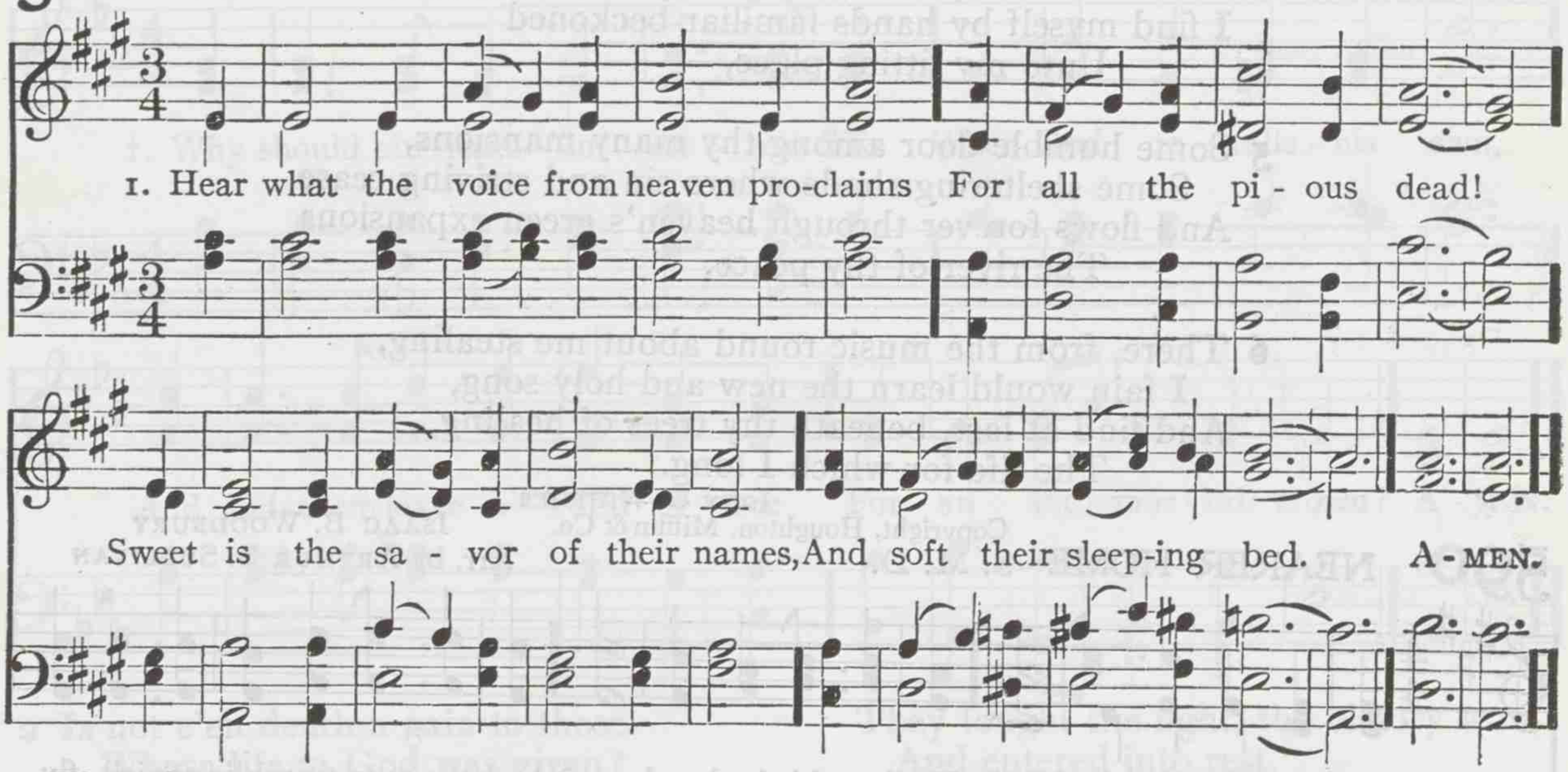

2 They die in Jesus, and are blest;
How kind their slumbers are!
From sufferings and from sins released,
And freed from every snare.

3 Far from this world of toil and strife,
They're present with the Lord:
The labors of their mortal life
End in a large reward.

ISAAC WATTS

589 DIADEMA 11. 10. 11. 6.

JOSEPH BARNBY

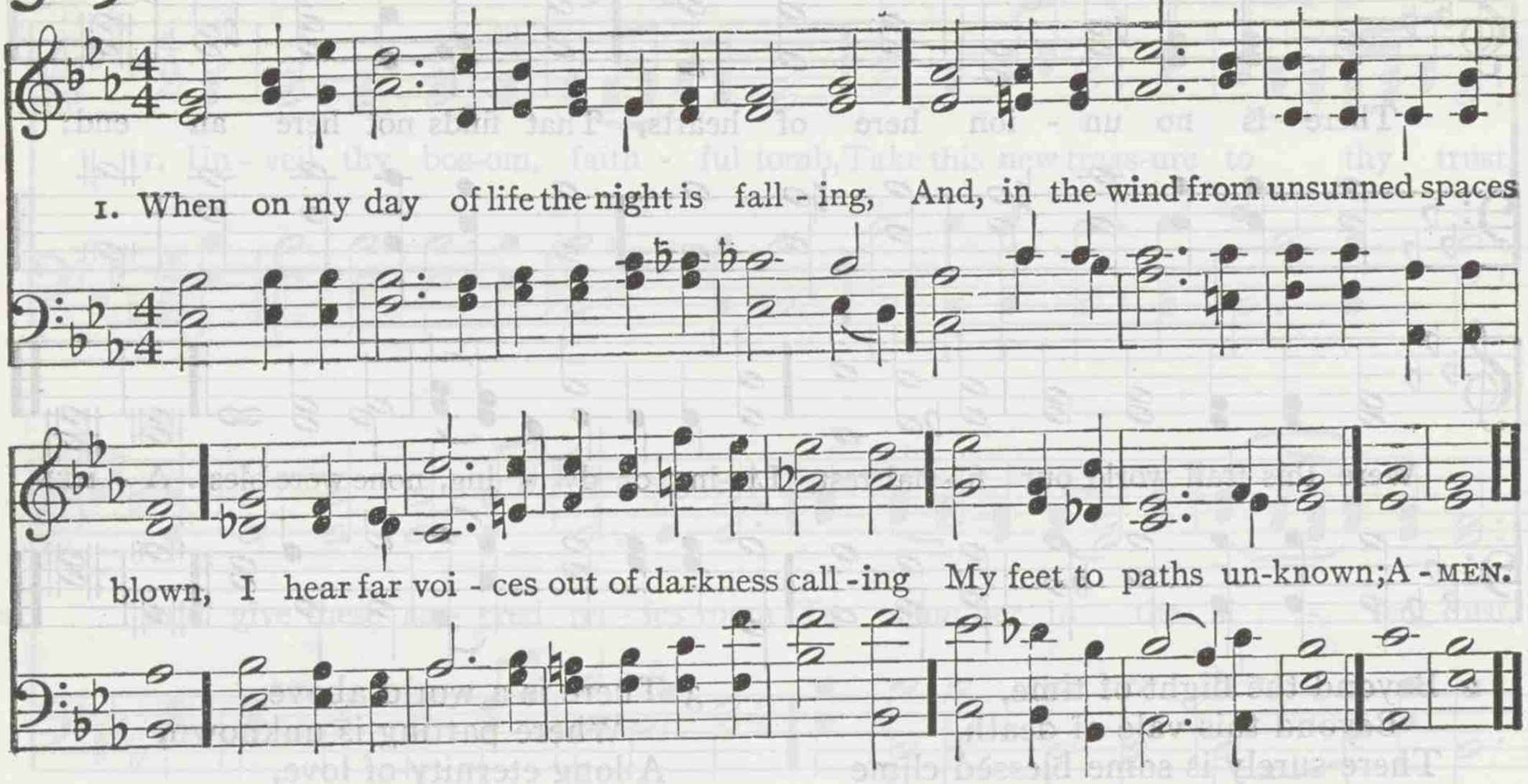

2 Thou, who hast made my home of life so pleasant,
Leave not its tenant when its walls decay;
O Love Divine, O Helper ever present,
Be thou my strength and stay.

3 I have but thee, my Father! let thy Spirit
Be with me then to comfort and uphold;
No gate of pearl, no branch of palm I merit,
Nor street of shining gold.

4 Suffice it if — my good and ill unreckoned,
And both forgiven through thy abounding grace —
I find myself by hands familiar beckoned
Unto my fitting place, —

5 Some humble door among thy many mansions,
Some sheltering shade where sin and striving cease,
And flows forever through heaven's green expansions
The river of thy peace.

6 There, from the music round about me stealing,
I fain would learn the new and holy song,
And find at last, beneath thy trees of healing,
The life for which I long.

JOHN G. WHITTIER

Copyright, Houghton, Mifflin & Co.

590 NEARER HOME S. M. D.

ISAAC B. WOODBURY
Arr. by ARTHUR S. SULLIVAN

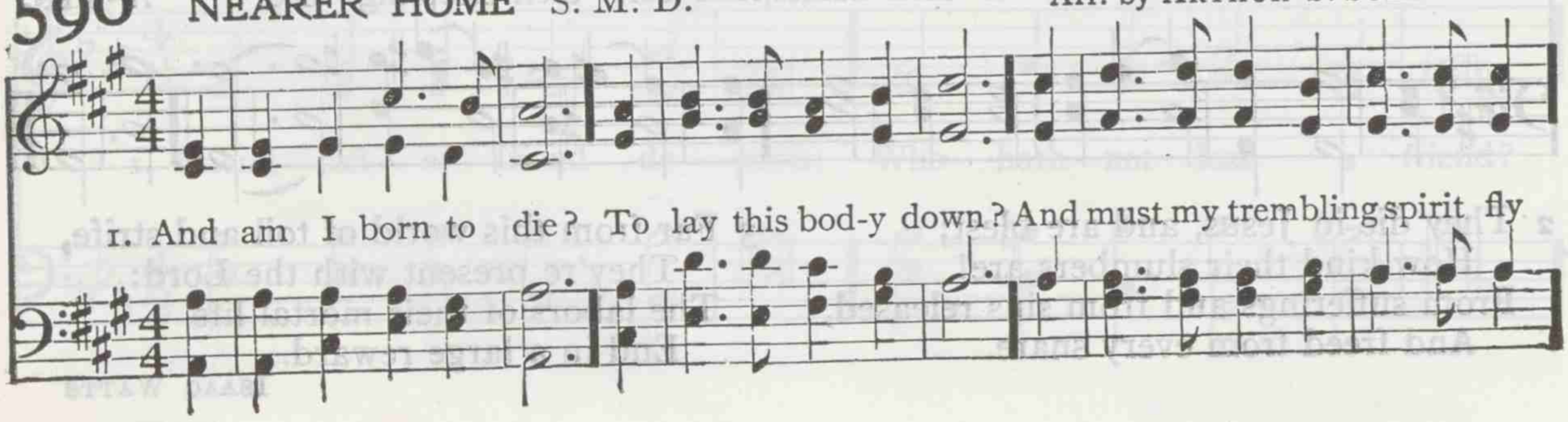

Death and the Resurrection

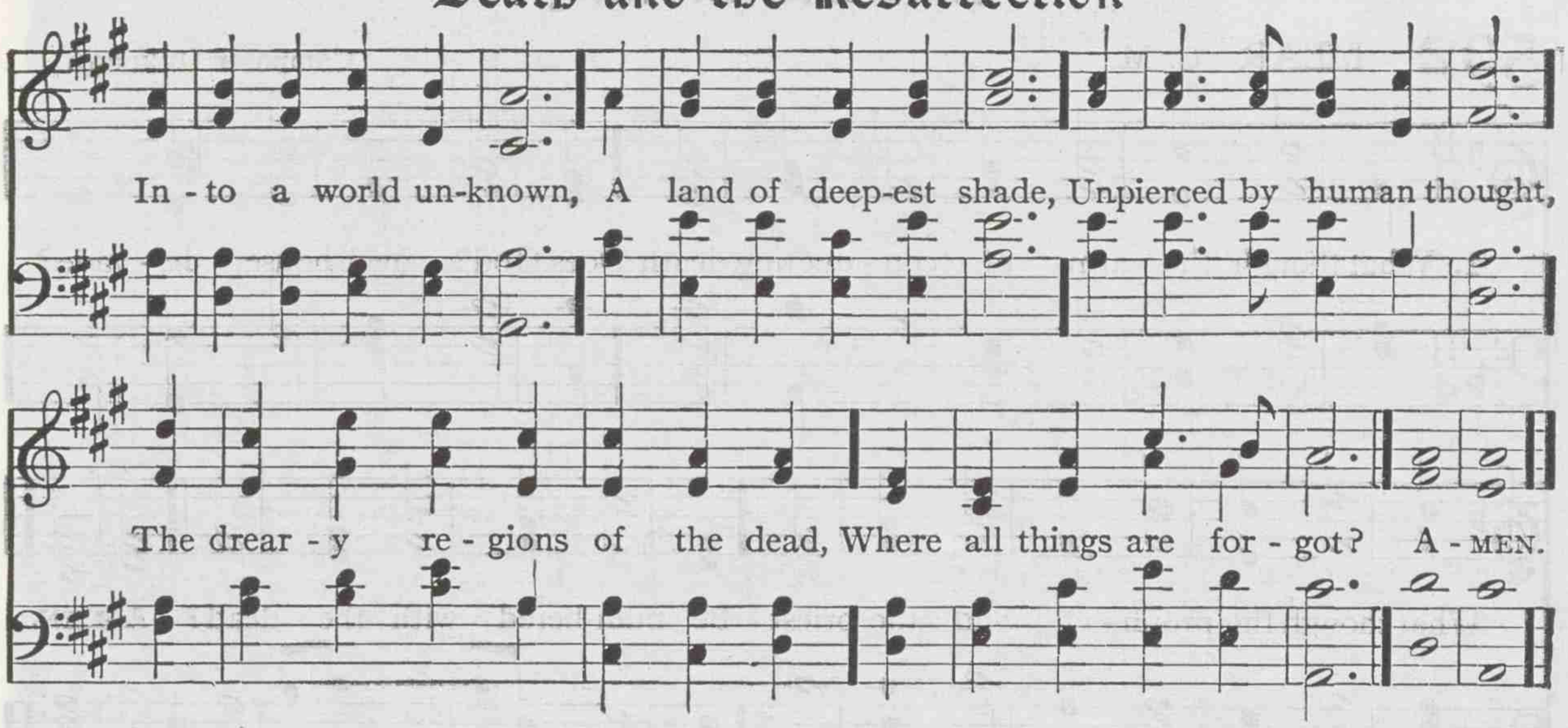

2 Soon as from earth I go,
What will become of me?
Eternal happiness or woe
Must then my portion be:
Waked by the trumpet's sound,
I from my grave shall rise,
And see the Judge, with glory crowned,
And see the flaming skies!

3 Who can resolve the doubt
That tears my anxious breast?
Shall I be with the damned cast out,
Or numbered with the blest?
I must from God be driven,
Or with my Saviour dwell;
Must come at his command to heaven,
Or else — depart to hell!

4 O Thou who wouldst not have
One wretched sinner die;
Who diedst thyself my soul to save
From endless misery;
Show me the way to shun
Thy dreadful wrath severe,
That when thou comest on thy throne
I may with joy appear.

CHARLES WESLEY

591 GREEN HILL C. M.

ALBERT L. PEACE

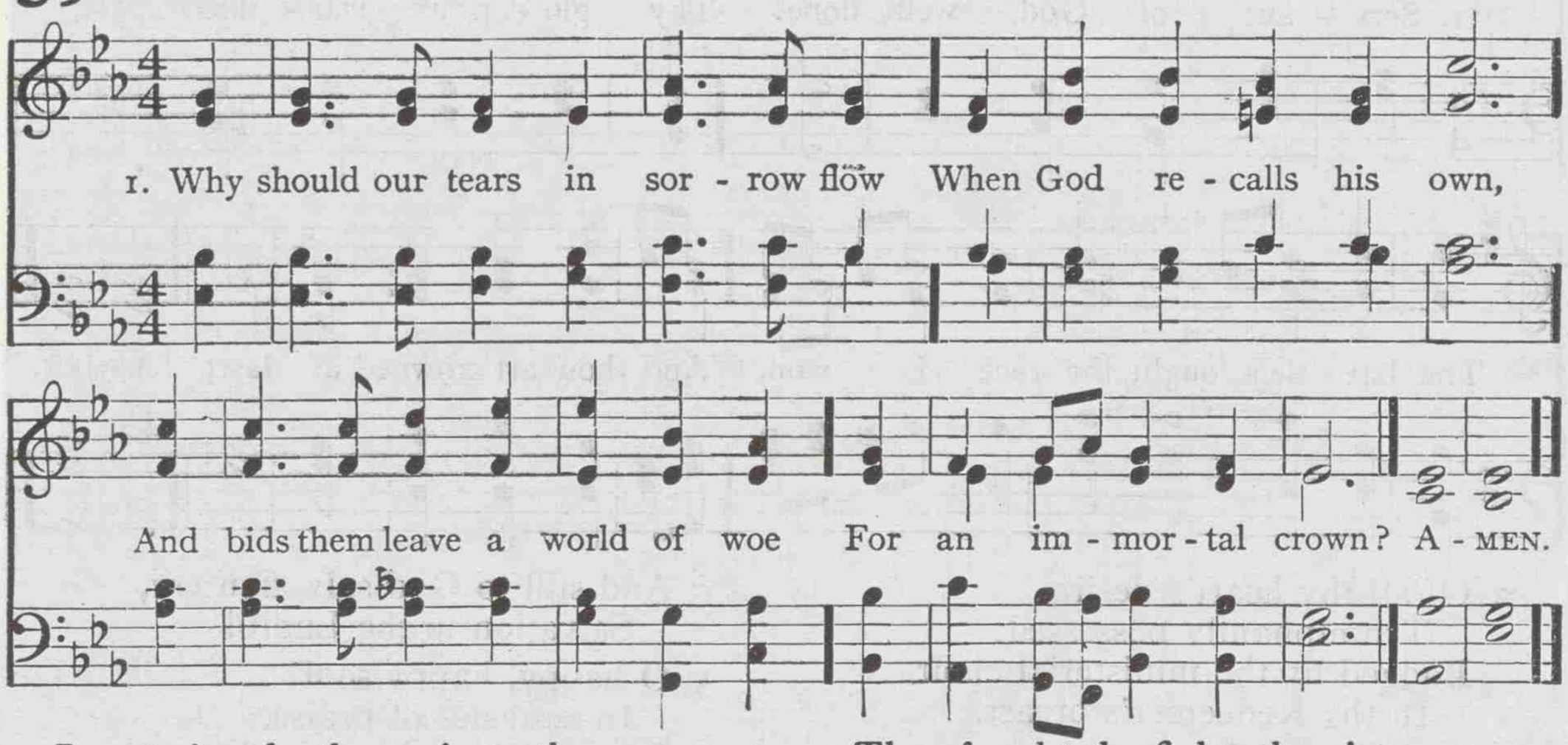

2 Is not e'en death a gain to those
Whose life to God was given?
Gladly to earth their eyes they close,
To open them in heaven.

3 Their toils are past, their work is done,
And they are fully blest;
They fought the fight, the victory won,
And entered into rest.

4 Then let our sorrows cease to flow;
God has recalled his own;
But let our hearts, in every woe,
Still say, "Thy will be done."

WILLIAM H. BATHURST

592 MEAR C. M.

Composer Unknown

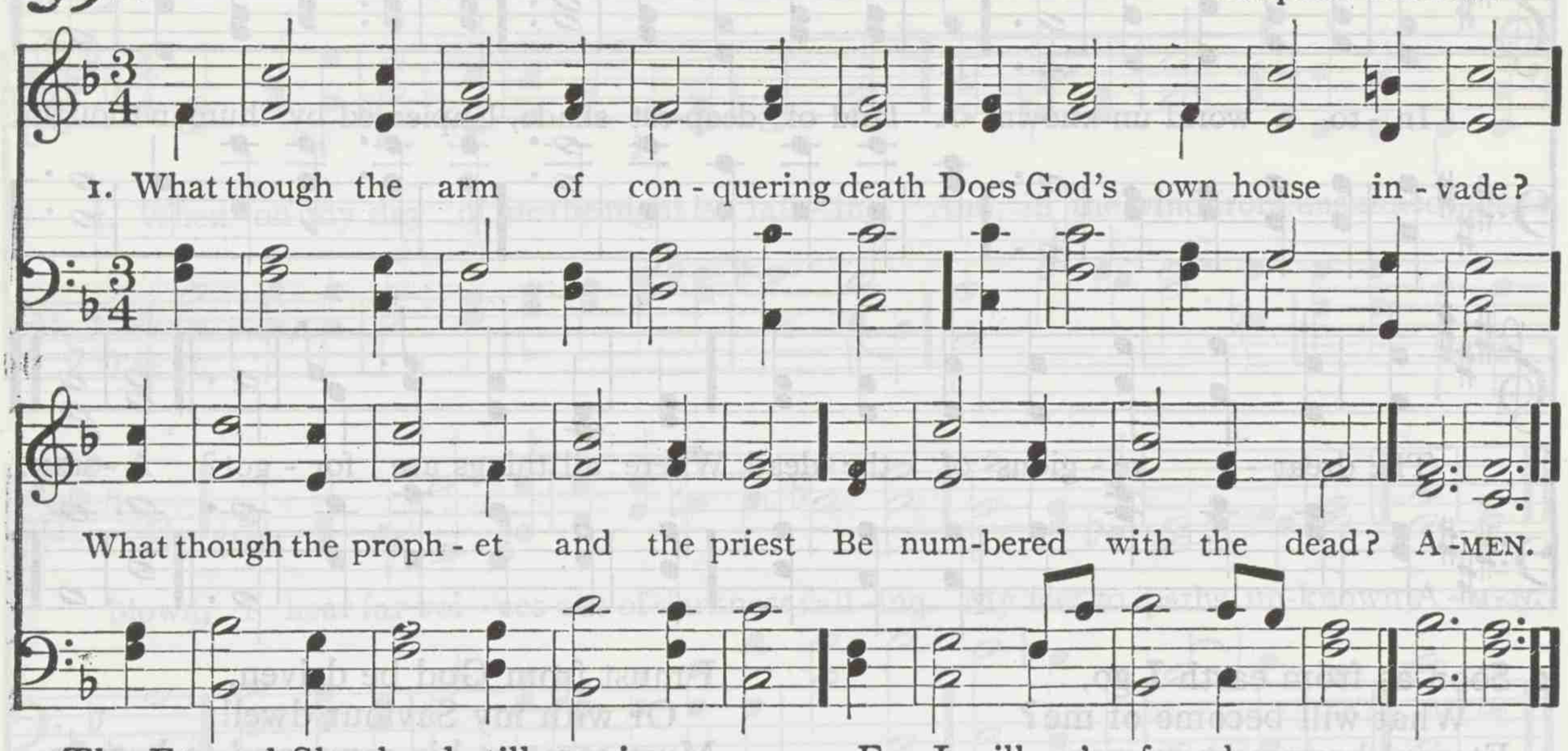

2 The Eternal Shepherd still survives,
New comfort to impart;
His eye still guides us, and his voice
Still animates our heart.

3 "Lo! I am with you," saith the Lord,
"My church shall safe abide;
For I will ne'er forsake my own,
Whose souls in me confide."

4 Through every scene of life and death,
This promise is our trust;
And this shall be our children's song,
When we are cold in dust.

PHILIP DODDRIDGE

593 VICTORY S. M.

H. A. WHITEHEAD

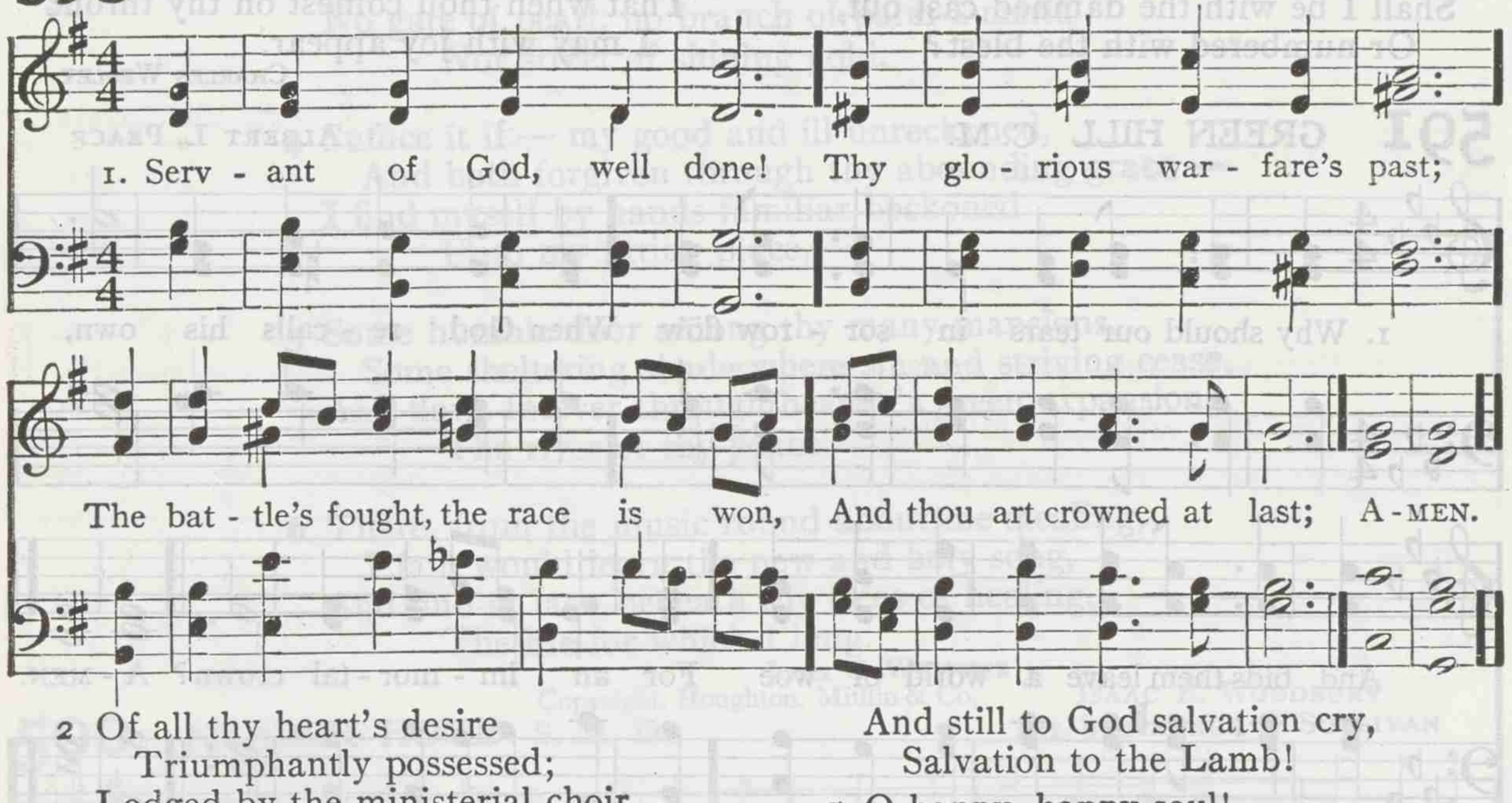

2 Of all thy heart's desire
Triumphantly possessed;
Lodged by the ministerial choir
In thy Redeemer's breast.

3 In condescending love,
Thy ceaseless prayer he heard;
And bade thee suddenly remove
To thy complete reward.

4 With saints enthroned on high,
Thou dost thy Lord proclaim,
And still to God salvation cry,
Salvation to the Lamb!

5 O happy, happy soul!
In ecstasies of praise,
Long as eternal ages roll,
Thou seest thy Saviour's face.

6 Redeemed from earth and pain,
Ah! when shall we ascend,
And all in Jesus' presence reign
With our translated friend?

CHARLES WESLEY

594 ST. CYPRIAN 8s. D.

JOHN GOSS

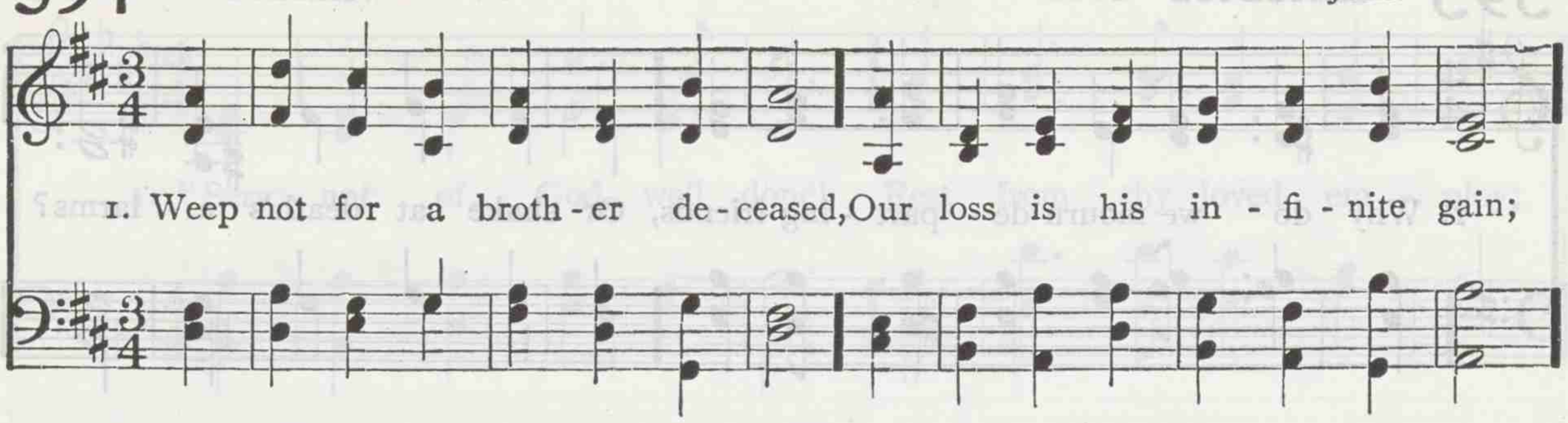

2 Our brother the haven hath gained,
Outflying the tempest and wind;
His rest he hath sooner obtained,
And left his companions behind,
Still tossed on a sea of distress,
Hard toiling to make the blest shore,
Where all is assurance and peace,
And sorrow and sin are no more.

3 There all the ship's company meet,
Who sailed with the Saviour beneath;
With shouting each other they greet,
And triumph o'er sorrow and death:
The voyage of life's at an end;
The mortal affliction is past;
The age that in heaven they spend,
Forever and ever shall last.

CHARLES WESLEY

595 CLAUDIUS C. M.

ARTHUR H. MANN

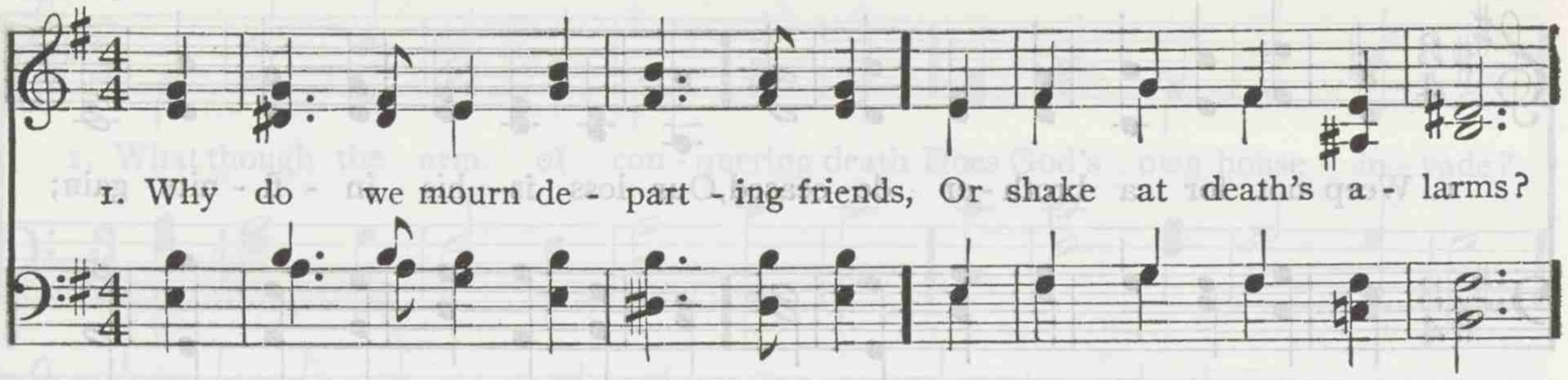

2 Are we not tending upward too,
As fast as time can move?
Nor should we wish the hours more slow
To keep us from our Love.

3 The graves of all his saints he blest,
And softened every bed:
Where should the dying members rest,
But with their dying Head?

4 Then let the last loud trumpet sound,
And bid our kindred rise:
Awake, ye nations under ground;
Ye saints, ascend the skies!

ISAAC WATTS

596 ROSEDALE L. M.

GEORGE F. ROOT

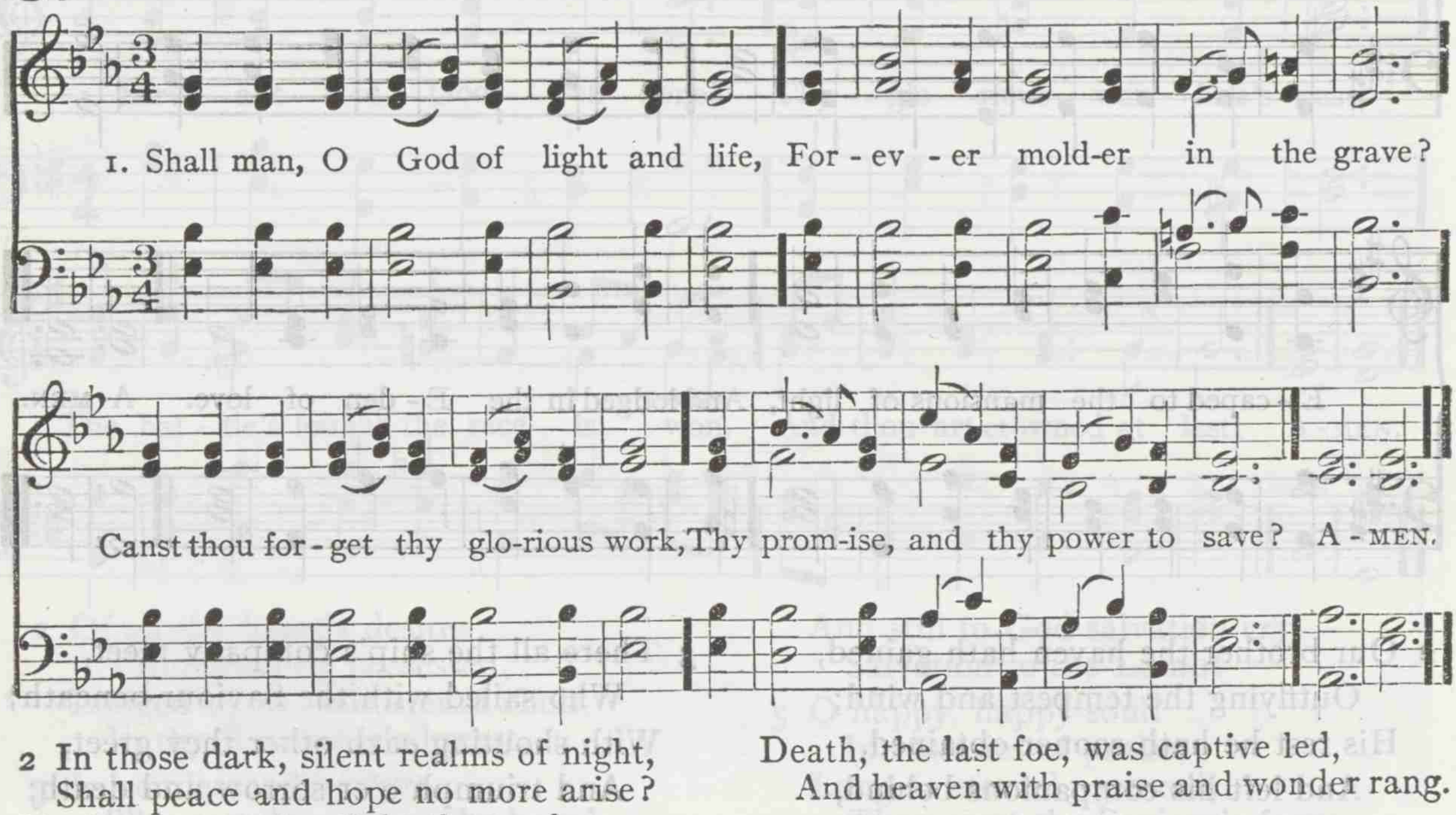

2 In those dark, silent realms of night,
Shall peace and hope no more arise?
No future morning light the tomb,
Nor day-star gild the darksome skies?

3 Cease, cease, ye vain, desponding fears:
When Christ, our Lord, from darkness sprang.
Death, the last foe, was captive led,
And heaven with praise and wonder rang.

4 Faith sees the bright, eternal doors
Unfold, to make his children way;
They shall be clothed with endless life,
And shine in everlasting day.

TIMOTHY DWIGHT

597 NEARER HOME S. M. D.

ISAAC B. WOODBURY
Arr. by ARTHUR S. SULLIVAN

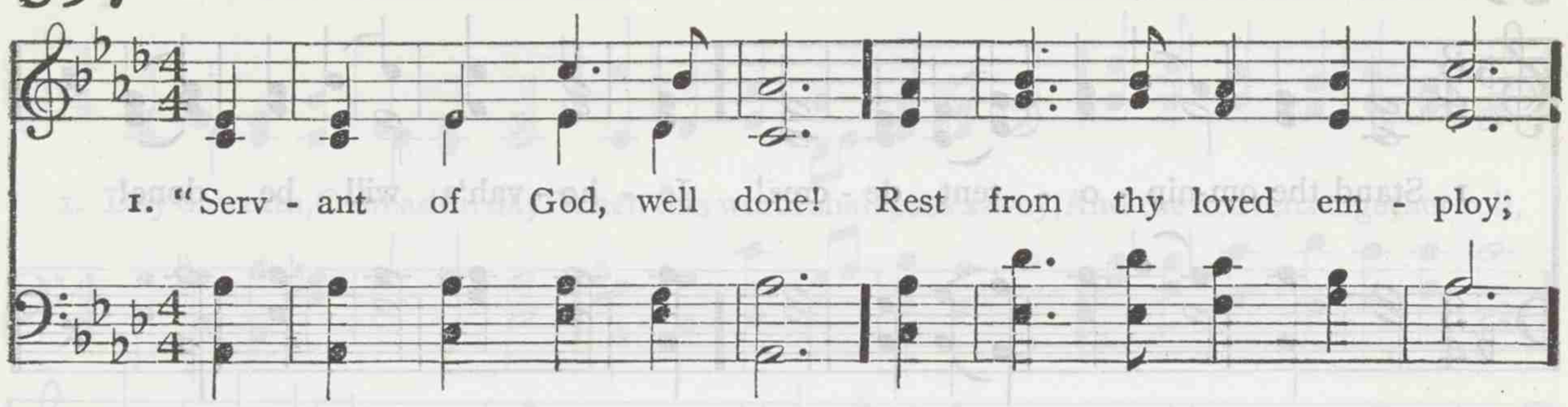

2 Tranquil amid alarms,
It found him on the field,
A veteran, slumbering on his arms,
Beneath his red-cross shield.
His sword was in his hand,
Still warm with recent fight,
Ready that moment, at command,
Through rock and steel to smite.

3 The pains of death are past,
Labor and sorrow cease;
And, life's long warfare closed at last,
His soul is found in peace.
Soldier of Christ, well done!
Praise be thy new employ;
And while eternal ages run,
Rest in thy Saviour's joy.

JAMES MONTGOMERY

598 FALKIRK P. M.

From THOMAS A. ARNE

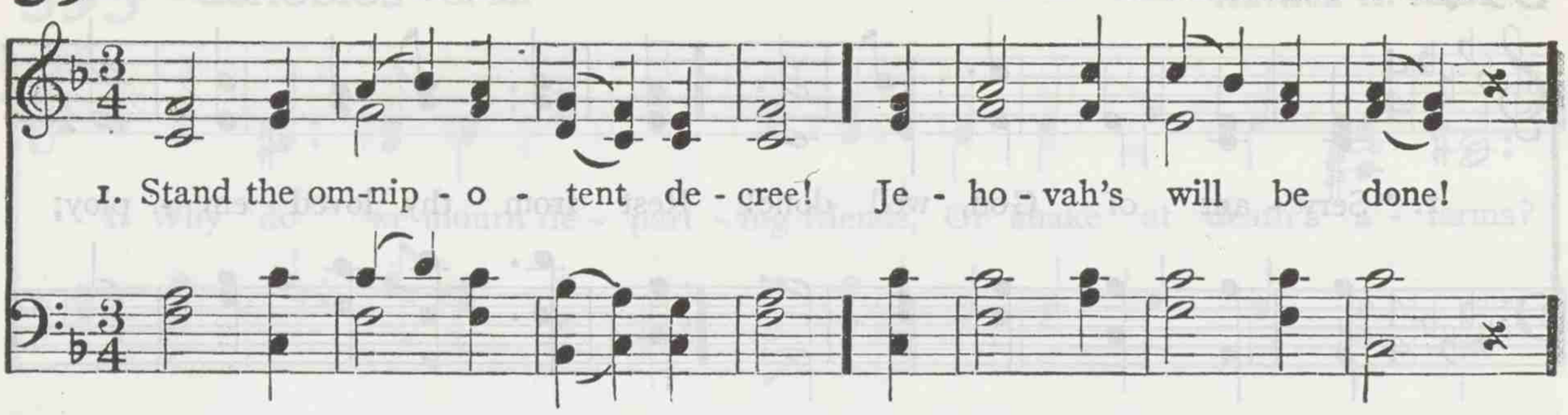

2 Rests secure the righteous man;
At his Redeemer's beck,
Sure to emerge and rise again,
And mount above the wreck:
Lo! the heavenly spirit towers,
Like flames o'er nature's funeral pyre,
Triumphs in immortal powers,
And claps his wings of fire!

3 Nothing hath the just to lose,
By worlds on worlds destroyed:
Far beneath his feet he views,
With smiles, the flaming void;
Sees the universe renewed,
The grand millennial reign begun;
Shouts, with all the sons of God,
Around the eternal throne.

CHARLES WESLEY

599 REYNOLDSTONE 7s. 6l.

TIMOTHY R. MATTHEWS

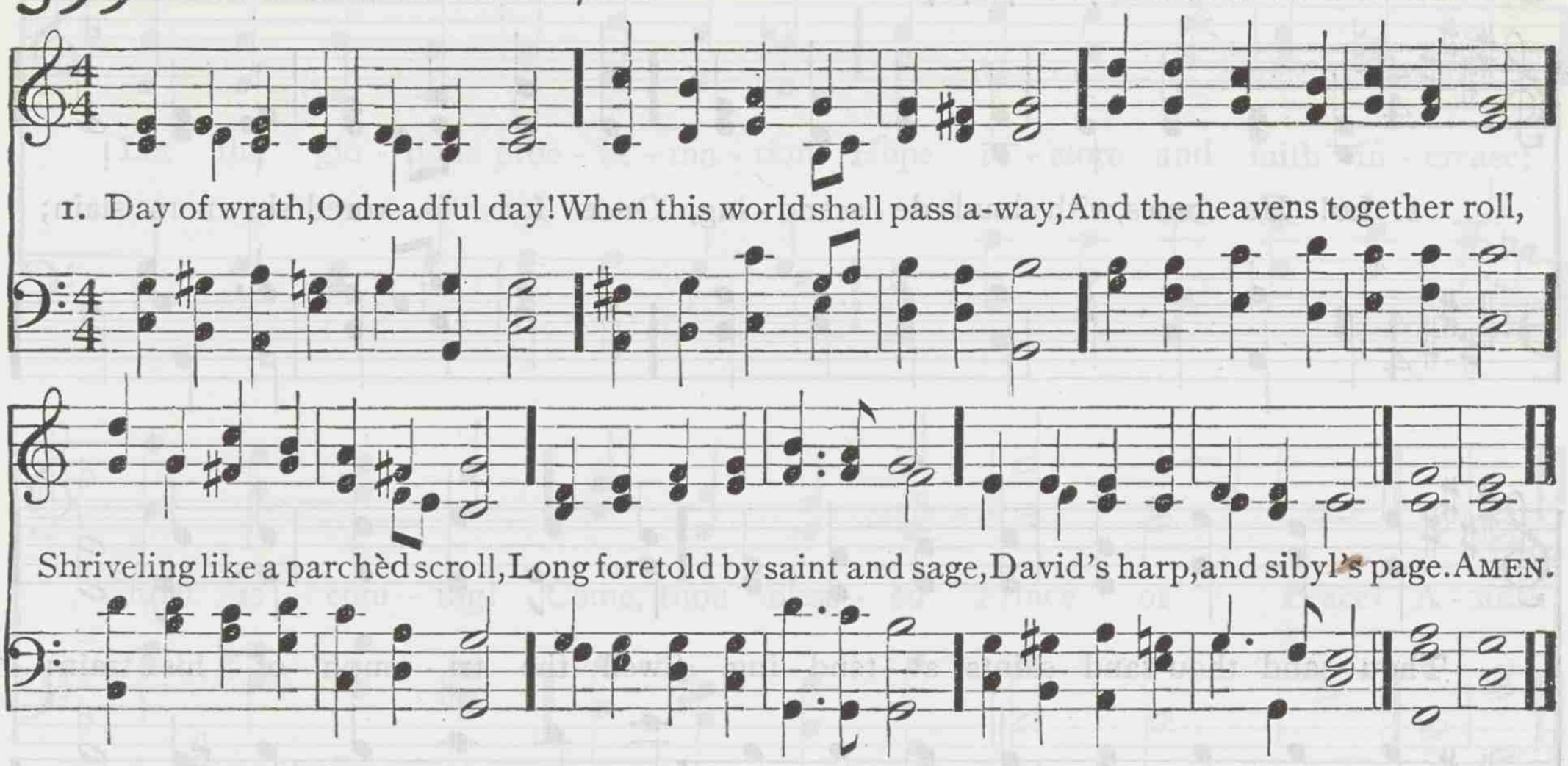

2 Day of terror, day of doom,
When the Judge at last shall come!
Through the deep and silent gloom,
Shrouding every human tomb,
Shall the archangel's trumpet tone
Summon all before the throne.

3 O just Judge, to whom belongs
Vengeance for all earthly wrongs,
Grant forgiveness, Lord, at last,
Ere the dread account be past:
Lo, my sighs, my guilt, my shame!
Spare me for thine own great name.

4 Thou, who bad'st the sinner cease
From her tears and go in peace,—
Thou, who to the dying thief
Spakest pardon and relief,—
Thou, O Lord, to me hast given,
E'en to me, the hope of heaven.

THOMAS of Celano. Tr. by ARTHUR P. STANLEY

600 SINAI C. M.

JOSEPH BARNBY

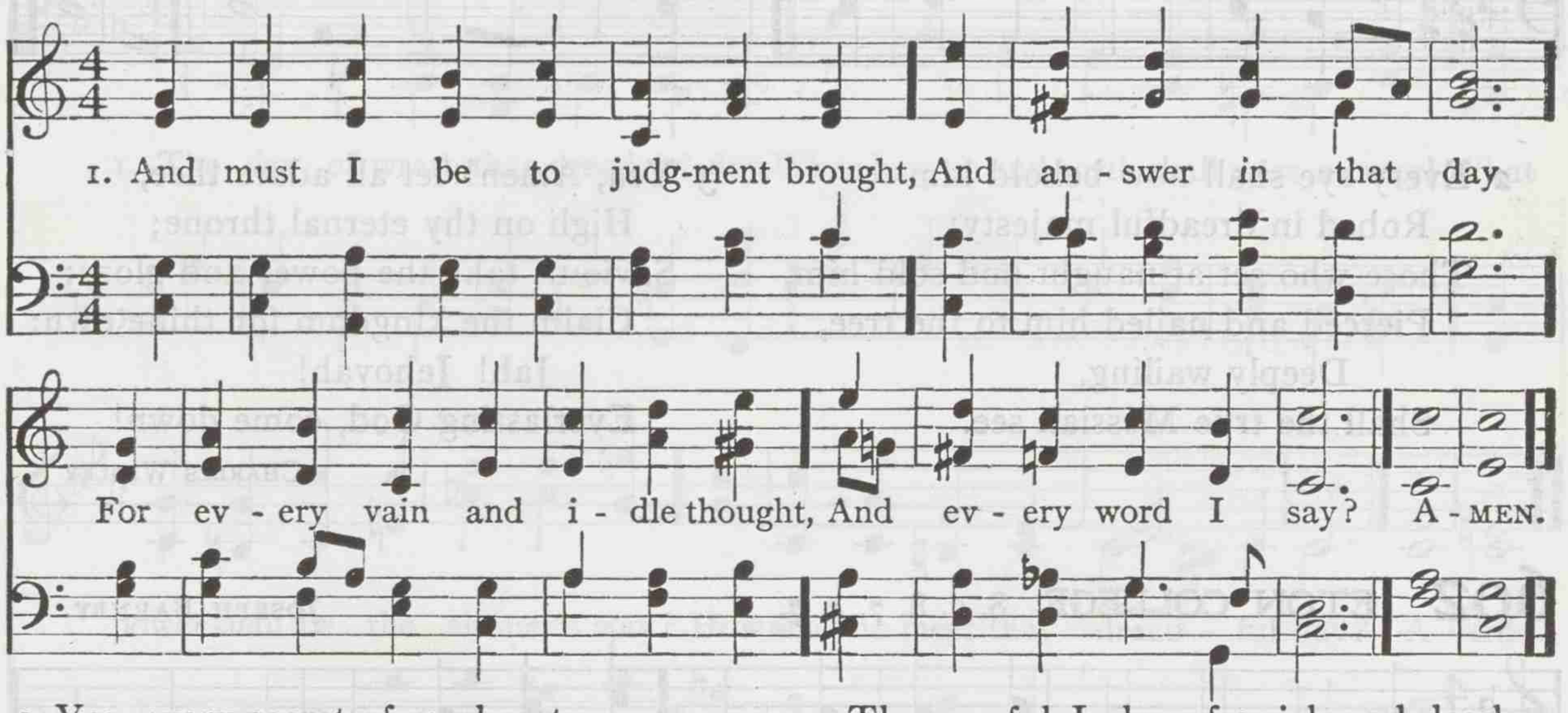

2 Yes, every secret of my heart
Shall shortly be made known,
And I receive my just desert
For all that I have done.

3 How careful, then, ought I to live,
With what religious fear!
Who such a strict account must give
For my behavior here.

4 Thou awful Judge of quick and dead,
The watchful power bestow;
So shall I to my ways take heed,
To all I speak or do.

5 If now thou standest at the door,
O let me feel thee near;
And make my peace with God, before
I at thy bar appear.

CHARLES WESLEY

601 NOVELLO 8. 7. 8. 7. 4. 7.

SAMUEL WEBBE (?)

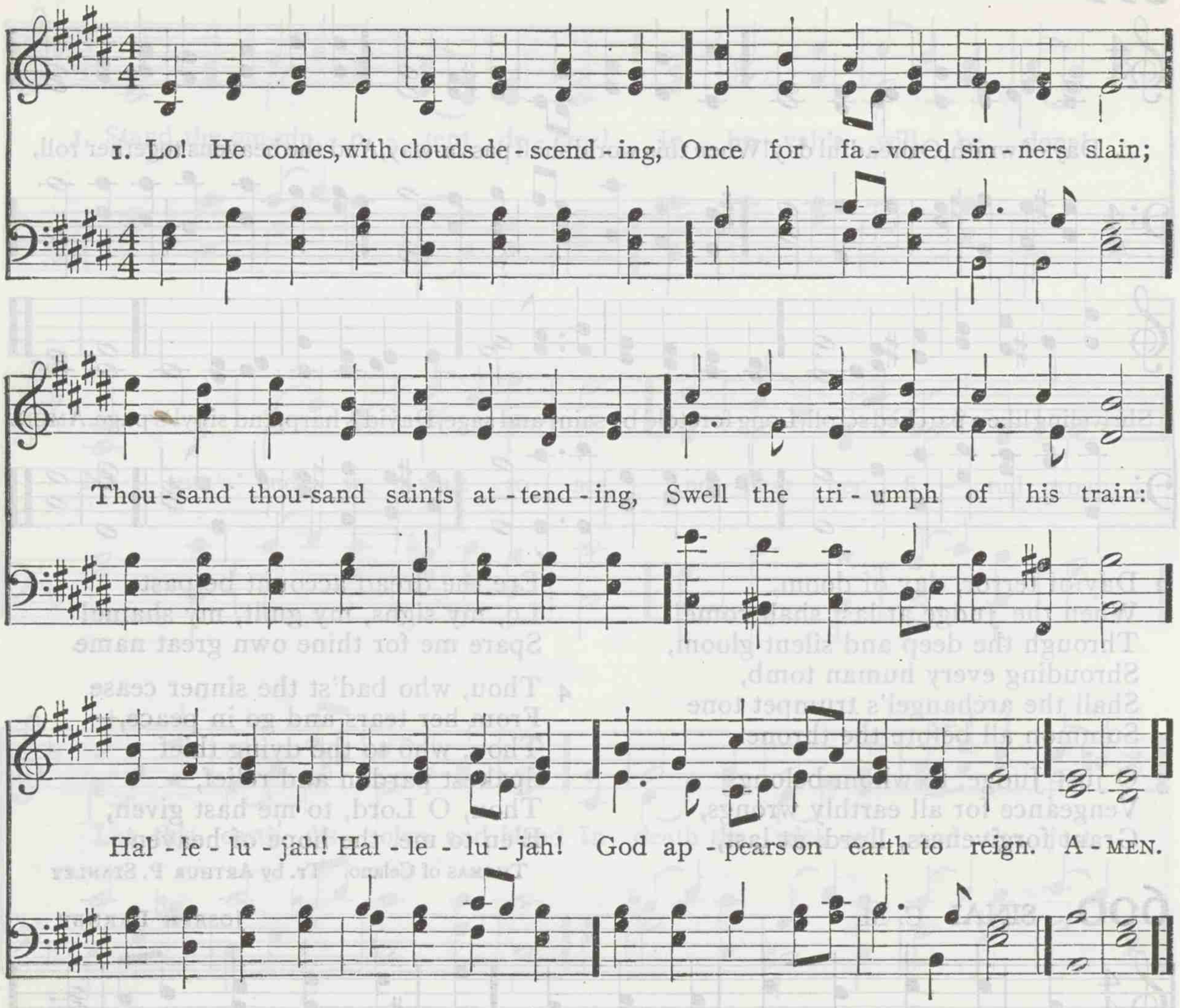

2 Every eye shall now behold him
Robed in dreadful majesty;
Those who set at naught and sold him,
Pierced and nailed him to the tree,
Deeply wailing,
Shall the true Messiah see.

3 Yea, Amen! let all adore thee,
High on thy eternal throne;
Saviour, take the power and glory;
Claim the kingdom for thine own:
Jah! Jehovah!
Everlasting God, come down!

CHARLES WESLEY

602 ETON COLLEGE 8. 7. 8. 7. 4. 7.

JOSEPH BARNBY

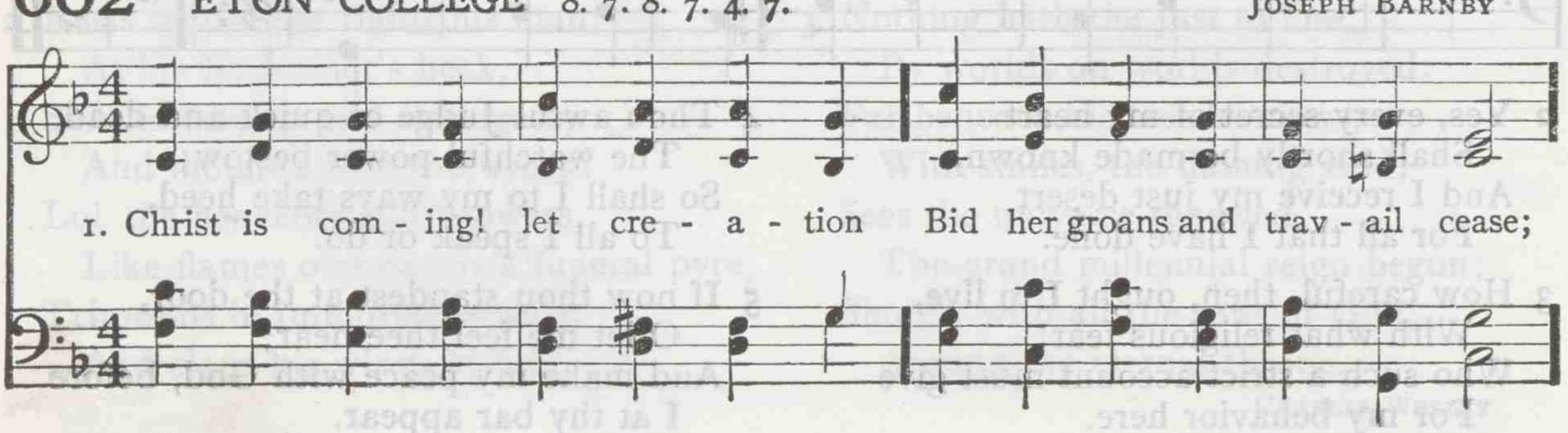

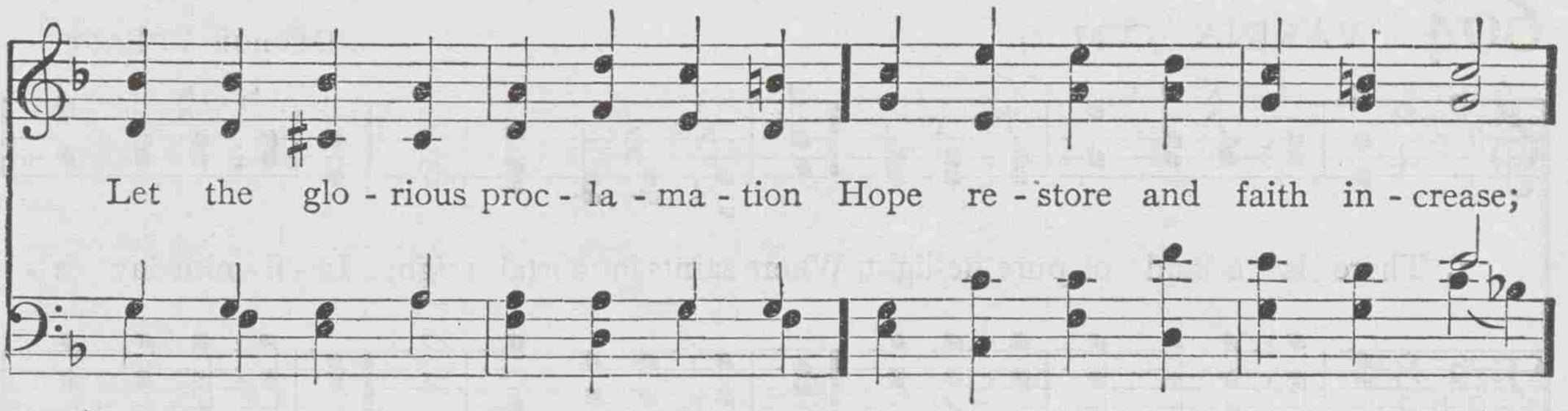

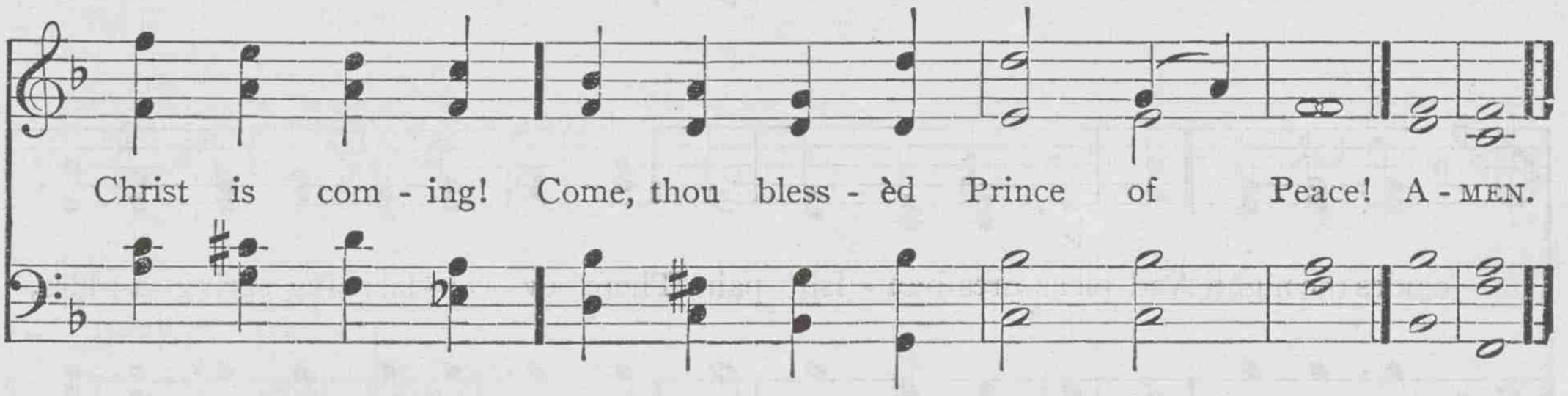

2 Long thy exiles have been pining,
Far from rest, and home, and thee;
But, in heavenly vesture shining,
Soon they shall thy glory see;
Christ is coming!
Haste the joyous jubilee.

3 With that blessèd hope before us,
Let no harp remain unstrung;
Let the mighty advent chorus
Onward roll from tongue to tongue;
Christ is coming!
Come, Lord Jesus, quickly come!

JOHN R. MACDUFF

603 IRAE L. M.

JOSEPH BARNBY

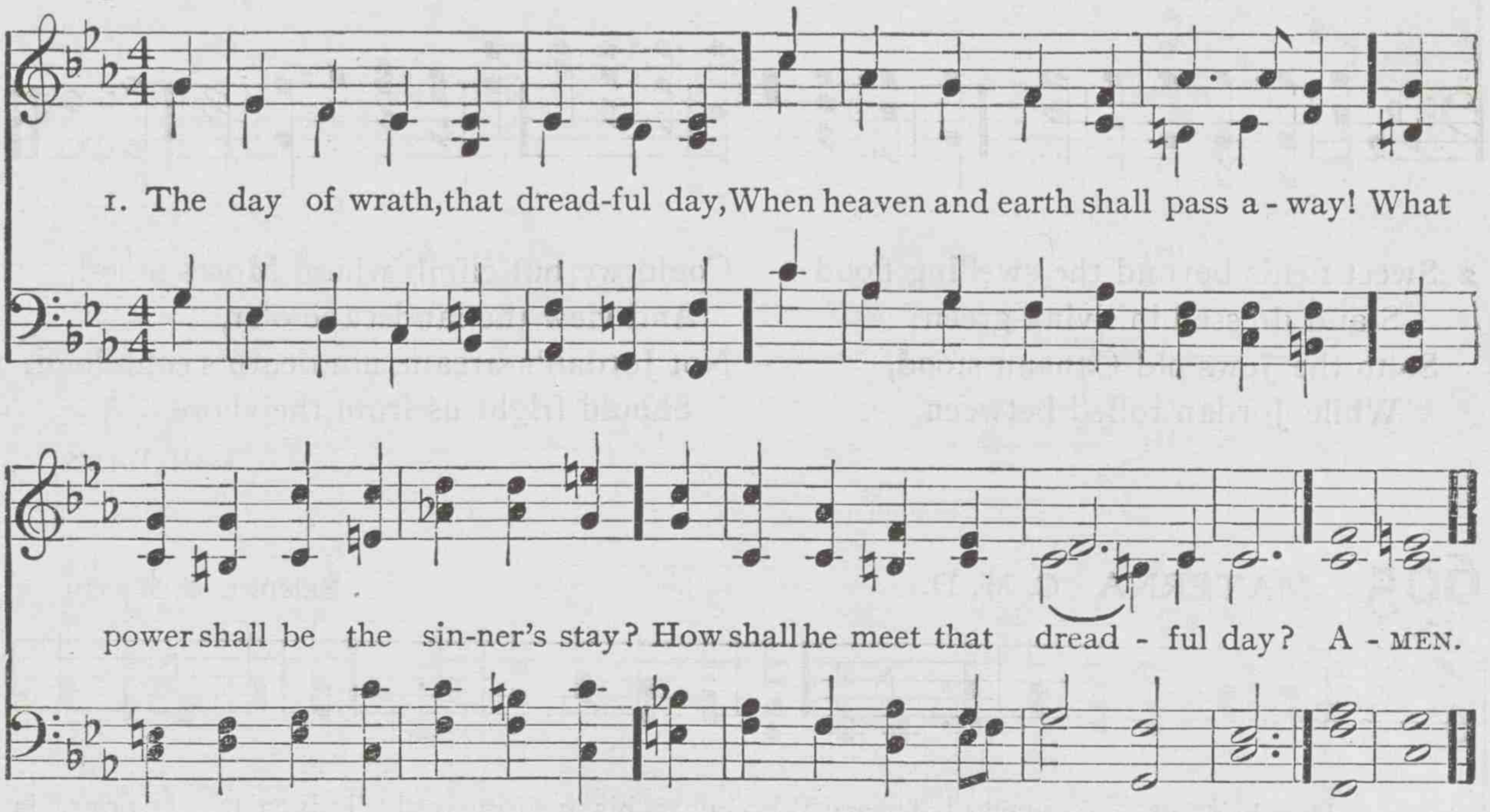

2 When, shriveling like a parchèd scroll,
The flaming heavens together roll;
And louder yet, and yet more dread,
Swells the high trump that wakes the dead;

3 O on that day, that wrathful day,
When man to judgment wakes from clay,
Be thou, O Christ, the sinner's stay,
Though heaven and earth shall pass away!

WALTER SCOTT

604 VARINA C. M. D.

GEORGE F. ROOT

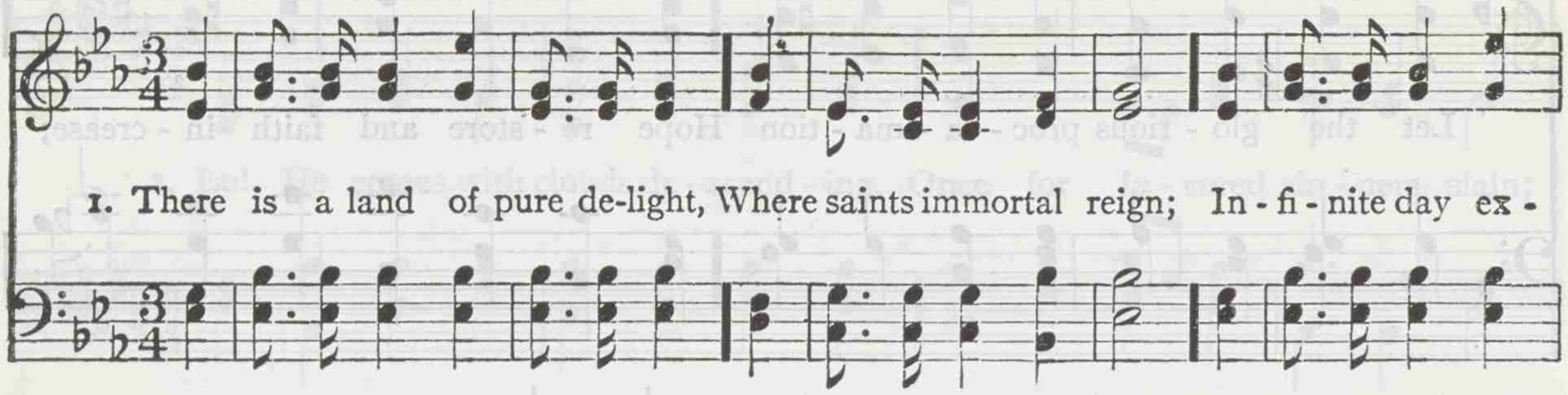

2 Sweet fields beyond the swelling flood
Stand dressed in living green;
So to the Jews old Canaan stood,
While Jordan rolled between.

Could we but climb where Moses stood,
And view the landscape o'er,
Not Jordan's stream, nor death's cold flood,
Should fright us from the shore.

ISAAC WATTS

605 MATERNA C. M. D.

SAMUEL A. WARD

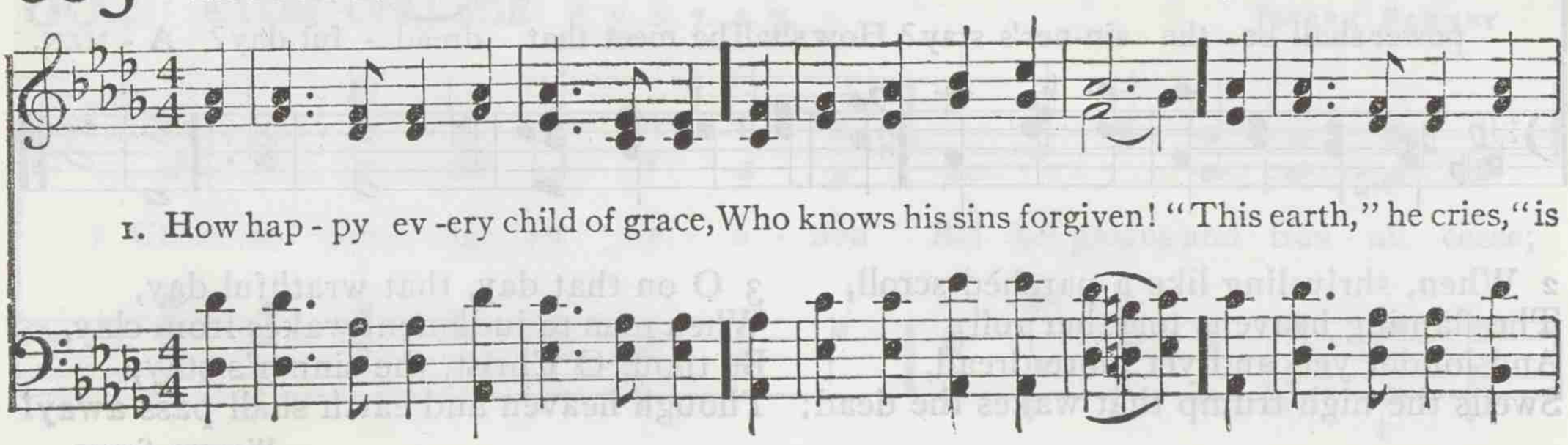

Heaven

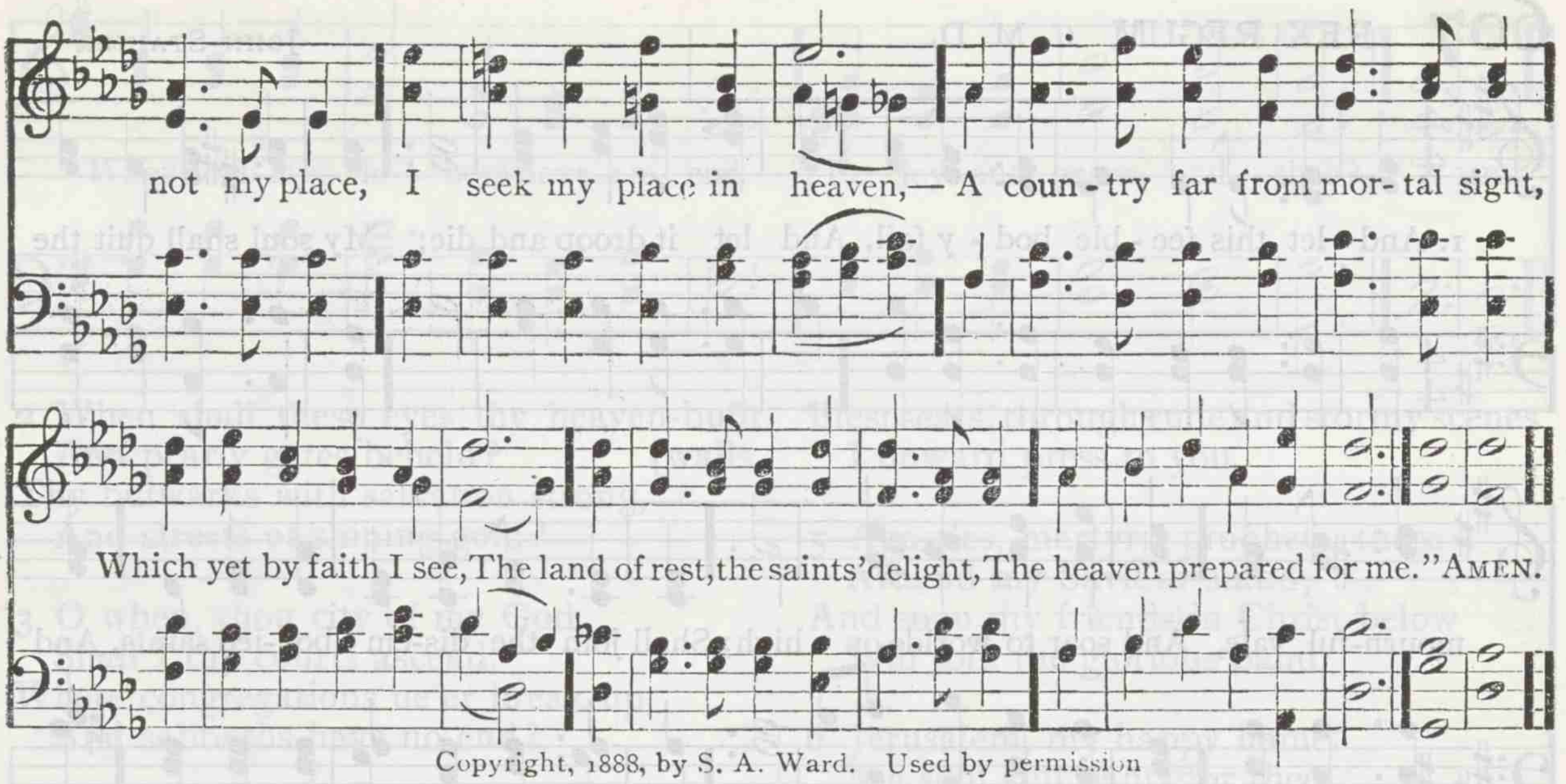

Copyright, 1888, by S. A. Ward. Used by permission

2 O what a blessèd hope is ours!
While here on earth we stay,
We more than taste the heavenly powers,
And antedate that day.
We feel the resurrection near,
Our life in Christ concealed,
And with his glorious presence here
Our earthen vessels filled.

3 O would he more of heaven bestow,
And let the vessels break,
And let our ransomed spirits go
To grasp the God we seek;
In rapturous awe on him to gaze,
Who bought the sight for me;
And shout and wonder at his grace
Through all eternity!

CHARLES WESLEY

606 NEWBOLD C. M.

GEORGE KINGSLEY

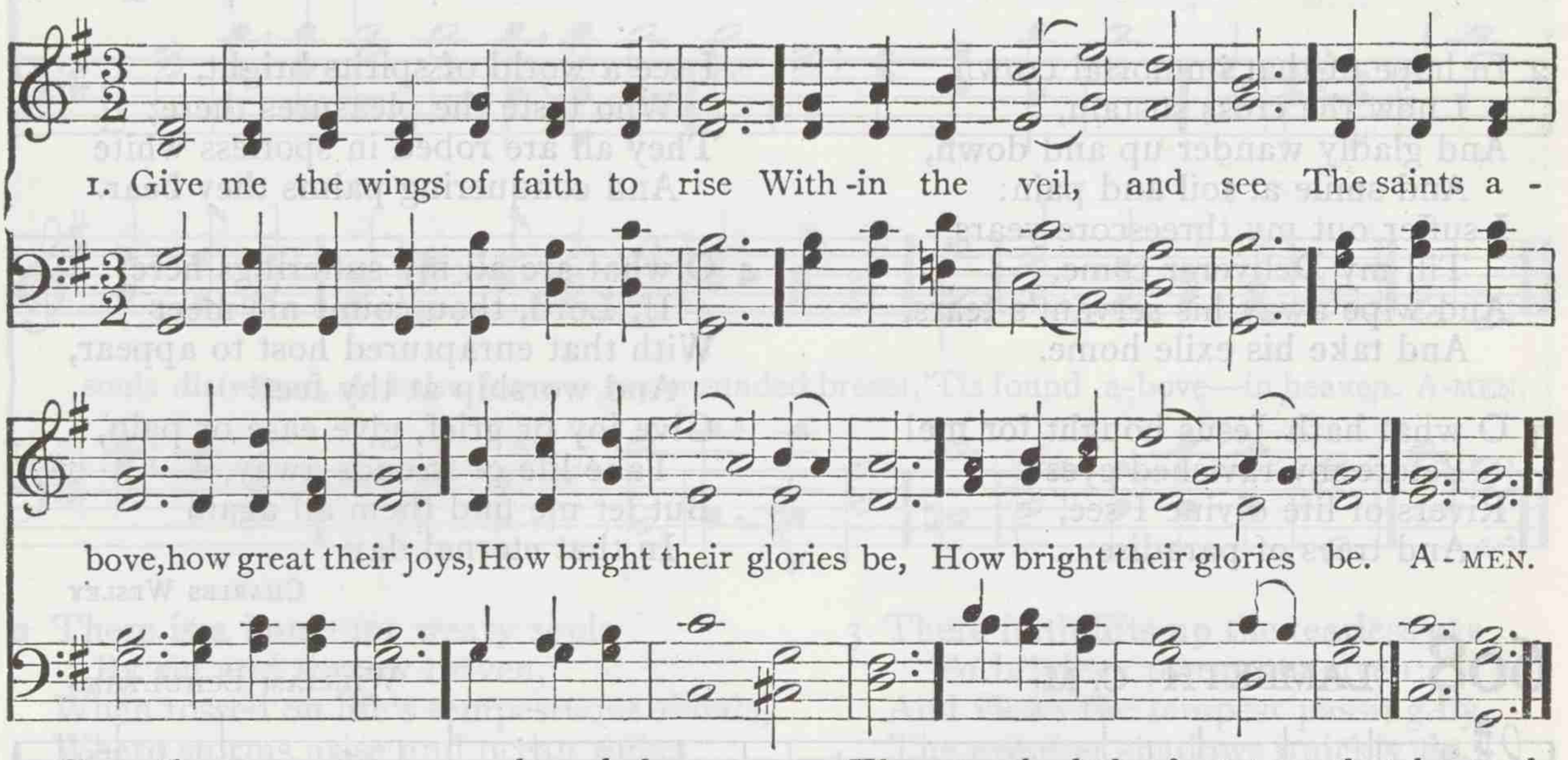

2 Once they were mourners here below,
And poured out cries and tears;
They wrestled hard, as we do now,
With sins, and doubts, and fears.

3 I ask them whence their victory came:
They, with united breath,
Ascribe their conquest to the Lamb,
Their triumph to his death.

4 They marked the footsteps that he trod;
His zeal inspired their breast;
And, following their incarnate God,
Possess the promised rest.

5 Our glorious Leader claims our praise
For his own pattern given;
While the long cloud of witnesses
Show the same path to heaven.

ISAAC WATTS

607 REX REGUM C. M. D.

JOHN STAINER

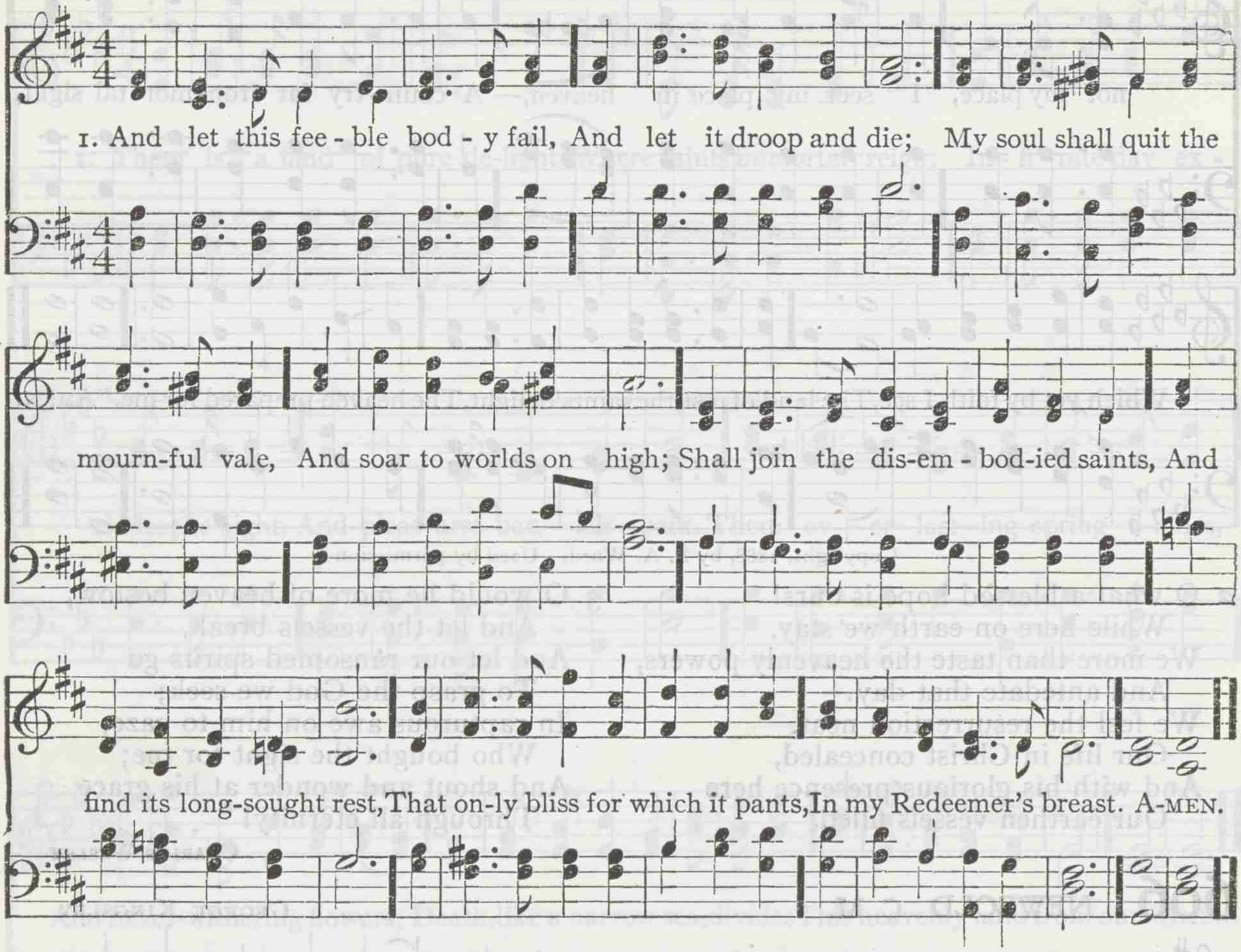

2 In hope of that immortal crown
I now the cross sustain,
And gladly wander up and down,
And smile at toil and pain:
I suffer out my threescore years,
Till my Deliverer come,
And wipe away his servant's tears,
And take his exile home.

3 O what hath Jesus bought for me!
Before my ravished eyes
Rivers of life divine I see,
And trees of paradise:
I see a world of spirits bright,
Who taste the pleasures there;
They all are robed in spotless white
And conquering palms they bear.

4 O what are all my sufferings here,
If, Lord, thou count me meet
With that enraptured host to appear,
And worship at thy feet!
Give joy or grief, give ease or pain,
Take life or friends away,
But let me find them all again
In that eternal day.

CHARLES WESLEY

608 LAMBETH C. M.

WILLIAM SCHULTHES

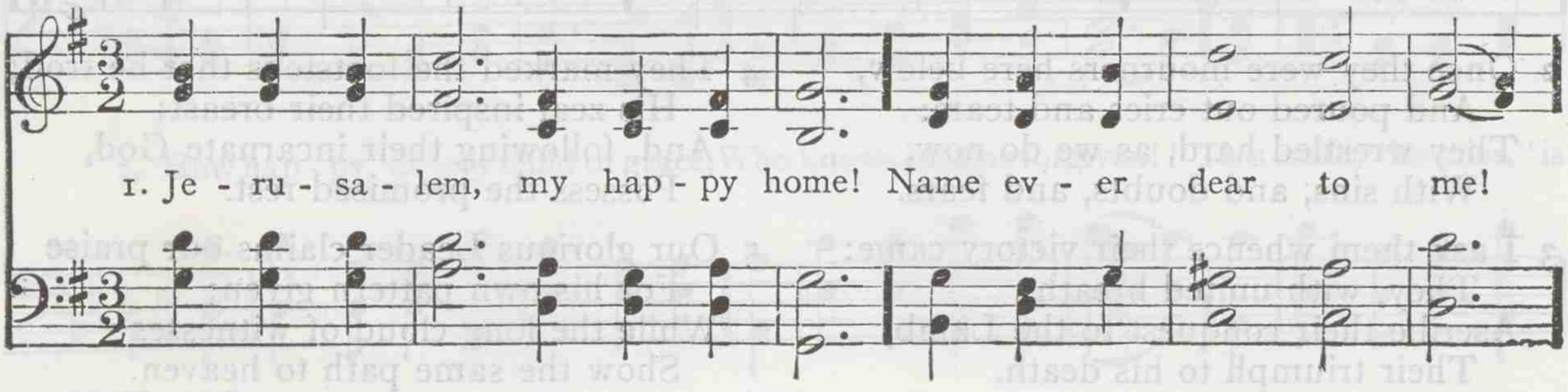

Heaven

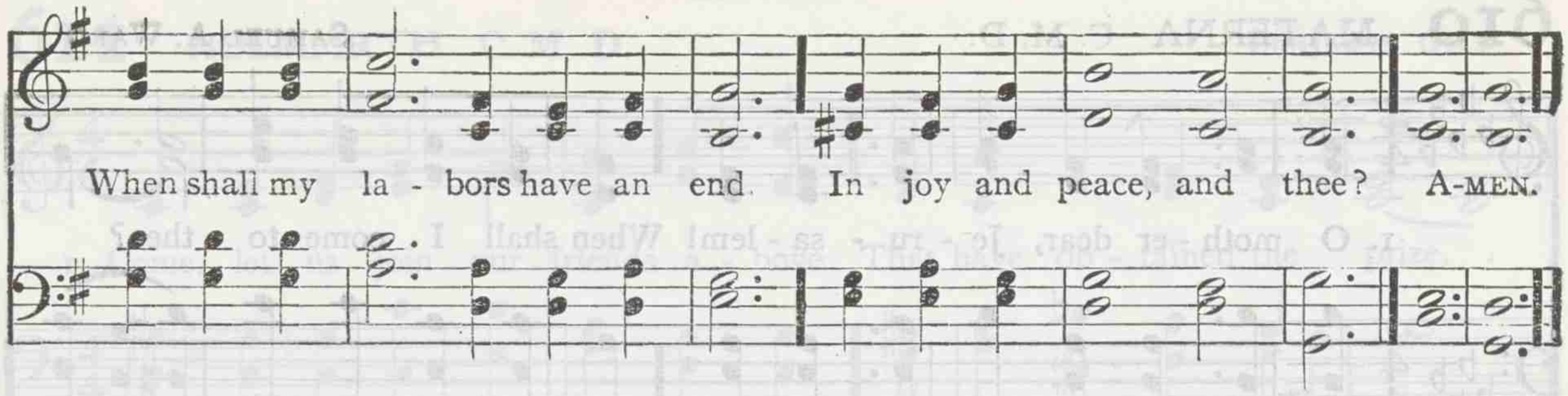

2 When shall these eyes thy heaven-built walls
And pearly gates behold?
Thy bulwarks with salvation strong,
And streets of shining gold?

3 O when, thou city of my God,
Shall I thy courts ascend,
Where congregations ne'er break up,
And sabbaths have no end?

4 There happier bowers than Eden's bloom,
Nor sin nor sorrow know.
Blest seats! through rude and stormy scenes
I onward press to you.

5 Apostles, martyrs, prophets, there
Around my Saviour stand;
And soon my friends in Christ below
Will join the glorious band.

6 Jerusalem, my happy home!
My soul still pants for thee;
Then shall my labors have an end,
When I thy joys shall see.

Author Unknown

609 WOODLAND 8. 6. 8. 8. 6.

NATHANAEL D. GOULD

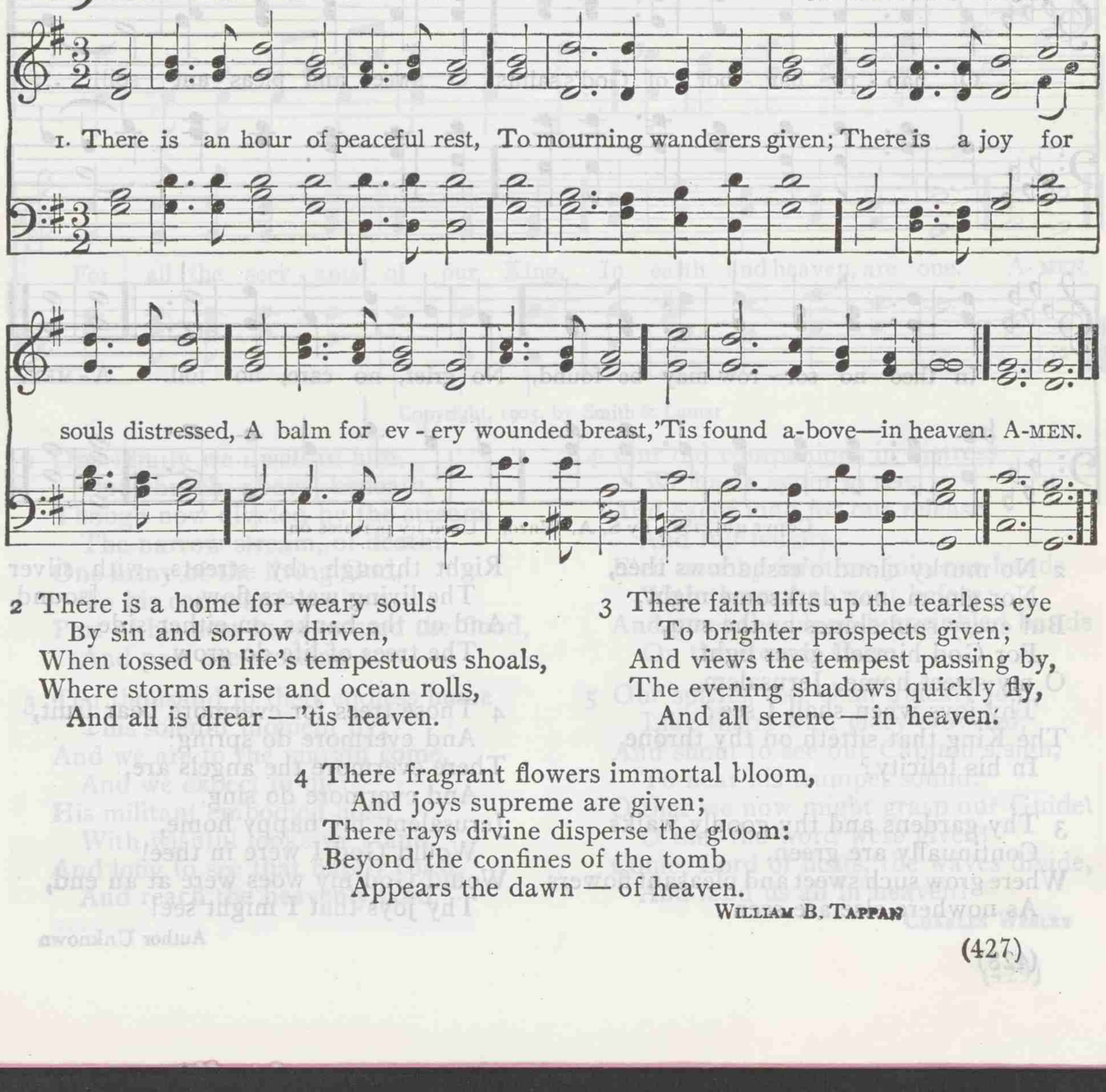

2 There is a home for weary souls
By sin and sorrow driven,
When tossed on life's tempestuous shoals,
Where storms arise and ocean rolls,
And all is drear—'tis heaven.

3 There faith lifts up the tearless eye
To brighter prospects given;
And views the tempest passing by,
The evening shadows quickly fly,
And all serene—in heaven.

4 There fragrant flowers immortal bloom,
And joys supreme are given;
There rays divine disperse the gloom:
Beyond the confines of the tomb
Appears the dawn—of heaven.

WILLIAM B. TAPPAN

610 MATERNA C. M. D.

SAMUEL A. WARD

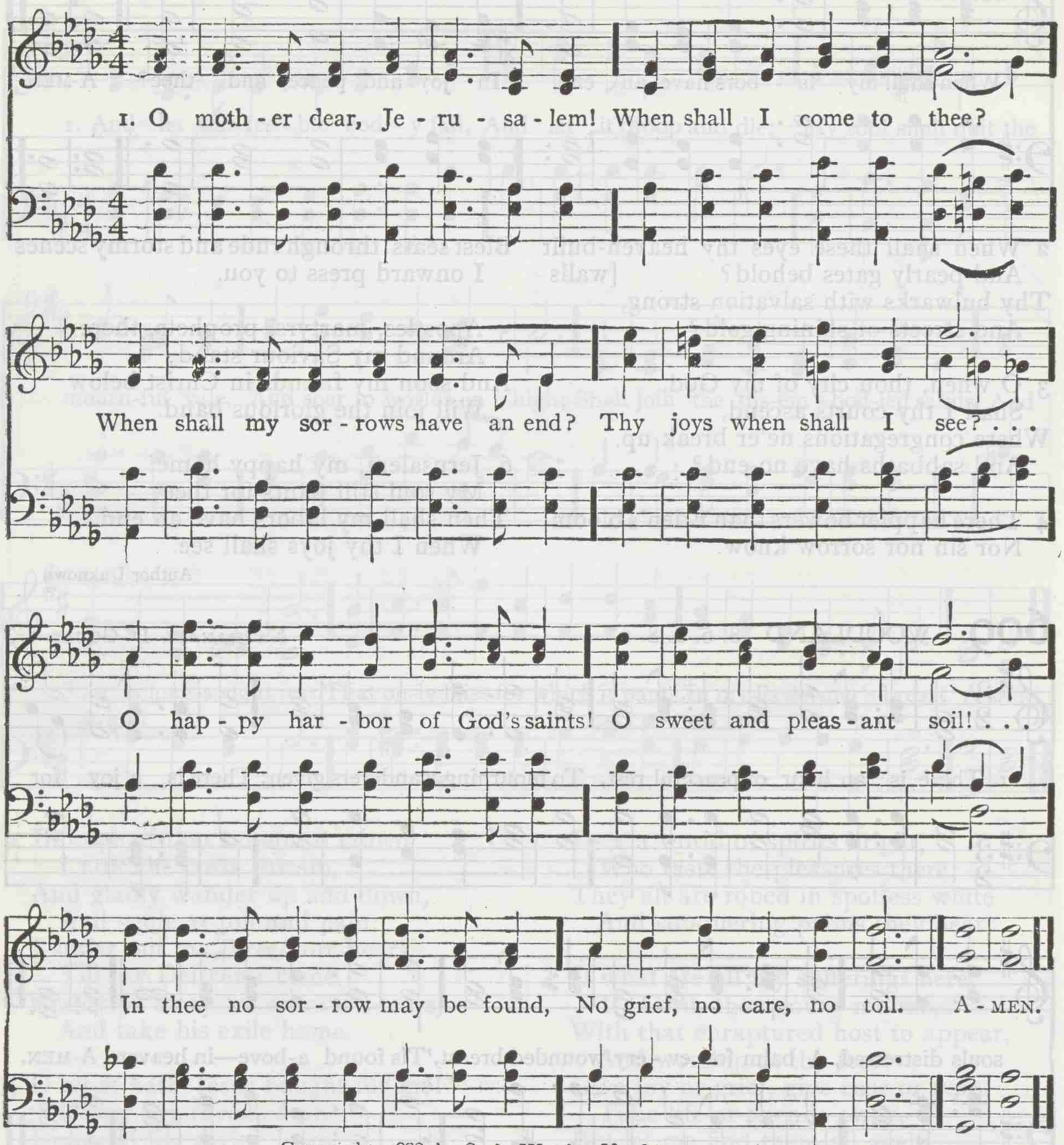

Copyright, 1888, by S. A. Ward. Used by permission

2 No murky cloud o'ershadows thee,
Nor gloom, nor darksome night,
But every soul shines as the sun;
For God himself gives light.
O my sweet home, Jerusalem,
Thy joys when shall I see?
The King that sitteth on thy throne
In his felicity?

3 Thy gardens and thy goodly walks
Continually are green,
Where grow such sweet and pleasant flowers
As nowhere else are seen.
Right through thy streets, with silver sound,
The living waters flow,
And on the banks, on either side,
The trees of life do grow.

4 Those trees for evermore bear fruit,
And evermore do spring:
There evermore the angels are,
And evermore do sing.
Jerusalem, my happy home,
Would God I were in thee!
Would God my woes were at an end,
Thy joys that I might see!

Author Unknown

611 HOLMFIRTH C. M. D.

BENJAMIN GILL

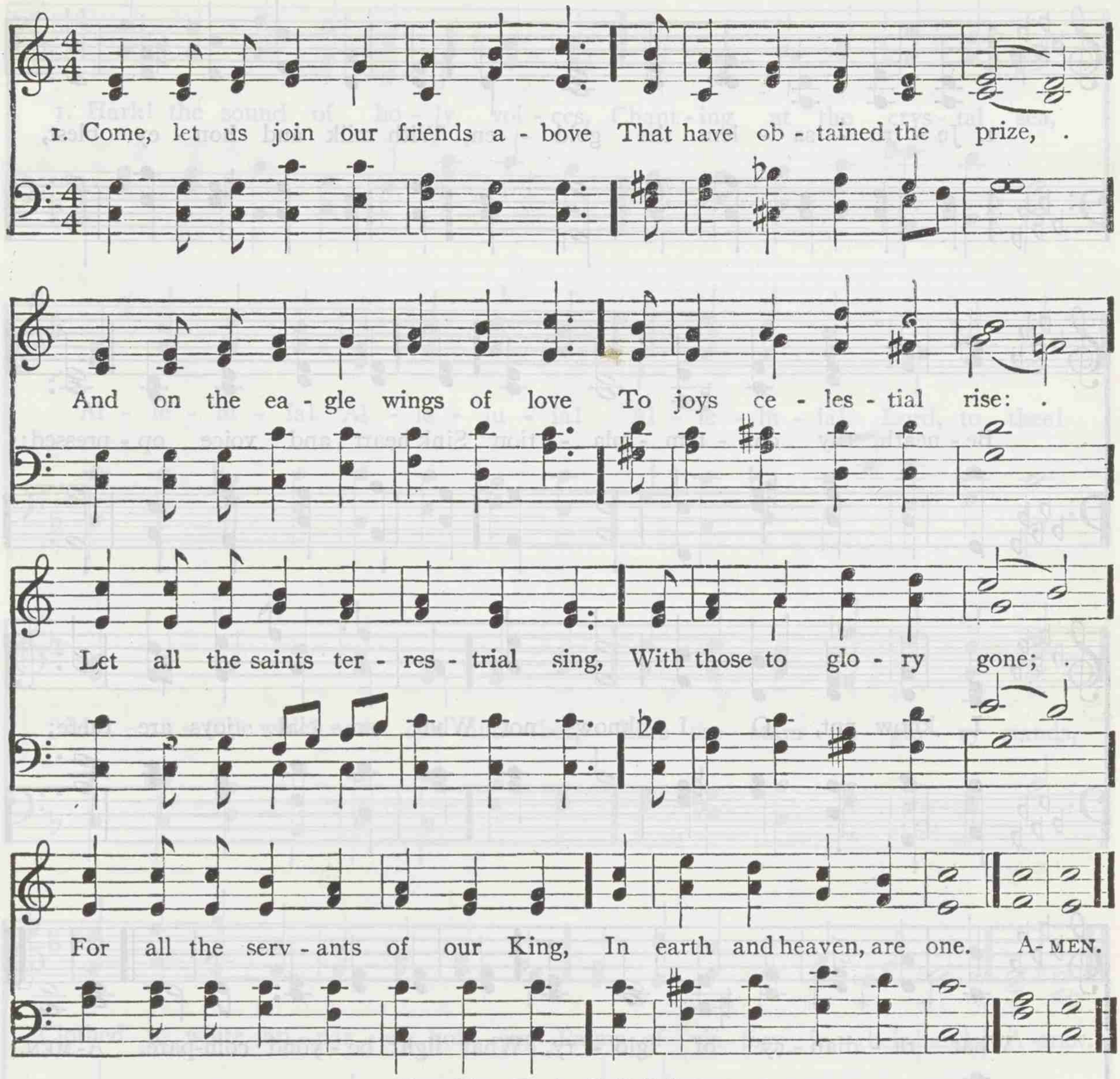

Copyright, 1905, by Smith & Lamar

2 One family we dwell in him,
One church, above, beneath,
Though now divided by the stream,
The narrow stream, of death:
One army of the living God,
To his command we bow;
Part of his host have crossed the flood,
And part are crossing now.

3 Ten thousand to their endless home
This solemn moment fly;
And we are to the margin come,
And we expect to die:
His militant embodied host,
With wishful looks we stand,
And long to see that happy coast,
And reach the heavenly land.

4 Our old companions in distress
We haste again to see,
And eager long for our release,
And full felicity:
E'en now by faith we join our hands
With those that went before;
And greet the blood-besprinkled bands
On the eternal shore.

5 Our spirits, too, shall quickly join,
Like theirs with glory crowned,
And shout to see our Captain's sign,
To hear his trumpet sound:
O that we now might grasp our Guide!
O that the word were given!
Come, Lord of hosts, the waves divide,
And land us all in heaven!

CHARLES WESLEY

612 EWING 7s. 6s. D.

ALEXANDER EWING

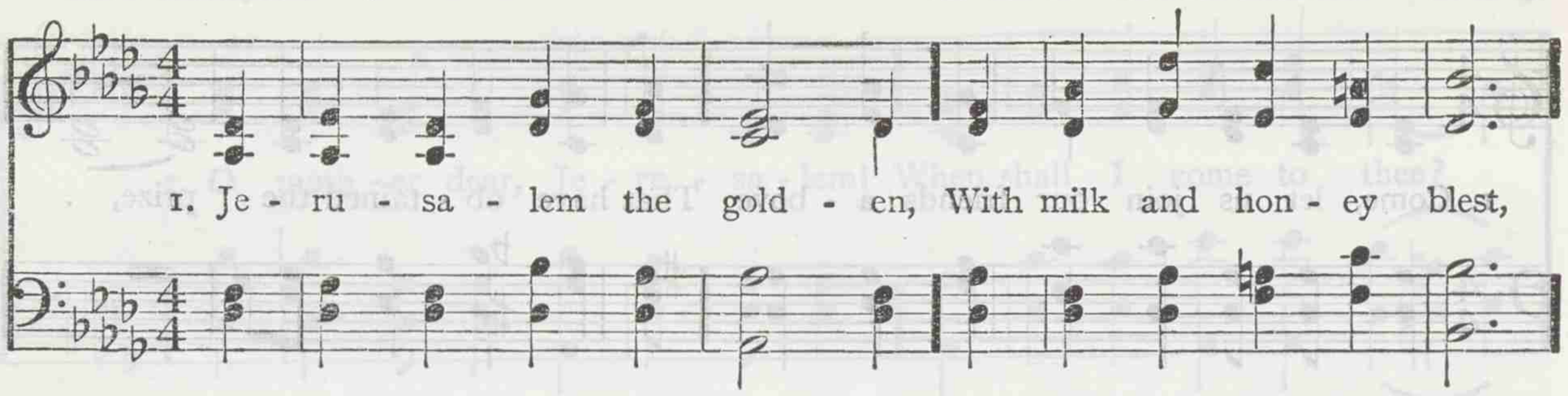

2 They stand, those halls of Zion,
All jubilant with song,
And bright with many an angel,
And all the martyr throng;
The Prince is ever in them,
The daylight is serene;
The pastures of the blessèd
Are decked in glorious sheen.

3 There is the throne of David;
And there, from care released,
The song of them that triumph,
The shout of them that feast;
And they who with their Leader,
Have conquered in the fight,
Forever and forever
Are clad in robes of white.

4 O sweet and blessèd country,
The home of God's elect!
O sweet and blessèd country
That eager hearts expect!
Jesus, in mercy bring us
To that dear land of rest;
Who art, with God the Father,
And Spirit, ever blest.

BERNARD of Cluny. Tr. by JOHN M. NEALE

613 CARLTON 8s. 7s. D.

JOSEPH BARNBY

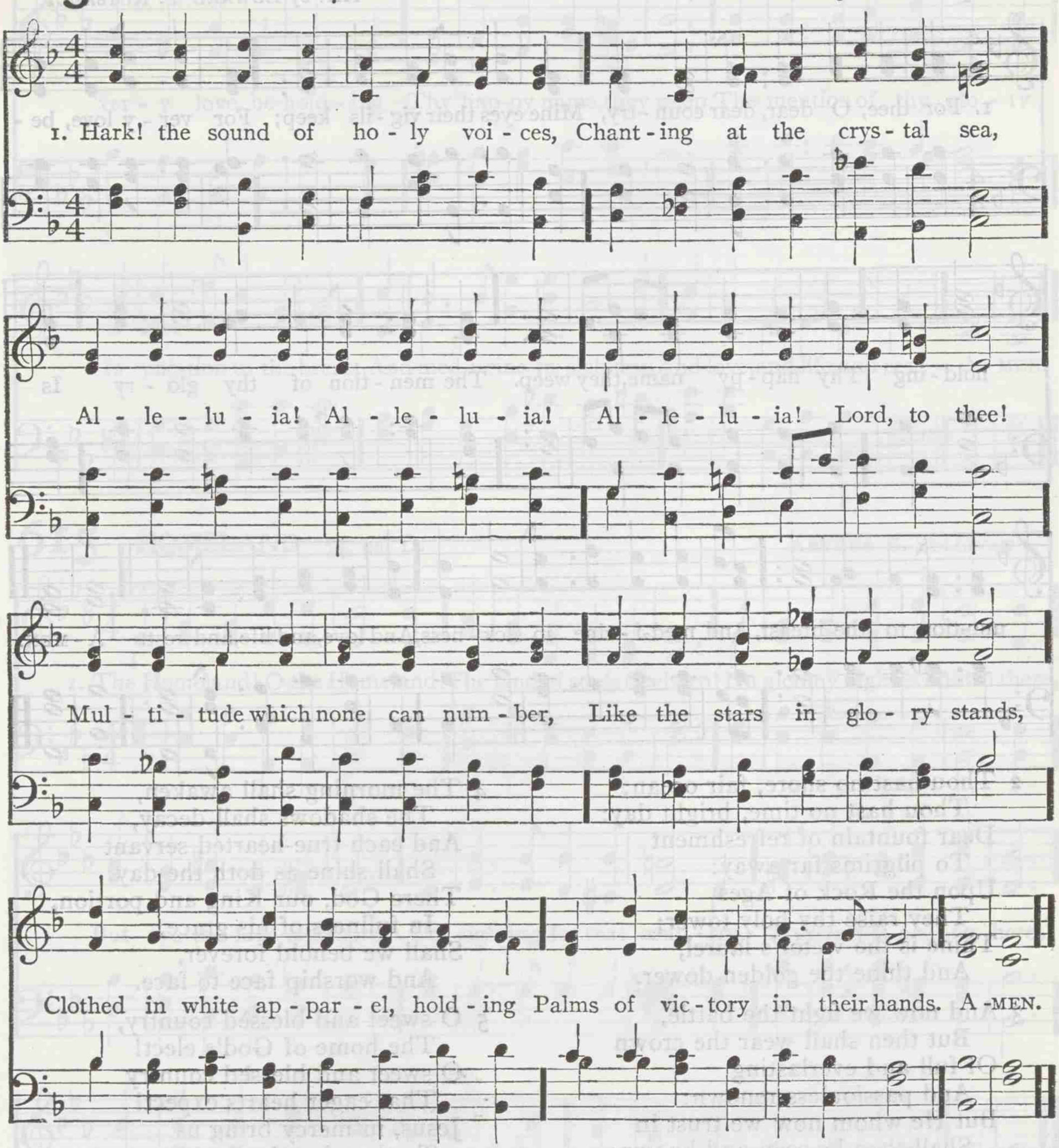

2 Patriarch, and holy prophet
Who prepared the way for Christ,
King, apostle, saint, confessor,
Martyr, and evangelist;
Saintly maiden, godly matron,
Widows who have watched to prayer,
Joined in holy concert, singing
To the Lord of all, are there.

3 Marching with thy cross, their banner,
They have triumphed, following
Thee, the Captain of salvation,
Thee, their Saviour and their King.
Gladly, Lord, with thee they suffered;
Gladly, Lord, with thee they died;
And by death to life immortal
They were born and glorified.

4 Now they reign in heavenly glory,
Now they walk in golden light,
Now they drink, as from a river,
Holy bliss and infinite:
Love and peace they taste forever,
And all truth and knowledge see
In the beatific vision
Of the blessèd Trinity.

CHRISTOPHER WORDSWORTH

614 RUTHERFORD 7s. 6s. D.

CRÉTIEN D'URHAN
Arr. by EDWARD F. RIMBAULT

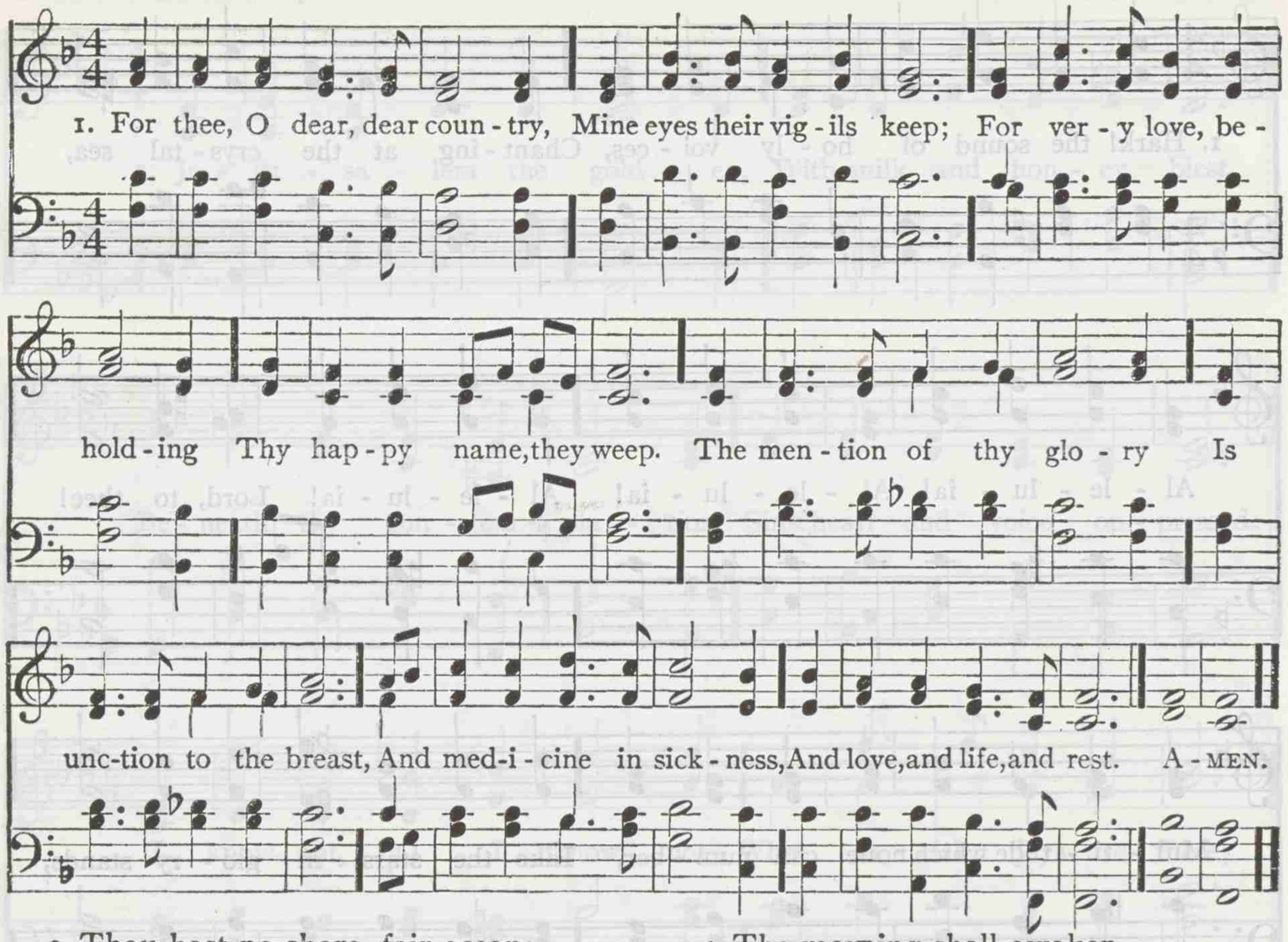

2 Thou hast no shore, fair ocean;
Thou hast no time, bright day:
Dear fountain of refreshment
To pilgrims far away:
Upon the Rock of Ages
They raise thy holy tower;
Thine is the victor's laurel,
And thine the golden dower.

3 And now we fight the battle,
But then shall wear the crown
Of full and everlasting
And passionless renown:
But He whom now we trust in
Shall then be seen and known;
And they that know and see him
Shall have him for their own.

4 The morning shall awaken,
The shadows shall decay,
And each true-hearted servant
Shall shine as doth the day:
There God, our King and portion,
In fullness of his grace,
Shall we behold forever,
And worship face to face.

5 O sweet and blessèd country,
The home of God's elect!
O sweet and blessèd country
That eager hearts expect!
Jesus, in mercy bring us
To that dear land of rest;
Who art, with God the Father,
And Spirit, ever blest.

BERNARD of Cluny. Tr. by JOHN M. NEALE

614 ST. GEORGE'S, BOLTON 7s. 6s. D. (*Second Tune*)

JAMES WALCH

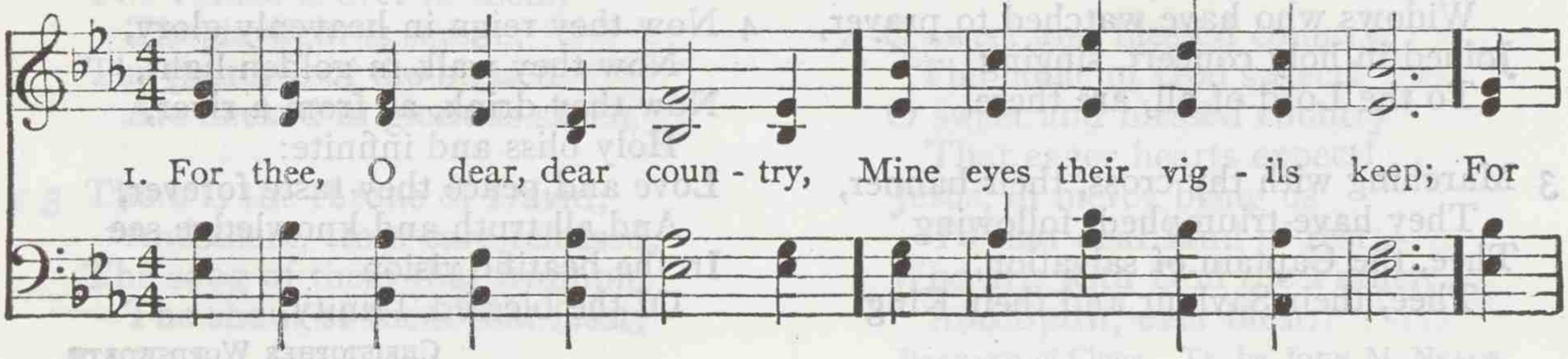

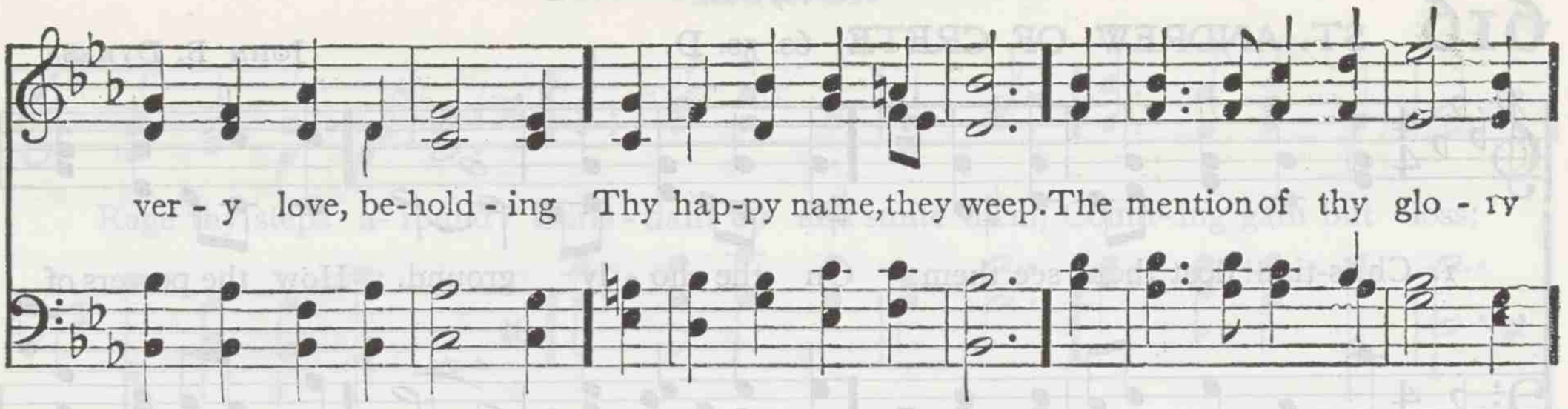

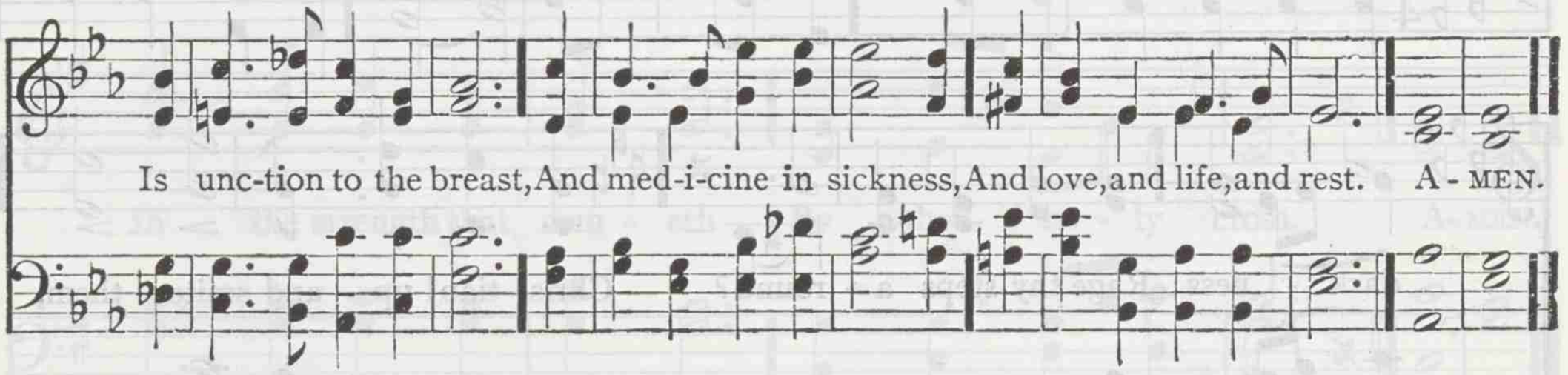

615 HOMELAND 7s. 6s. D.

ARTHUR S. SULLIVAN

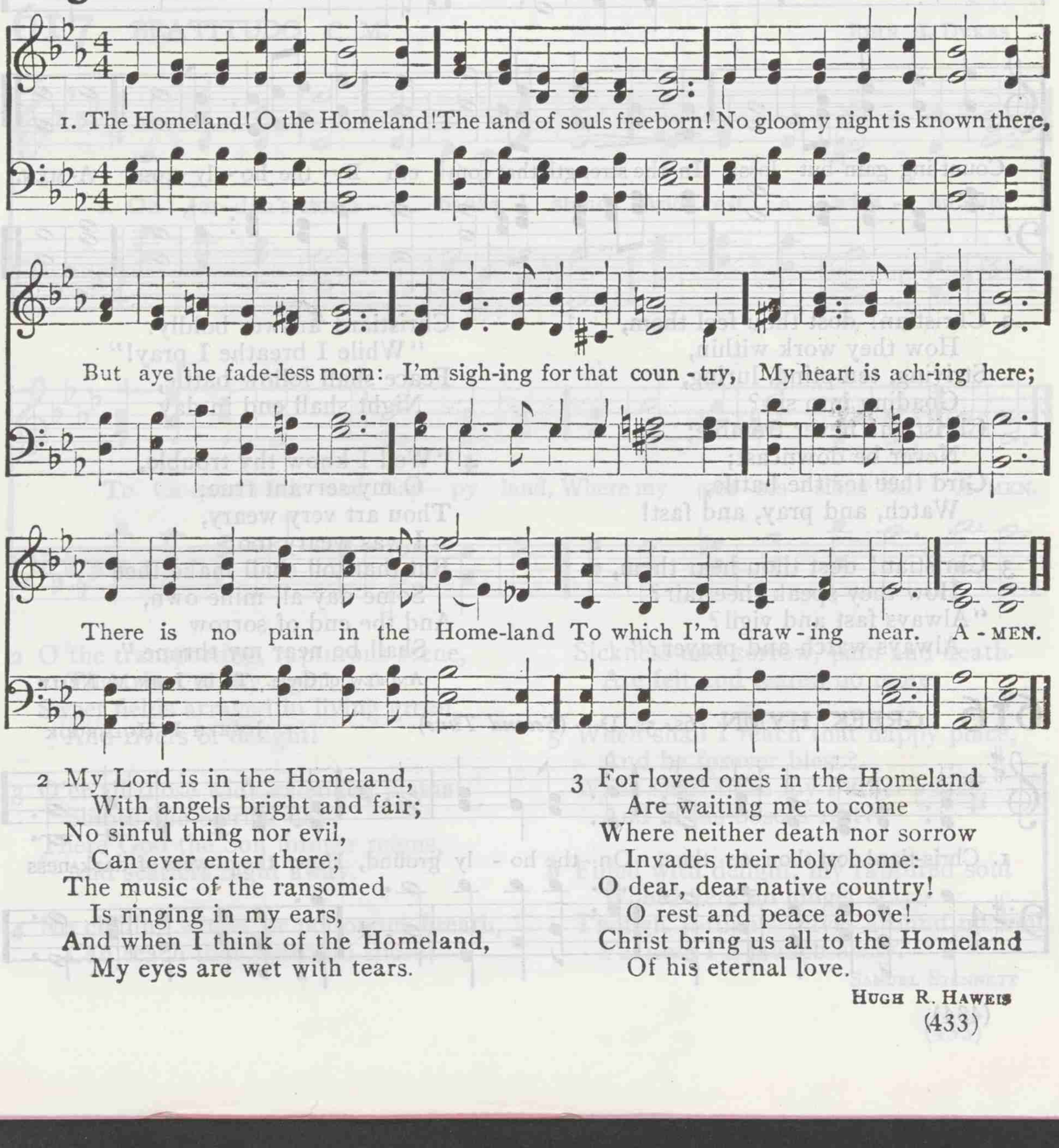

2 My Lord is in the Homeland,
With angels bright and fair;
No sinful thing nor evil,
Can ever enter there;
The music of the ransomed
Is ringing in my ears,
And when I think of the Homeland,
My eyes are wet with tears.

3 For loved ones in the Homeland
Are waiting me to come
Where neither death nor sorrow
Invades their holy home:
O dear, dear native country!
O rest and peace above!
Christ bring us all to the Homeland
Of his eternal love.

HUGH R. HAWEIS

616 ST. ANDREW OF CRETE 6s. 5s. D.

JOHN B. DYKES

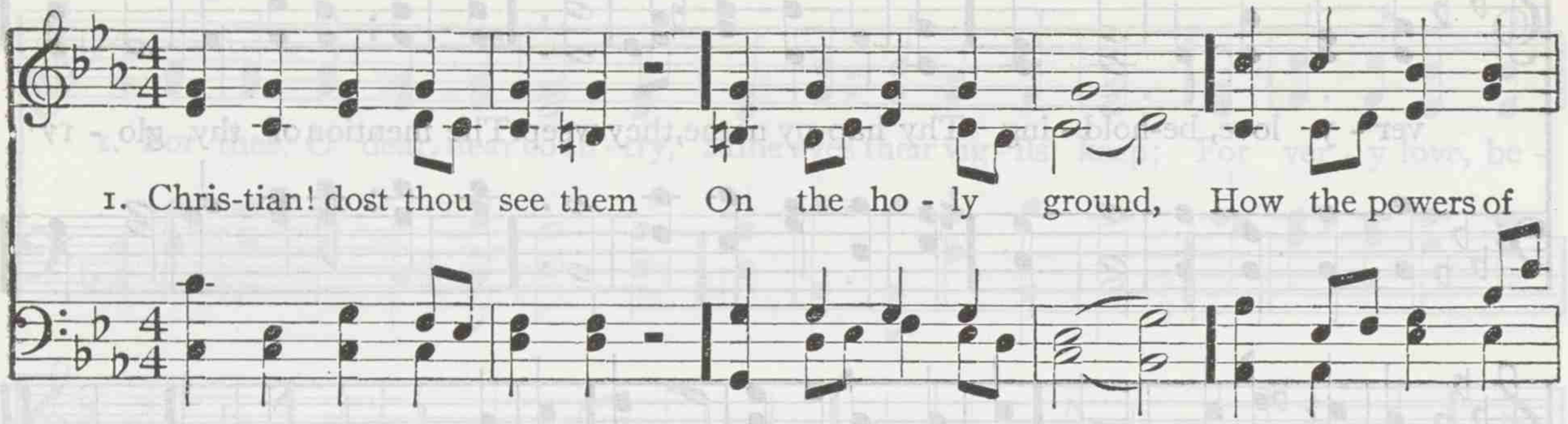

2 Christian! dost thou feel them,
How they work within,
Striving, tempting, luring,
Goading into sin?
Christian! never tremble;
Never be downcast;
Gird thee for the battle,
Watch, and pray, and fast!

3 Christian! dost thou hear them,
How they speak thee fair?
"Always fast and vigil?
Always watch and prayer?"
Christian! answer boldly:
"While I breathe I pray!"
Peace shall follow battle,
Night shall end in day.

4 "Well I know thy trouble,
O my servant true;
Thou art very weary,
I was weary too;
But that toil shall make thee
Some day all mine own,
And the end of sorrow
Shall be near my throne."

ANDREW of Crete. Tr. by JOHN M. NEALE

616 GREEK HYMN 6s. 5s. D. (*Second Tune*)

JOSEPH P. HOLBROOK

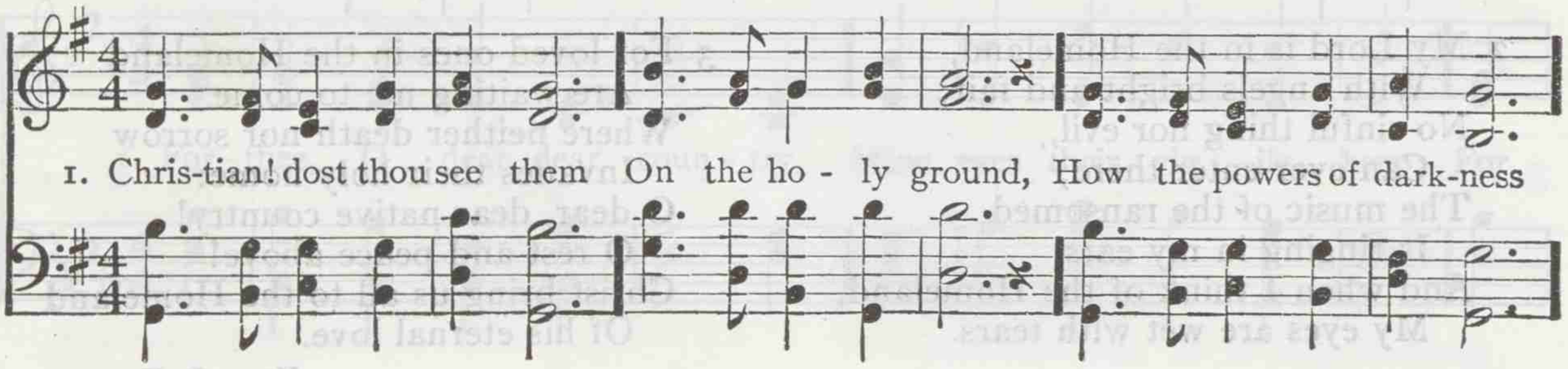

Heaven

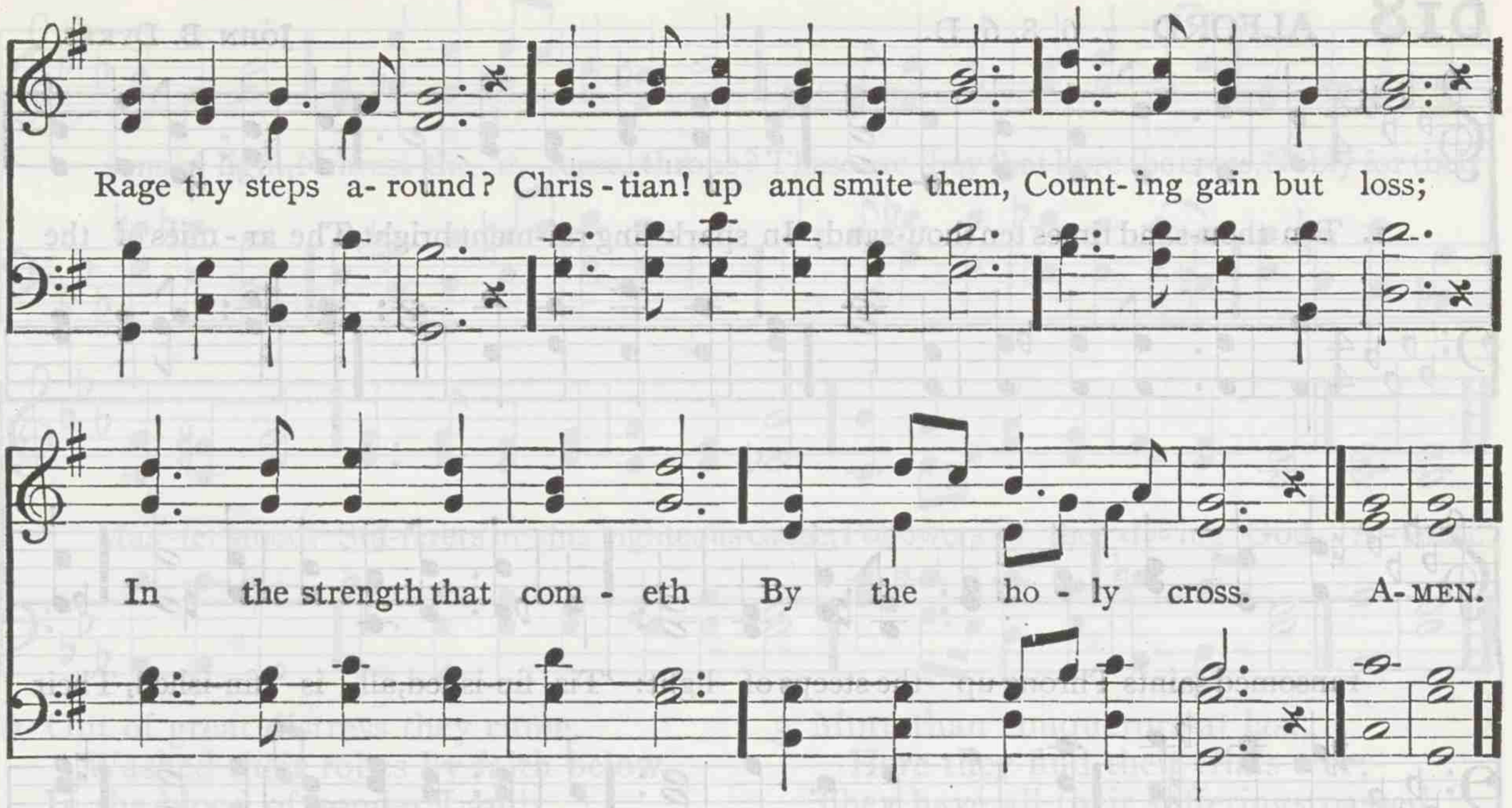

617 BEATITUDO C. M.

JOHN B. DYKES

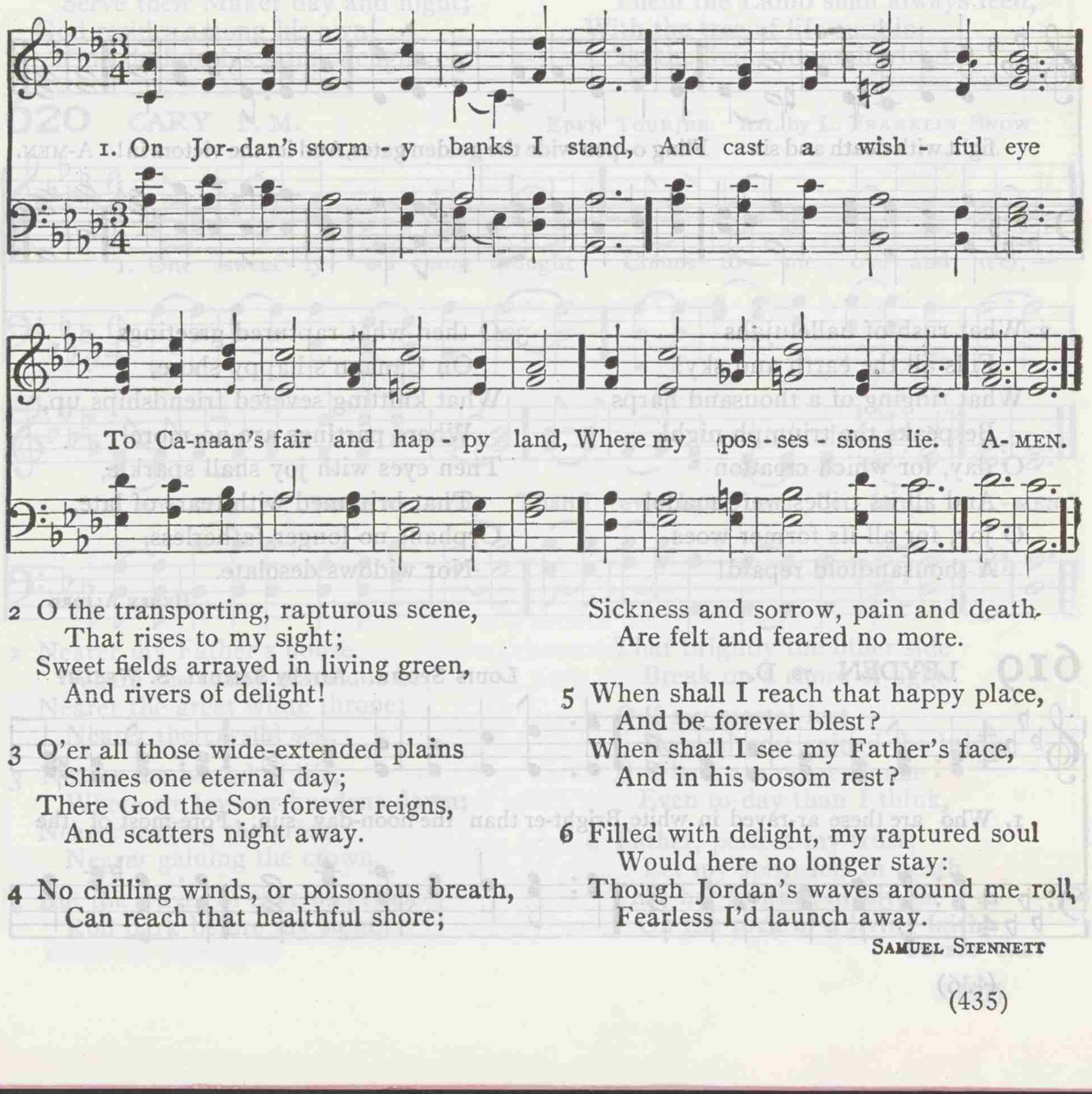

2 O the transporting, rapturous scene,
That rises to my sight;
Sweet fields arrayed in living green,
And rivers of delight!

3 O'er all those wide-extended plains
Shines one eternal day;
There God the Son forever reigns,
And scatters night away.

4 No chilling winds, or poisonous breath,
Can reach that healthful shore;
Sickness and sorrow, pain and death
Are felt and feared no more.

5 When shall I reach that happy place,
And be forever blest?
When shall I see my Father's face,
And in his bosom rest?

6 Filled with delight, my raptured soul
Would here no longer stay:
Though Jordan's waves around me roll,
Fearless I'd launch away.

SAMUEL STENNETT

618 ALFORD 7. 6. 8. 6. D.

JOHN B. DYKES

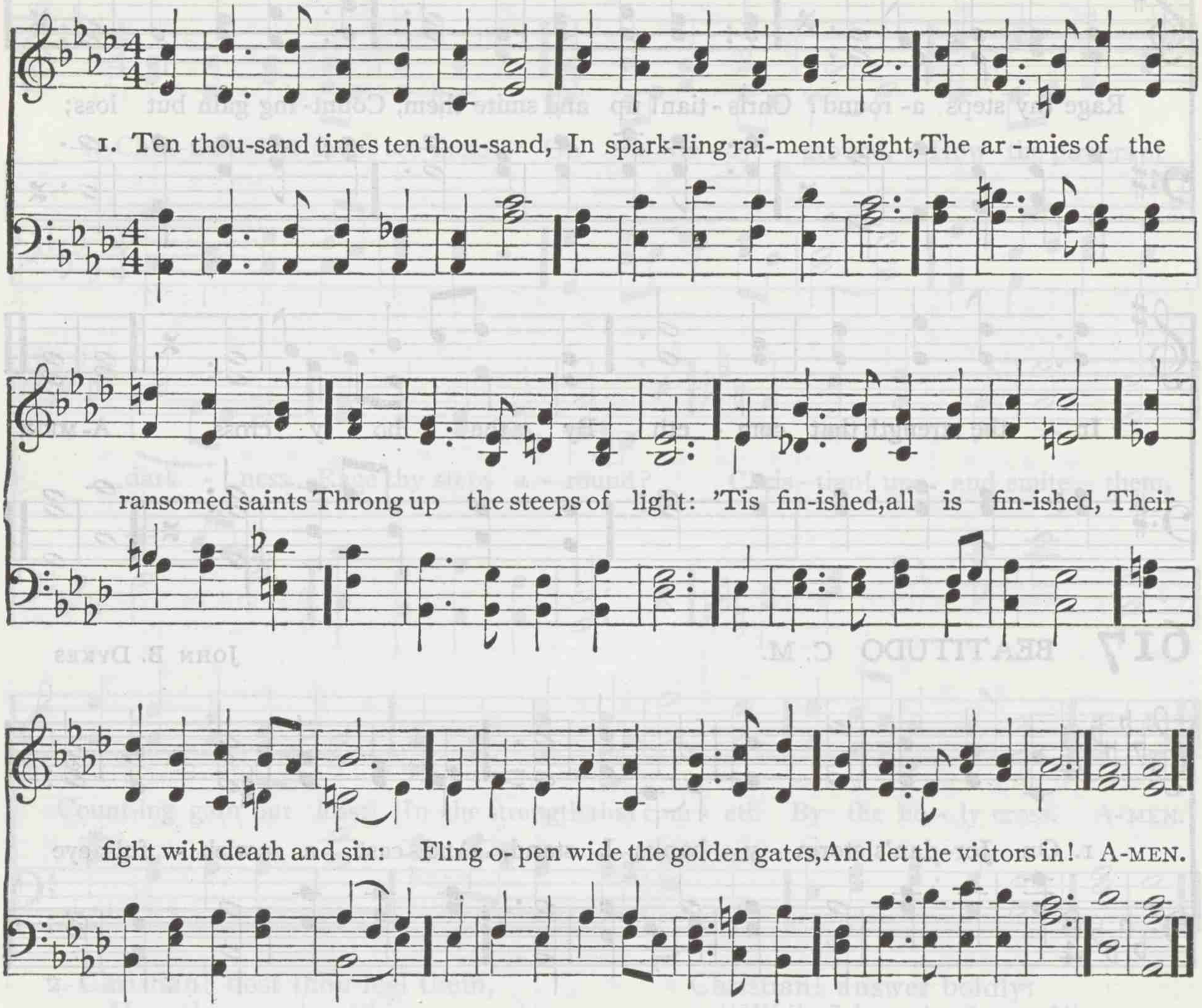

2 What rush of hallelujahs
Fills all the earth and sky!
What ringing of a thousand harps
Bespeaks the triumph nigh!
O day, for which creation
And all its tribes were made!
O joy, for all its former woes
A thousandfold repaid!

3 O then what raptured greetings
On Canaan's happy shore,
What knitting severed friendships up,
Where partings are no more!
Then eyes with joy shall sparkle,
That brimmed with tears of late,
Orphans no longer fatherless,
Nor widows desolate.

HENRY ALFORD

619 LEYDEN 7s. D.

LOUIS SPOHR. Arr. by SAMUEL S. WESLEY

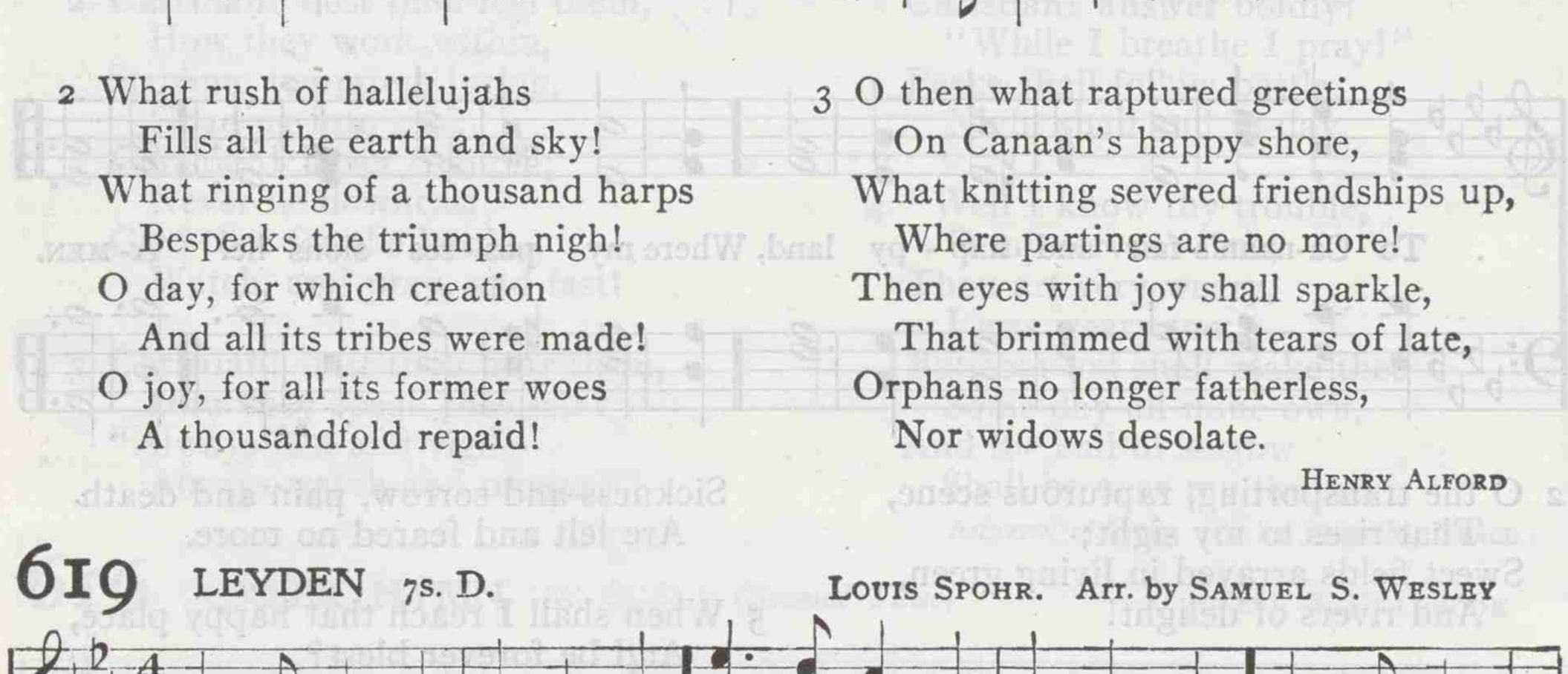

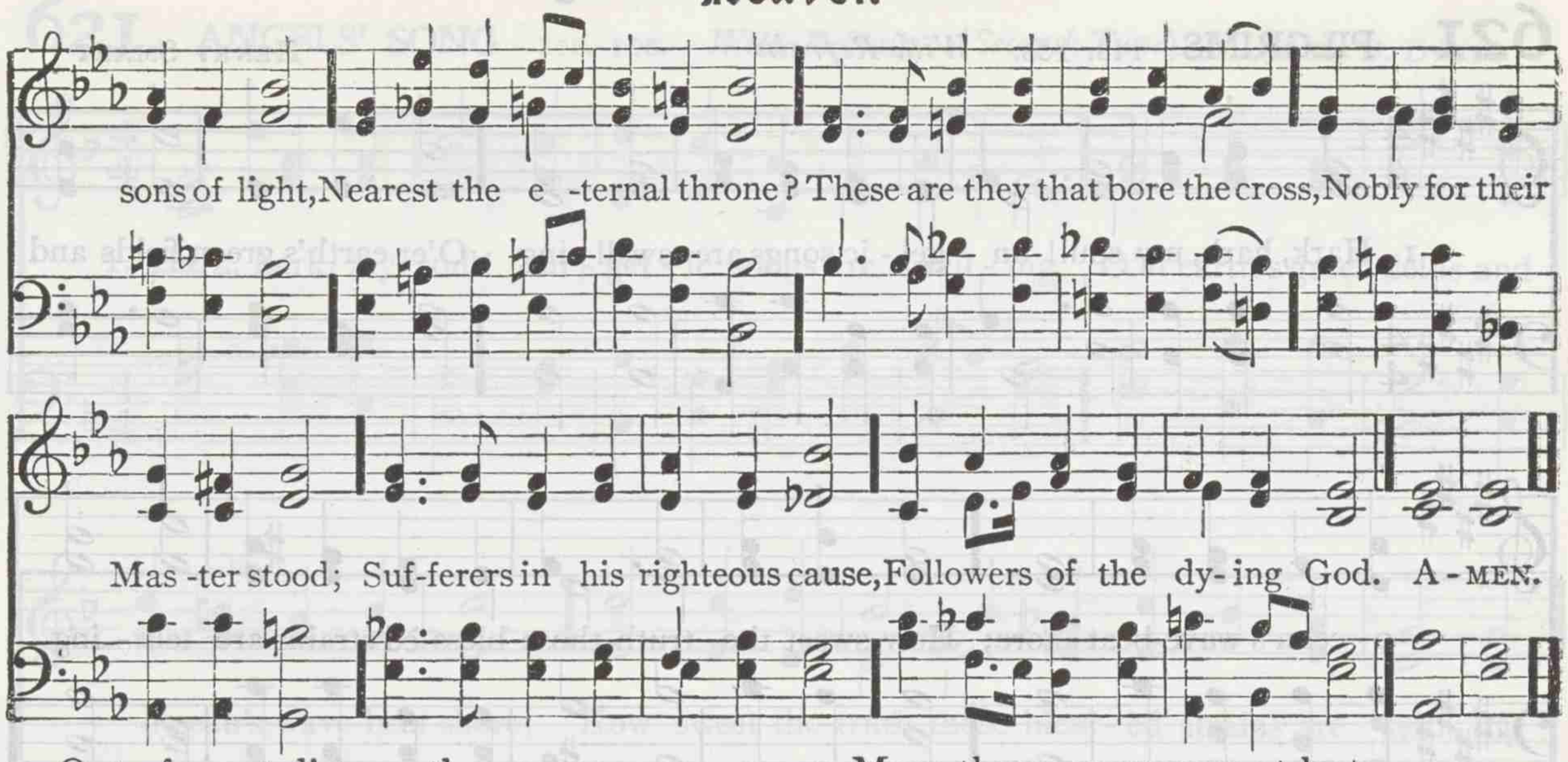

2 Out of great distress they came,
Washed their robes by faith below,
In the blood of yonder Lamb,
Blood that washes white as snow;
Therefore are they next the throne,
Serve their Maker day and night;
God resides among his own,
God doth in his saints delight.

3 More than conquerors at last,
Here they find their trials o'er;
They have all their sufferings passed,
Hunger now and thirst no more.
He that on the throne doth reign,
Them the Lamb shall always feed,
With the tree of life sustain,
To the living fountains lead.

CHARLES WESLEY

620 CARY P. M.

EBEN TOURJÉE. Arr. by L. FRANKLIN SNOW

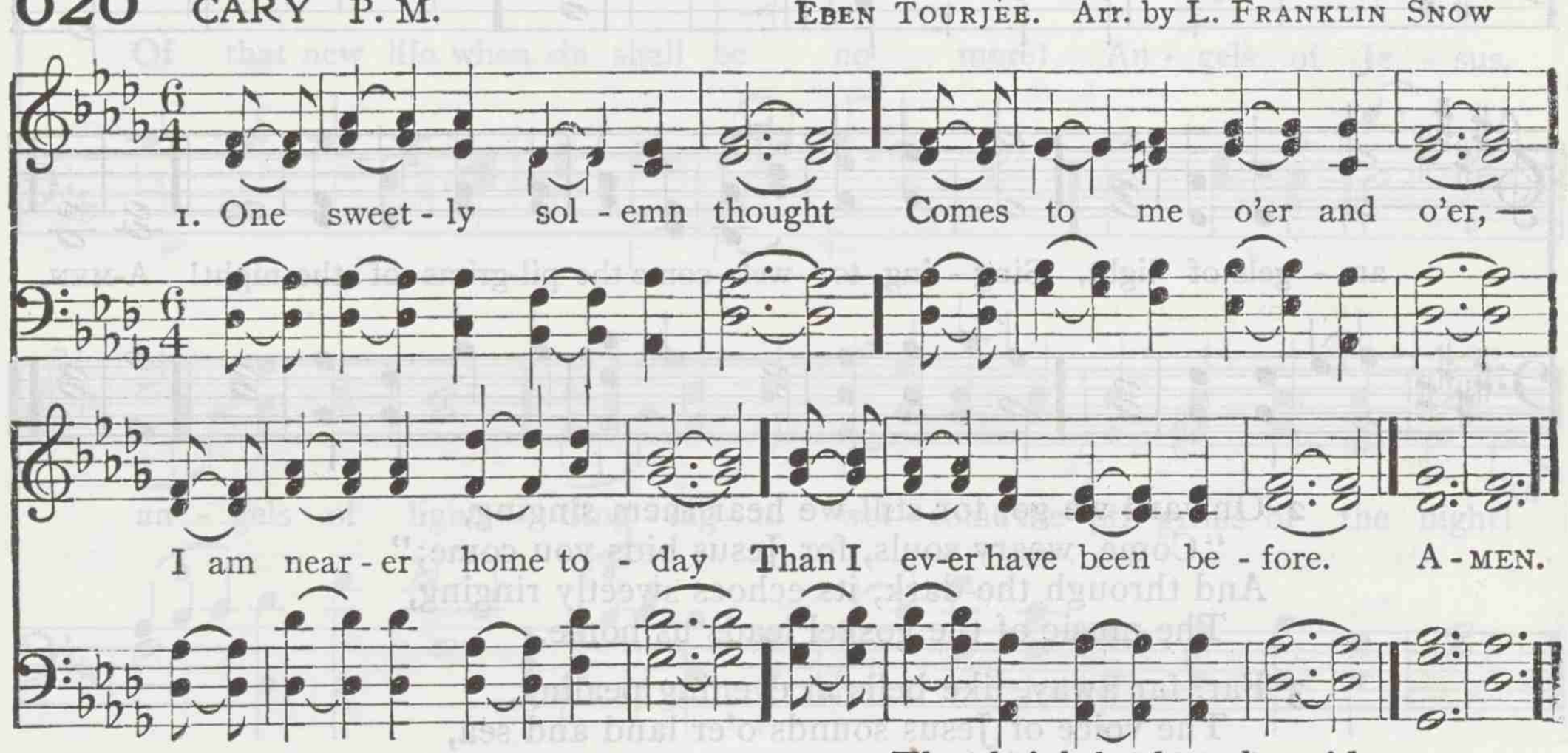

2 Nearer my Father's house,
Where the many mansions be;
Nearer the great white throne;
Nearer the crystal sea;

3 Nearer the bound of life,
Where we lay our burdens down;
Nearer leaving the cross;
Nearer gaining the crown.

4 But the waves of that silent sea
Roll dark before my sight,
That brightly the other side
Break on a shore of light.

5 O if my mortal feet
Have almost gained the brink,
If it be I am nearer home
Even to-day than I think,

6 Father, perfect my trust;
Let my spirit feel in death
That her feet are firmly set
On the rock of a living faith.

PHŒBE CARY

621 PILGRIMS 11s. 10s. *With Refrain*

HENRY SMART

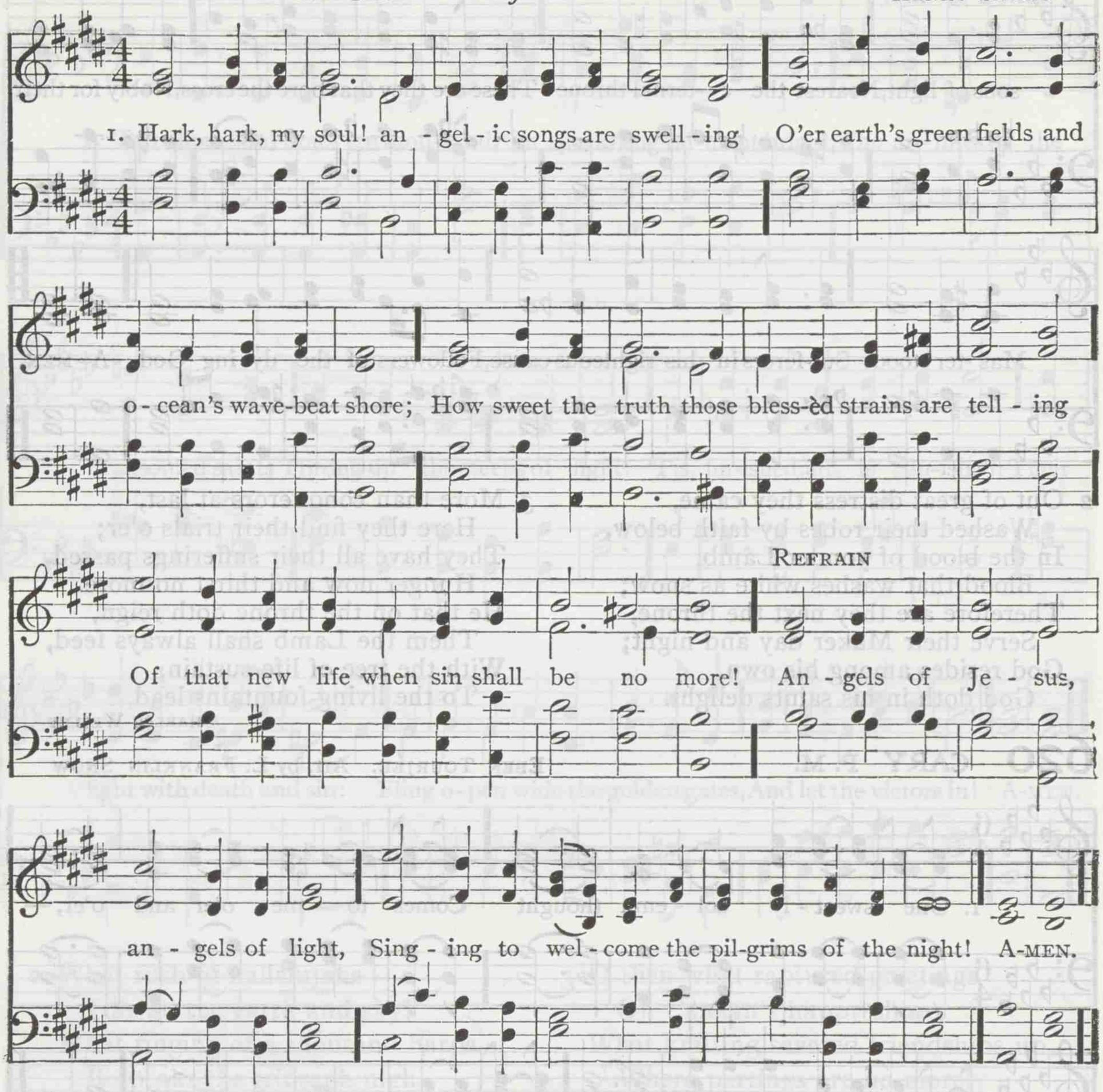

2 Onward we go, for still we hear them singing,
"Come, weary souls, for Jesus bids you come;"
And through the dark, its echoes sweetly ringing,
The music of the gospel leads us home.

3 Far, far away, like bells at evening pealing,
The voice of Jesus sounds o'er land and sea,
And laden souls by thousands, meekly stealing,
Kind Shepherd, turn their weary steps to thee.

4 Rest comes at length, though life be long and dreary;
The day must dawn, and darksome night be past;
All journeys end in welcome to the weary,
And heaven, the heart's true home, will come at last.

5 Angels, sing on! your faithful watches keeping;
Sing us sweet fragments of the songs above;
Till morning's joy shall end the night of weeping,
And life's long shadows break in cloudless love.

FREDERICK W. FABER

621 ANGELS' SONG 11s. 10s. *With Refrain* (*Second Tune*) JOHN B. DYKES

1. Hark, hark, my soul! an - gel - ic songs are swell - ing O'er earth's green fields and

o-cean's wave-beat shore; How sweet the truth those bless - èd strains are tell - ing

REFRAIN

Of that new life when sin shall be no more! An - gels of Je - sus,

an - gels of light, Sing - ing to wel - come the pil - grims of the night! Sing -

- - - ing

Sing - ing to wel - come the pil - grims, the pil-grims of the night! A - MEN.

622 PARADISE (No. 1) 8s. 6s. *With Refrain*

JOHN B. DYKES

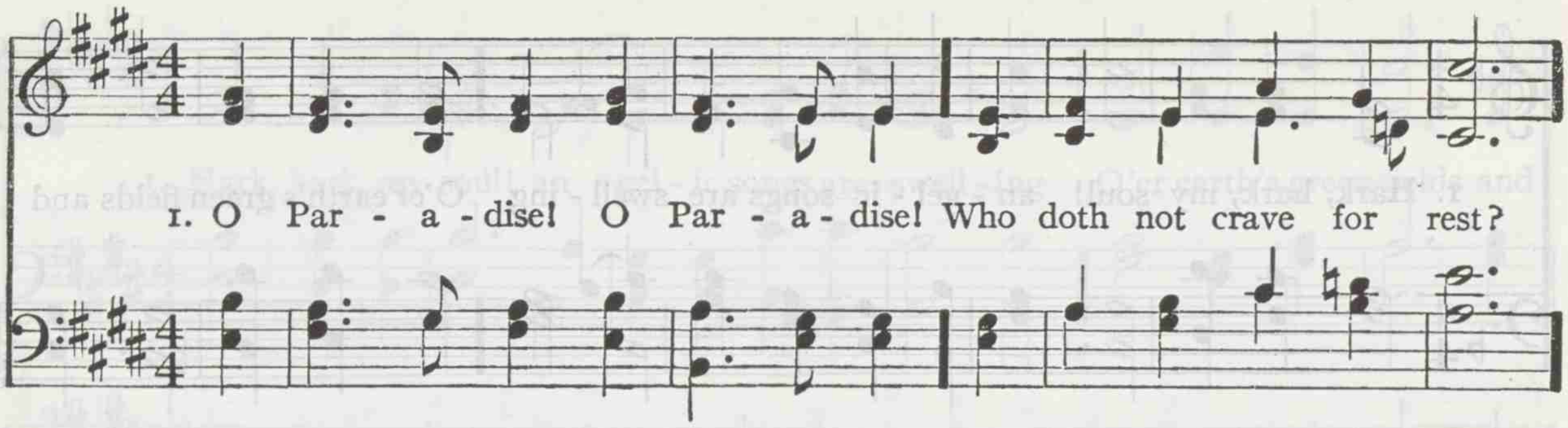

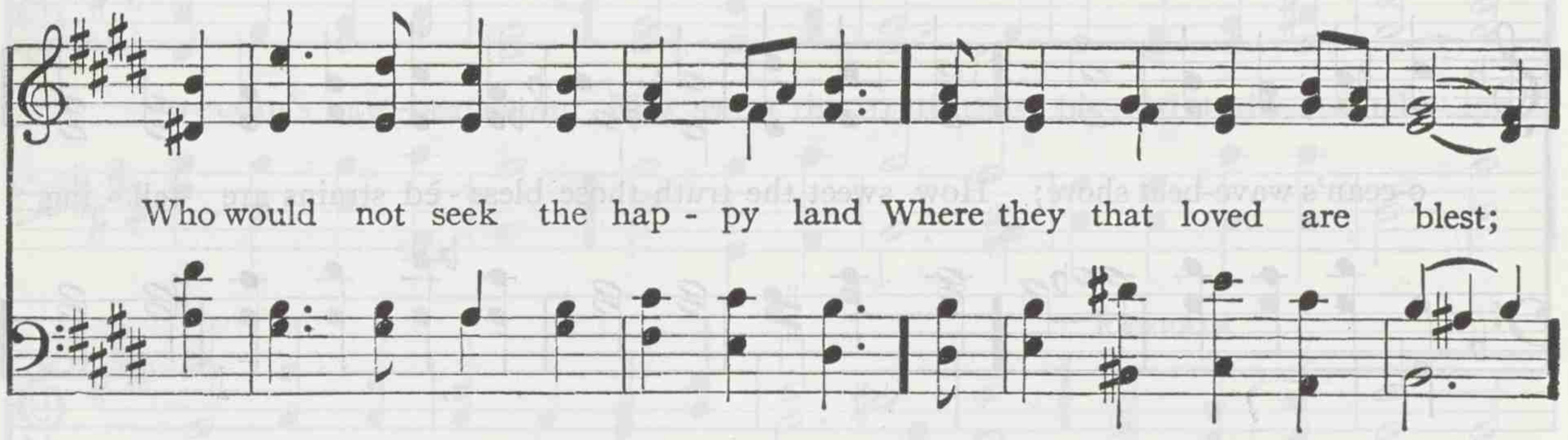

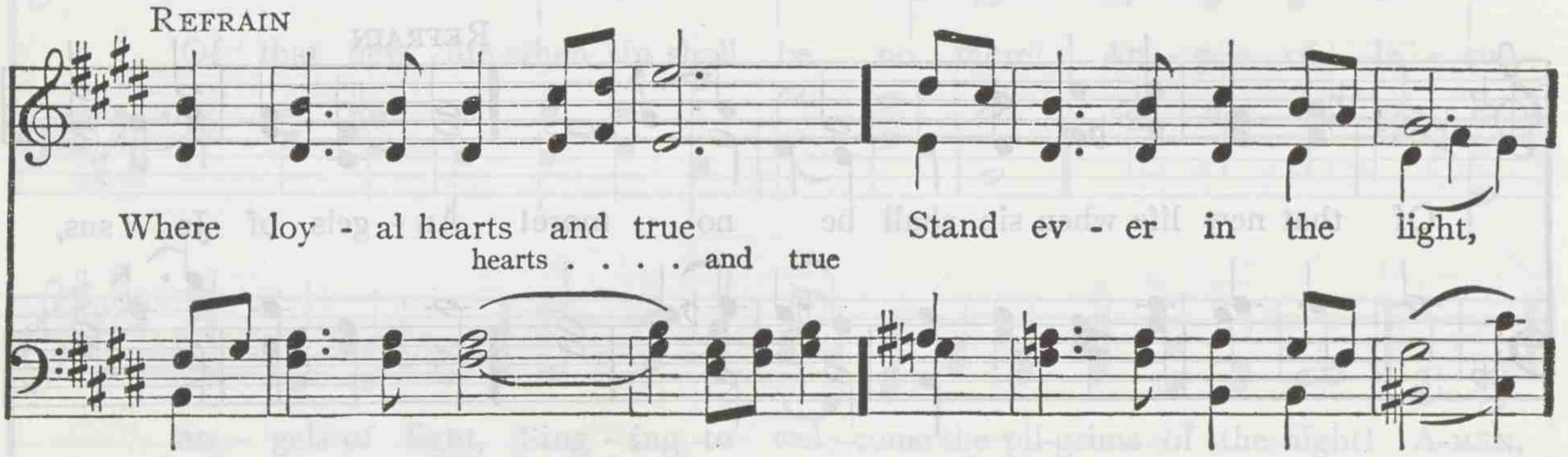

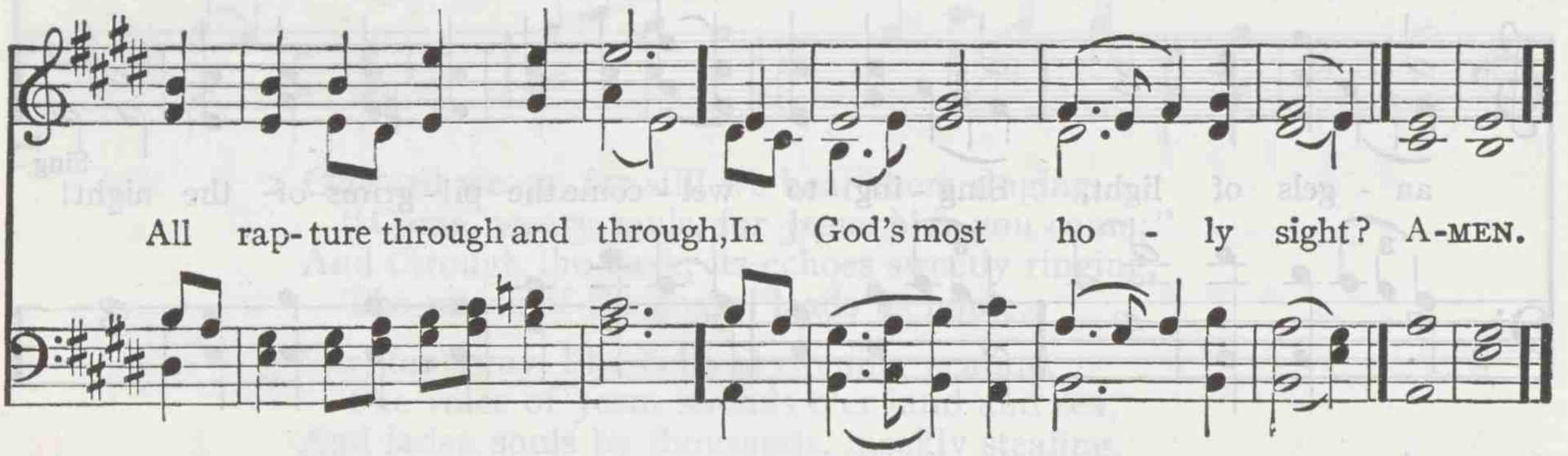

2 O Paradise! O Paradise!
The world is growing old;
Who would not be at rest and free
Where love is never cold;

3 O Paradise! O Paradise!
I want to sin no more,
I want to be as pure on earth
As on thy spotless shore;

4 O Paradise! O Paradise!
I greatly long to see
The special place my dearest Lord
In love prepares for me;

5 Lord Jesus, King of Paradise,
O keep me in thy love,
And guide me to that happy land
Of perfect rest above.

FREDERICK W. FABER

622 PARADISE (No. 2) 8s. 6s. *With Refrain* JOSEPH BARNBY

(Second Tune)

1. O Par - a - dise! O Par - a - dise! Who doth not crave for rest?

Who would not seek the hap - py land Where they that loved are blest;

REFRAIN

Where loy - al hearts and true

Where loy - - al hearts and true Stand ev - er in the light,

All rap - ture through and through, In God's most ho - ly sight? A - MEN.

623 AMSTERDAM 7s. 6s. D. Irregular.

JAMES NARES

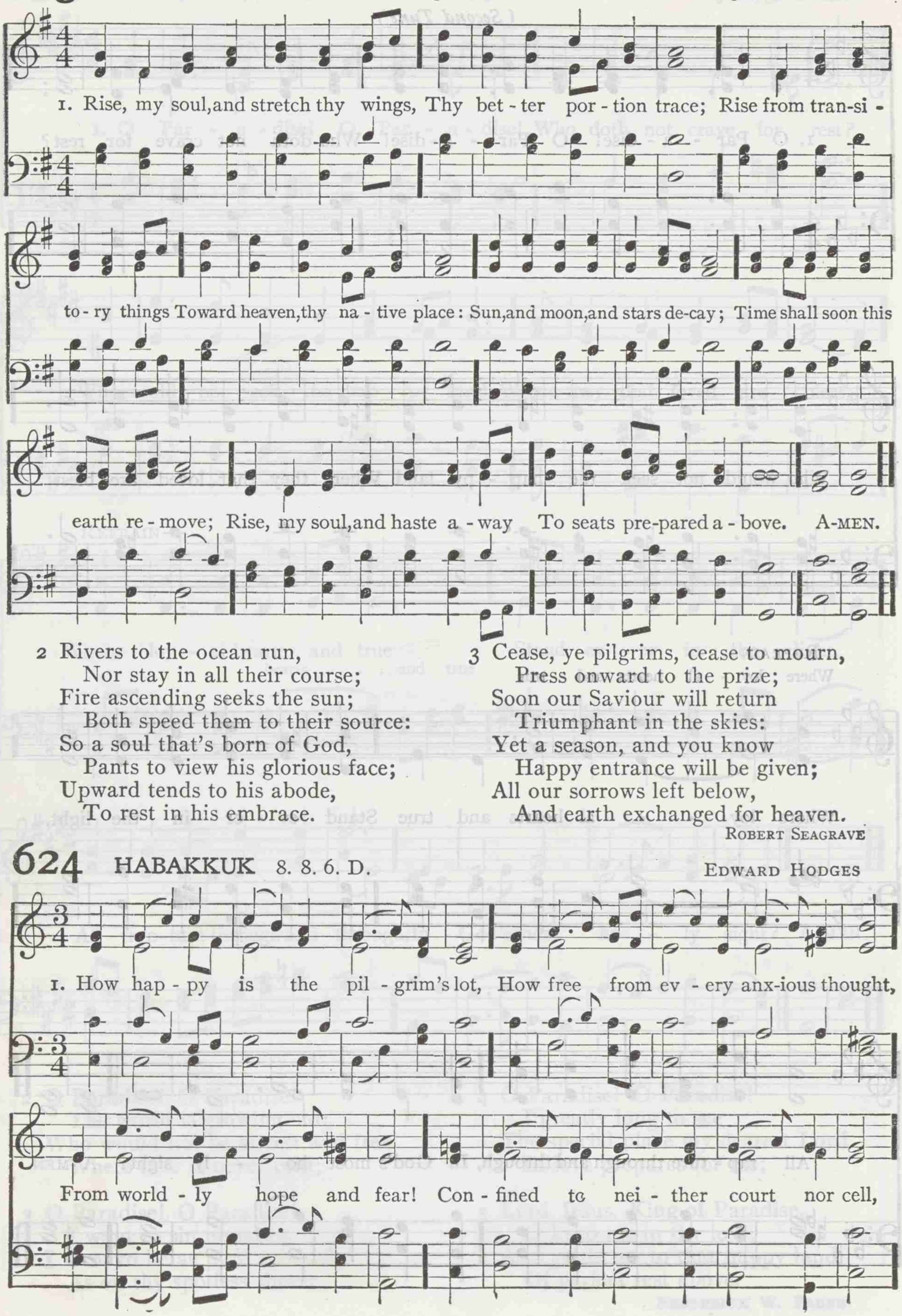

2 Rivers to the ocean run,
Nor stay in all their course;
Fire ascending seeks the sun;
Both speed them to their source:
So a soul that's born of God,
Pants to view his glorious face;
Upward tends to his abode,
To rest in his embrace.

3 Cease, ye pilgrims, cease to mourn,
Press onward to the prize;
Soon our Saviour will return
Triumphant in the skies:
Yet a season, and you know
Happy entrance will be given;
All our sorrows left below,
And earth exchanged for heaven.

ROBERT SEAGRAVE

624 HABAKKUK 8. 8. 6. D.

EDWARD HODGES

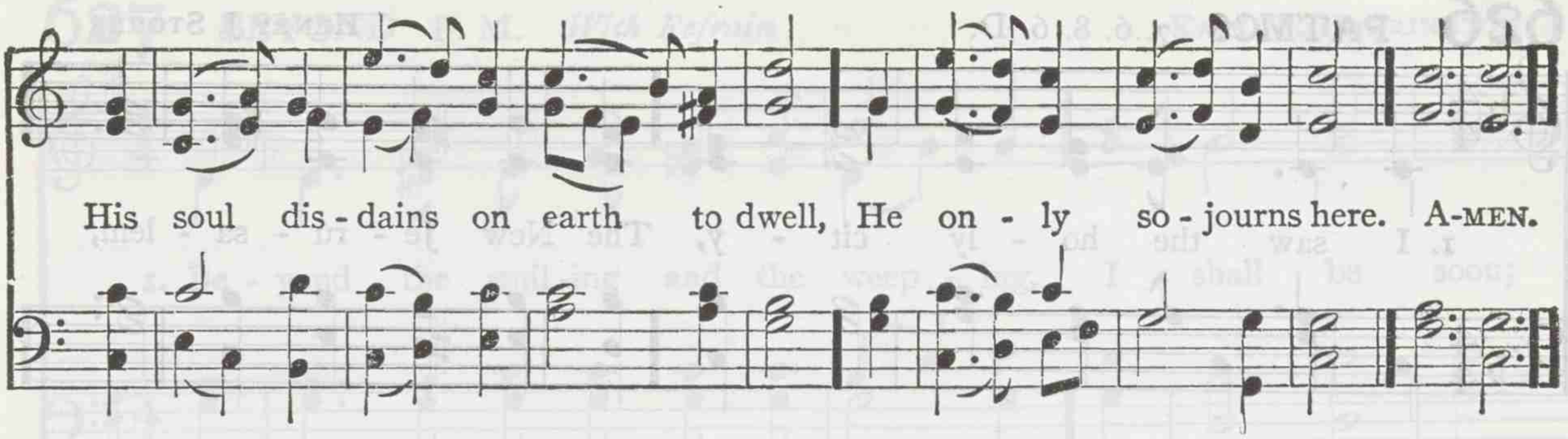

2 This happiness in part is mine,
Already saved from low design,
From every creature-love;
Blest with the scorn of finite good,
My soul is lightened of its load,
And seeks the things above.

3 There is my house and portion fair;
My treasure and my heart are there,
And my abiding home;
For me my elder brethren stay,
And angels beckon me away,
And Jesus bids me come.

4 I come, thy servant, Lord, replies,
I come to meet thee in the skies,
And claim my heavenly rest!
Now let the pilgrim's journey end;
Now, O my Saviour, Brother, Friend,
Receive me to thy breast!

JOHN WESLEY

625 VIGIL S. M.

GIOVANNI PAISIELLO

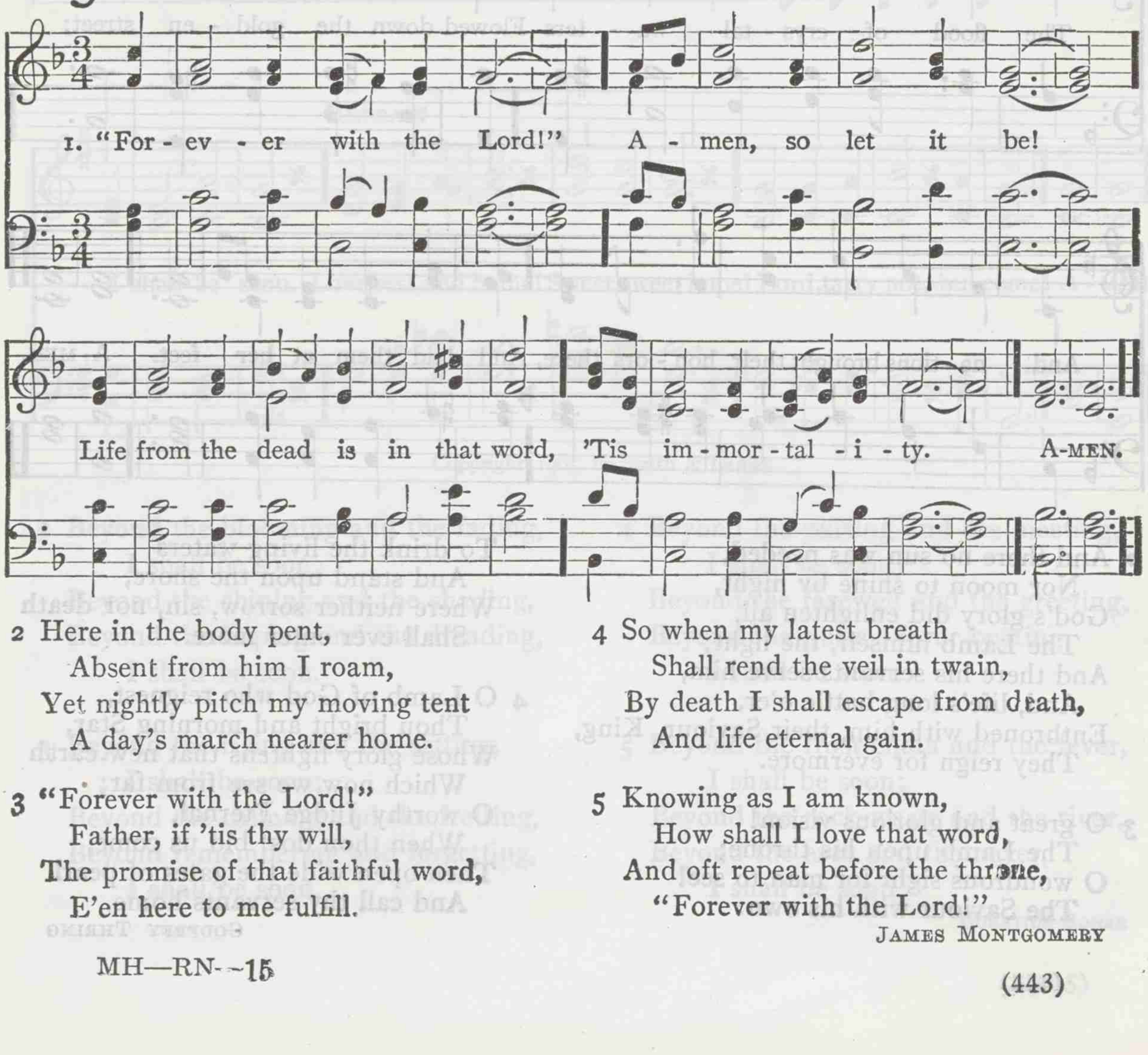

2 Here in the body pent,
Absent from him I roam,
Yet nightly pitch my moving tent
A day's march nearer home.

3 "Forever with the Lord!"
Father, if 'tis thy will,
The promise of that faithful word,
E'en here to me fulfill.

4 So when my latest breath
Shall rend the veil in twain,
By death I shall escape from death,
And life eternal gain.

5 Knowing as I am known,
How shall I love that word,
And oft repeat before the throne,
"Forever with the Lord!"

JAMES MONTGOMERY

626 PATMOS 7. 6. 8. 6. D.

HENRY J. STORER

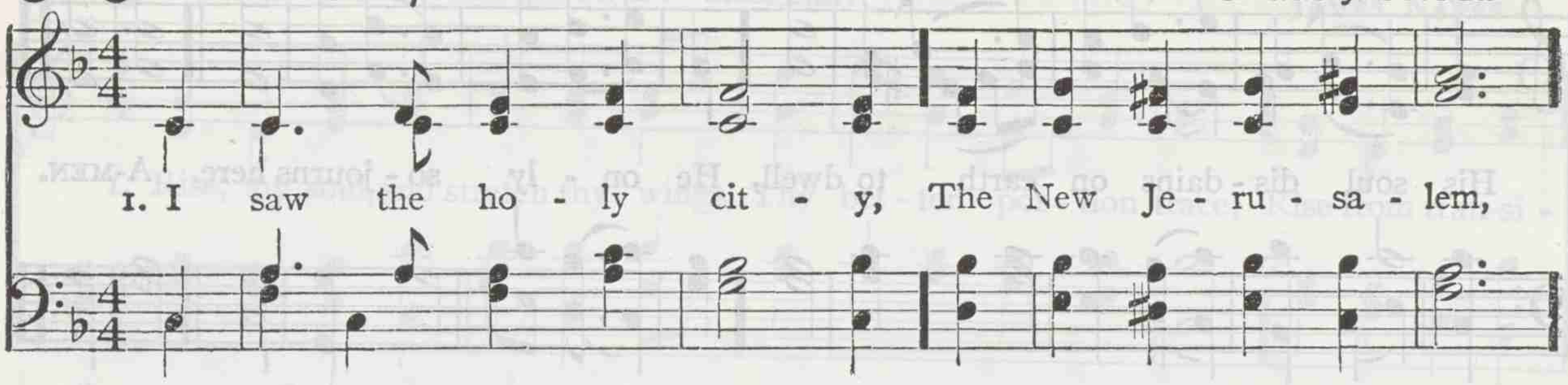

2 And there no sun was needed,
Nor moon to shine by night,
God's glory did enlighten all,
The Lamb himself, the light;
And there his servants serve him,
And, life's long battle o'er,
Enthroned with him, their Saviour, King,
They reign for evermore.

3 O great and glorious vision!
The Lamb upon his throne;
O wondrous sight for man to see!
The Saviour with his own:
To drink the living waters
And stand upon the shore,
Where neither sorrow, sin, nor death
Shall ever enter more.

4 O Lamb of God who reignest,
Thou bright and morning Star,
Whose glory lightens that new earth
Which now we see from far;
O worthy Judge Eternal,
When thou dost bid us come,
Then open wide the gates of pearl
And call thy servants home.

GODFREY THRING

627 BEYOND P. M. *With Refrain*

KARL P. HARRINGTON

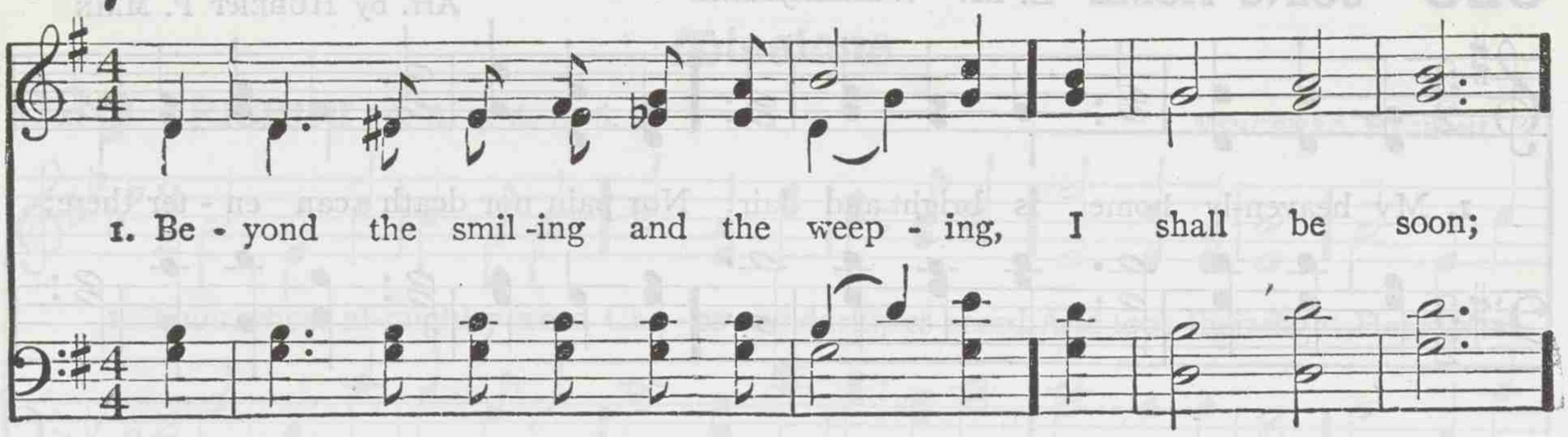

Copyright, 1905, by Smith & Lamar

2 Beyond the blooming and the fading,
I shall be soon;
Beyond the shining and the shading,
Beyond the hoping and the dreading,
I shall be soon.

3 Beyond the rising and the setting,
I shall be soon;
Beyond the calming and the fretting,
Beyond remembering and forgetting,
I shall be soon.

4 Beyond the parting and the meeting,
I shall be soon;
Beyond the farewell and the greeting,
Beyond the pulse's fever beating,
I shall be soon.

5 Beyond the frost-chain and the fever,
I shall be soon;
Beyond the rock-waste and the river,
Beyond the ever and the never,
I shall be soon.

HORATIUS BONAR

628 GOING HOME L. M. *With Refrain*

Dr. WILLIAM MILLER
Arr. by HUBERT P. MAIN

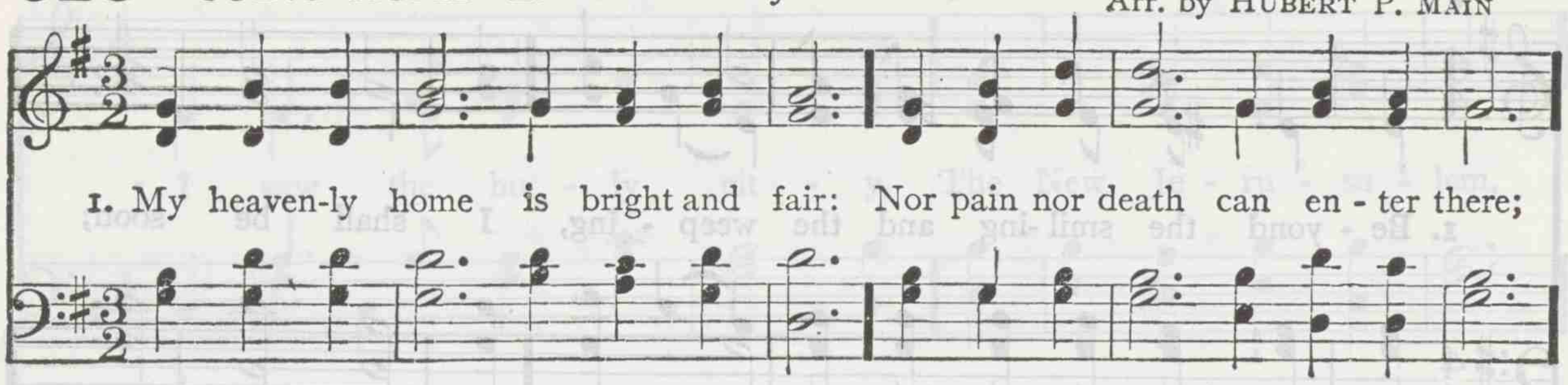

2 My Father's house is built on high,
Far, far above the starry sky.
When from this earthly prison free,
That heavenly mansion mine shall be.

3 While here, a stranger far from home,
Affliction's waves may round me foam;
Although, like Lazarus, sick and poor,
My heavenly mansion is secure.

4 Let others seek a home below,
Which flames devour, or waves o'erflow,
Be mine the happier lot to own
A heavenly mansion near the throne.

5 Then fail the earth, let stars decline,
And sun and moon refuse to shine,
All nature sink and cease to be,
That heavenly mansion stands for me.

WILLIAM HUNTER

Missions

629 RIGHINI 6. 6. 4. 6. 6. 6. 4.

VINCENZO RIGHINI

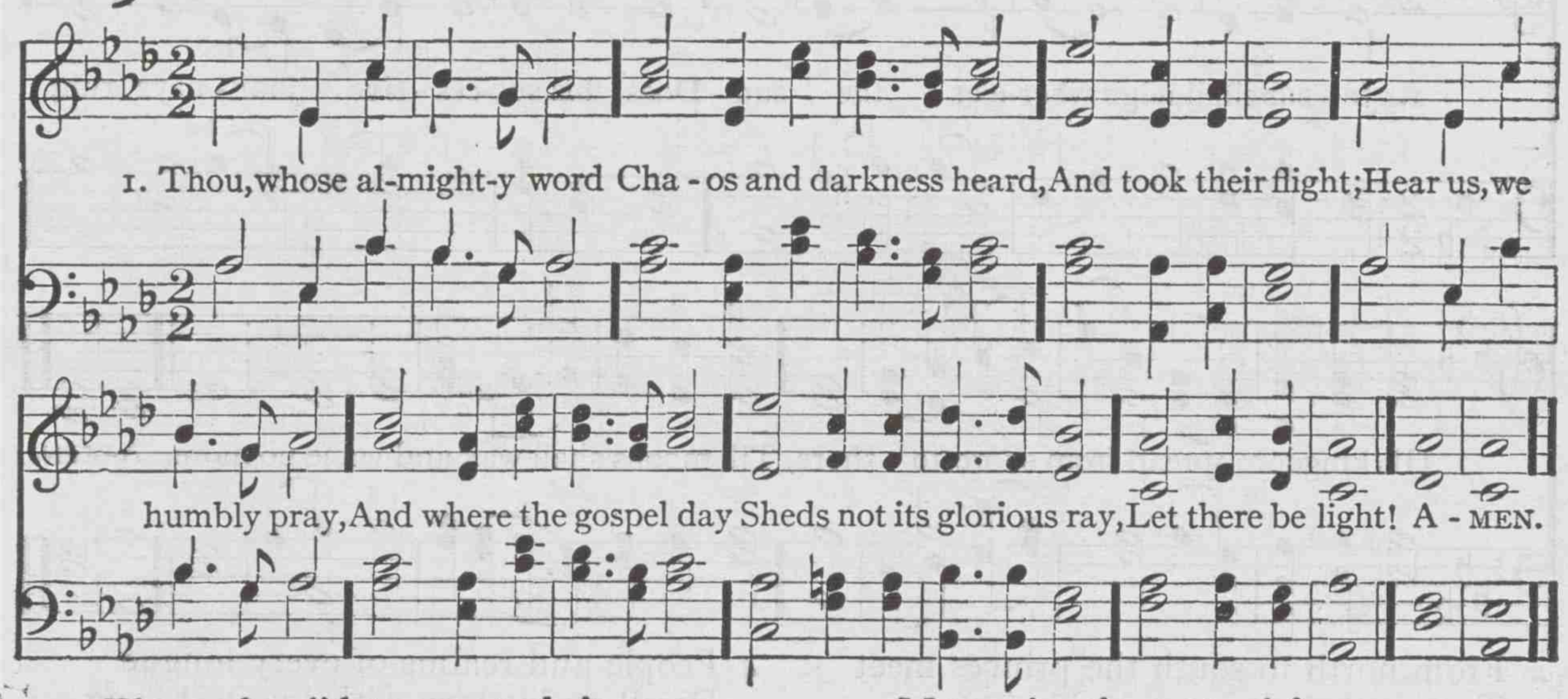

2 Thou who didst come to bring
On thy redeeming wing,
Healing and sight,
Health to the sick in mind,
Sight to the inly blind;
O now, to all mankind,
Let there be light!

3 Spirit of truth and love,
Life-giving, holy Dove,
Speed forth thy flight;
Move o'er the waters' face
Bearing the lamp of grace;
And in earth's darkest place,
Let there be light!

4 Holy and blessèd Three,
Glorious Trinity,
Wisdom, Love, Might;
Boundless as ocean's tide
Rolling in fullest pride,
Through the world far and wide,
Let there be light!

JOHN MARRIOTT

630 MIGDOL L. M.

LOWELL MASON

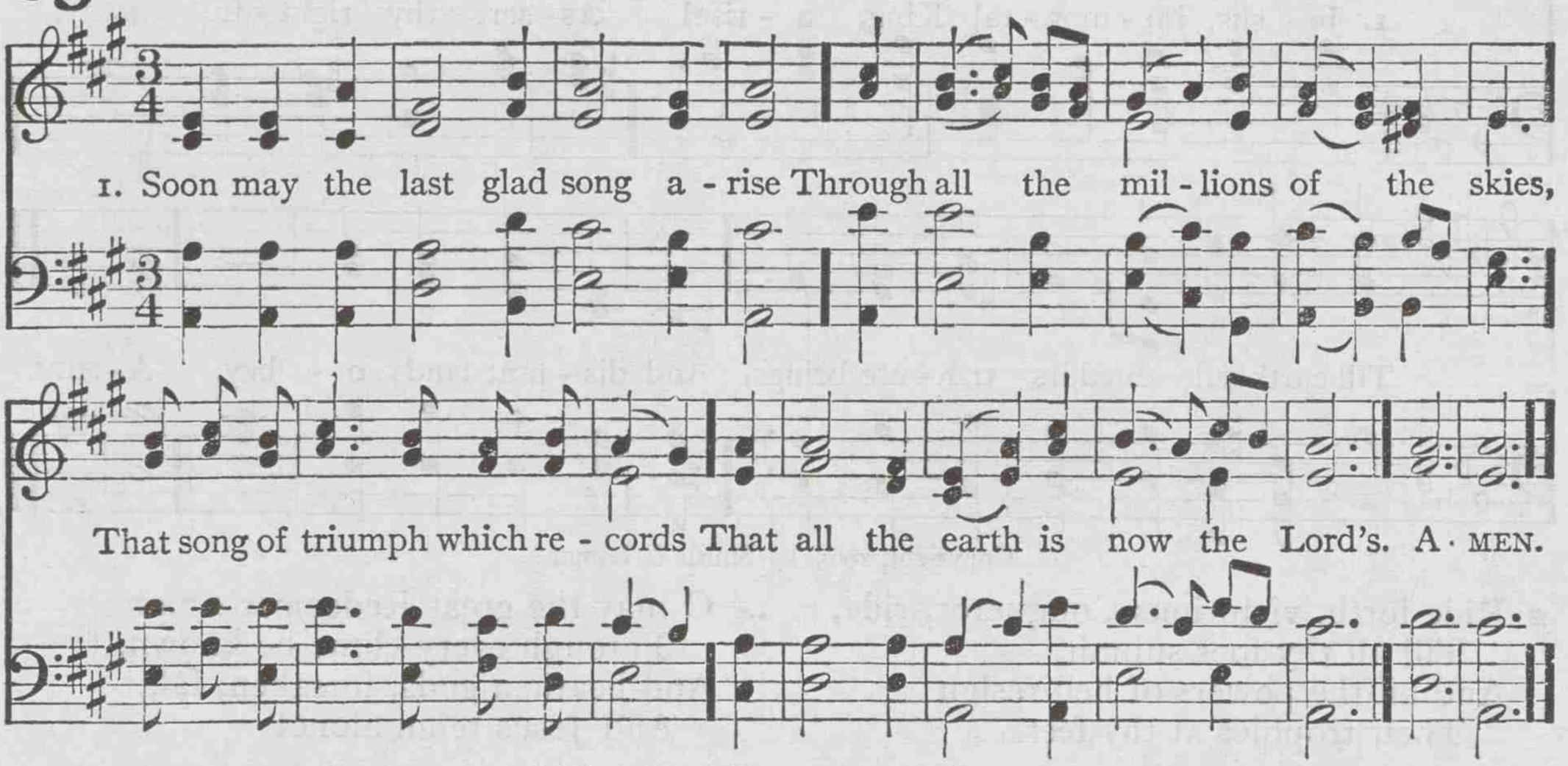

2 Let thrones, and powers, and kingdoms be
Obedient, mighty God, to thee;
And over land, and stream, and main,
Wave thou the scepter of thy reign.

3 O that the anthem now might swell,
And host to host the triumph tell,
That not one rebel heart remains,
But over all the Saviour reigns!

Mrs. VOKES

631 DUKE STREET L. M.

JOHN HATTON

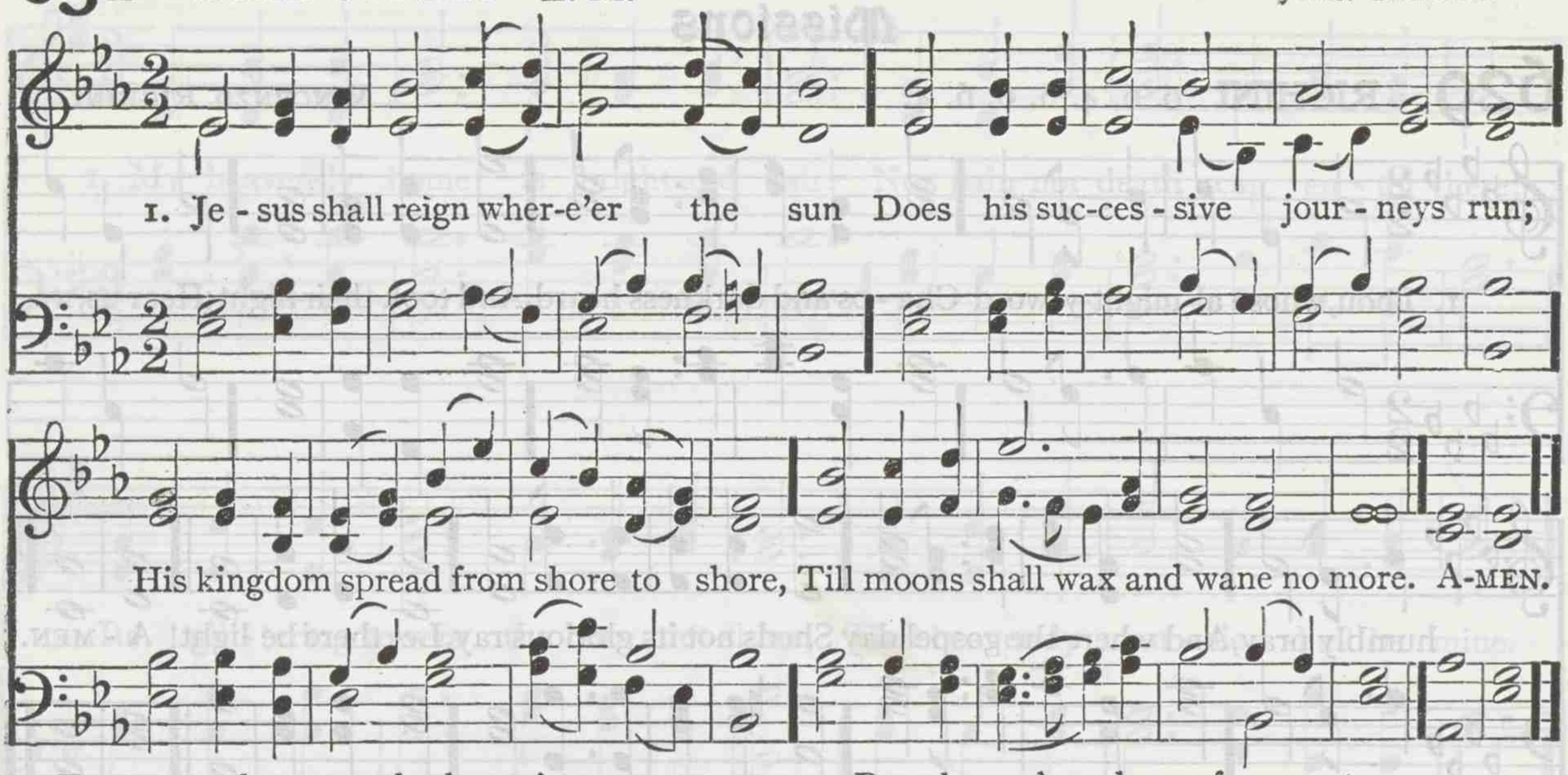

2 From north to south the princes meet
To pay their homage at his feet;
While western empires own their Lord,
And savage tribes attend his word.

3 To him shall endless prayer be made,
And endless praises crown his head;
His name like sweet perfume shall rise
With every morning sacrifice.

4 People and realms of every tongue
Dwell on his love with sweetest song,
And infant voices shall proclaim
Their early blessings on his name.

5 Let every creature rise and bring
Peculiar honors to our King;
Angels descend with songs again,
And earth repeat the loud Amen.

ISAAC WATTS

632 EVANSTON C. M.

KARL P. HARRINGTON

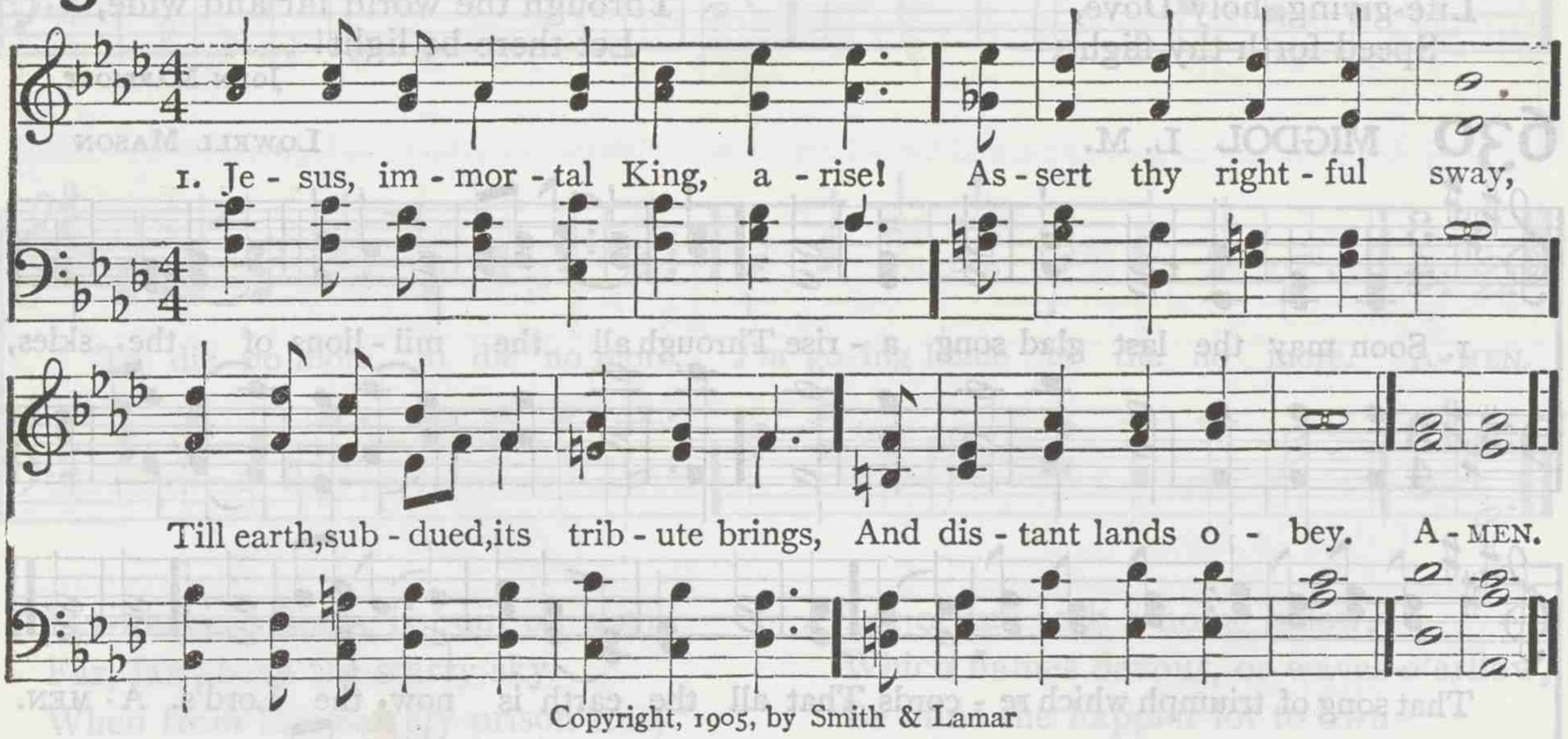

Copyright, 1905, by Smith & Lamar

2 Ride forth, victorious Conqueror, ride,
Till all thy foes submit,
And all the powers of hell resign
Their trophies at thy feet.

3 Send forth thy word and let it fly
The spacious earth around,
Till every soul beneath the sun
Shall hear the joyful sound.

4 O may the great Redeemer's name
Through every clime be known,
And heathen gods, forsaken, fall,
And Jesus reign alone!

5 From sea to sea, from shore to shore,
Be thou, O Christ, adored,
And earth with all her millions shout
Hosannas to the Lord!

A. C. HOBART SEYMOUR

633 THE KINGDOM COMING 6. 6. 8. 6. 6. 8. *With Refrain*

ROBERT M. MCINTOSH

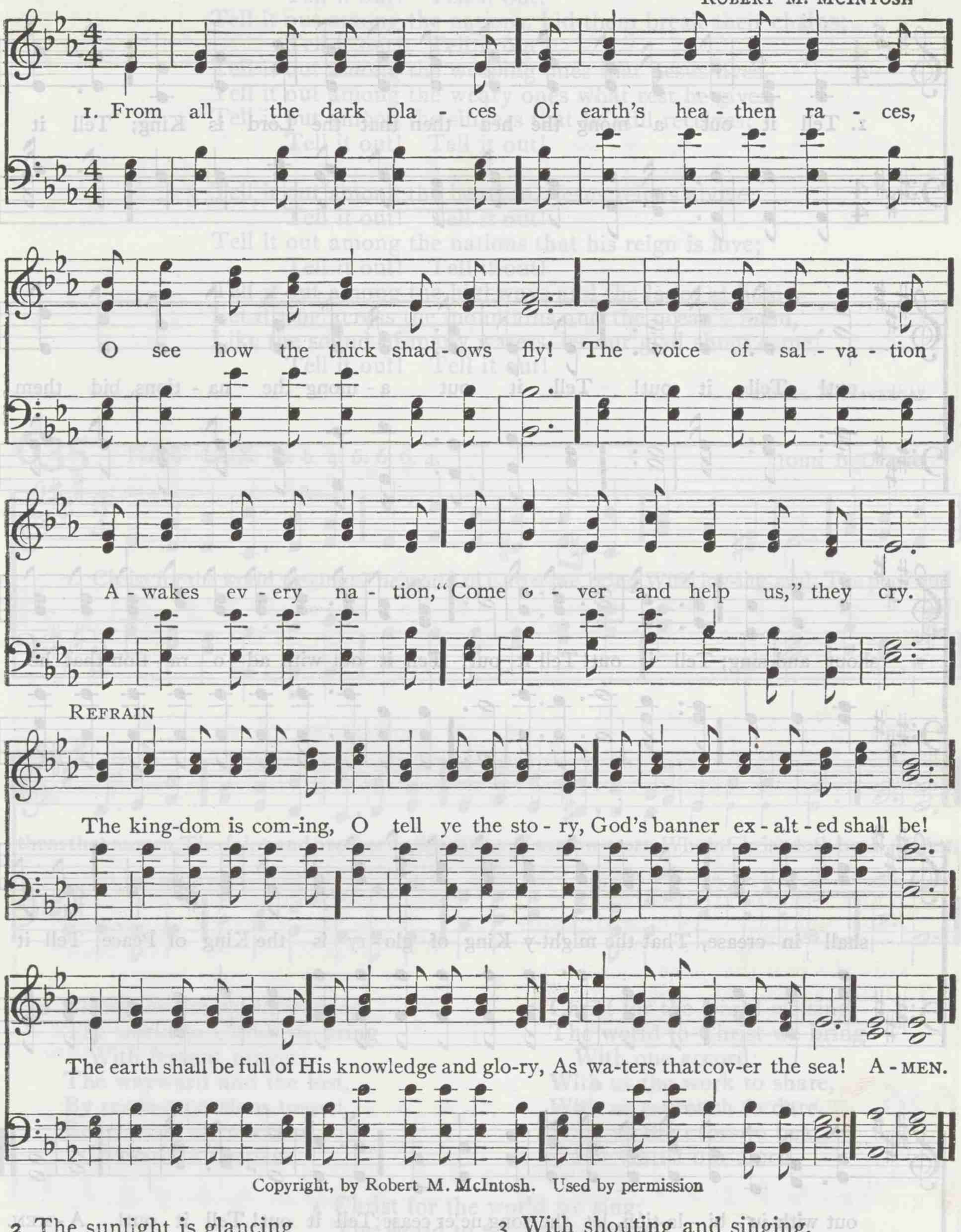

Copyright, by Robert M. McIntosh. Used by permission

2 The sunlight is glancing
O'er armies advancing
To conquer the kingdoms of sin;
Our Lord shall possess them,
His presence shall bless them,
His beauty shall enter them in.

3 With shouting and singing,
And jubilant ringing,
Their arms of rebellion cast down,
At last every nation,
The Lord of salvation
Their King and Redeemer shall crown!

MARY B. C. SLADE

634 TELL IT OUT P. M.

Arr. by IRA D. SANKEY

1. Tell it out a - mong the hea - then that the Lord is King; Tell it out! Tell it out! Tell it out a - mong the na - tions, bid them shout and sing; Tell it out! Tell it out! Tell it out with ad - o - ra - tion that he shall in - crease, That the might-y King of glo - ry is the King of Peace; Tell it out with ju - bi - la-tion, let the song ne'er cease; Tell it out! Tell it out! A - MEN.

Copyright, 1881, by Ira D. Sankey. Used by permission

2 Tell it out among the heathen that the Saviour reigns;
Tell it out! Tell it out!
Tell it out among the nations, bid them break their chains;
Tell it out! Tell it out!
Tell it out among the weeping ones that Jesus lives,
Tell it out among the weary ones what rest he gives,
Tell it out among the sinners that he still receives;
Tell it out! Tell it out!

3 Tell it out among the heathen, Jesus reigns above;
Tell it out! Tell it out!
Tell it out among the nations that his reign is love;
Tell it out! Tell it out!
Tell it out among the highways and the lanes at home,
Let it ring across the mountains and the ocean's foam,
Like the sound of many waters, let our glad shout come!
Tell it out! Tell it out!

FRANCES R. HAVERGAL

635 FIAT LUX 6. 6. 4. 6. 6. 6. 4.

JOHN B. DYKES

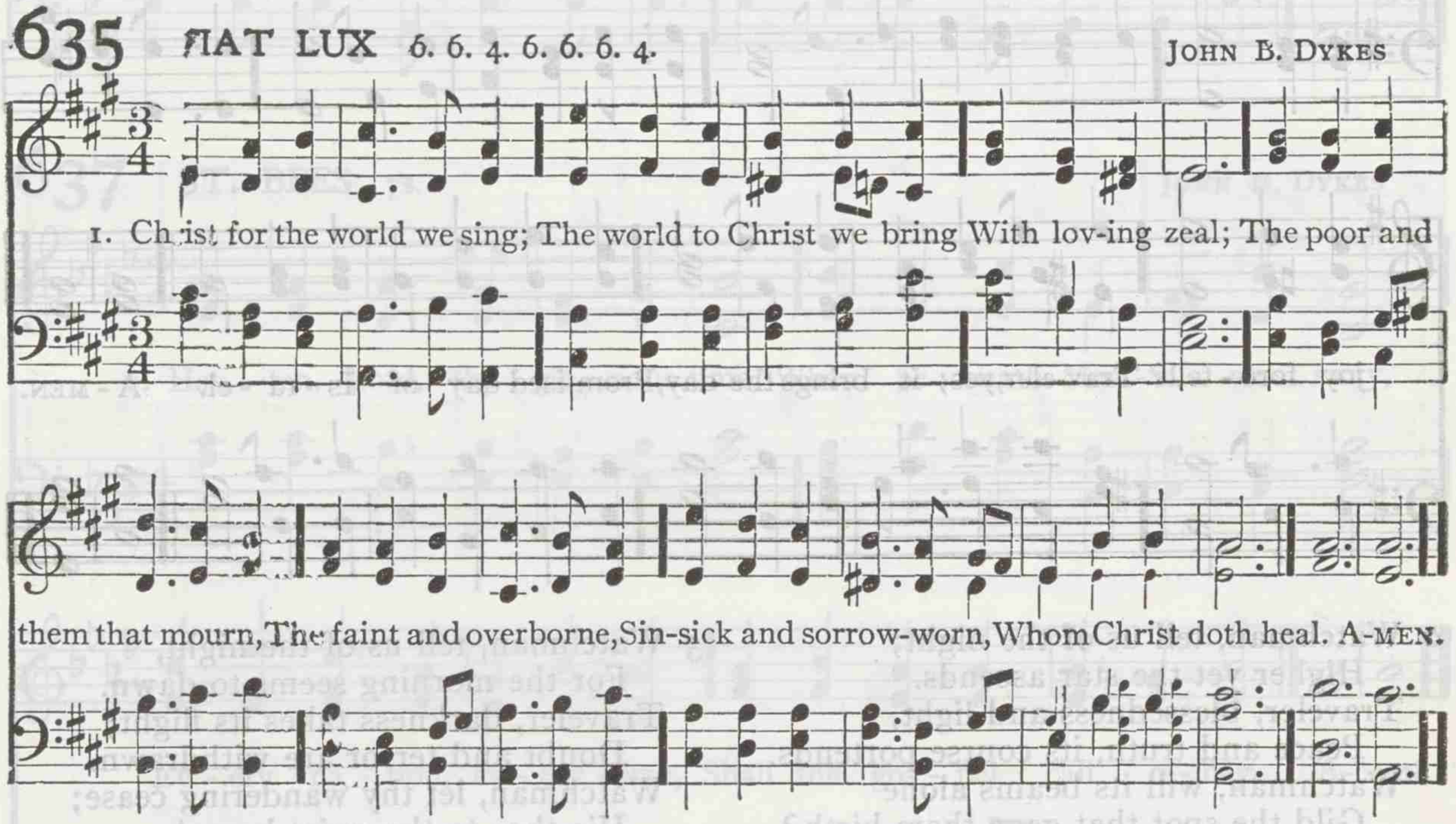

2 Christ for the world we sing;
The world to Christ we bring
With fervent prayer:
The wayward and the lost,
By restless passions tossed,
Redeemed at countless cost
From dark despair.

3 Christ for the world we sing;
The world to Christ we bring
With one accord;
With us the work to share,
With us reproach to dare,
With us the cross to bear,
For Christ our Lord.

4 Christ for the world we sing;
The world to Christ we bring
With joyful song;
The newborn souls, whose days
Reclaimed from error's ways,
Inspired with hope and praise,
To Christ belong.

SAMUEL WOLCOTT

636 ST. GEORGE'S, WINDSOR 7s. D. GEORGE J. ELVEY

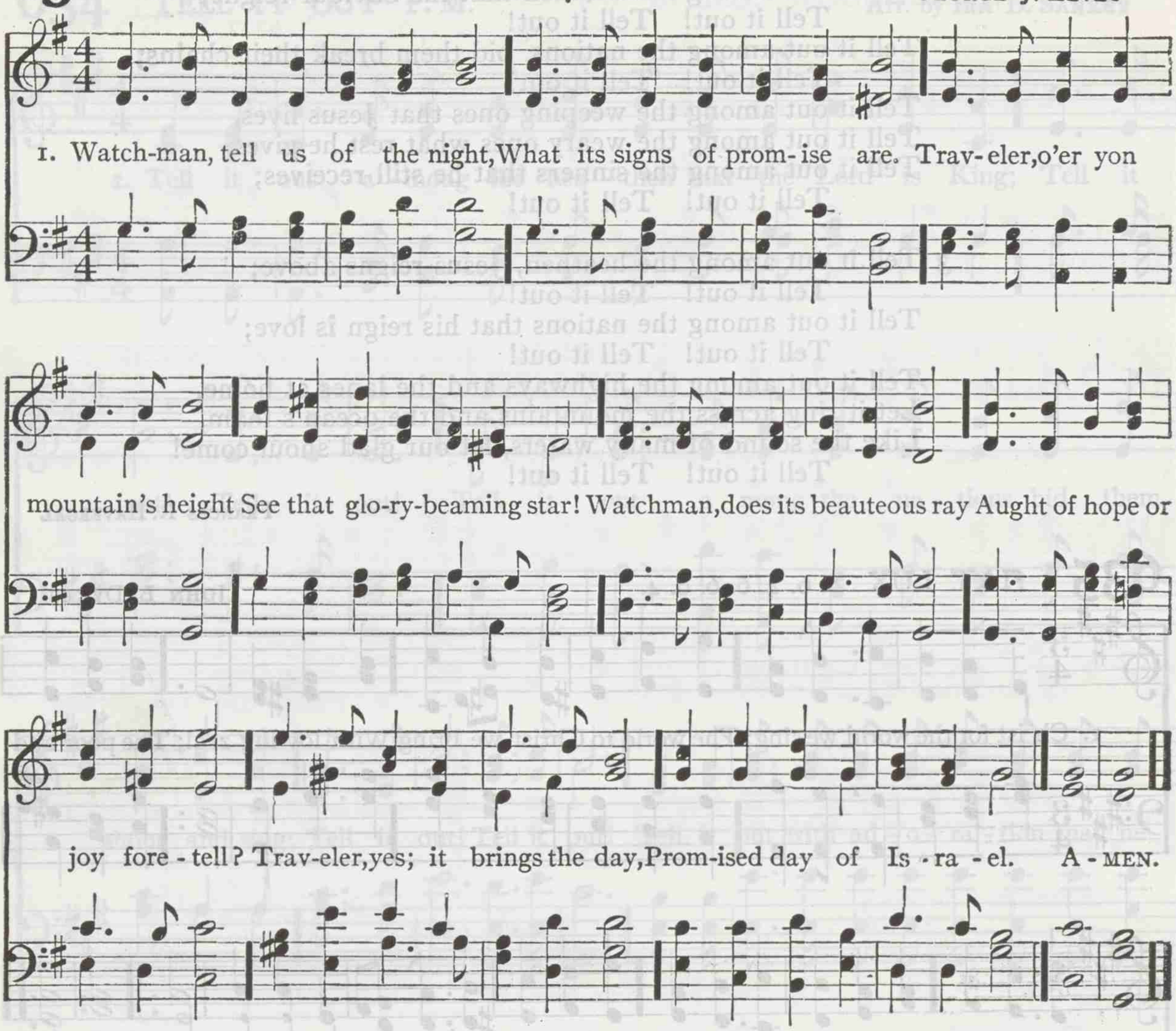

2 Watchman, tell us of the night;
Higher yet the star ascends.
Traveler, blessedness and light,
Peace and truth, its course portends.
Watchman, will its beams alone
Gild the spot that gave them birth?
Traveler, ages are its own,
See, it bursts o'er all the earth!

3 Watchman, tell us of the night,
For the morning seems to dawn.
Traveler, darkness takes its flight;
Doubt and terror are withdrawn.
Watchman, let thy wandering cease;
Hie thee to thy quiet home!
Traveler, lo, the Prince of Peace,
Lo, the Son of God is come!

JOHN BOWRING

636 WATCHMAN 7s. D. (*Second Tune*) LOWELL MASON

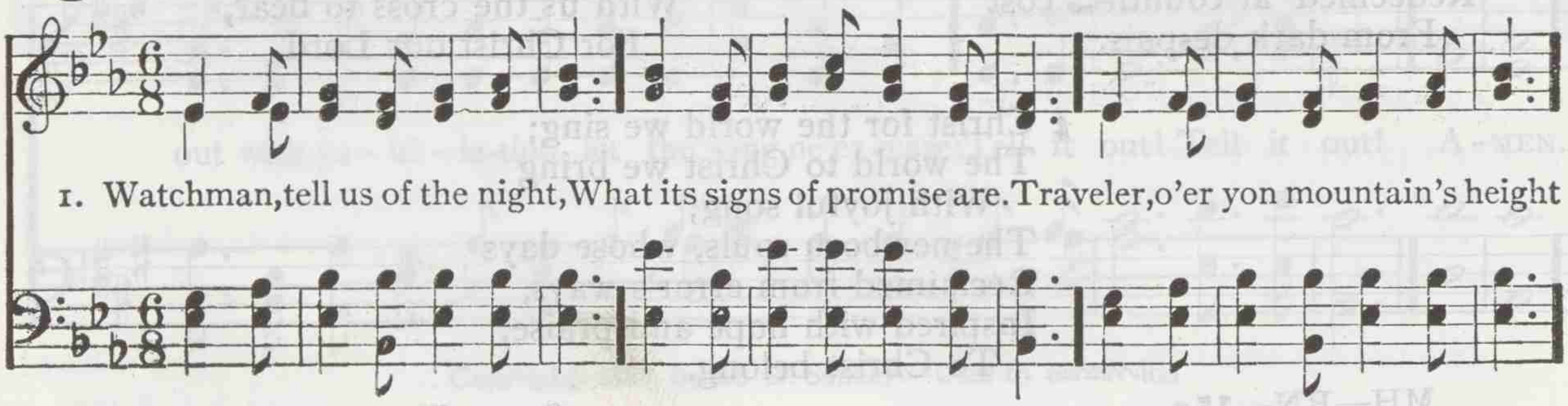

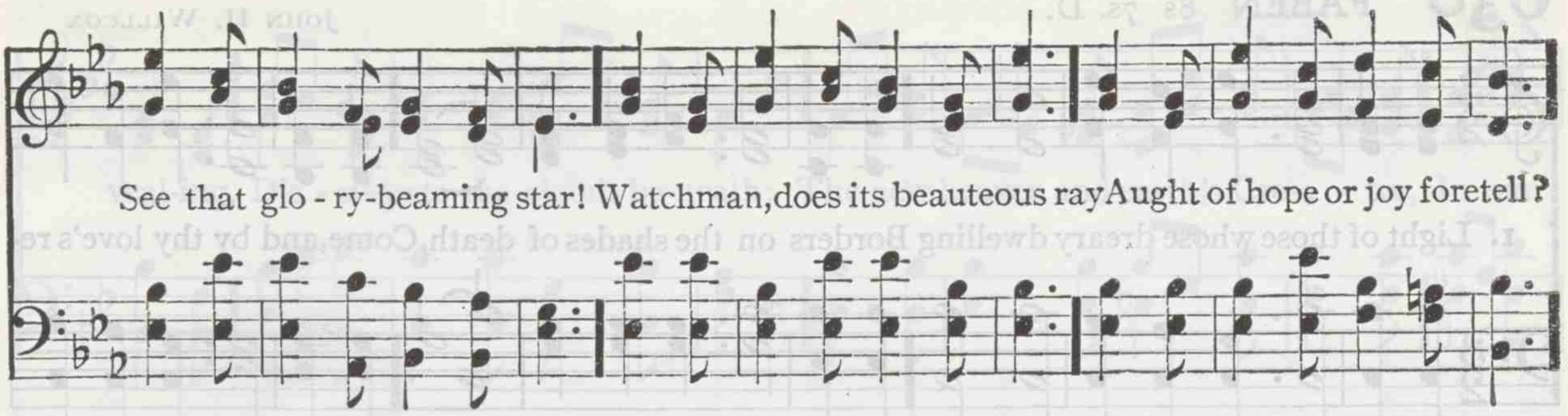

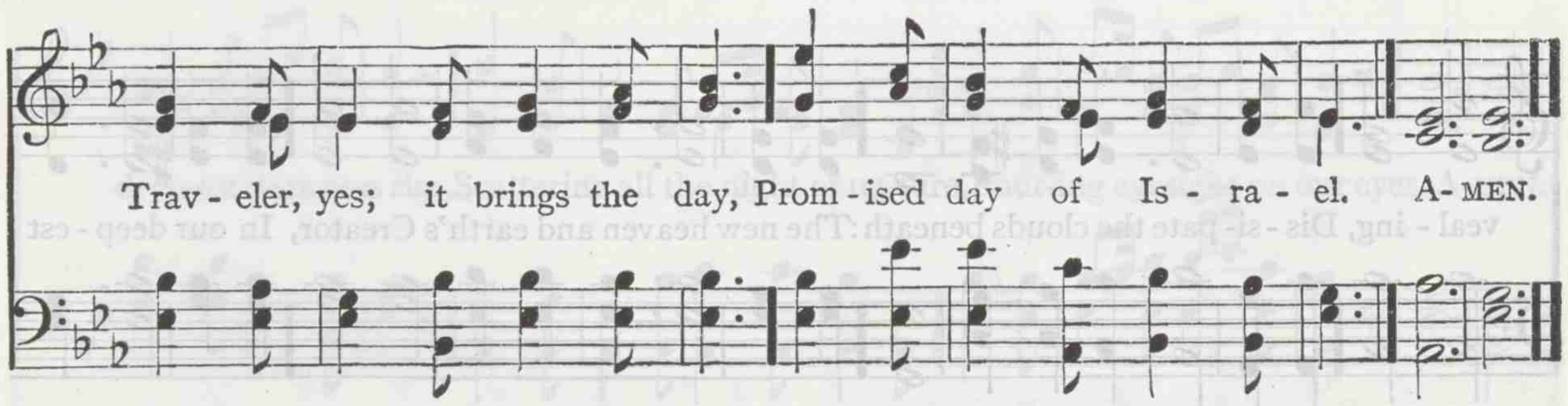

637 ST. BEES 7s.

JOHN B. DYKES

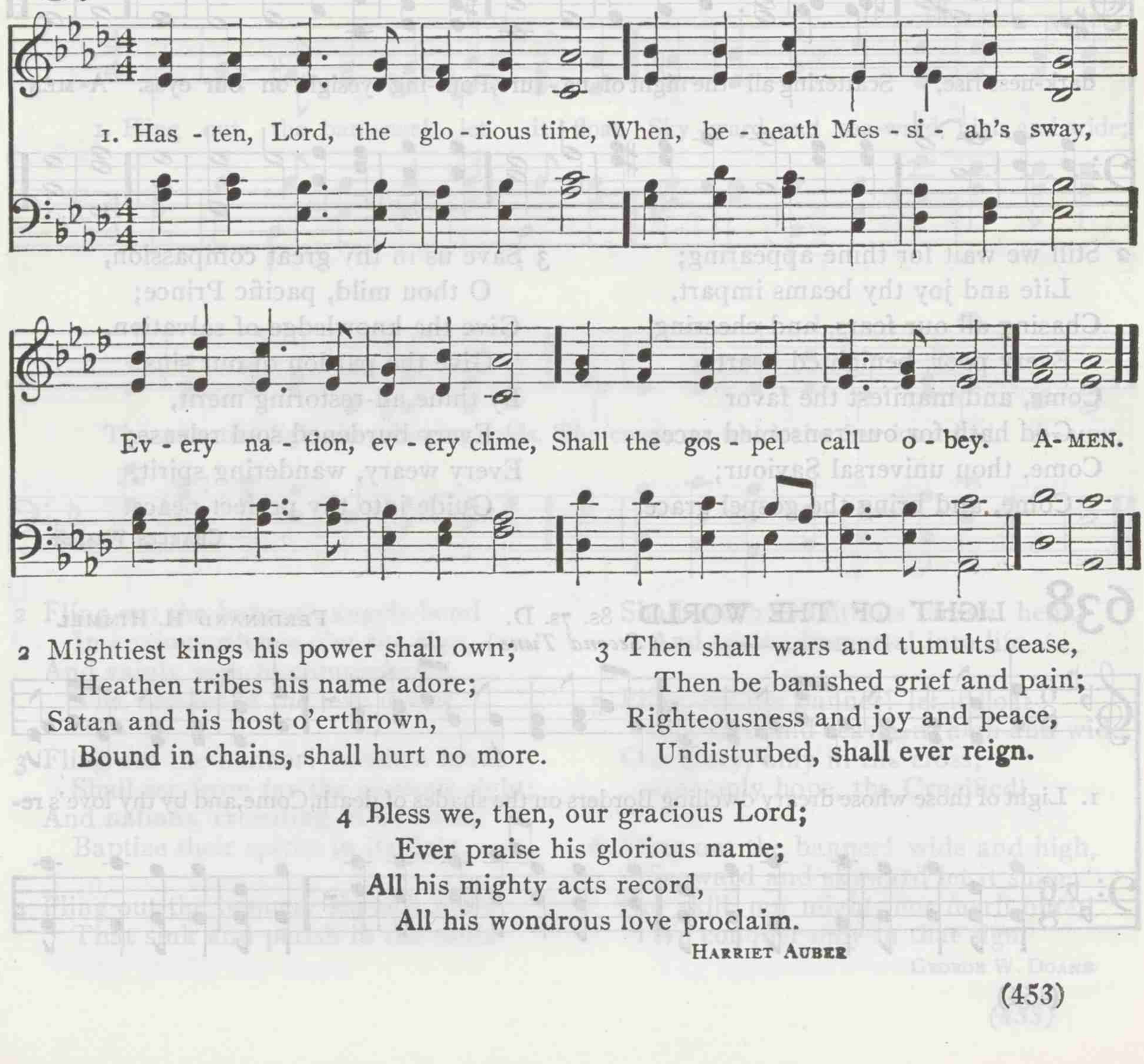

2 Mightiest kings his power shall own;
Heathen tribes his name adore;
Satan and his host o'erthrown,
Bound in chains, shall hurt no more.

3 Then shall wars and tumults cease,
Then be banished grief and pain;
Righteousness and joy and peace,
Undisturbed, shall ever reign.

4 Bless we, then, our gracious Lord;
Ever praise his glorious name;
All his mighty acts record,
All his wondrous love proclaim.

HARRIET AUBER

638 FABEN 8s. 7s. D.

JOHN H. WILLCOX

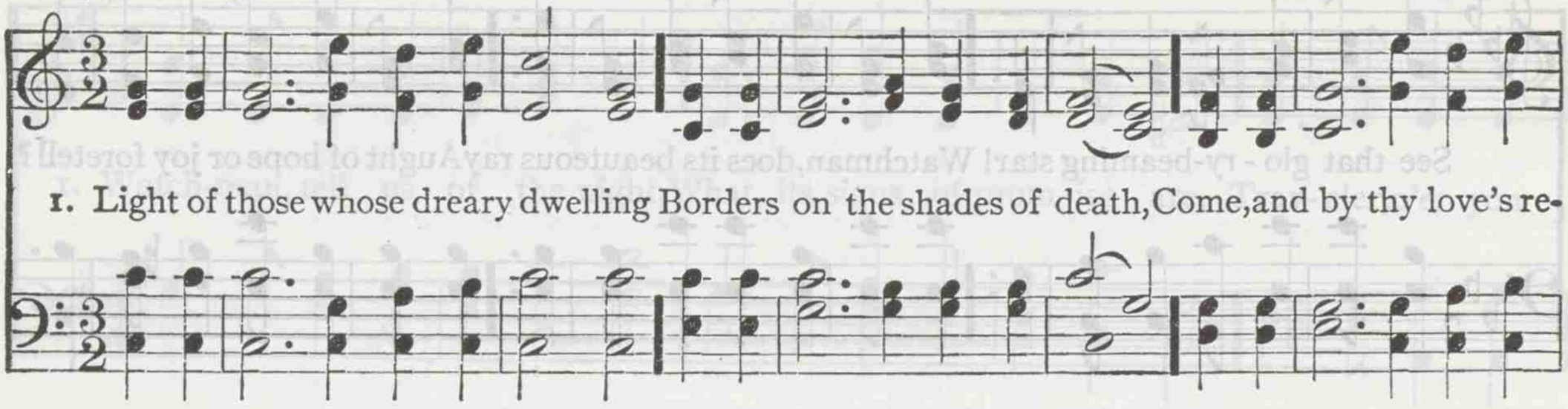

2 Still we wait for thine appearing;
Life and joy thy beams impart,
Chasing all our fears, and cheering
Every poor, benighted heart:
Come, and manifest the favor
God hath for our ransomed race;
Come, thou universal Saviour;
Come, and bring the gospel grace.

3 Save us in thy great compassion,
O thou mild, pacific Prince;
Give the knowledge of salvation,
Give the pardon of our sins:
By thine all-restoring merit,
Every burdened soul release;
Every weary, wandering spirit,
Guide into thy perfect peace.

CHARLES WESLEY

638 LIGHT OF THE WORLD 8s. 7s. D.

(Second Tune)

FERDINAND H. HIMMEL

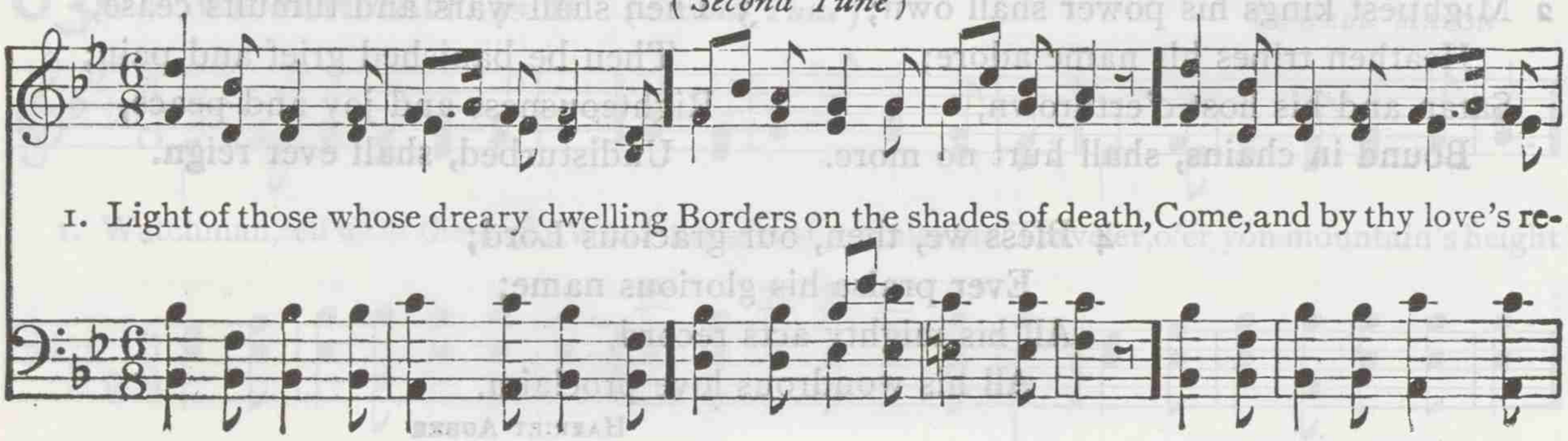

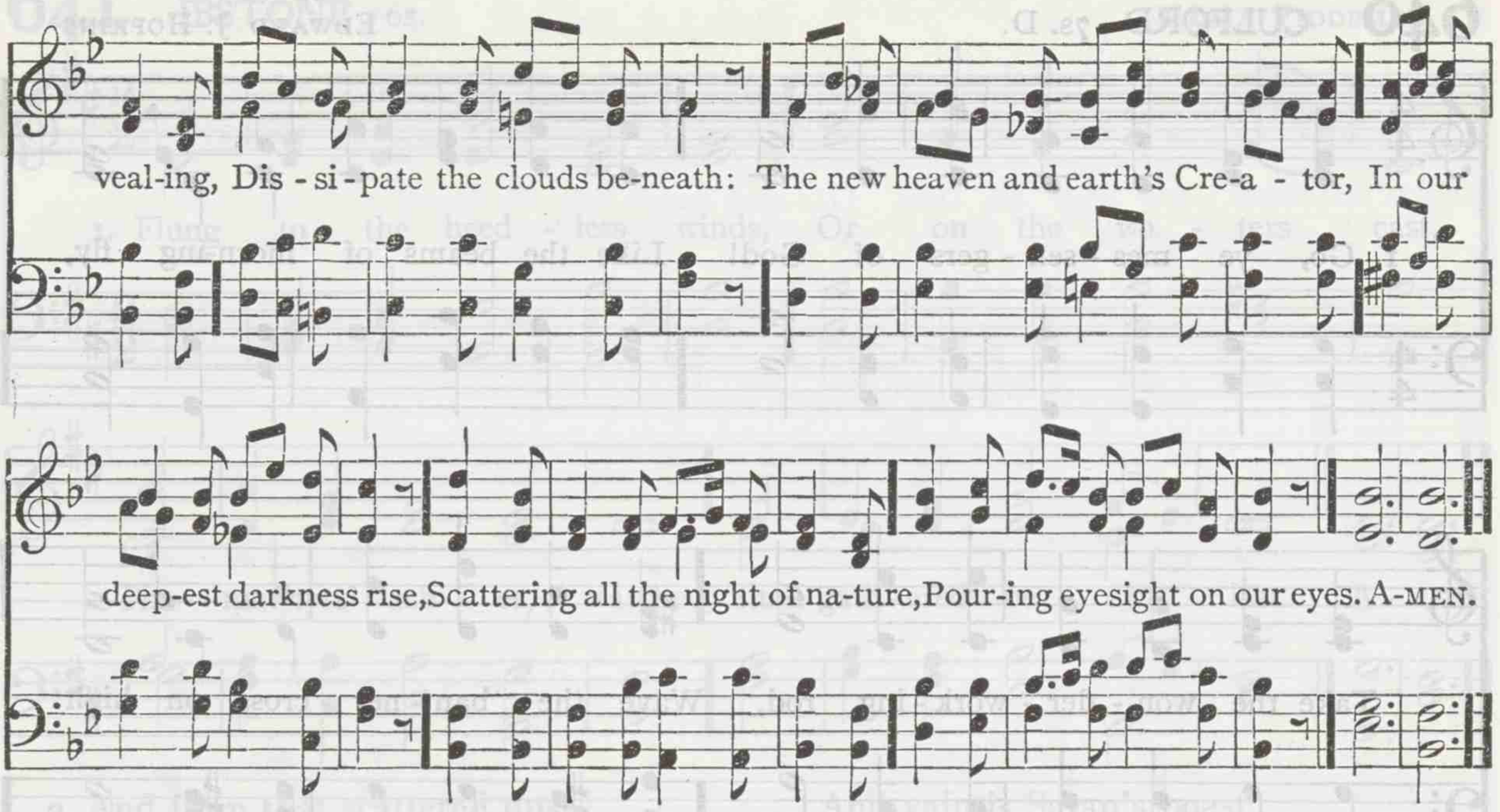

639 DOANE L. M.

JOHN B. CALKIN

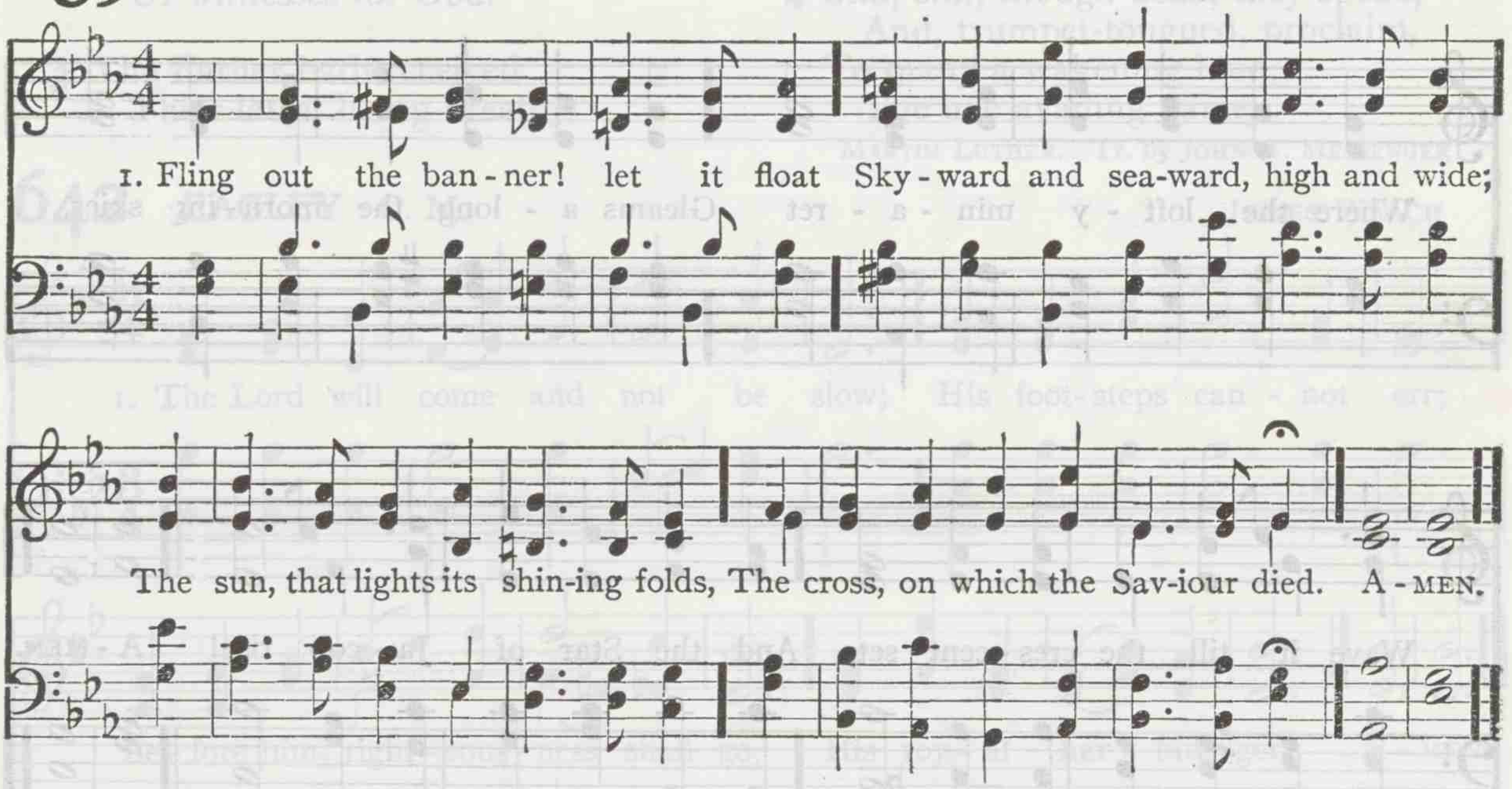

2 Fling out the banner! angels bend
In anxious silence o'er the sign,
And vainly seek to comprehend
The wonder of the love divine.

3 Fling out the banner! heathen lands
Shall see from far the glorious sight;
And nations, crowding to be born,
Baptize their spirits in its light.

4 Fling out the banner! sin-sick souls
That sink and perish in the strife
Shall touch in faith its radiant hem,
And spring immortal into life.

5 Fling out the banner! let it float
Skyward and seaward, high and wide,
Our glory, only in the cross;
Our only hope, the Crucified!

6 Fling out the banner! wide and high,
Seaward and skyward let it shine;
Nor skill, nor might, nor merit ours;
We conquer only in that sign.

GEORGE W. DOANE

640 CULFORD 7s. D.

EDWARD J. HOPKINS

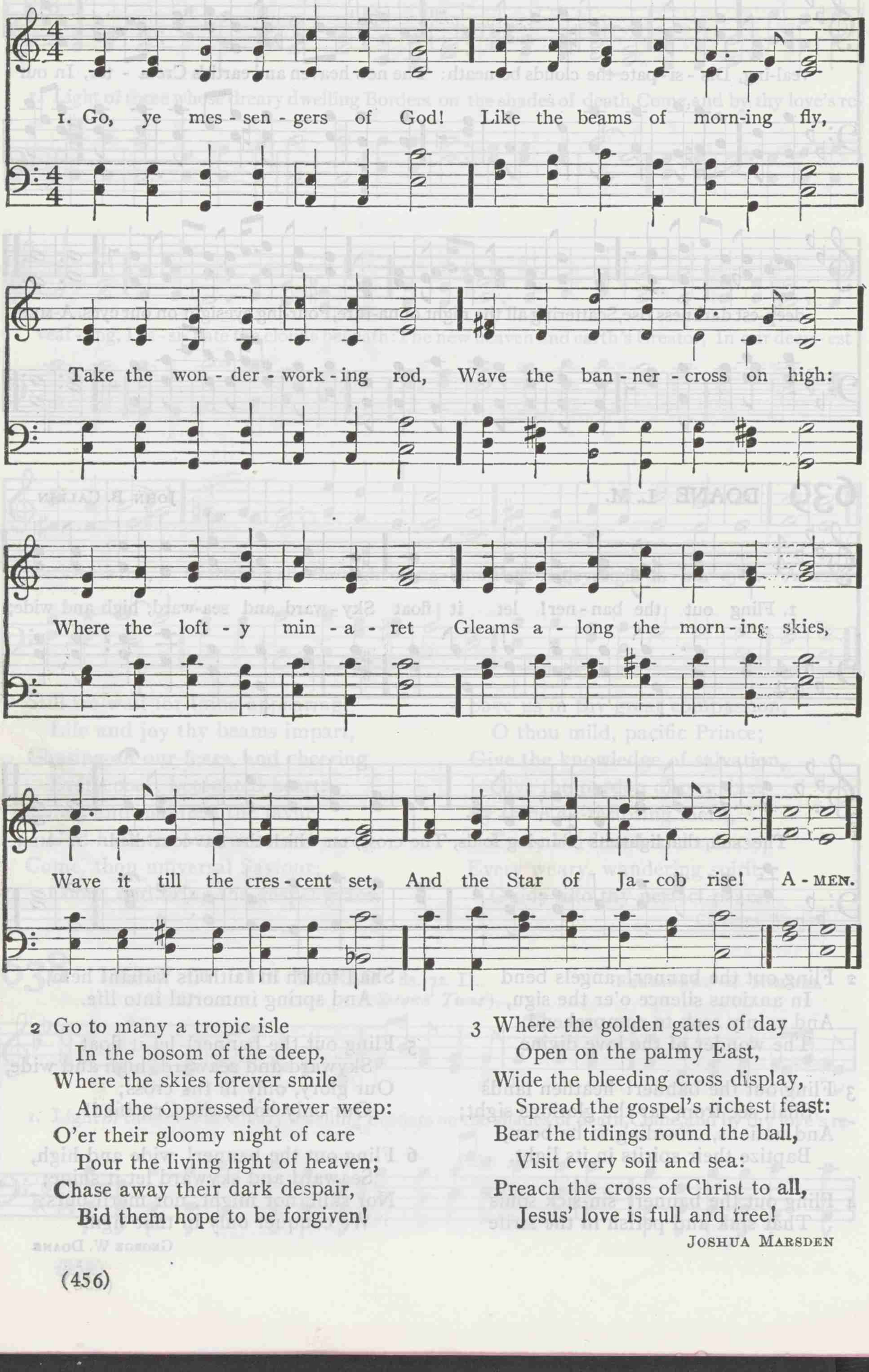

2 Go to many a tropic isle
In the bosom of the deep,
Where the skies forever smile
And the oppressed forever weep:
O'er their gloomy night of care
Pour the living light of heaven;
Chase away their dark despair,
Bid them hope to be forgiven!

3 Where the golden gates of day
Open on the palmy East,
Wide the bleeding cross display,
Spread the gospel's richest feast:
Bear the tidings round the ball,
Visit every soil and sea:
Preach the cross of Christ to all,
Jesus' love is full and free!

JOSHUA MARSDEN

641 IBSTONE 6s.

MARIA TIDDEMAN

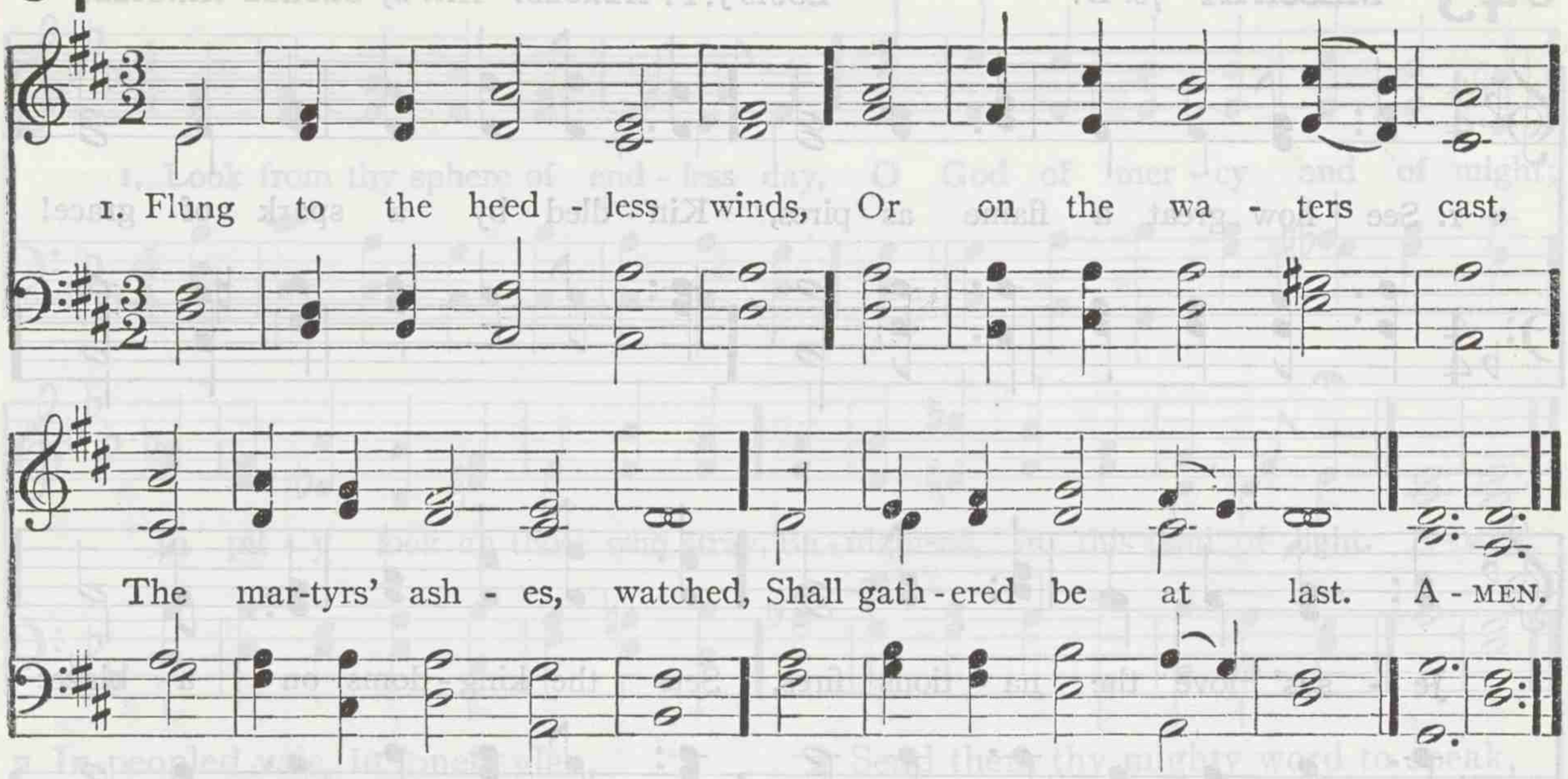

2 And from that scattered dust,
Around us and abroad,
Shall spring a plenteous seed
Of witnesses for God.

3 The Father hath received
Their latest living breath,
And vain is Satan's boast
Of victory in their death:

4 Still, still, though dead, they speak,
And, trumpet-tongued, proclaim,
To many a wakening land,
The one availing name.

MARTIN LUTHER. Tr. by JOHN A. MESSENGER

642 EAGLEY C. M.

JAMES WALCH

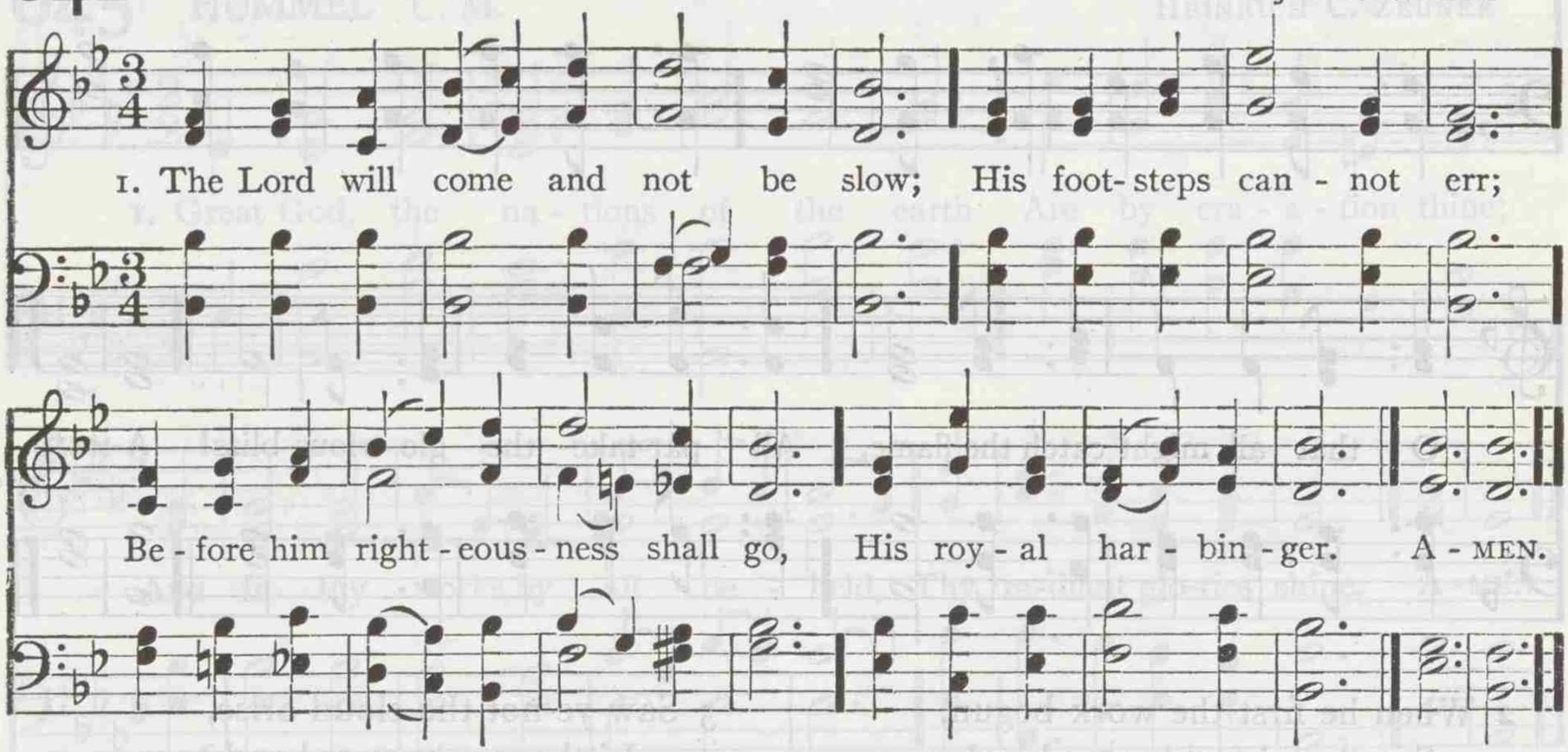

2 Mercy and truth, that long were missed,
Now joyfully are met;
Sweet peace and righteousness have kissed,
And hand in hand are set.

3 The nations all whom thou hast made
Shall come, and all shall frame
To bow them low before thee, Lord!
And glorify thy name.

4 Truth from the earth, like to a flower,
Shall bud and blossom then,
And justice, from her heavenly bower,
Look down on mortal men.

5 Thee will I praise, O Lord, my God!
Thee honor and adore
With my whole heart; and blaze abroad
Thy name for evermore!

JOHN MILTON

643 MESSIAH 7s. D.

LOUIS J. F. HEROLD. Arr. by GEORGE KINGSLEY

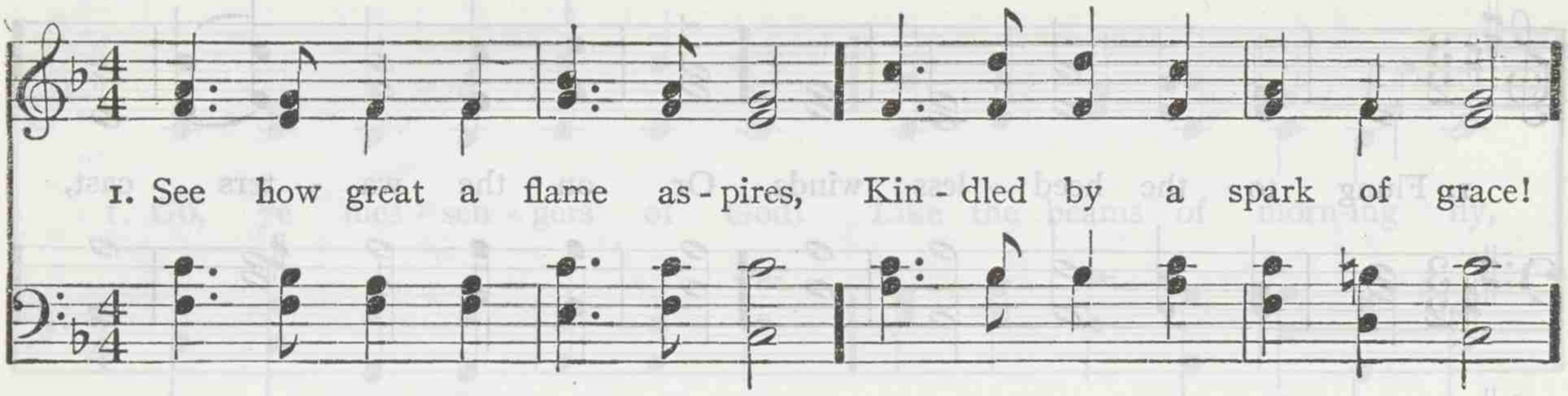

2 When he first the work begun,
Small and feeble was his day:
Now the word doth swiftly run;
Now it wins its widening way:
More and more it spreads and grows,
Ever mighty to prevail;
Sin's strongholds it now o'erthrows,
Shakes the trembling gates of hell.

3 Saw ye not the cloud arise,
Little as a human hand?
Now it spreads along the skies,
Hangs o'er all the thirsty land;
Lo! the promise of a shower
Drops already from above;
But the Lord will shortly pour
All the spirit of his love.

CHARLES WESLEY

644 ST. BONIFACE L. M.

JOSEPH BARNBY

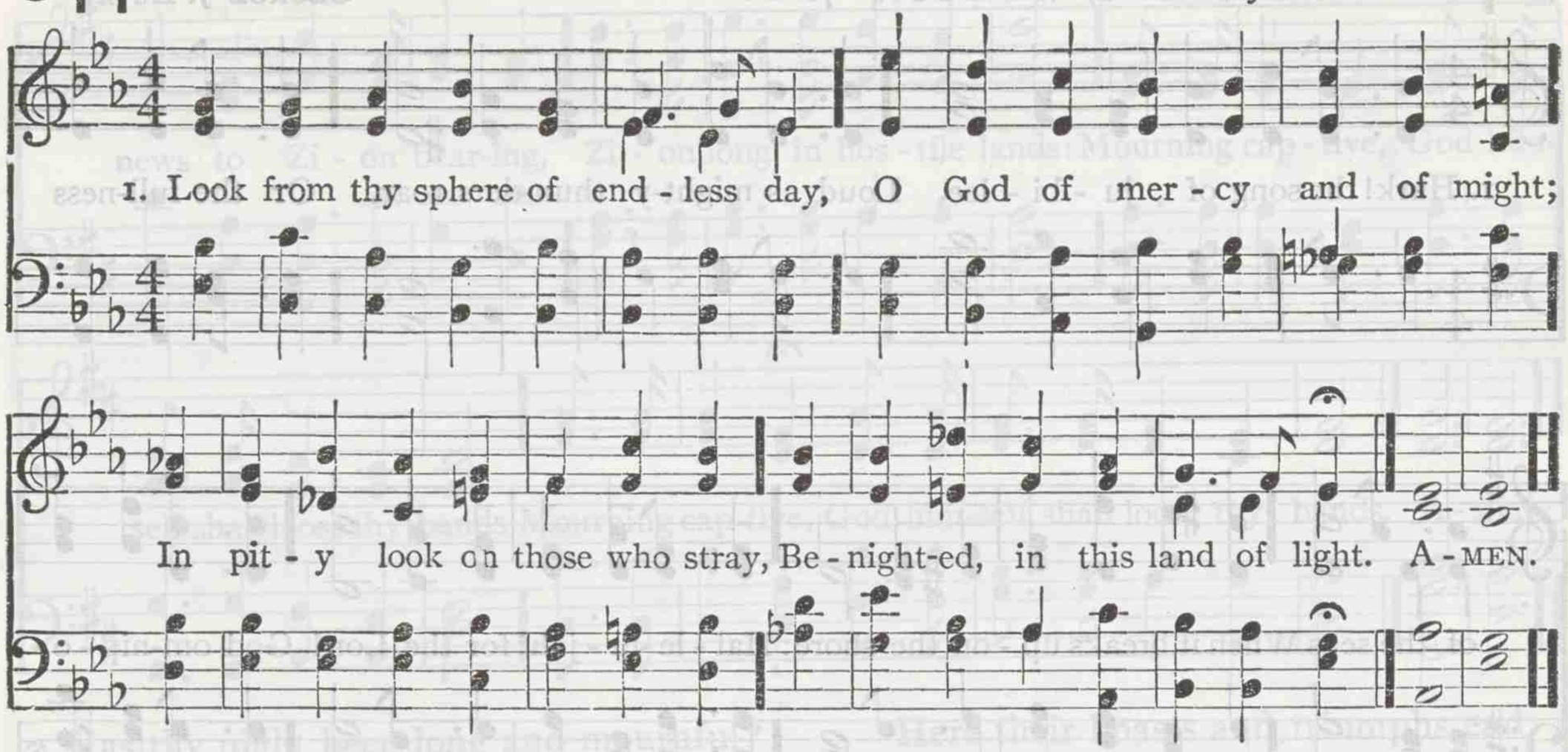

2 In peopled vale, in lonely glen,
In crowded mart, by stream or sea,
How many of the sons of men
Hear not the message sent from thee!

3 Send forth thy heralds, Lord, to call
The thoughtless young, the hardened old,
A scattered, homeless flock, till all
Be gathered to thy peaceful fold.

4 Send them thy mighty word to speak,
Till faith shall dawn, and doubt depart,
To awe the bold, to stay the weak,
And bind and heal the broken heart.

5 Then all these wastes, a dreary scene,
That make us sadden as we gaze,
Shall grow with living waters green,
And lift to heaven the voice of praise.

Copyright, D. Appleton & Co.

WILLIAM C. BRYANT

645 HUMMEL C. M.

HEINRICH C. ZEUNER

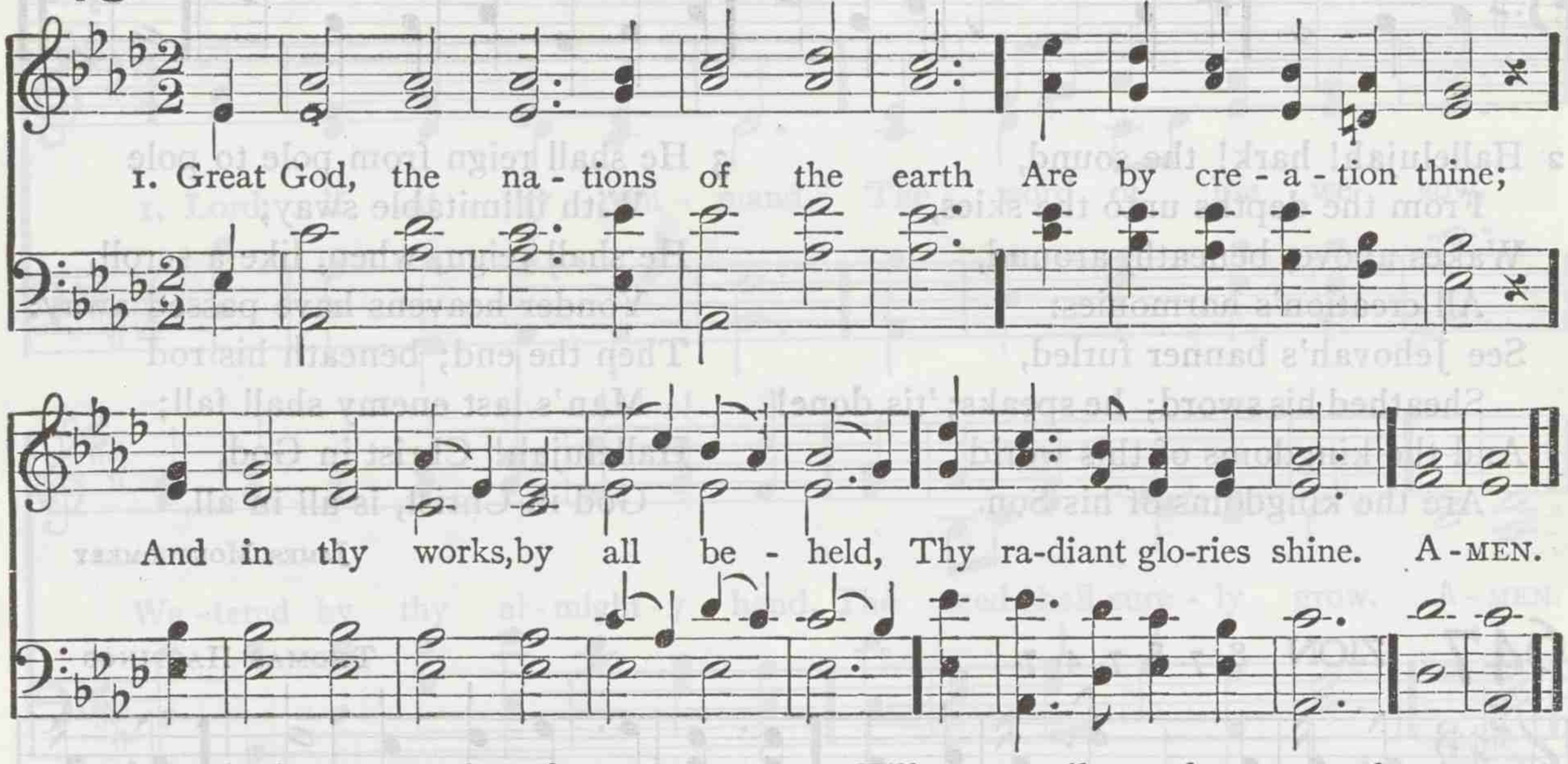

2 But, Lord, thy greater love has sent
Thy gospel to mankind,
Unveiling what rich stores of grace
Are treasured in thy mind.

3 When, Lord, shall these glad tidings spread
The spacious earth around,
Till every tribe and every soul
Shall hear the joyful sound?

4 Smile, Lord, on each divine attempt
To spread the gospel's rays,
And build on sin's demolished throne
The temples of thy praise.

THOMAS GIBBONS

646 ST. GEORGE'S, WINDSOR 7s. D.

GEORGE J. ELVEY

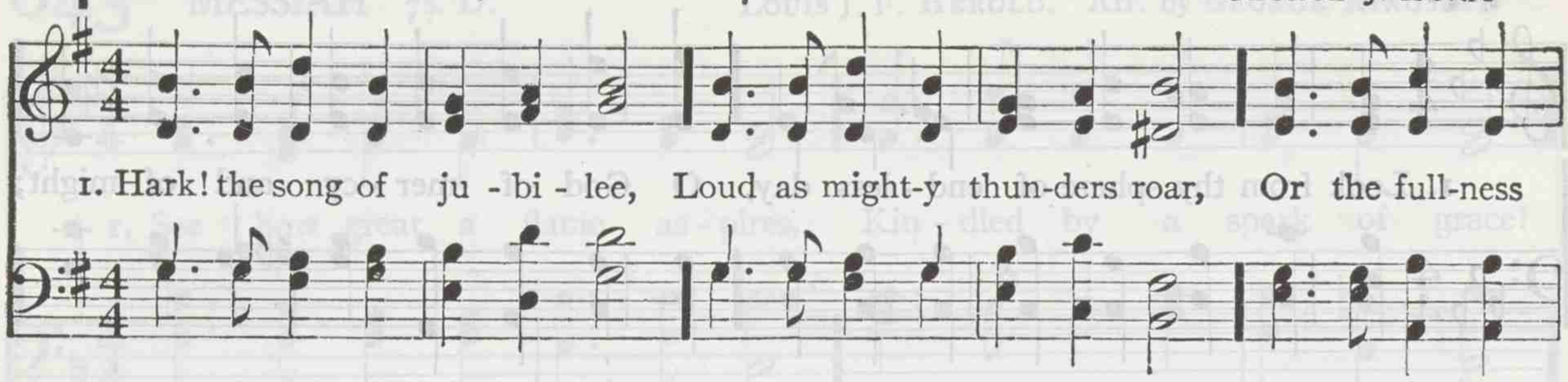

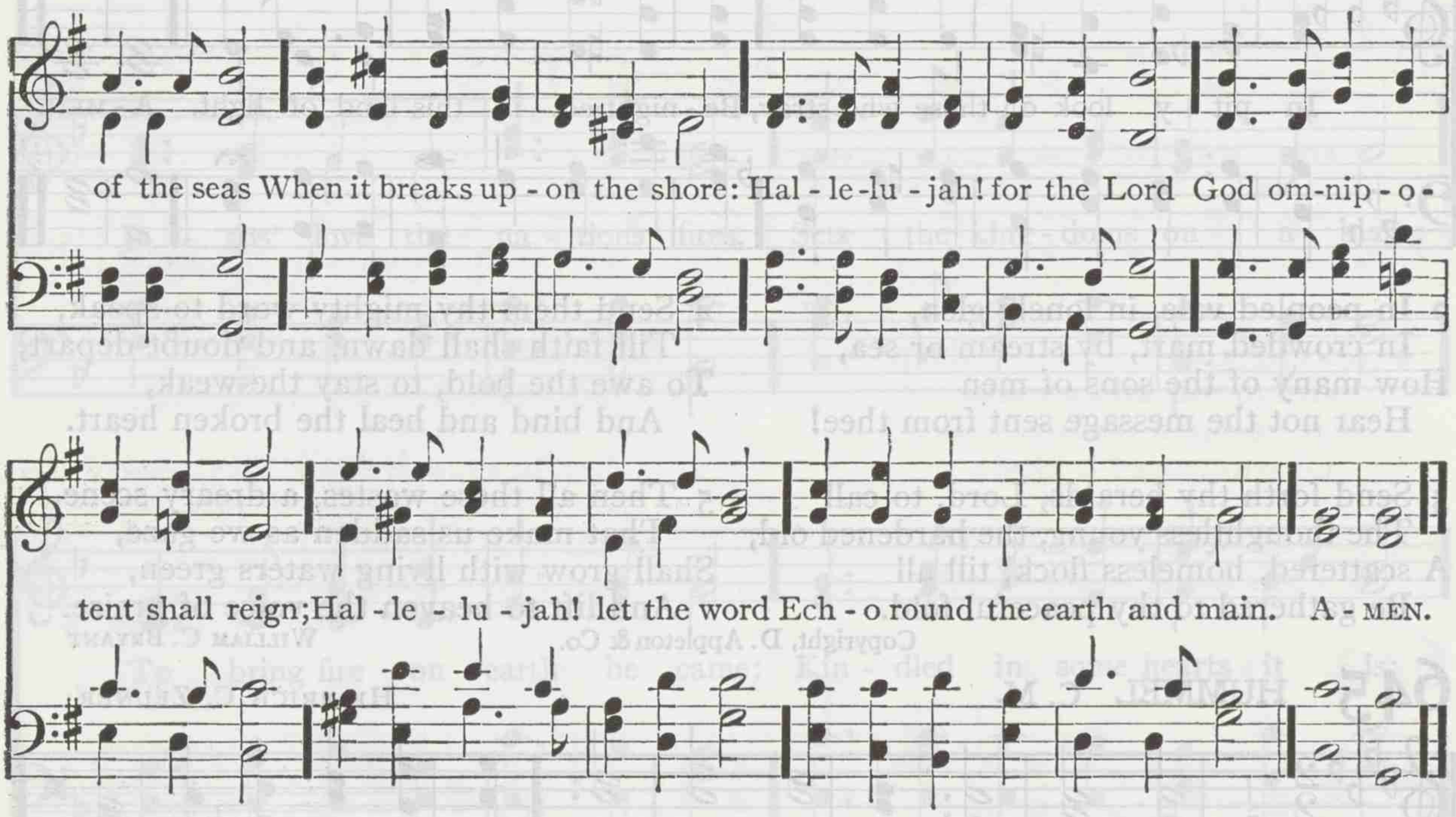

2 Hallelujah! hark! the sound,
From the depths unto the skies,
Wakes above, beneath, around,
All creation's harmonies:
See Jehovah's banner furled,
Sheathed his sword; he speaks; 'tis done!
And the kingdoms of this world
Are the kingdoms of his Son.

3 He shall reign from pole to pole
With illimitable sway;
He shall reign, when, like a scroll,
Yonder heavens have passed away:
Then the end; beneath his rod
Man's last enemy shall fall;
Hallelujah! Christ in God,
God in Christ, is all in all.

JAMES MONTGOMERY

647 ZION 8. 7. 8. 7. 4. 7.

THOMAS HASTINGS

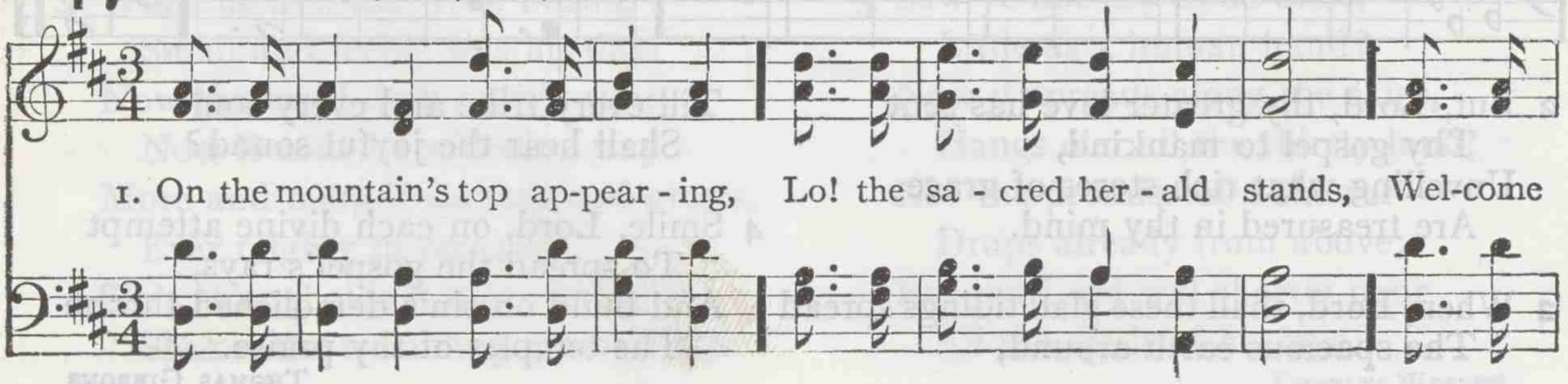

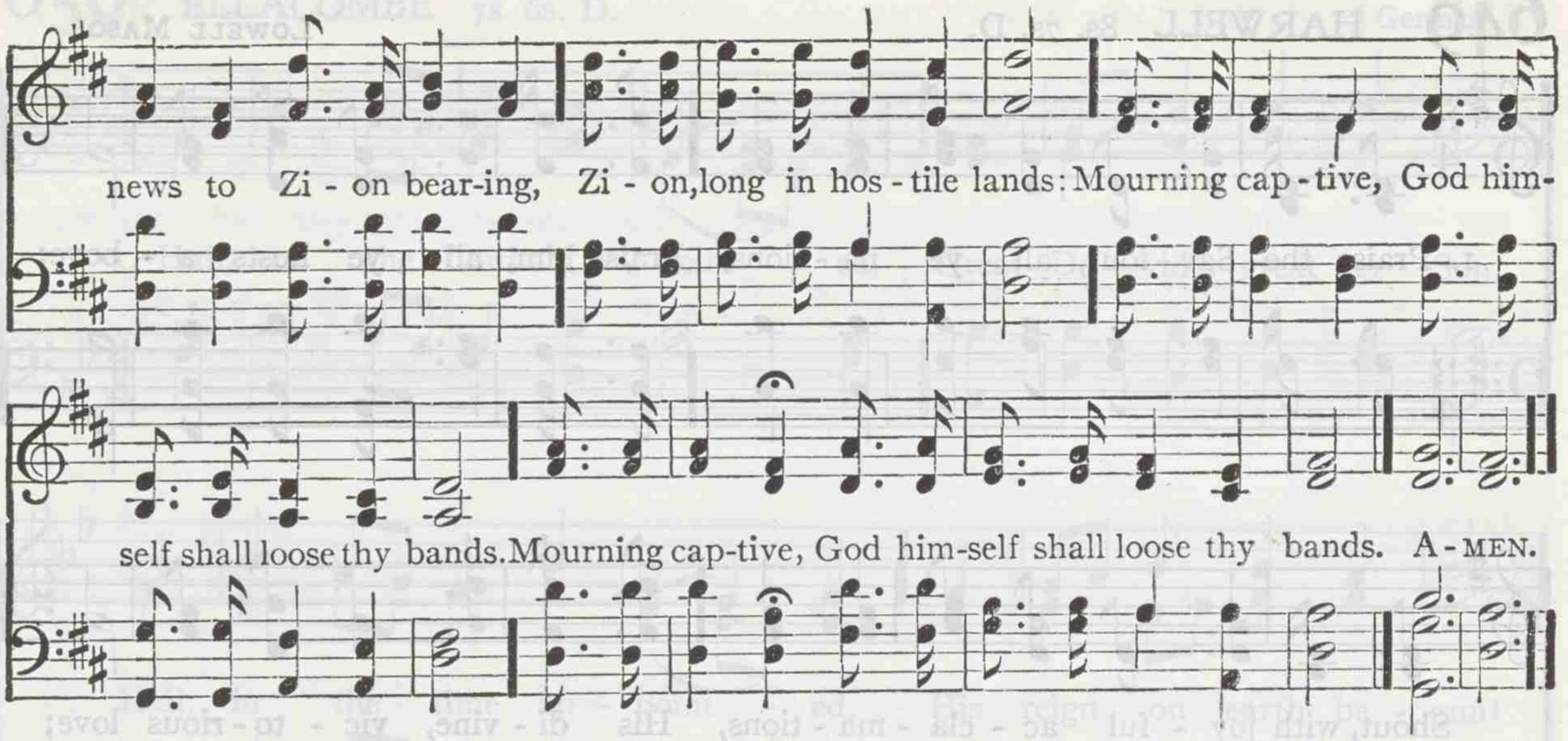

2 Has thy night been long and mournful?
Have thy friends unfaithful proved?
Have thy foes been proud and scornful,
By thy sighs and tears unmoved?
Cease thy mourning;
Zion still is well beloved.

3 God, thy God, will now restore thee;
He himself appears thy Friend;
All thy foes shall flee before thee;
Here their boasts and triumphs end:
Great deliverance
Zion's King will surely send.

4 Peace and joy shall now attend thee;
All thy warfare now is past;
God thy Saviour will defend thee;
Victory is thine at last:
All thy conflicts
End in everlasting rest.

THOMAS KELLY

648 SWABIA S. M.

Old German Chorale. Arr. by WILLIAM H. HAVERGAL

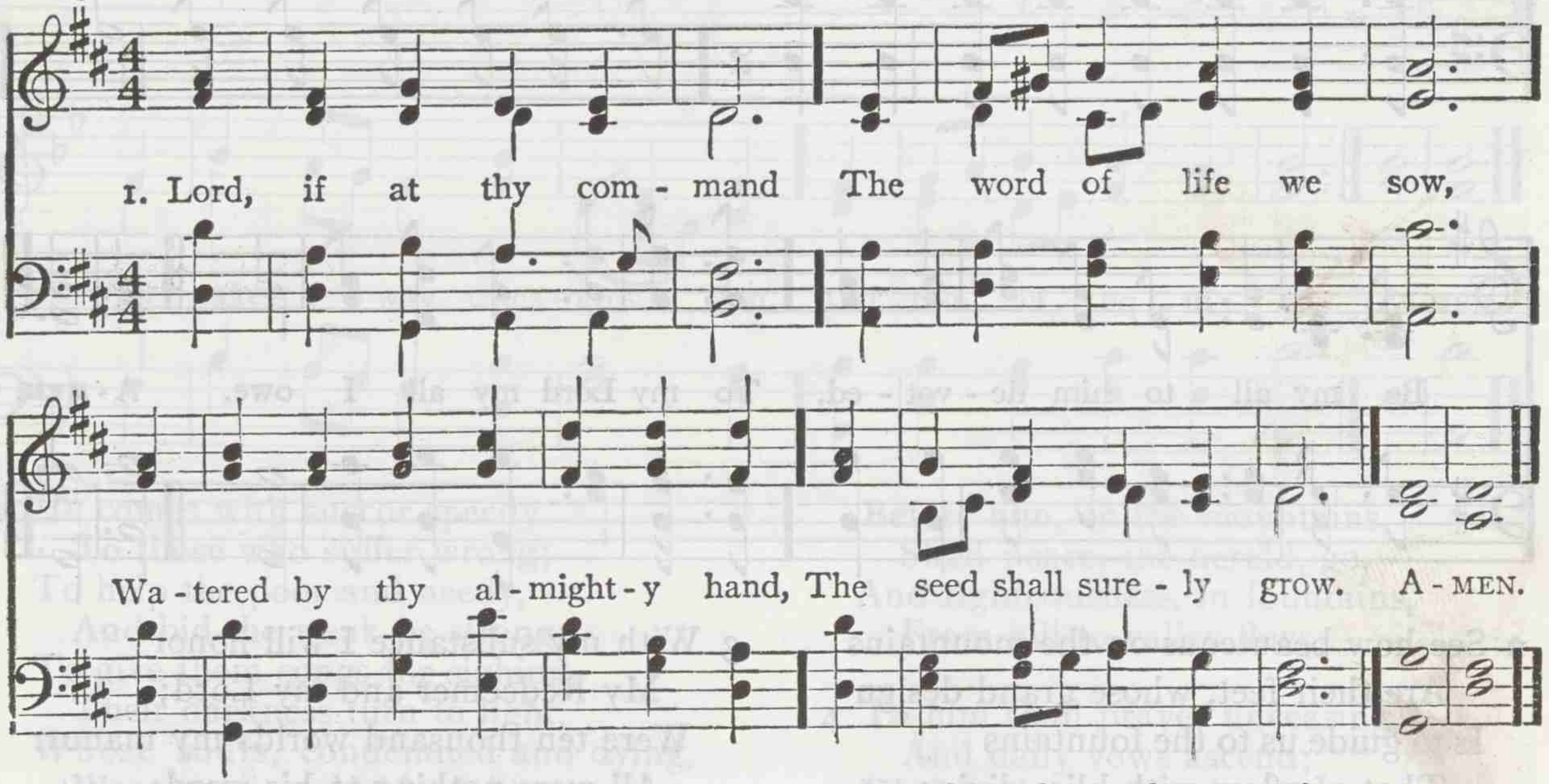

2 The virtue of thy grace
A large increase shall give,
And multiply the faithful race
Who to thy glory live.

3 Now then the ceaseless shower
Of gospel blessings send,
And let the soul-converting power
Thy ministers attend.

4 On multitudes confer
The heart-renewing love,
And by the joy of grace prepare
For fuller joys above.

CHARLES WESLEY

649 HARWELL 8s. 7s. D.

LOWELL MASON

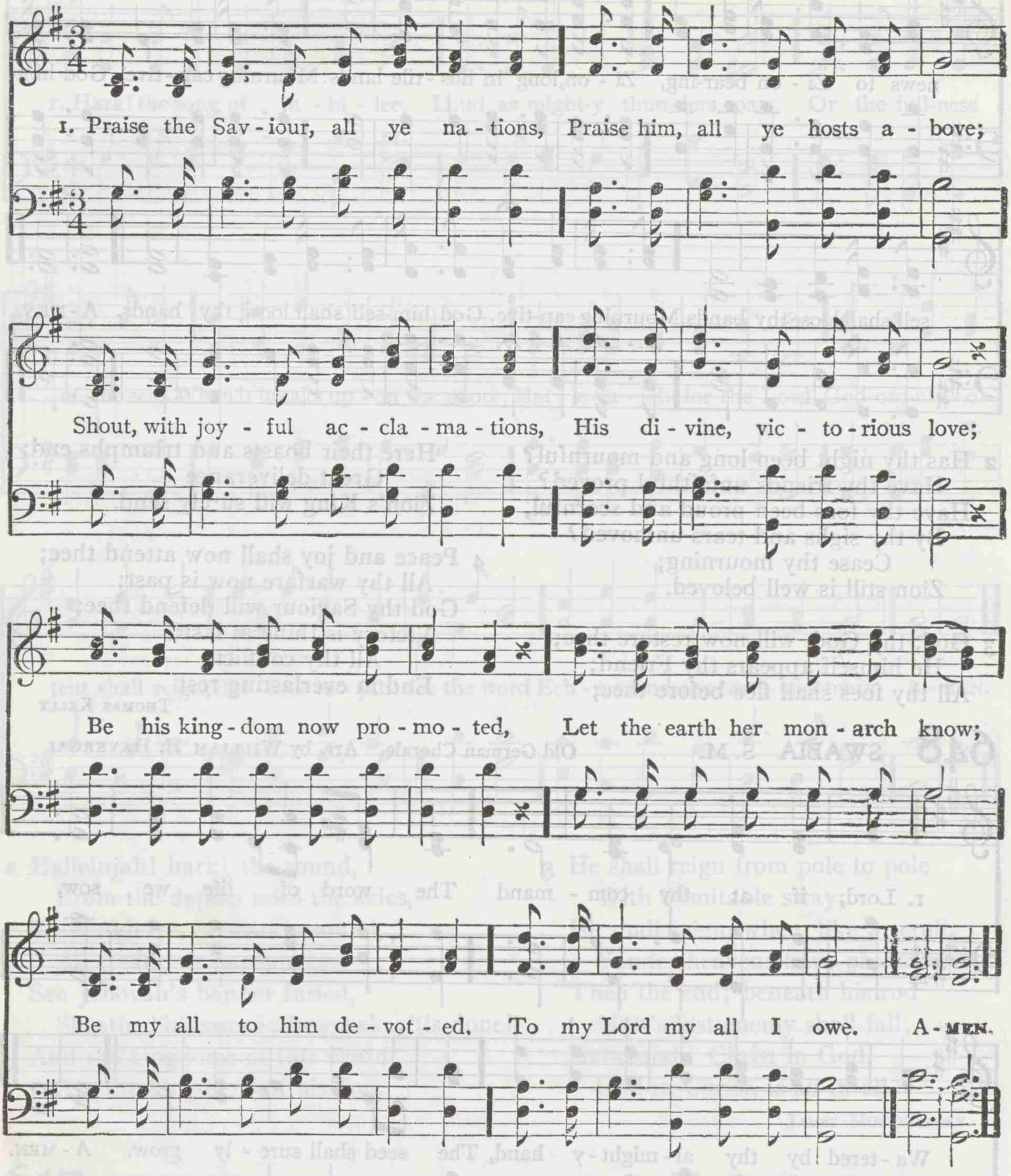

2 See how beauteous on the mountains
Are their feet, whose grand design
Is to guide us to the fountains
That o'erflow with bliss divine,
Who proclaim the joyful tidings
Of salvation all around,
Disregard the world's deridings,
And in works of love abound.

3 With my substance I will honor
My Redeemer and my Lord;
Were ten thousand worlds my manor,
All were nothing to his word:
While the heralds of salvation
His abounding grace proclaim,
Let his friends, of every station,
Gladly join to spread his fame.

BENJAMIN FRANCIS.

650 ELLACOMBE 7s. 6s. D.

German

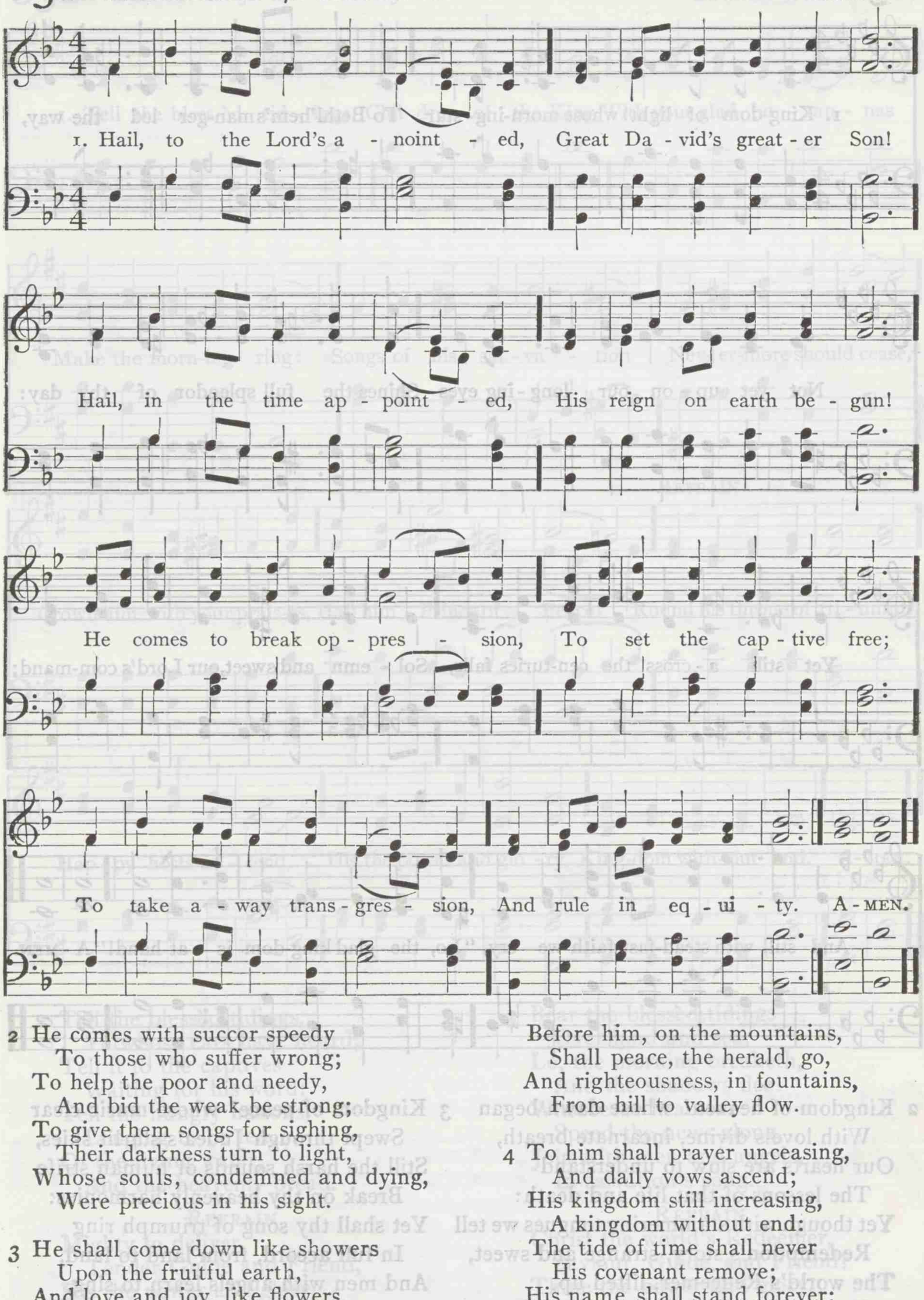

2 He comes with succor speedy
To those who suffer wrong;
To help the poor and needy,
And bid the weak be strong;
To give them songs for sighing,
Their darkness turn to light,
Whose souls, condemned and dying,
Were precious in his sight.

3 He shall come down like showers
Upon the fruitful earth,
And love and joy, like flowers,
Spring in his path to birth:
Before him, on the mountains,
Shall peace, the herald, go,
And righteousness, in fountains,
From hill to valley flow.

4 To him shall prayer unceasing,
And daily vows ascend;
His kingdom still increasing,
A kingdom without end:
The tide of time shall never
His covenant remove;
His name shall stand forever;
That name to us is Love.

JAMES MONTGOMERY

651 STANLEY L. M. D.

ARTHUR H. MANN

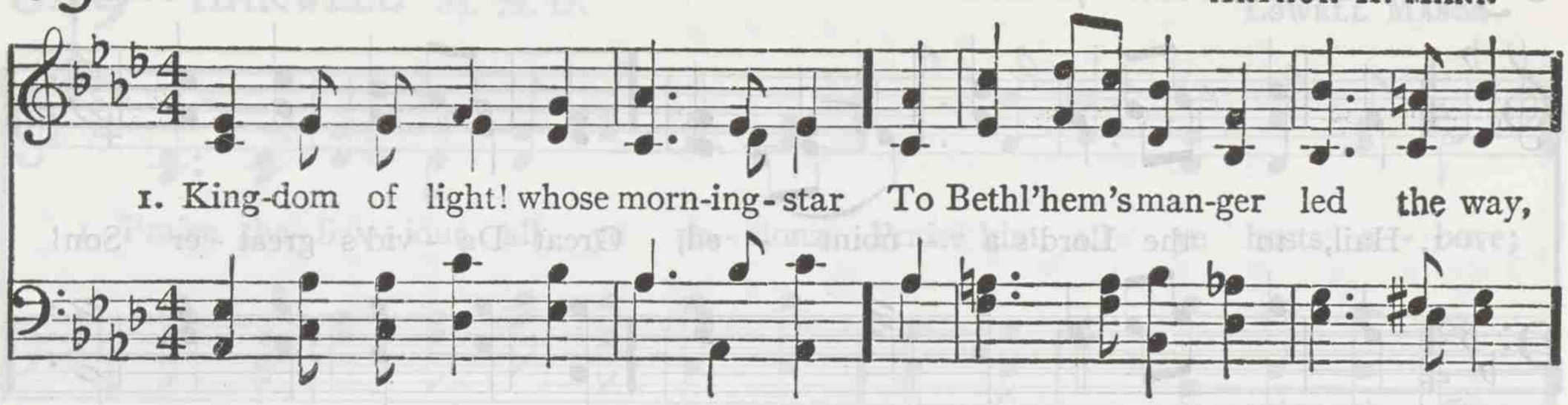

2 Kingdom of heaven! whose dawn began
With love's divine, incarnate breath,
Our hearts are slow to understand
The lessons of that life and death:
Yet though with stammering tongues we tell
Redemption's story, strange and sweet,
The world's Redeemer, lifted up,
Shall draw the nations to his feet.

3 Kingdom of peace! whose music clear
Swept through Judea's starlit skies,
Still the harsh sounds of human strife
Break on thy heavenly harmonies:
Yet shall thy song of triumph ring
In full accord, from land to land,
And men with angels learn to sing,
"Behold, the kingdom is at hand!"

EMILY H. MILLER

652 DEVA 6s. 5s. D. *With Refrain*

EDWARD J. HOPKINS

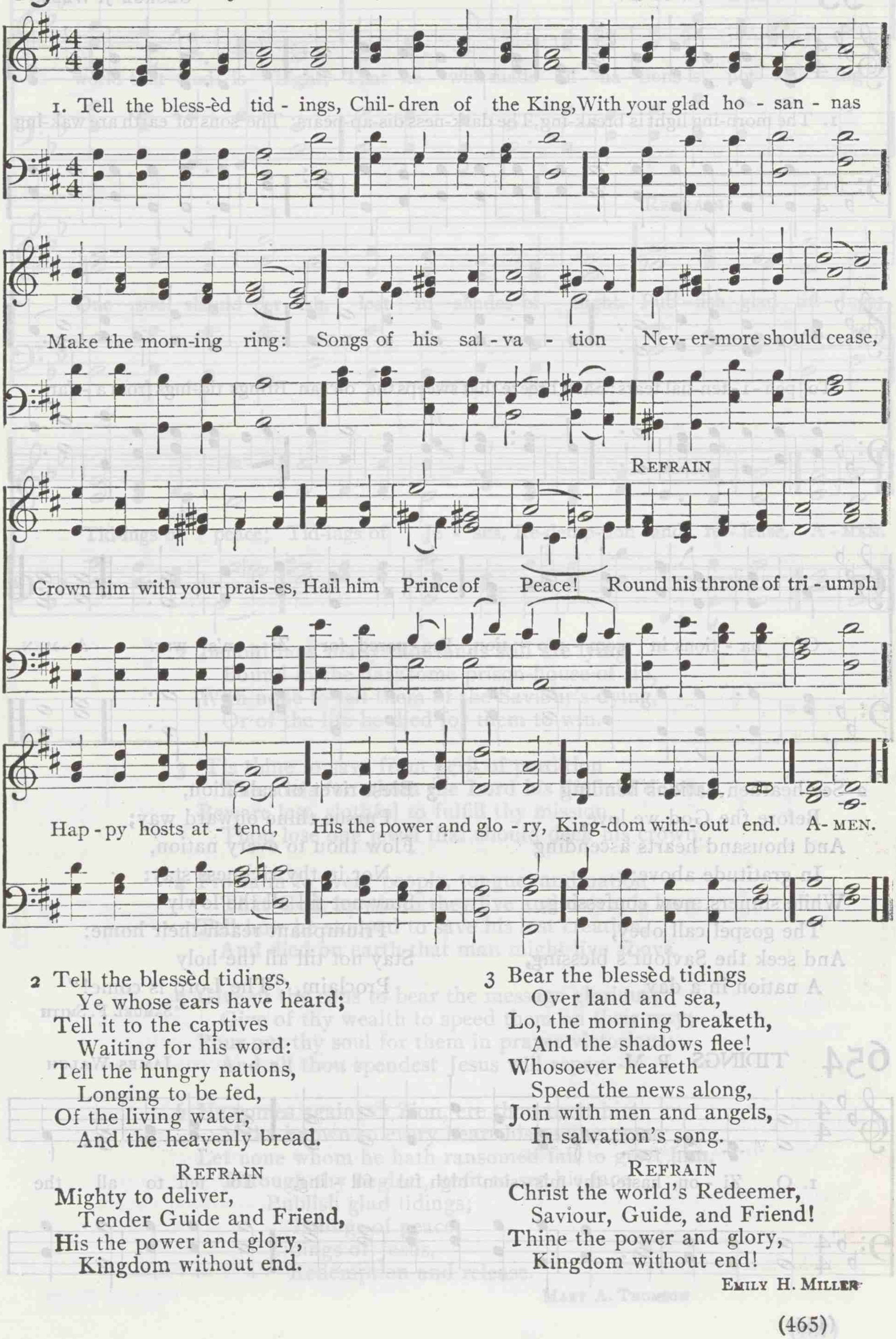

2 Tell the blessèd tidings,
Ye whose ears have heard;
Tell it to the captives
Waiting for his word:
Tell the hungry nations,
Longing to be fed,
Of the living water,
And the heavenly bread.

REFRAIN

Mighty to deliver,
Tender Guide and Friend,
His the power and glory,
Kingdom without end.

3 Bear the blessèd tidings
Over land and sea,
Lo, the morning breaketh,
And the shadows flee!
Whosoever heareth
Speed the news along,
Join with men and angels,
In salvation's song.

REFRAIN

Christ the world's Redeemer,
Saviour, Guide, and Friend!
Thine the power and glory,
Kingdom without end!

EMILY H. MILLER

653 WEBB 7s. 6s. D.

GEORGE J. WEBB

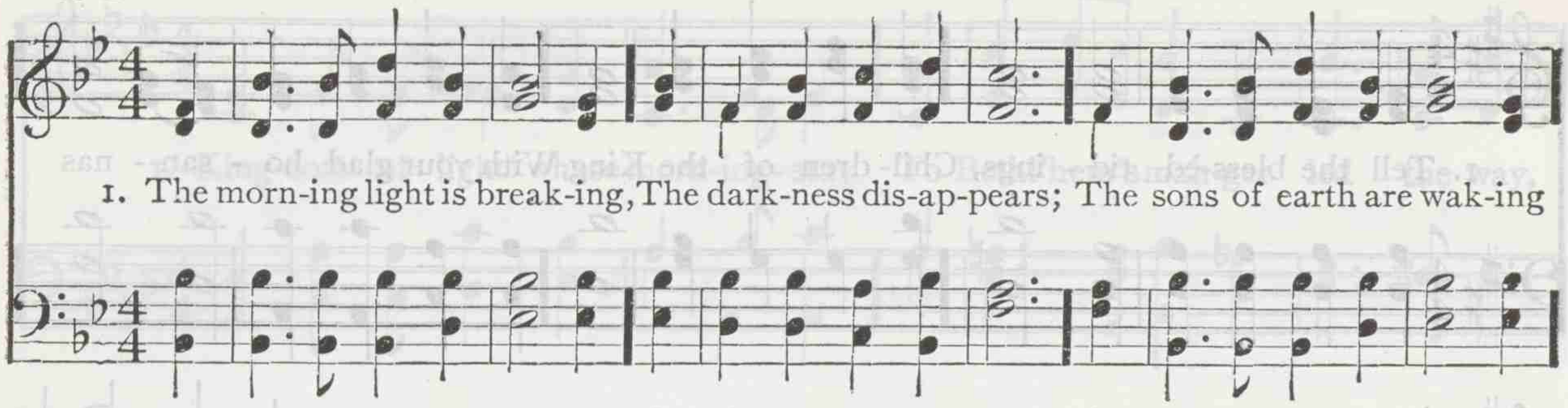

2 See heathen nations bending
Before the God we love,
And thousand hearts ascending
In gratitude above:
While sinners, now confessing,
The gospel call obey,
And seek the Saviour's blessing,
A nation in a day.

3 Blest river of salvation,
Pursue thine onward way;
Flow thou to every nation,
Nor in thy richness stay:
Stay not till all the lowly
Triumphant reach their home:
Stay not till all the holy
Proclaim, "The Lord is come!"

SAMUEL F. SMITH

654 TIDINGS P. M.

JAMES WALCH

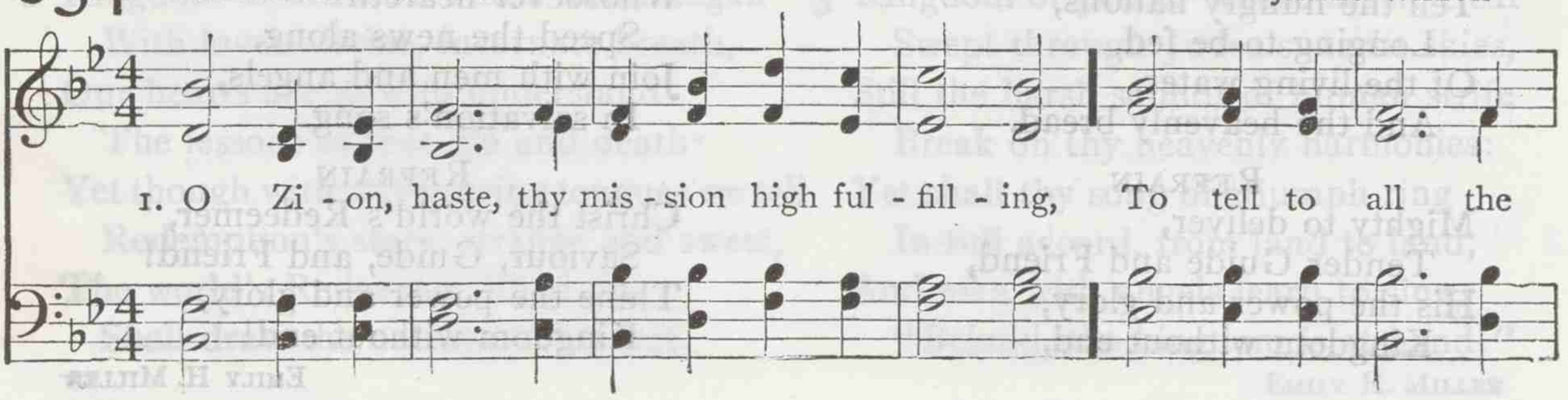

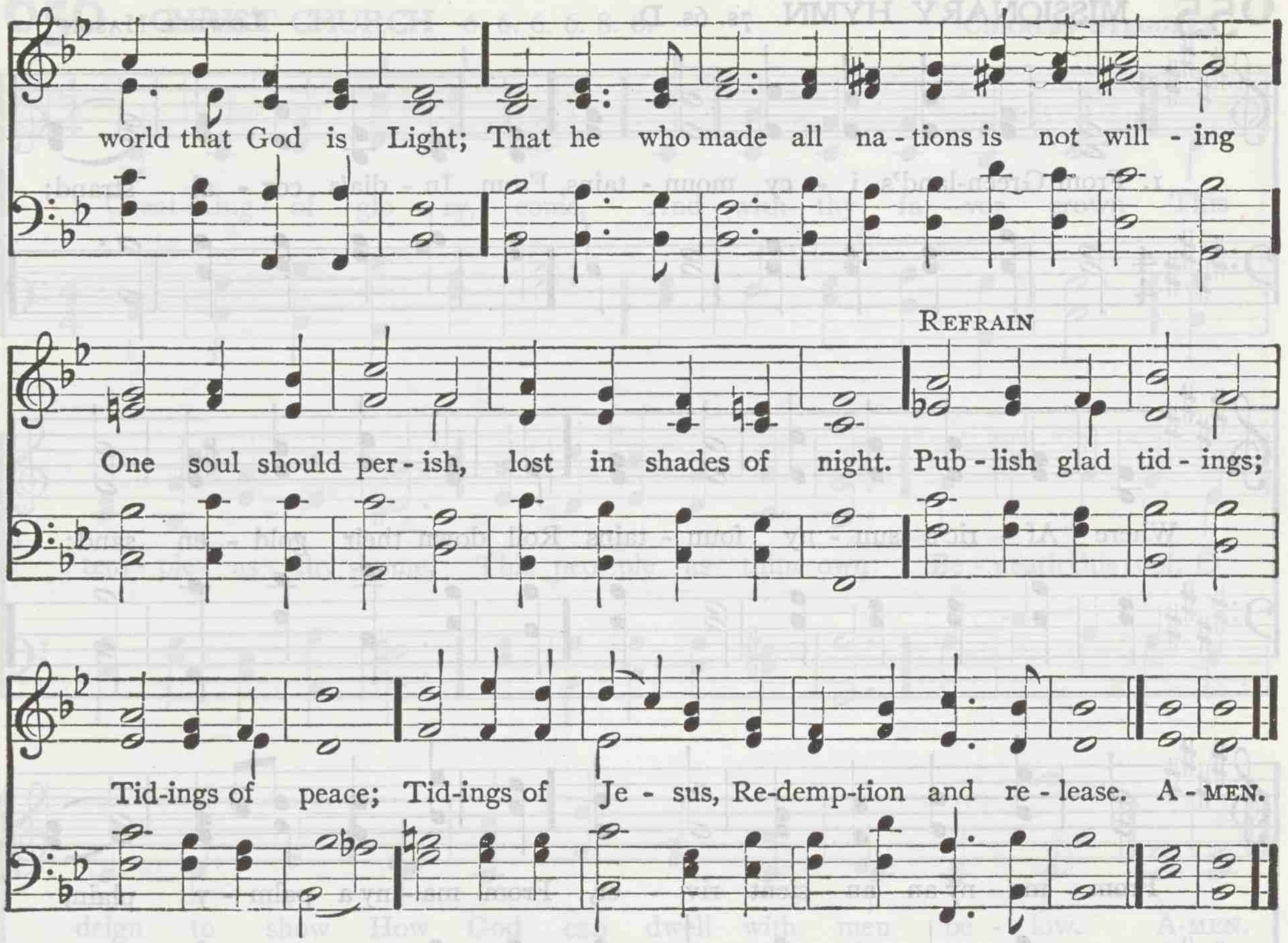

2 Behold how many thousands still are lying
Bound in the darksome prison-house of sin,
With none to tell them of the Saviour's dying,
Or of the life he died for them to win.

3 'Tis thine to save from peril of perdition
The souls for whom the Lord his life laid down;
Beware lest, slothful to fulfill thy mission,
Thou lose one jewel that should deck his crown.

4 Proclaim to every people, tongue, and nation
That God, in whom they live and move, is love:
Tell how he stooped to save his lost creation,
And died on earth that man might live above.

5 Give of thy sons to bear the message glorious;
Give of thy wealth to speed them on their way;
Pour out thy soul for them in prayer victorious;
And all thou spendest Jesus will repay.

6 He comes again; O Zion, ere thou meet him,
Make known to every heart his saving grace:
Let none whom he hath ransomed fail to greet him,
Through thy neglect, unfit to see his face.
Publish glad tidings;
Tidings of peace;
Tidings of Jesus,
Redemption and release.

MARY A. THOMSON

655 MISSIONARY HYMN 7s. 6s. D.

LOWELL MASON

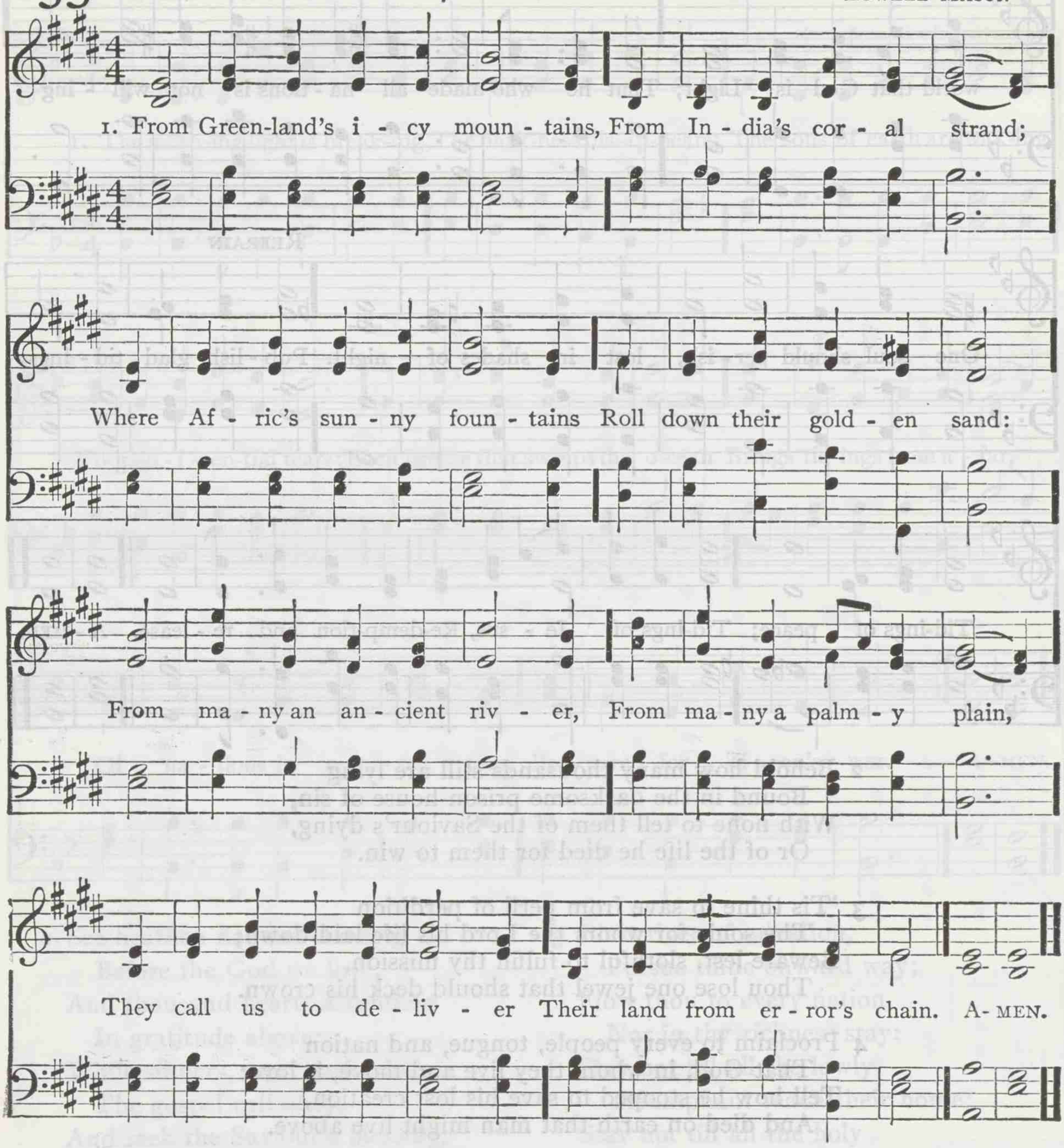

2 What though the spicy breezes
Blow soft o'er Ceylon's isle;
Though every prospect pleases,
And only man is vile?
In vain with lavish kindness
The gifts of God are strown;
The heathen in his blindness
Bows down to wood and stone.

3 Shall we, whose souls are lighted
With wisdom from on high,
Shall we to men benighted
The lamp of life deny?
Salvation! O salvation!
The joyful sound proclaim,
Till earth's remotest nation
Has learned Messiah's name.

4 Waft, waft, ye winds, his story,
And you, ye waters, roll,
Till, like a sea of glory,
It spreads from pole to pole:
Till o'er our ransomed nature
The Lamb for sinners slain,
Redeemer, King, Creator,
In bliss returns to reign.

REGINALD HEBER

656 CHRIST CHURCH 6. 6. 6. 6. 8. 8.

CHARLES STEGGALL

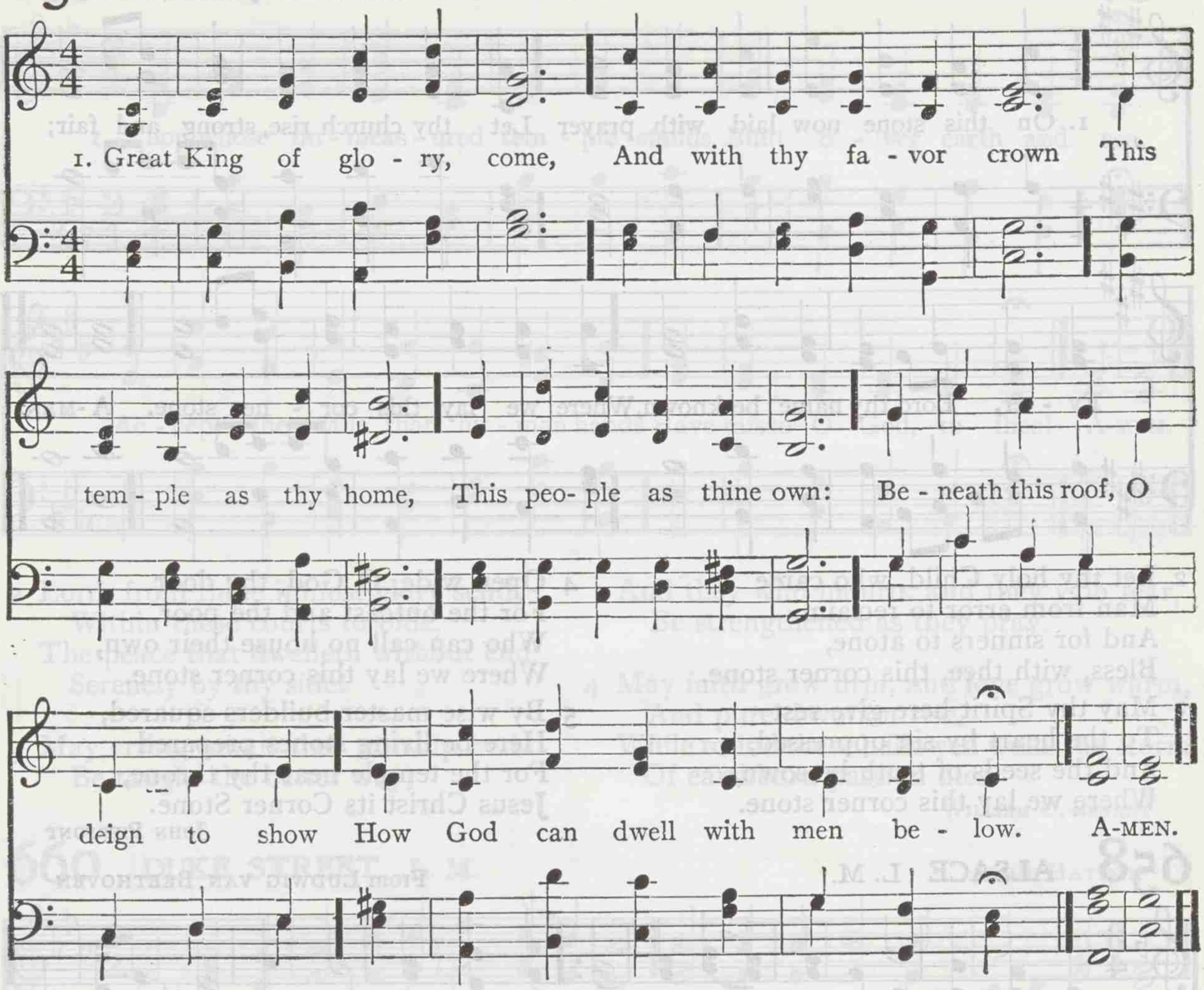

2 Here may thine ears attend
Our interceding cries,
And grateful praise ascend,
Like incense, to the skies:
Here may thy word melodious sound,
And spread celestial joys around.

3 Here may our unborn sons
And daughters sound thy praise,
And shine, like polished stones,
Through long-succeeding days:
Here, Lord, display thy saving power,
While temples stand and men adore.

4 Here may the listening throng
Receive thy truth in love;
Here Christians join the song
Of seraphim above;
Till all, who humbly seek thy face,
Rejoice in thy abounding grace.

BENJAMIN FRANCIS

657 NUREMBERG 7s.

JOHANN R. AHLL

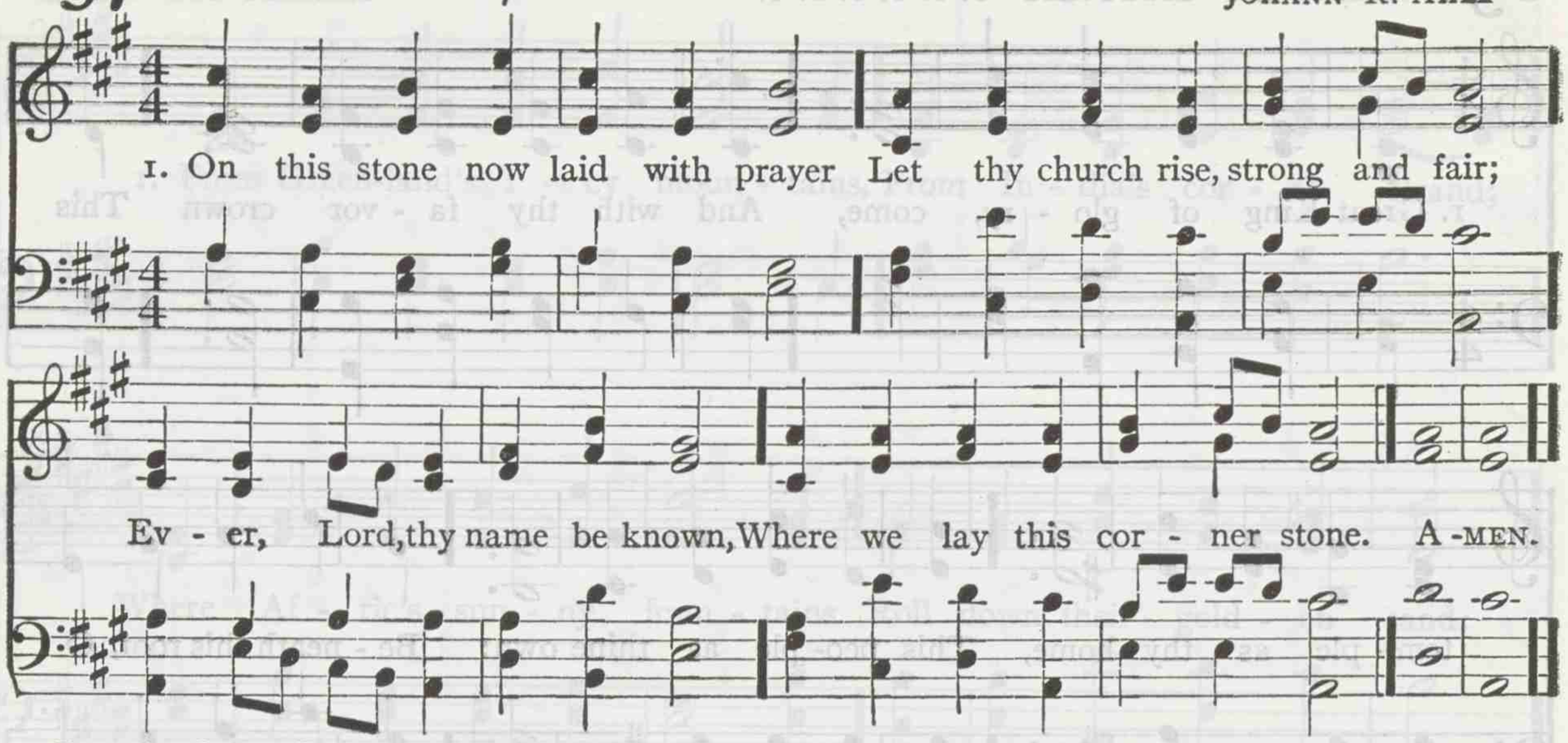

2 Let thy holy Child, who came
Man from error to reclaim,
And for sinners to atone,
Bless, with thee, this corner stone.

3 May thy Spirit here give rest
To the heart by sin oppressed,
And the seeds of truth be sown,
Where we lay this corner stone.

4 Open wide, O God, thy door
For the outcast and the poor,
Who can call no house their own,
Where we lay this corner stone.

5 By wise master-builders squared,
Here be living stones prepared
For the temple near thy throne,
Jesus Christ its Corner Stone.

JOHN PIERPONT

658 ALSACE L. M.

From LUDWIG VAN BEETHOVEN

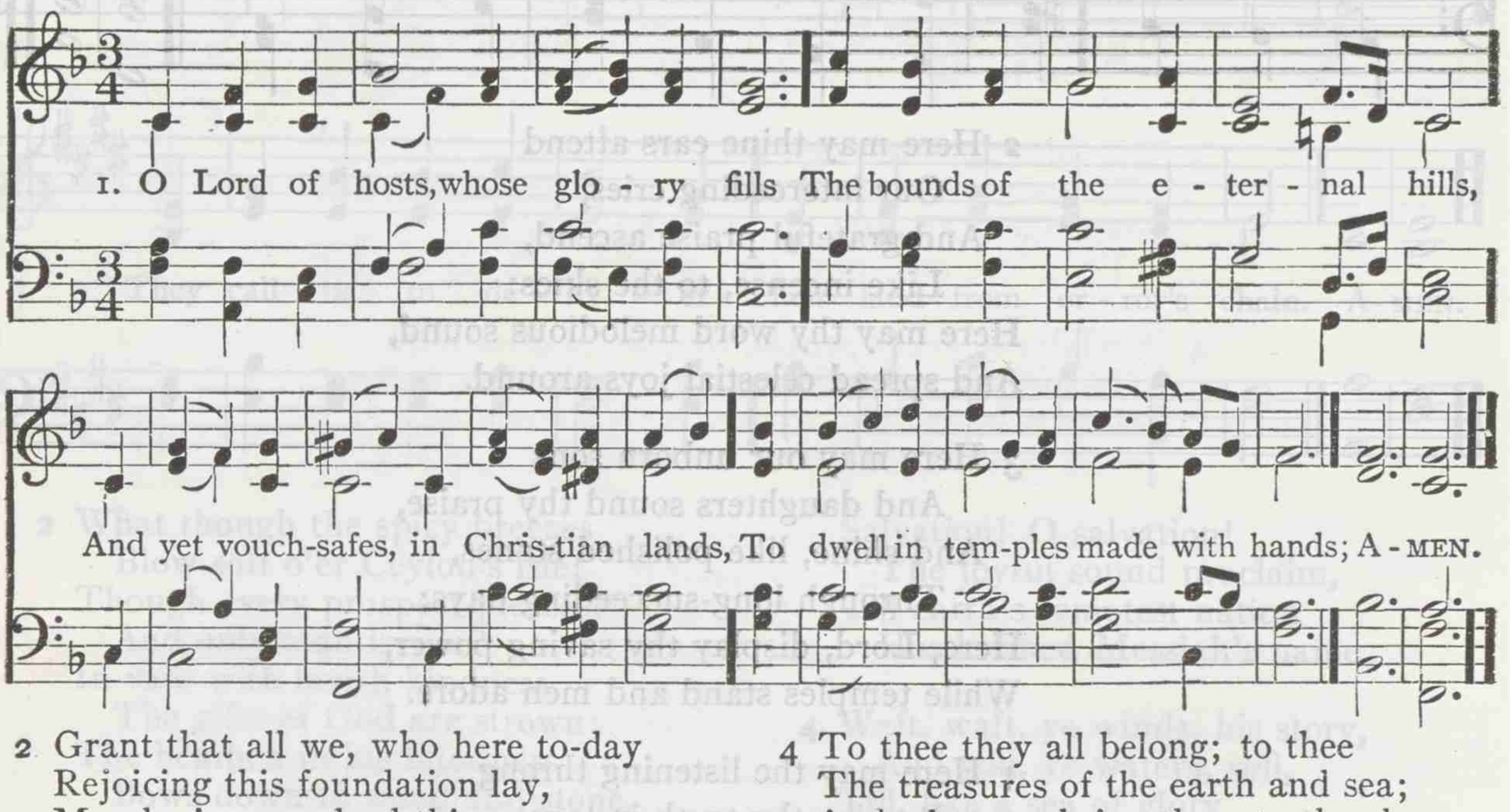

2 Grant that all we, who here to-day
Rejoicing this foundation lay,
May be in very deed thine own,
Built on the precious Corner Stone.

3 Endue the creatures with thy grace
That shall adorn thy dwelling place;
The beauty of the oak and pine,
The gold and silver, make them thine.

4 To thee they all belong; to thee
The treasures of the earth and sea;
And when we bring them to thy throne
We but present thee with thine own.

5 The heads that guide endue with skill;
The hands that work preserve from ill;
That we, who these foundations lay,
May raise the topstone in its day.

JOHN M. NEALE

659 DUNDEE C. M.

Scotch Psalter

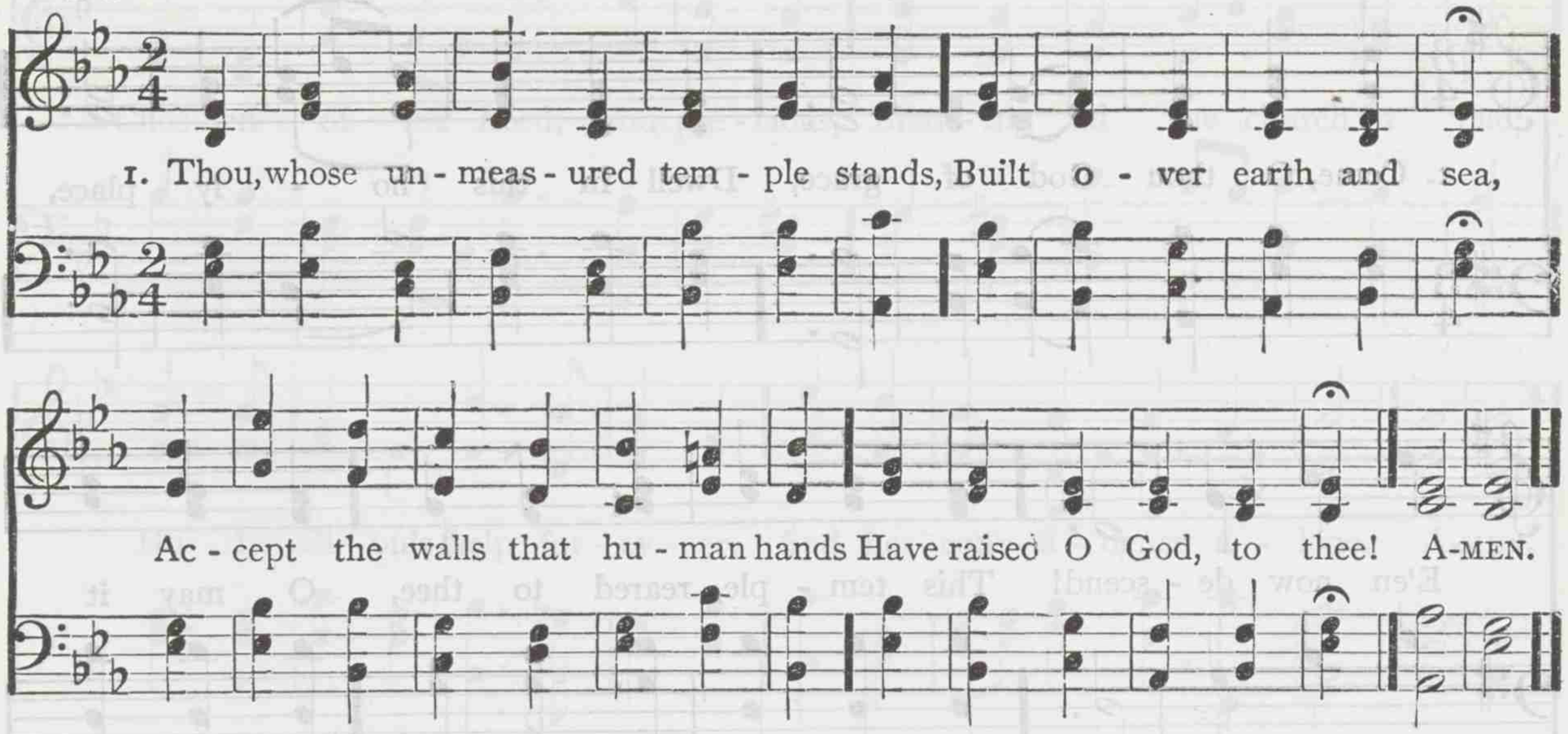

2 Lord, from thine inmost glory send,
Within these courts to bide,
The peace that dwelleth without end
Serenely by thy side!

3 May erring minds that worship here
Be taught the better way;
And they who mourn, and they who fear,
Be strengthened as they pray.

4 May faith grow firm, and love grow warm,
And pure devotion rise,
While round these hallowed walls the storm
Of earthborn passion dies.

WILLIAM C. BRYANT

660 DUKE STREET L. M.

JOHN HATTON

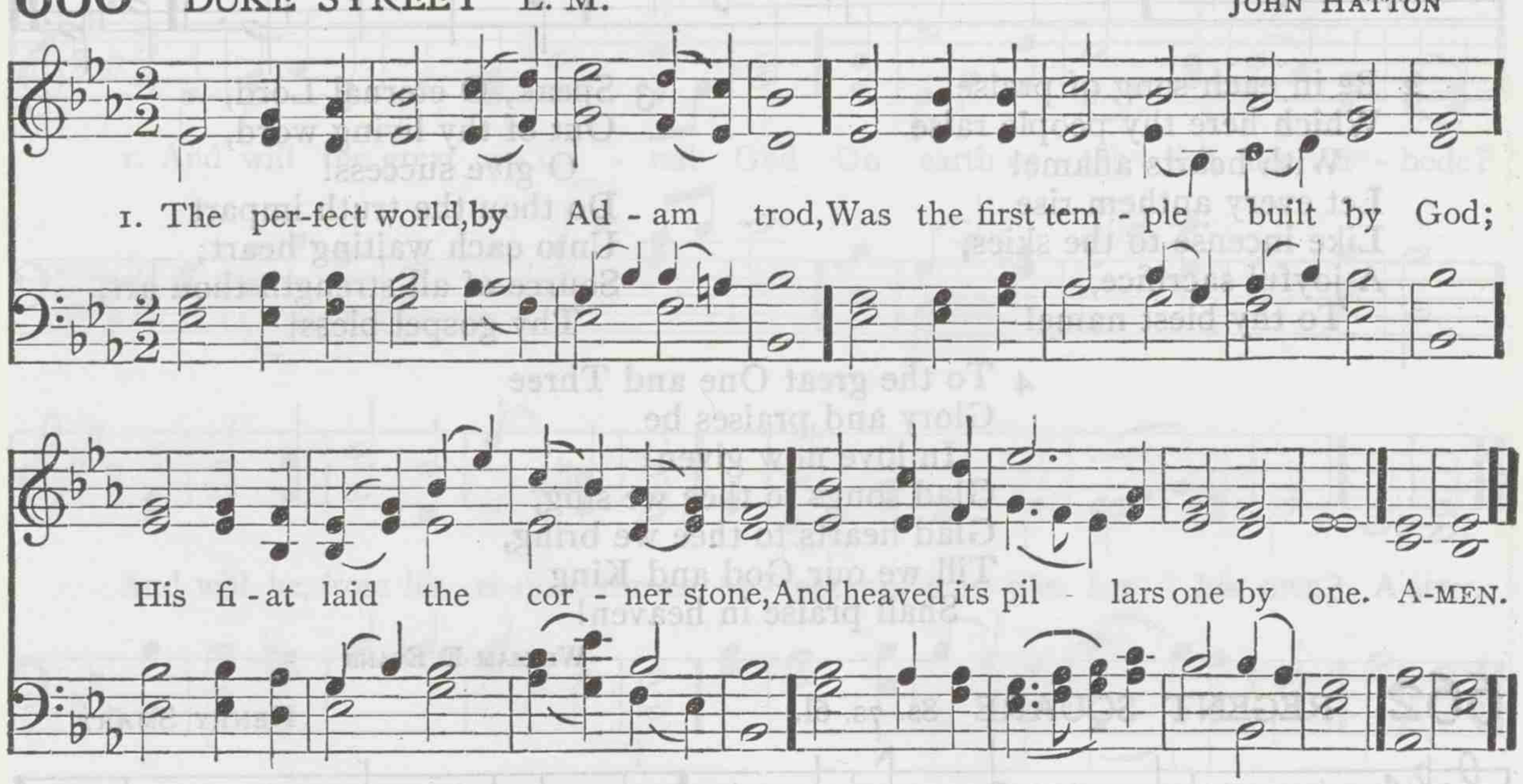

2 He hung its starry roof on high,
The broad expanse of azure sky;
He spread its pavement, green and bright,
And curtained it with morning light.

3 The mountains in their places stood,
The sea, the sky; and all was good;
And when its first pure praises rang,
The morning stars together sang.

4 Lord, 'tis not ours to make the sea,
And earth, and sky, a house for thee;
But in thy sight our offering stands,
A humbler temple, made with hands.

NATHANIEL P. WILLIS

661 ITALIAN HYMN 6. 6. 4. 6. 6. 6. 4.

FELICE GIARDINI

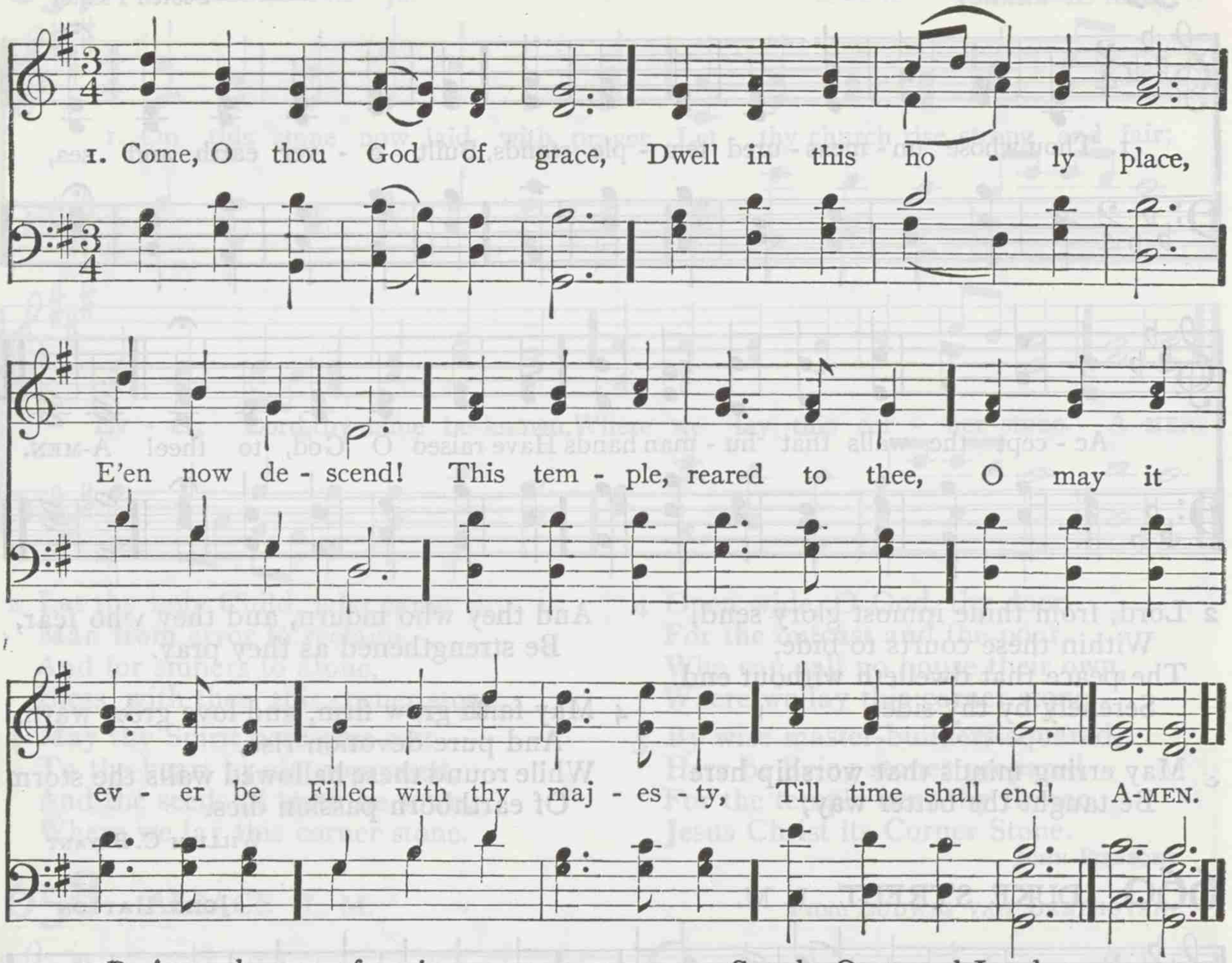

2 Be in each song of praise
Which here thy people raise
With hearts aflame!
Let every anthem rise
Like incense to the skies,
A joyful sacrifice,
To thy blest name!

3 Speak, O eternal Lord,
Out of thy living word,
O give success!
Do thou the truth impart
Unto each waiting heart;
Source of all strength thou art,
Thy gospel bless!

4 To the great One and Three
Glory and praises be
In love now given!
Glad songs to thee we sing,
Glad hearts to thee we bring,
Till we our God and King
Shall praise in heaven!

WILLIAM E. EVANS

662 REGENT SQUARE 8s. 7s. 6l.

HENRY SMART

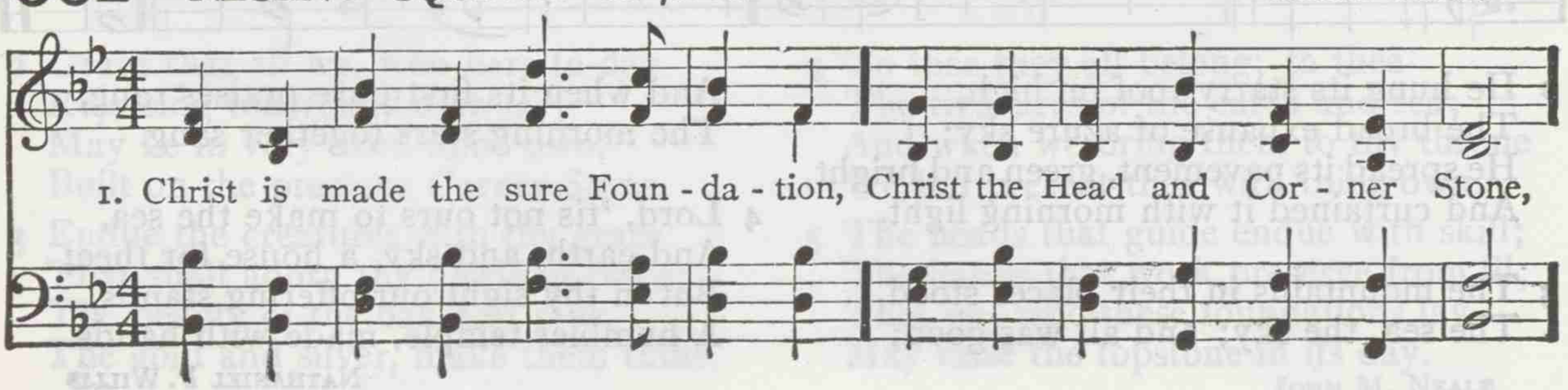

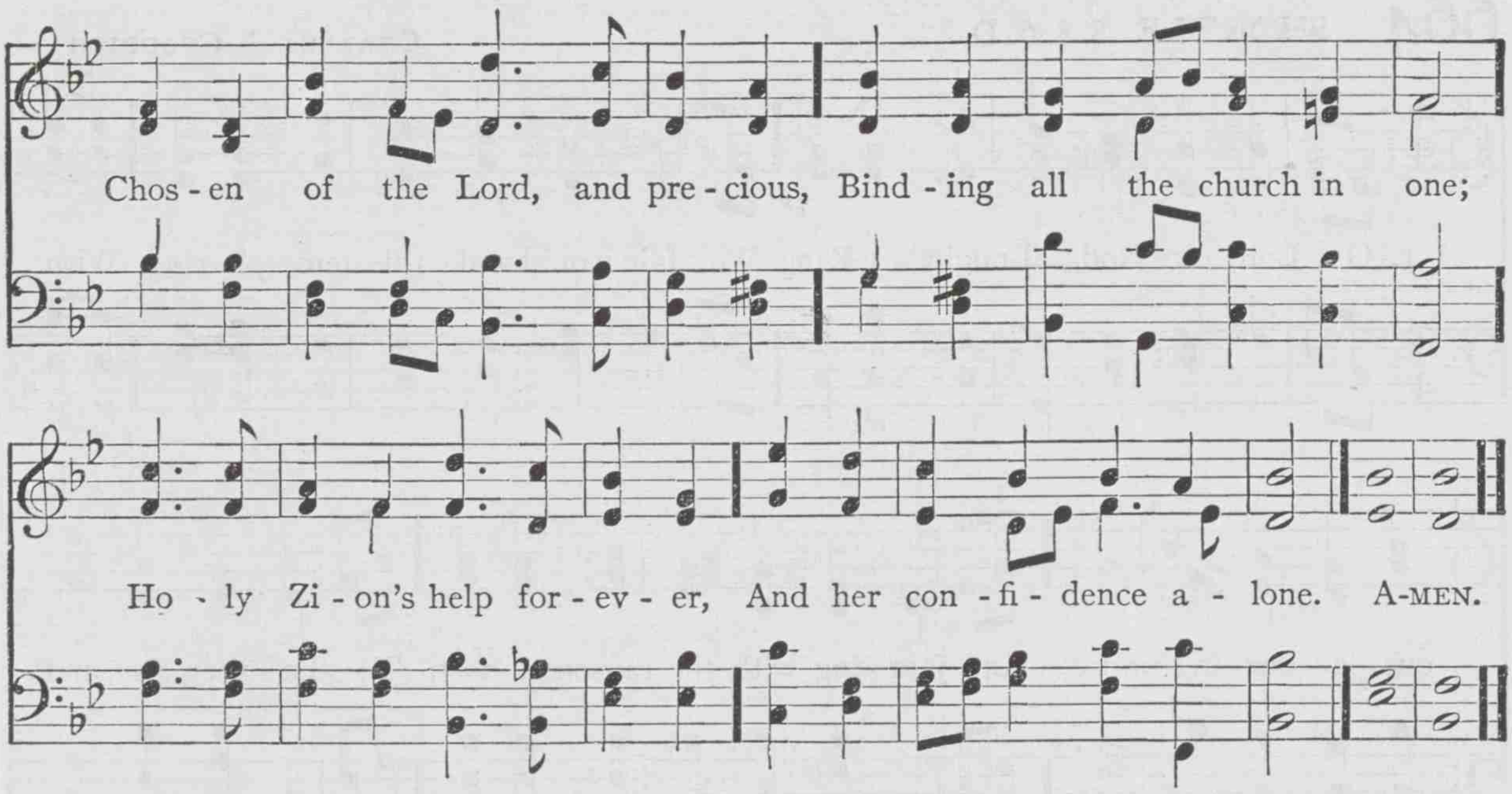

2 To this temple, where we call thee,
Come, O Lord of hosts, to-day:
With thy wonted loving-kindness,
Hear thy servants as they pray;
And thy fullest benediction
Shed within its walls alway.

3 Here vouchsafe to all thy servants
What they ask of thee to gain,
What they gain from thee forever
With the blessèd to retain,
And hereafter in thy glory
Evermore with thee to reign.

From the Latin. Tr. by JOHN M. NEALE

663 MILLER L. M.

EDWARD MILLER

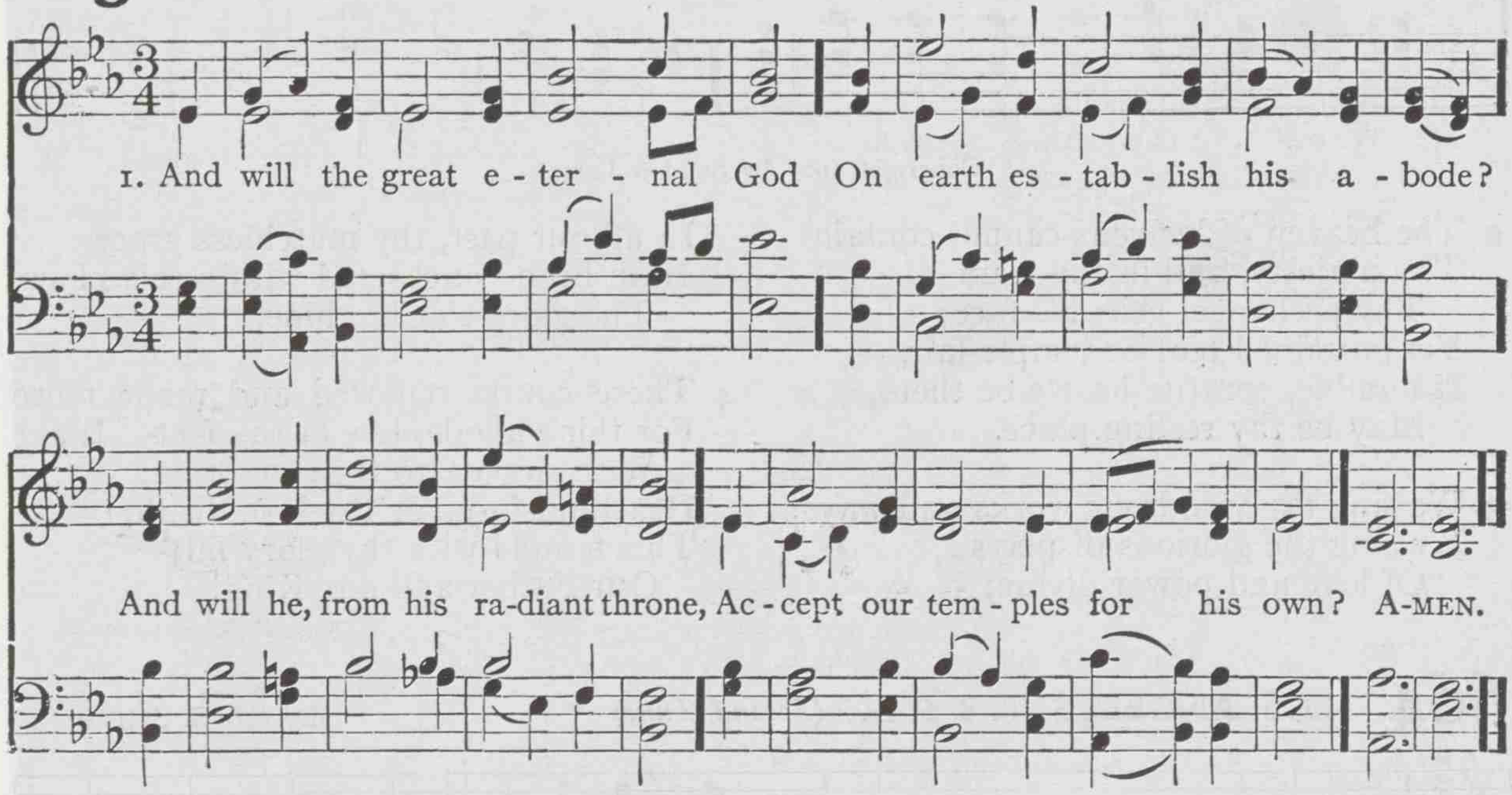

2 These walls we to thy honor raise;
Long may they echo with thy praise:
And thou, descending, fill the place
With choicest tokens of thy grace.

3 Here let the great Redeemer reign,
With all the graces of his train;
While power divine his word attends,
To conquer foes, and cheer his friends.

4 And in that great decisive day,
When God the nations shall survey,
May it before the world appear
That crowds were born to glory here.

PHILIP DODDRIDGE

664 SHORTLE 8. 8. 6. D.

CHARLES G. GOODRICH

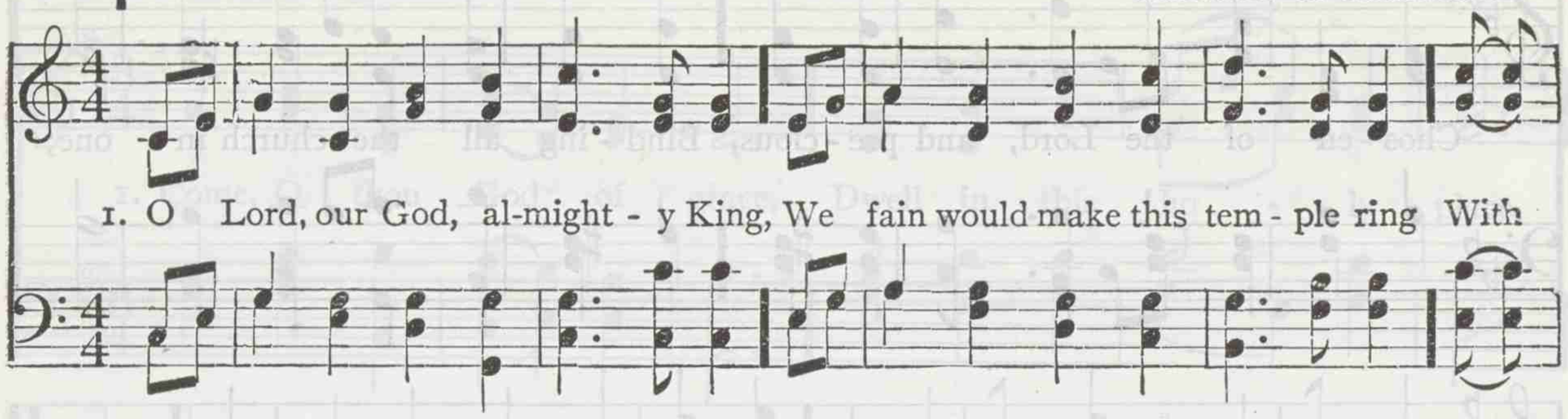

Copyright, 1905, by Smith & Lamar

2 The heaven of heavens cannot contain
Thy majesty, and in thy train
Thy archangel veils his face;
Yet curtained tent or temple fair,
If humble, contrite hearts be there,
May be thy resting place.

3 We sing thy wondrous works and ways;
We sing the glorious displays
Of love and power divine;
In all our past, thy matchless grace
Hath been vouchsafed within this place
The glory e'er be thine.

4 These courts renewed and made more meet
For thine abode, low at thy feet
With prayer, to thee we bring;
Hear and forgive; thy love distill;
This temple with thy glory fill;
Our Father and our King!

Mrs. F. K. STRATTON

664 LOS ANGELES 8. 8. 6. D. (*Second Tune*)

DAVID S. SMITH

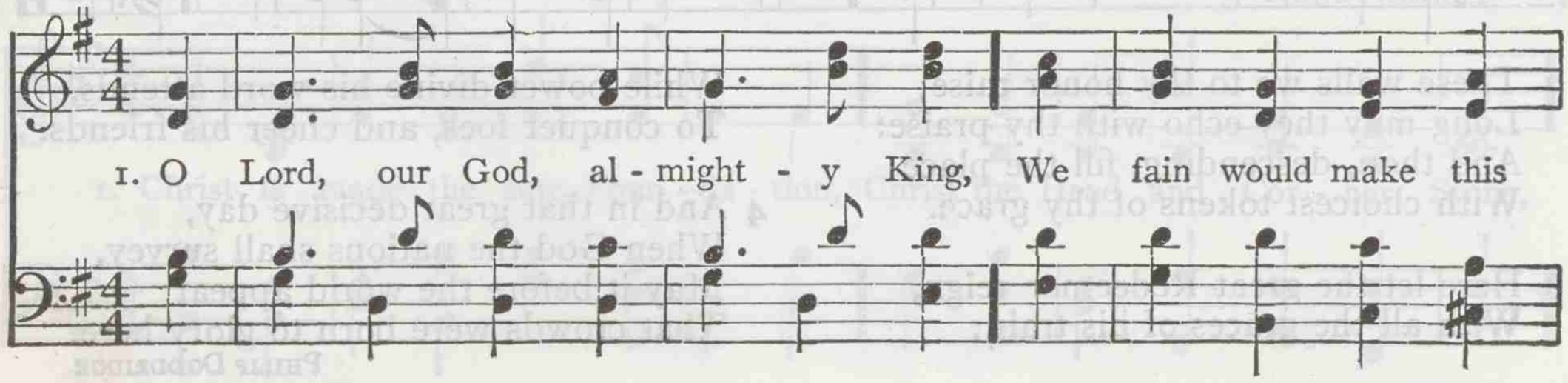

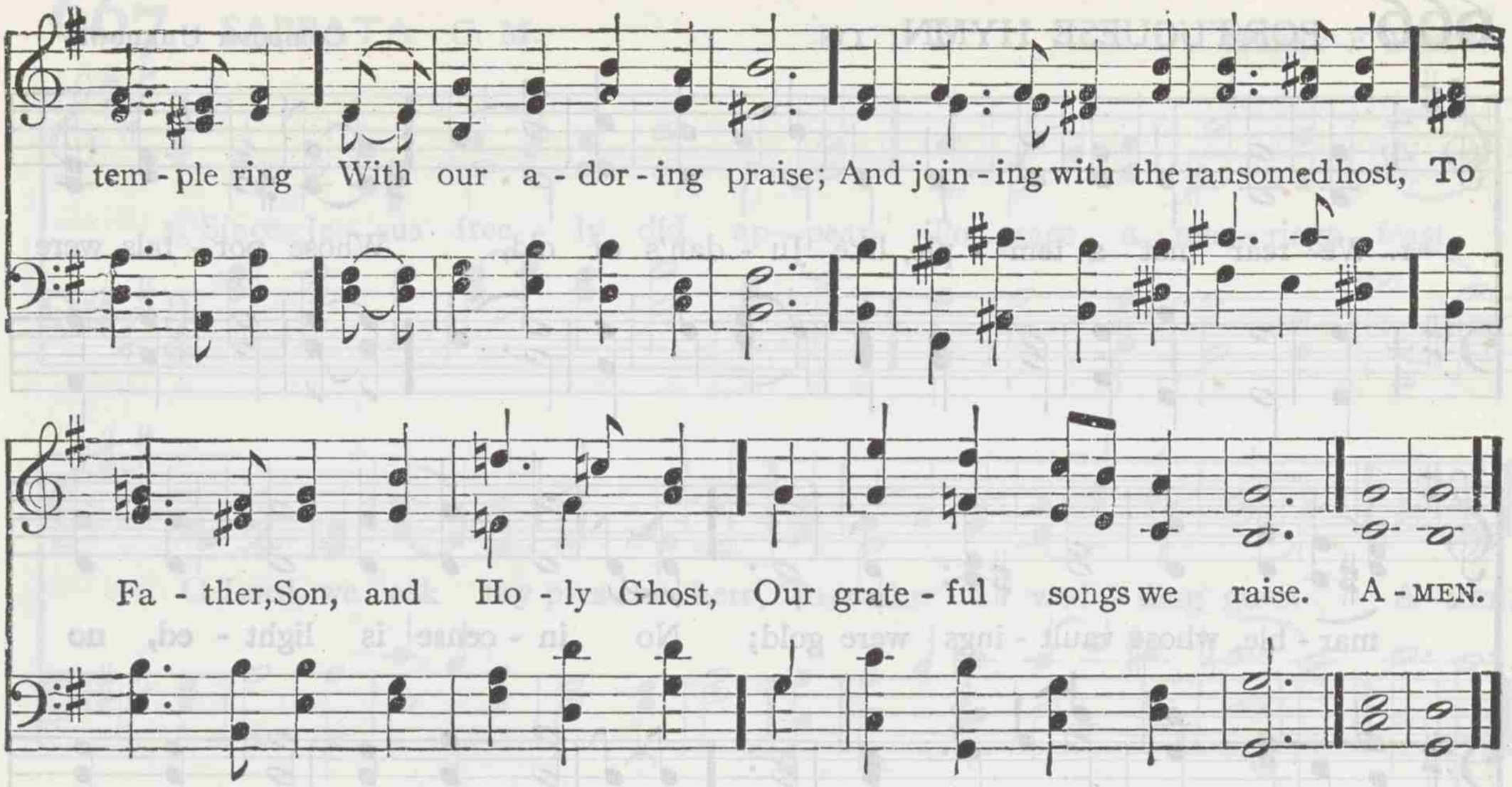

Copyright, 1905, by Smith & Lamar

665 TEMPLE C. M.

MARO L. BARTLETT

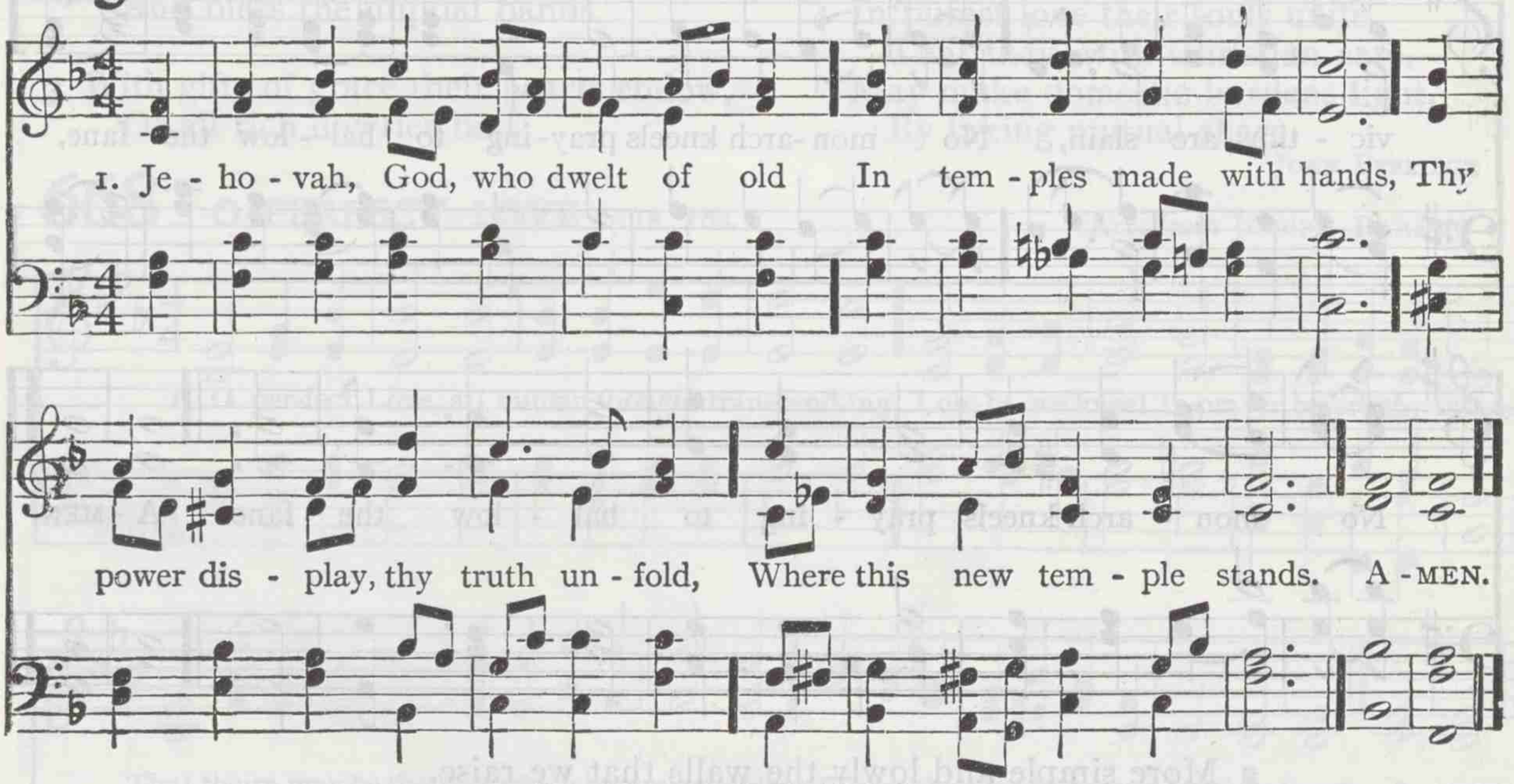

Copyright, 1905, by Smith & Lamar

2 Vouchsafe to meet thy children here,
Nor ever hence depart;
From sorrow's eye wipe every tear,
And bless each longing heart.

3 The rich man's gift, the widow's mite
Are blended in these walls;
These altars welcome all alike
Who heed God's gracious calls.

4 From things unholy and unclean
We separate this place;
May naught here ever come between
This people and thy face!

5 Now with this house we give to thee
Ourselves, our hearts, our all,
The pledge of faith and loyalty,
Held subject to thy call.

6 And when at last the blood-washed throng
Is gathered from all lands,
We'll enter with triumphant song
The house not made with hands.

LEWIS R. AMIS

666 PORTUGUESE HYMN IIS.

Composer Unknown

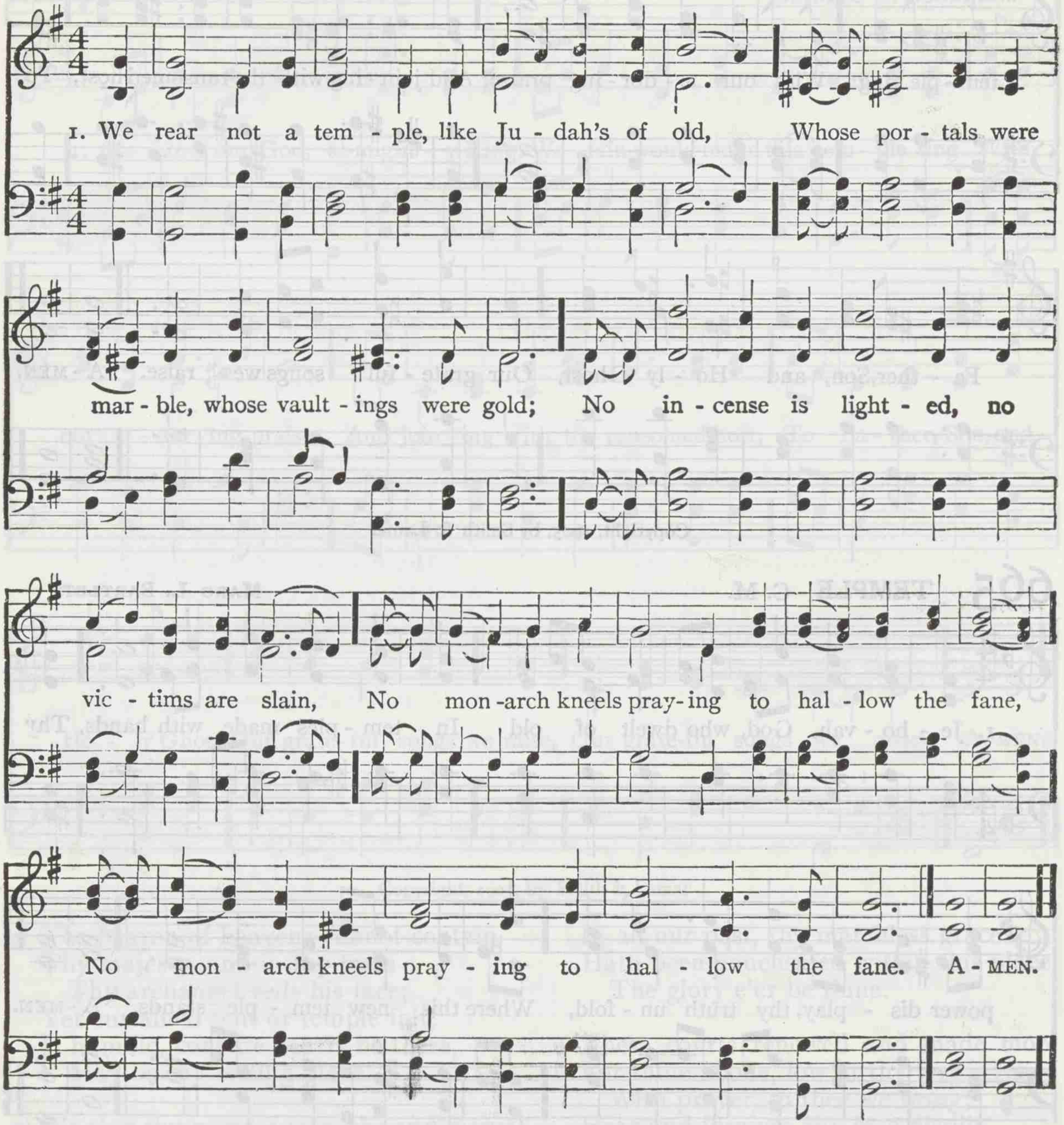

2 More simple and lowly the walls that we raise,
And humbler the pomp of procession and praise,
Where the heart is the altar whence incense shall roll,
And Messiah the King who shall pray for the soul.

3 O Father, come in! but not in the cloud
Which filled the bright courts where thy chosen ones bowed;
But come in that Spirit of glory and grace,
Which beams on the soul and illumines the face.

4 O come in the power of thy life-giving word,
And reveal to each heart its Redeemer and Lord;
Till faith bring the peace to the penitent given,
And love fill the air with the fragrance of heaven.

HENRY WARD, JR.

667 SABBATA C. M.

HENRY F. HEMY

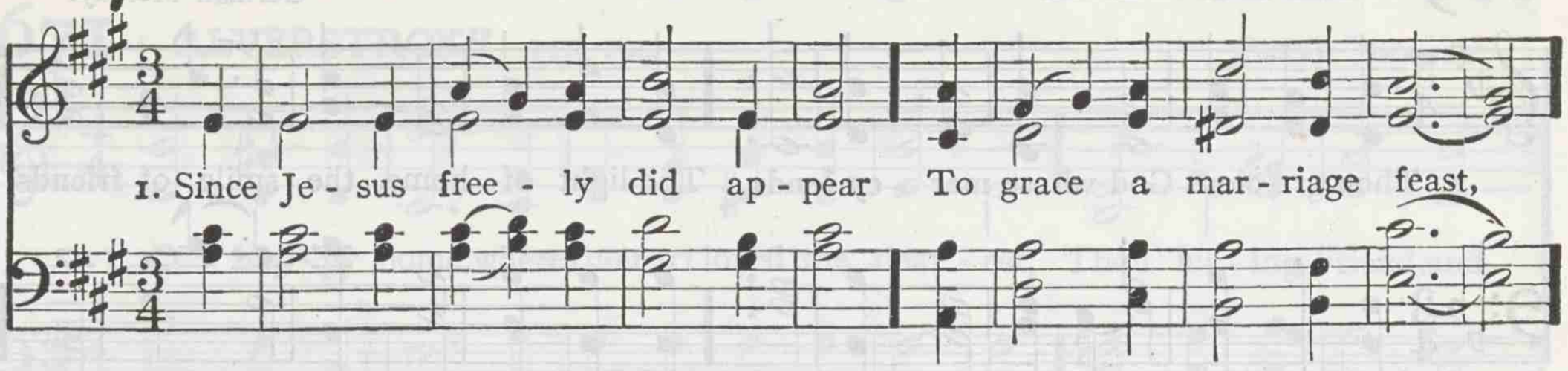

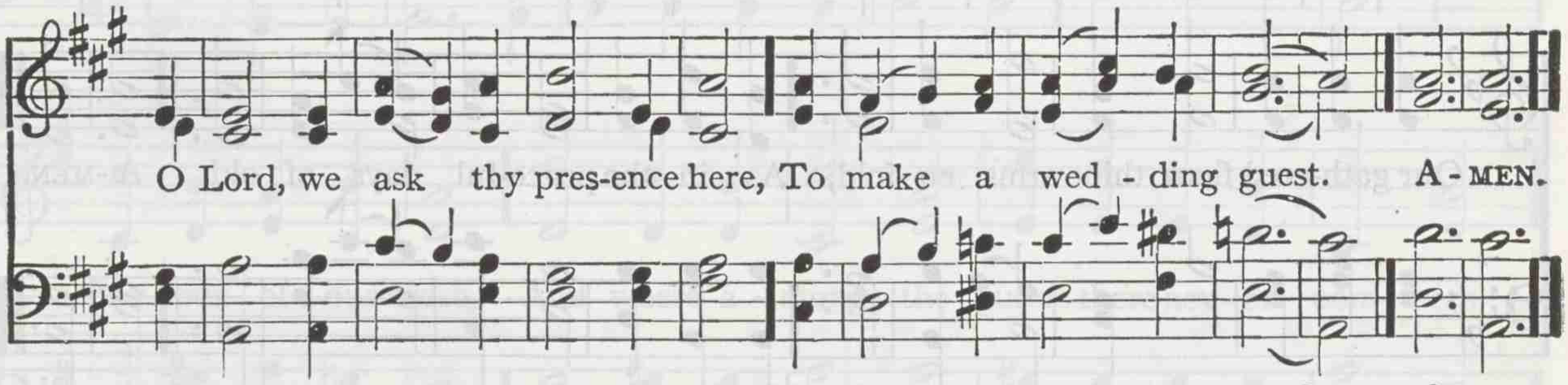

2 Upon the bridal pair look down,
Who now have plighted hands;
Their union with thy favor crown,
And bless the nuptial bands.

3 With gifts of grace their hearts endow,
Of all rich dowries best;
Their substance bless, and peace bestow,
To sweeten all the rest.

4 In purest love their souls unite,
That they, with Christian care,
May make domestic burdens light,
By taking mutual share.

JOHN BERRIDGE

668 O PERFECT LOVE 11s. 10s.

Arr. from JOSEPH BARNBY

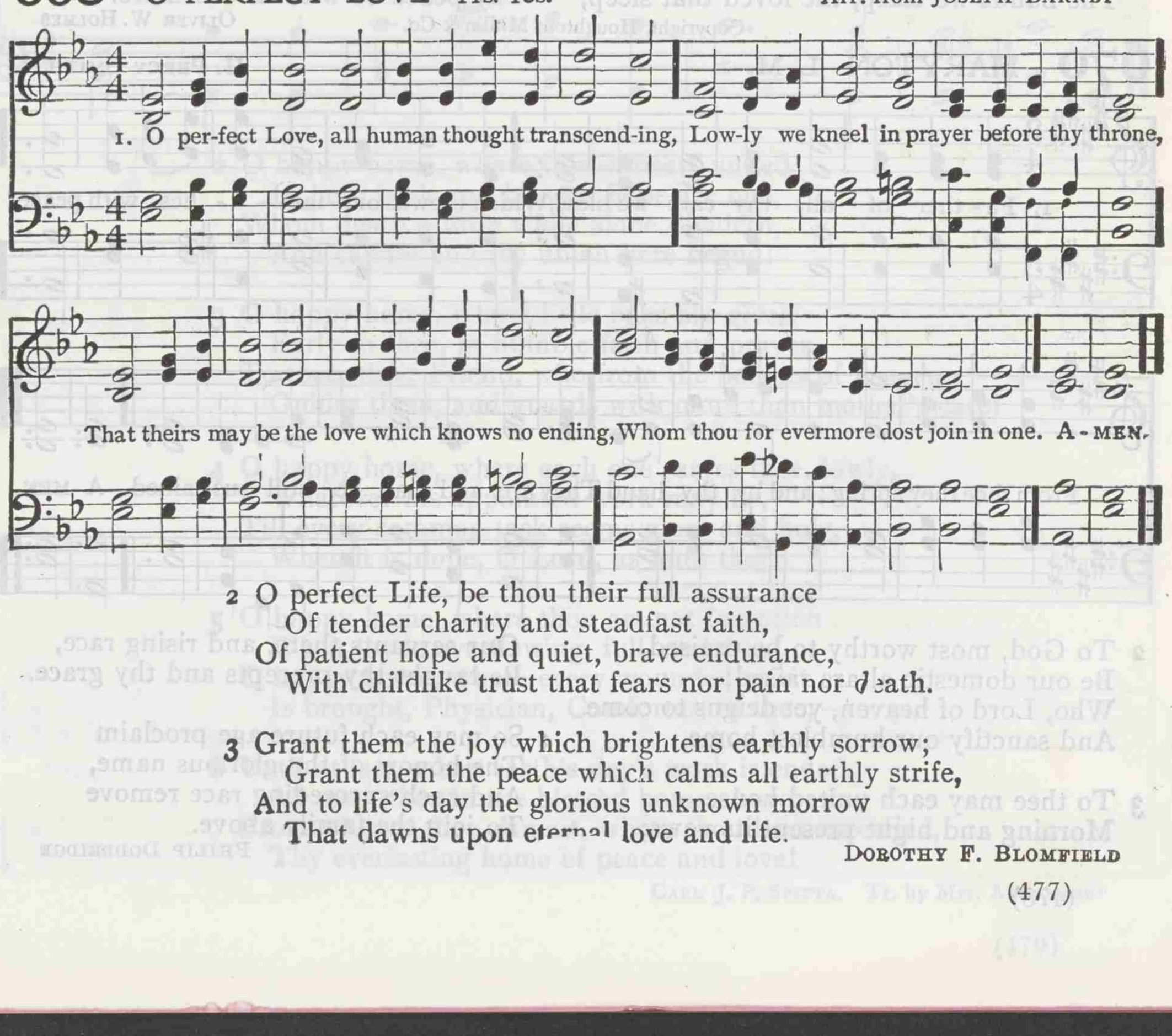

2 O perfect Life, be thou their full assurance
Of tender charity and steadfast faith,
Of patient hope and quiet, brave endurance,
With childlike trust that fears nor pain nor death.

3 Grant them the joy which brightens earthly sorrow;
Grant them the peace which calms all earthly strife,
And to life's day the glorious unknown morrow
That dawns upon eternal love and life.

DOROTHY F. BLOMFIELD

669 MENDON L. M.

German Melody.

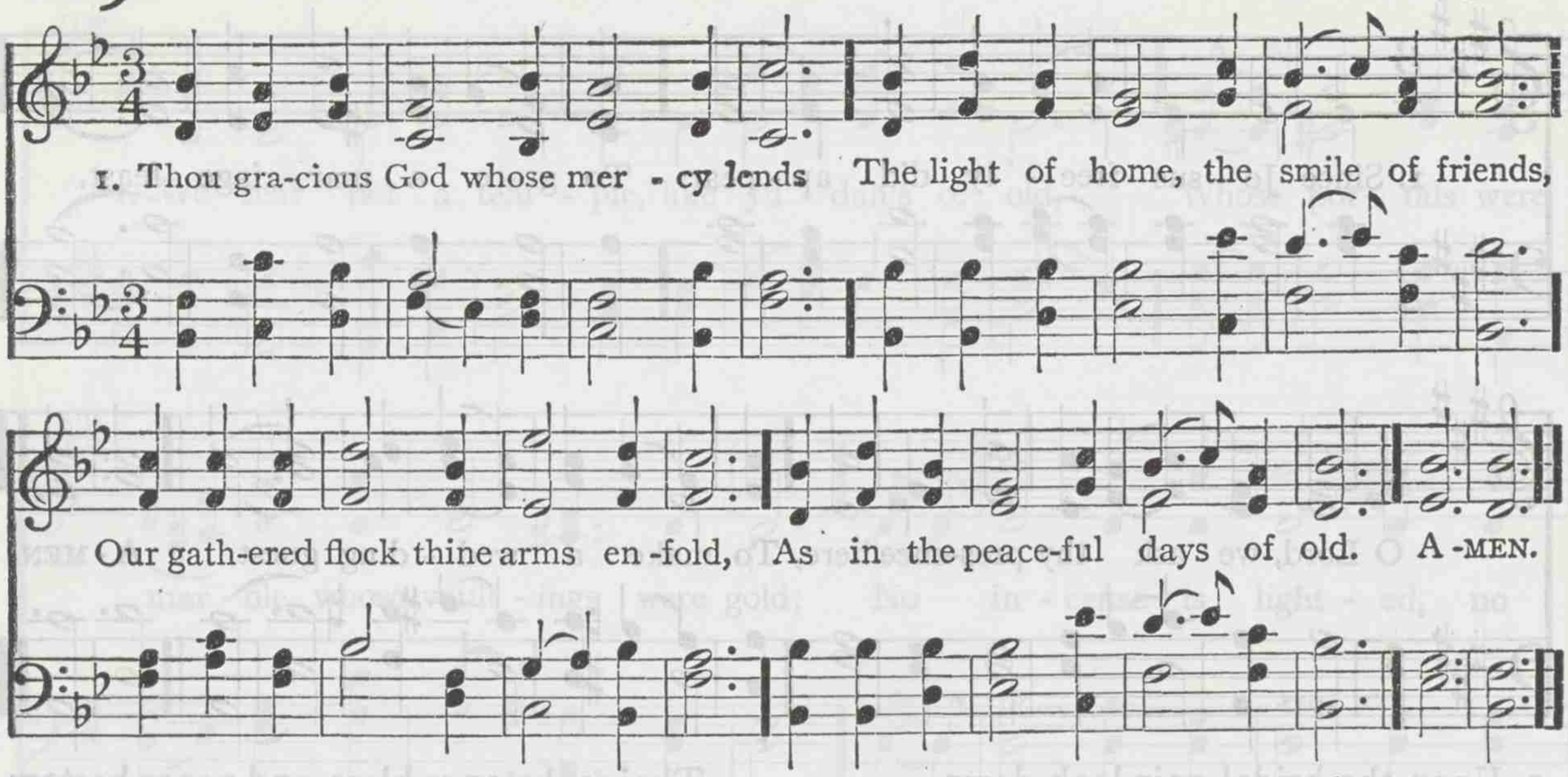

2 Wilt thou not hear us while we raise,
In sweet accord of solemn praise,
The voices that have mingled long
In joyous flow of mirth and song?

3 For all the blessings life has brought,
For all its sorrowing hours have taught,
For all we mourn, for all we keep,
The hands we clasp, the loved that sleep,

4 The noontide sunshine of the past,
These brief, bright moments fading fast,
The stars that gild our darkening years,
The twilight ray from holier spheres,

5 We thank thee, Father; let thy grace
Our loving circle still embrace,
Thy mercy shed its heavenly store,
Thy peace be with us evermore.

Copyright, Houghton, Mifflin & Co.

OLIVER W. HOLMES

670 MARYTON L. M.

H. PERCY SMITH

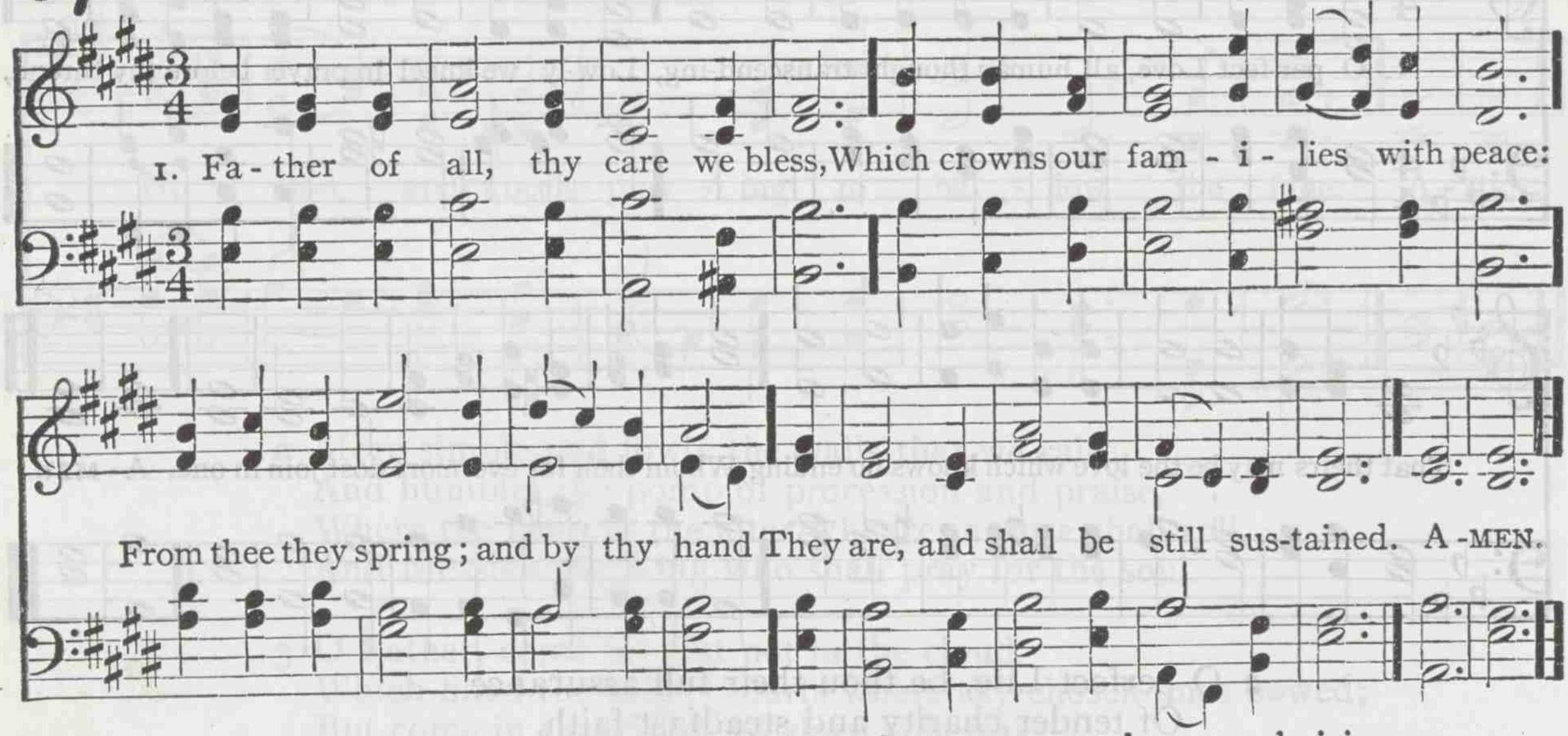

2 To God, most worthy to be praised,
Be our domestic altars raised;
Who, Lord of heaven, yet deigns to come
And sanctify our humblest home.

3 To thee may each united house
Morning and night present its vows;
Our servants there, and rising race,
Be taught thy precepts and thy grace.

4 So may each future age proclaim
The honors of thy glorious name,
And each succeeding race remove
To join the family above.

PHILIP DODDRIDGE

671 ALVERSTROKE IIS. IOS.

JOSEPH BARNBY

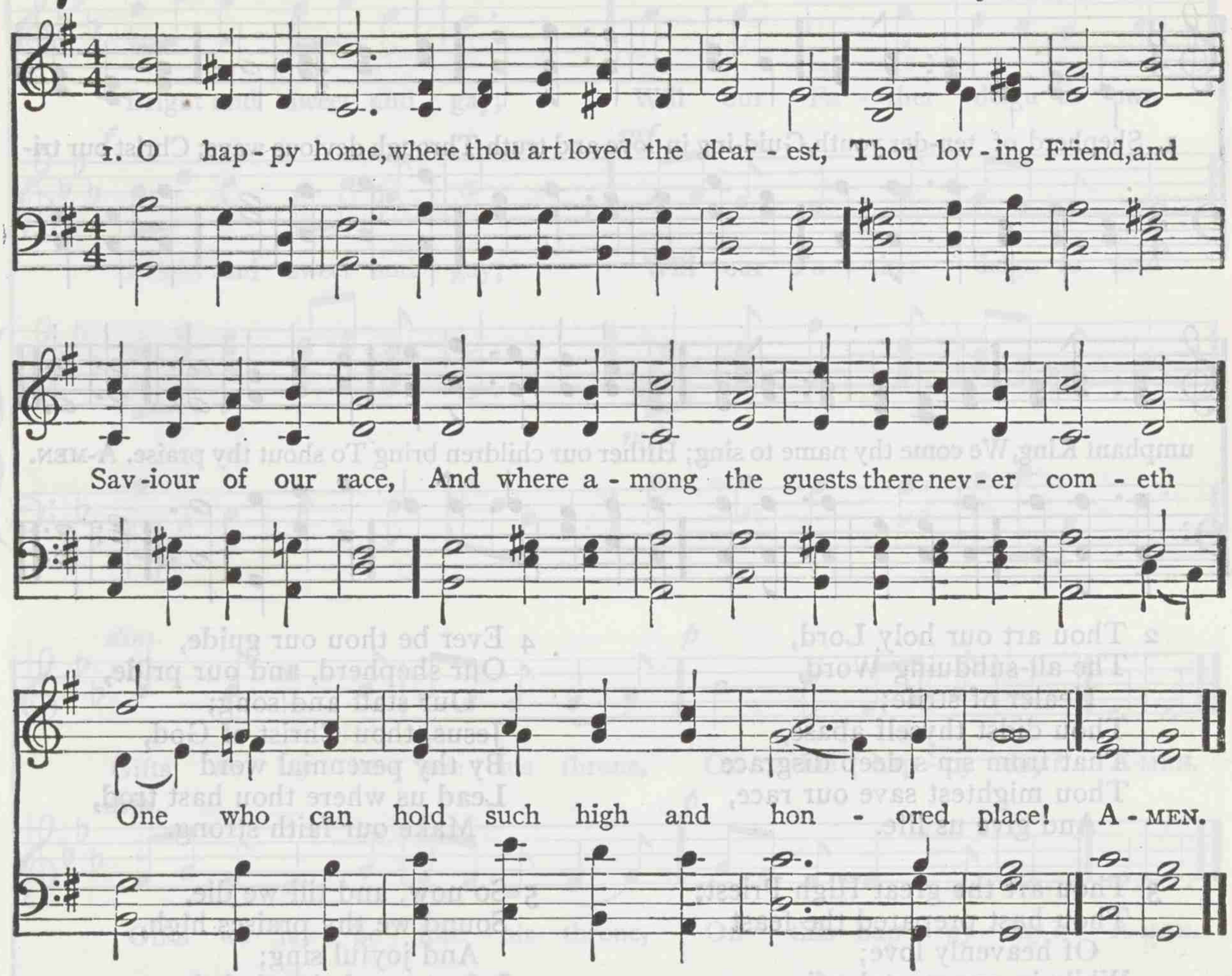

2 O happy home, where two in heart united
In holy faith and blessèd hope are one,
Whom death a little while alone divideth,
And cannot end the union here begun!

3 O happy home, whose little ones are given
Early to thee, in humble faith and prayer,
To thee, their Friend, who from the heights of heaven
Guides them, and guards with more than mother's care!

4 O happy home, where each one serves thee, lowly,
Whatever his appointed work may be,
Till every common task seems great and holy,
When it is done, O Lord, as unto thee!

5 O happy home, where thou art not forgotten
When joy is overflowing, full, and free;
O happy home, where every wounded spirit
Is brought, Physician, Comforter, to thee, —

6 Until at last, when earth's day's work is ended
All meet thee in the blessèd home above,
From whence thou camest, where thou hast ascended,
Thy everlasting home of peace and love!

CARL J. P. SPITTA. Tr. by MRS. ALEXANDER.

672 DORT 6. 6. 4 6. 6. 6. 4.

LOWELL MASON

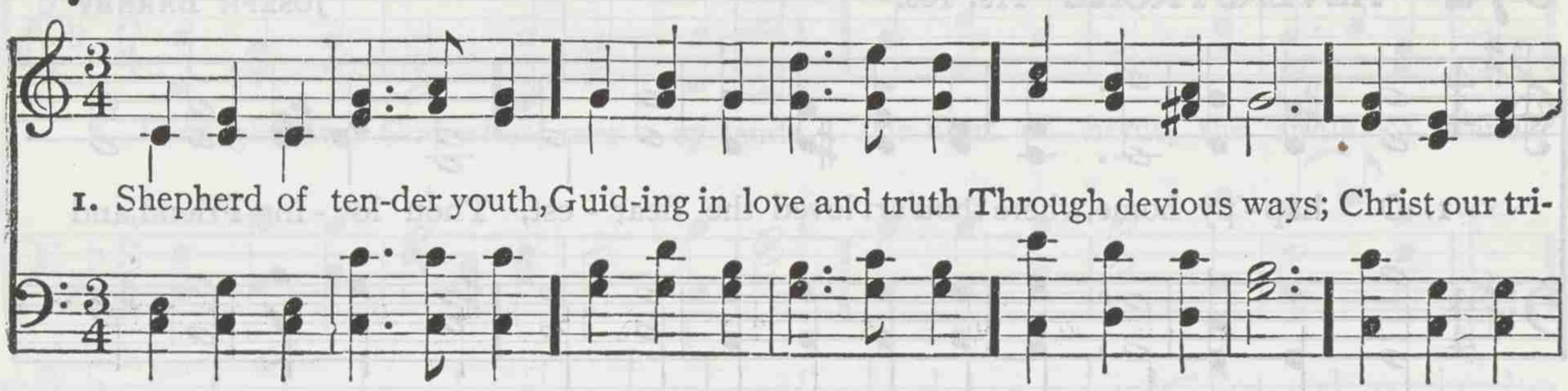

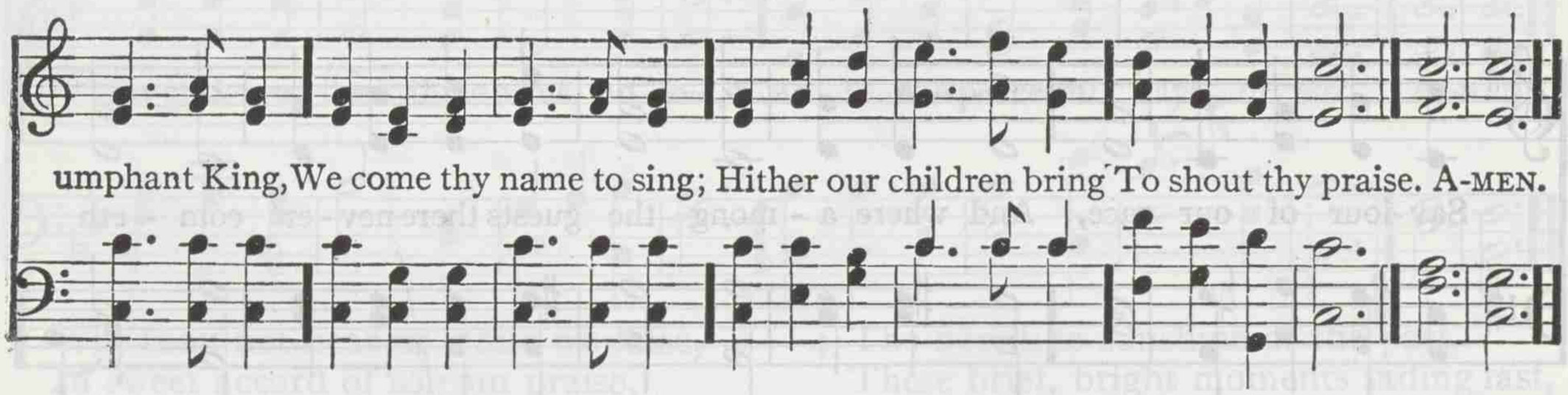

2 Thou art our holy Lord,
The all-subduing Word,
Healer of strife;
Thou didst thyself abase,
That from sin's deep disgrace
Thou mightest save our race,
And give us life.

3 Thou art the great High Priest;
Thou hast prepared the feast
Of heavenly love;
While in our mortal pain
None calls on thee in vain;
Help thou dost not disdain,
Help from above.

4 Ever be thou our guide,
Our shepherd, and our pride,
Our staff and song;
Jesus, thou Christ of God,
By thy perennial word
Lead us where thou hast trod,
Make our faith strong.

5 So now, and till we die,
Sound we thy praises high,
And joyful sing;
Infants, and the glad throng
Who to thy church belong,
Unite to swell the song
To Christ our King.

CLEMENT of Alexandria. Tr. by HENRY M. DEXTER

673 CHILDREN'S OFFERINGS 7. 7. 5. D.

JOHN STAINER

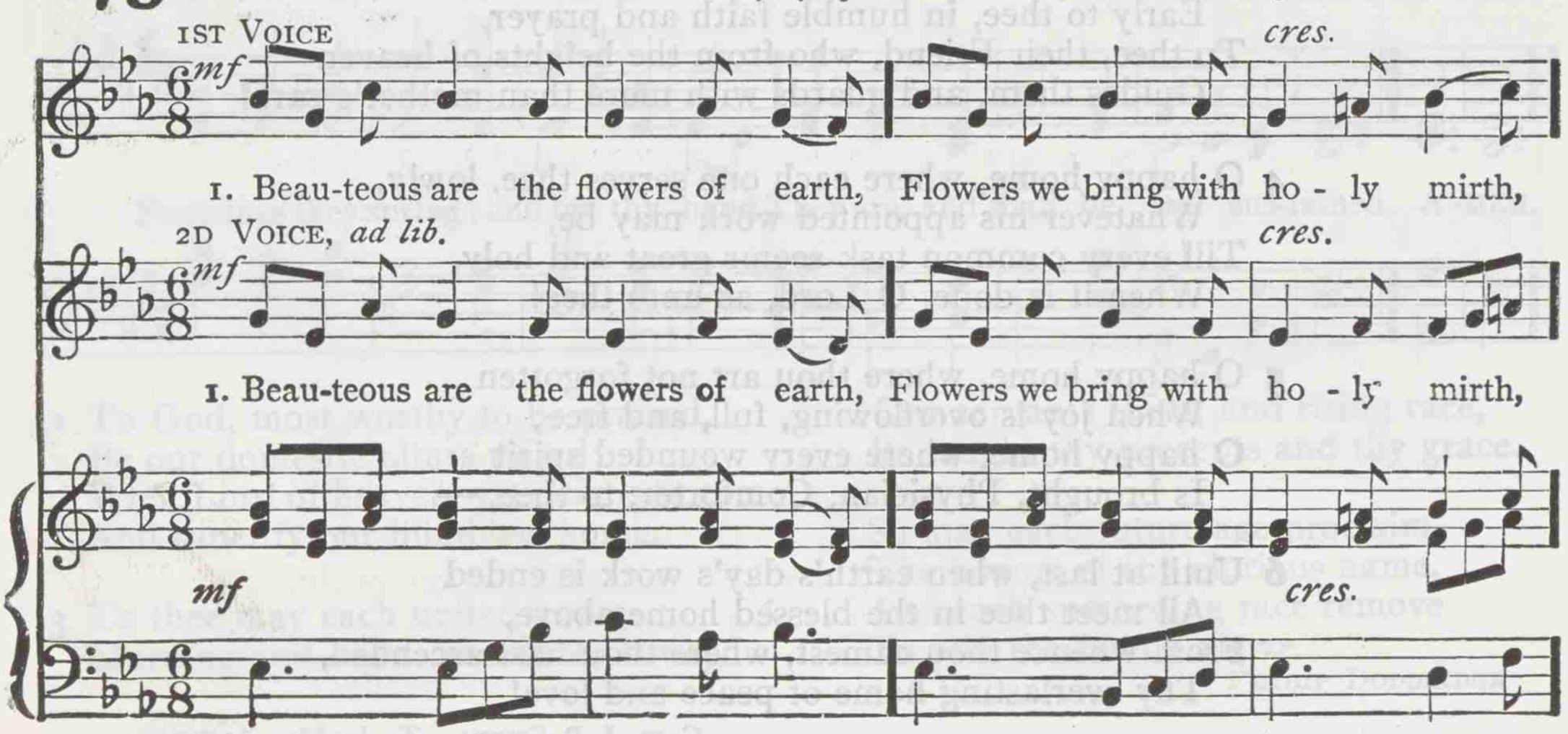

The Children and Youth

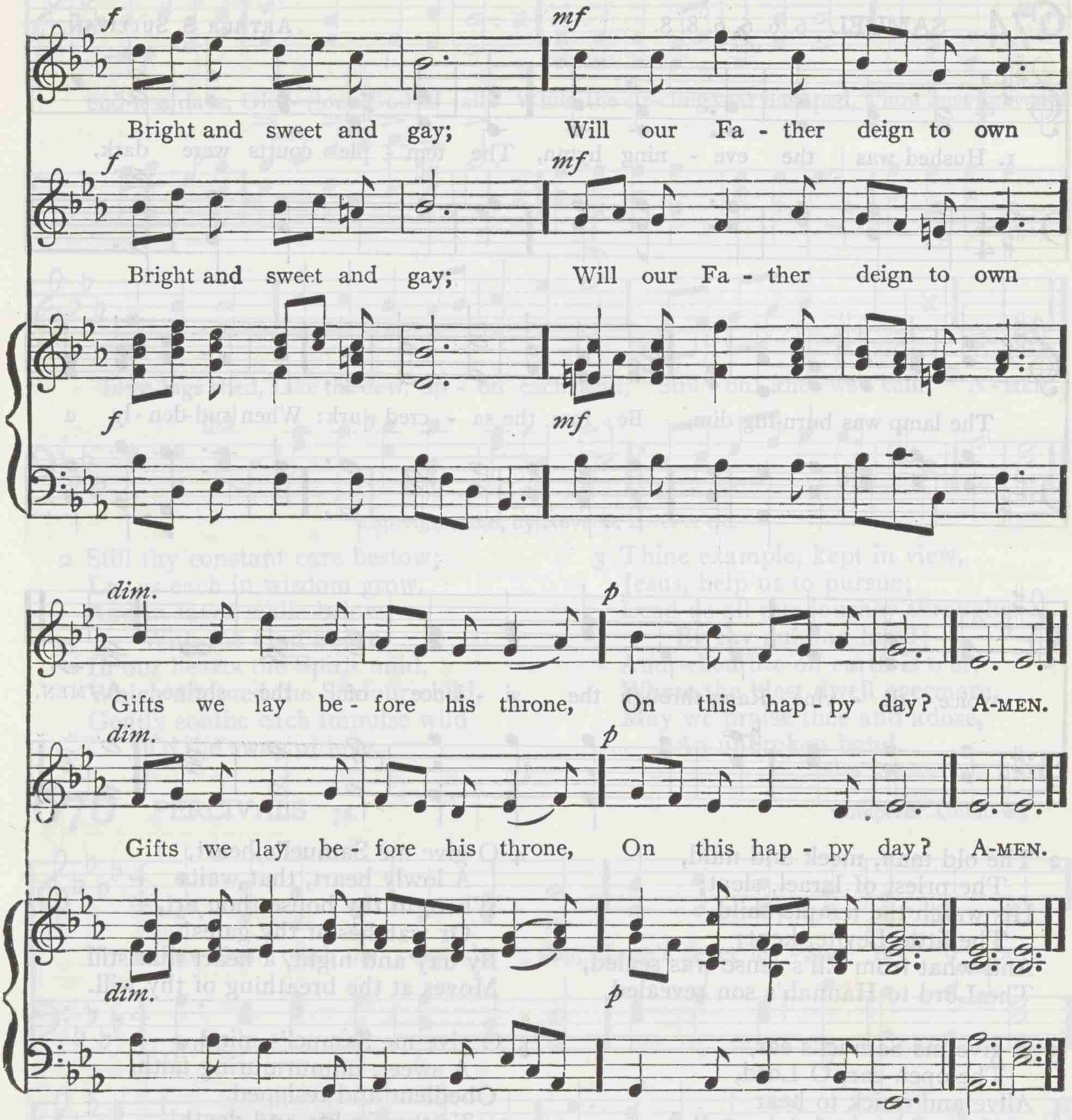

2 Yes, he will; for all things bright
Are most precious in his sight,
And he loves to see
Children come with flowers for him,
Whom the flaming seraphim
Worship ceaselessly.

3 Yes, he will; for children's love
Makes this world like heaven above,
Where no evil reigns,
And where all unite to bring
Purest offerings, and sing
Love's unending strains.

4 Yes, he will; for hearts that turn
To the sick and poor, and learn
How to make them glad,
Shine like beacons on the strand
Of the far-off, happy land,
To the lost and sad.

5 So our lowly gifts to thee,
Lord of earth and sky and sea,
Thou wilt kindly take;
Every little flower we bring,
Every simple hymn we sing,
And not one forsake.

WILLIAM C. DIX

674 SAMUEL 6. 6. 6. 6. 8. 8.

ARTHUR S. SULLIVAN

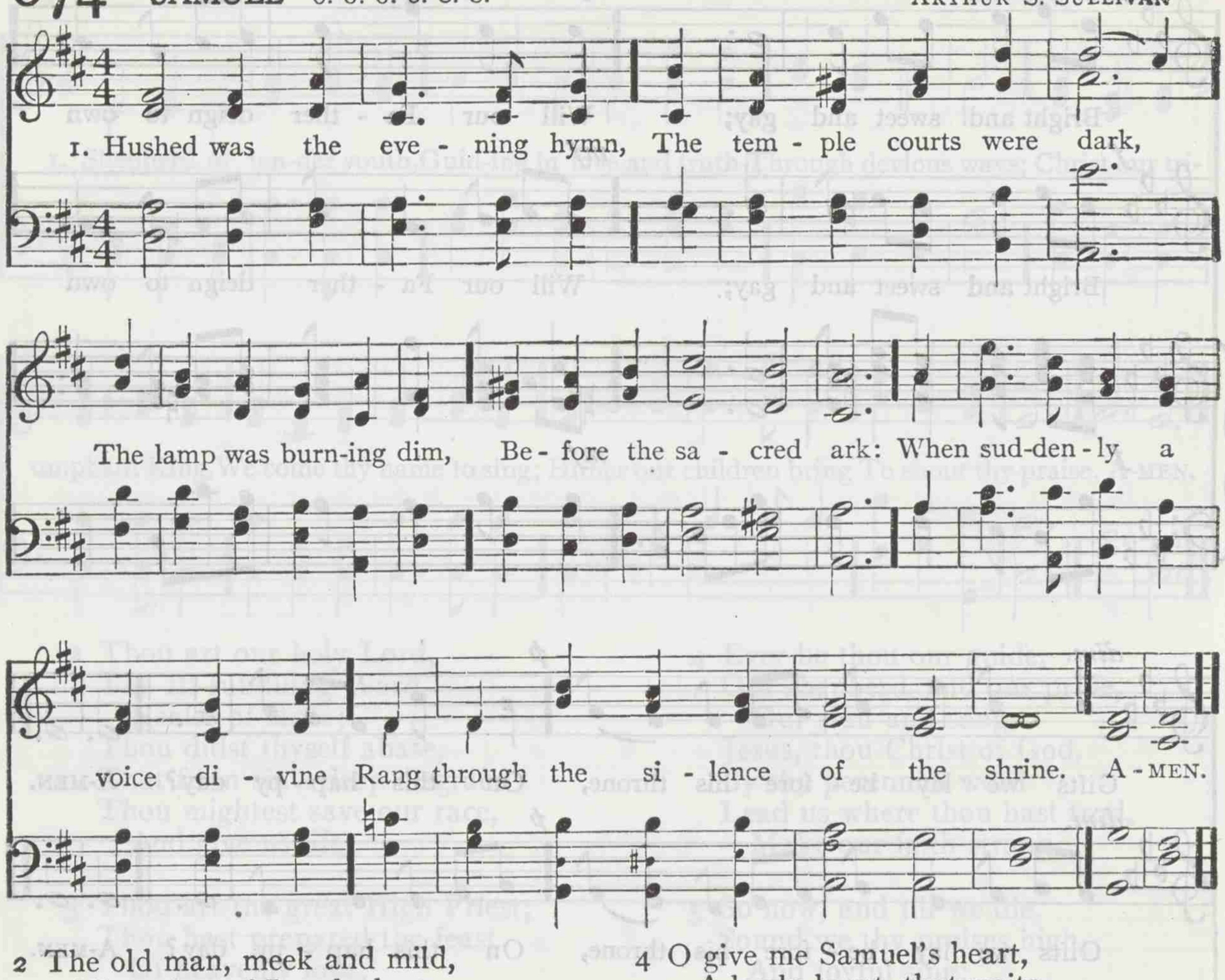

2 The old man, meek and mild,
The priest of Israel, slept;
His watch the temple-child,
The little Levite, kept;
And what from Eli's sense was sealed,
The Lord to Hannah's son revealed.

3 O give me Samuel's ear,
The open ear, O Lord,
Alive and quick to hear
Each whisper of thy word!
Like him to answer at thy call,
And to obey thee first of all.

4 O give me Samuel's heart,
A lowly heart, that waits
Where in thy house thou art,
Or watches at thy gates!
By day and night, a heart that still
Moves at the breathing of thy will.

5 O give me Samuel's mind,
A sweet, unmurmuring faith,
Obedient and resigned
To thee in life and death!
That I may read with childlike eyes
Truths that are hidden from the wise.

JAMES D. BURNS

675 CHILDREN'S PRAISE 7. 7. 7. 5. D.

JOSEPH BARNBY

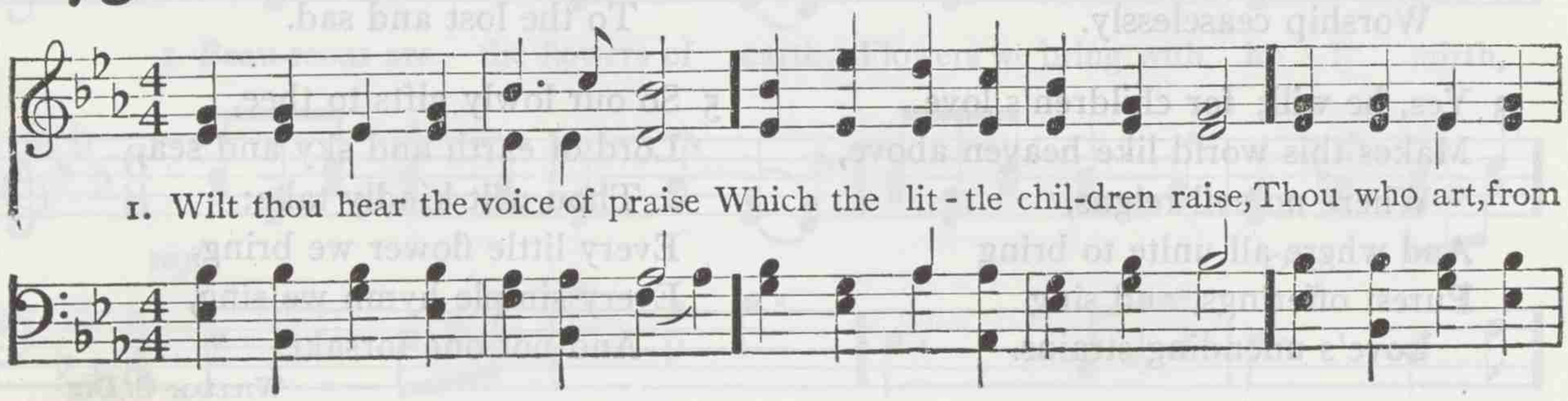

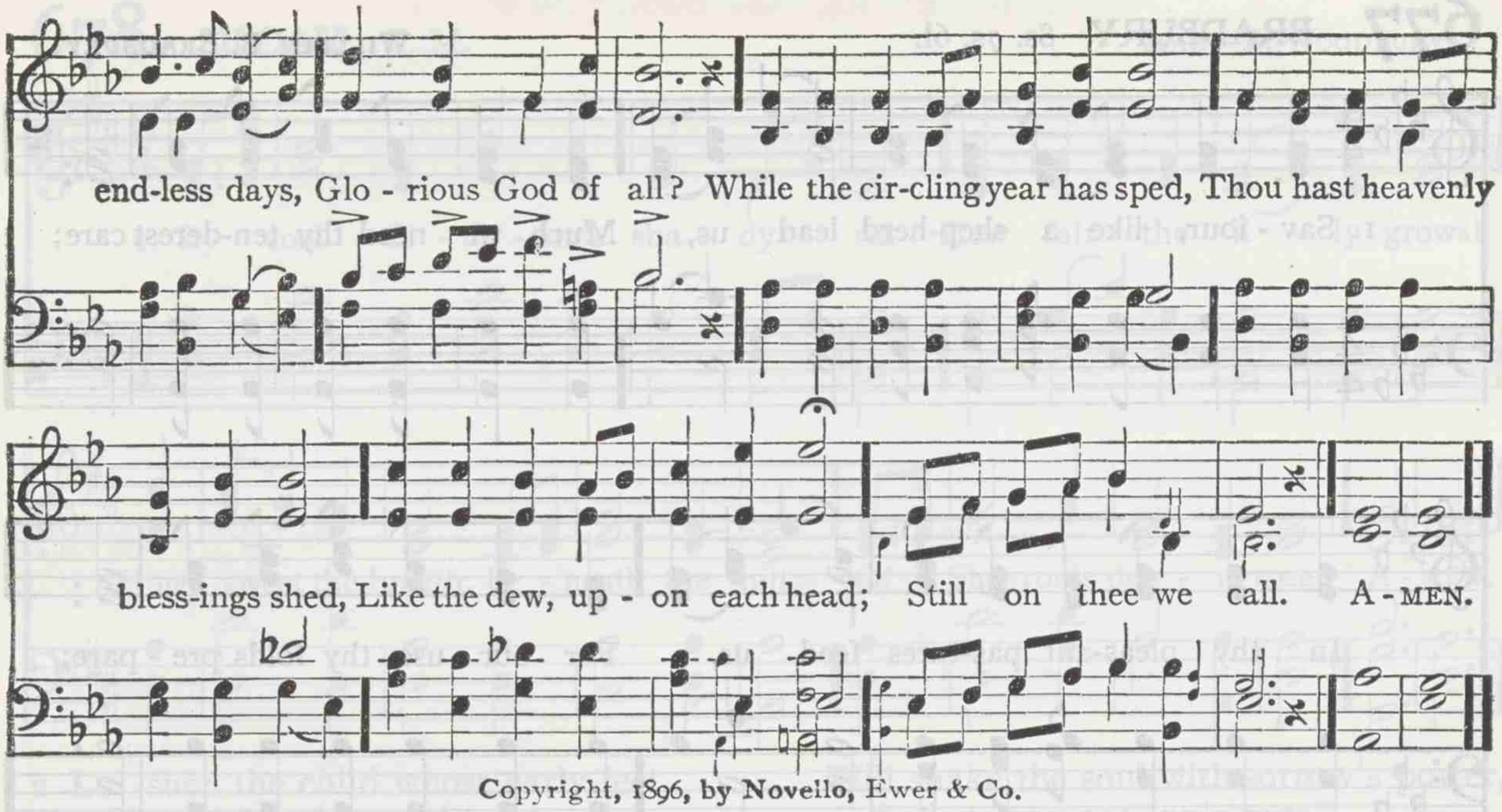

Copyright, 1896, by Novello, Ewer & Co.

2 Still thy constant care bestow;
Let us each in wisdom grow,
And in favor while below,
With the God above.
In our hearts the Spirit mild,
Which adorned the Saviour-child,
Gently soothe each impulse wild
To the sway of love.

3 Thine example, kept in view,
Jesus, help us to pursue;
Lead us all our journey through
By thy guiding hand;
And when life on earth is o'er,
Where the blest dwell evermore,
May we praise thee and adore,
An unbroken band.

Mrs. CAROLINE L. RICE

676 PERCIVALS 7s.

Composer Unknown

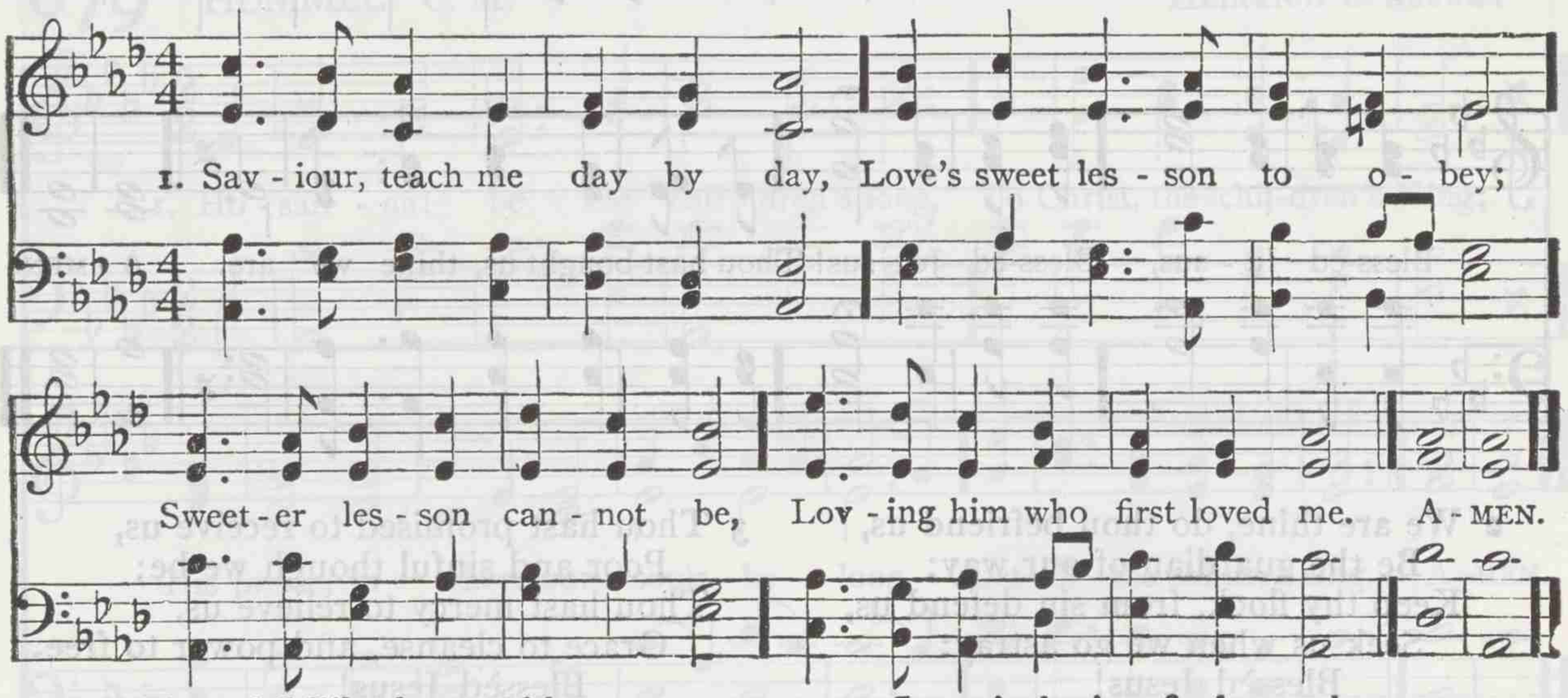

2 With a childlike heart of love,
At thy bidding may I move;
Prompt to serve and follow thee,
Loving him who first loved me.

3 Teach me all thy steps to trace,
Strong to follow in thy grace;
Learning how to love from thee;
Loving him who first loved me.

4 Love in loving finds employ,
In obedience all her joy;
Ever new that joy will be,
Loving him who first loved me.

5 Thus may I rejoice to show
That I feel the love I owe;
Singing, till thy face I see,
Of his love who first loved me.

JANE E. LEESON

677 BRADBURY 8s. 7s. 6l.

WILLIAM B. BRADBURY

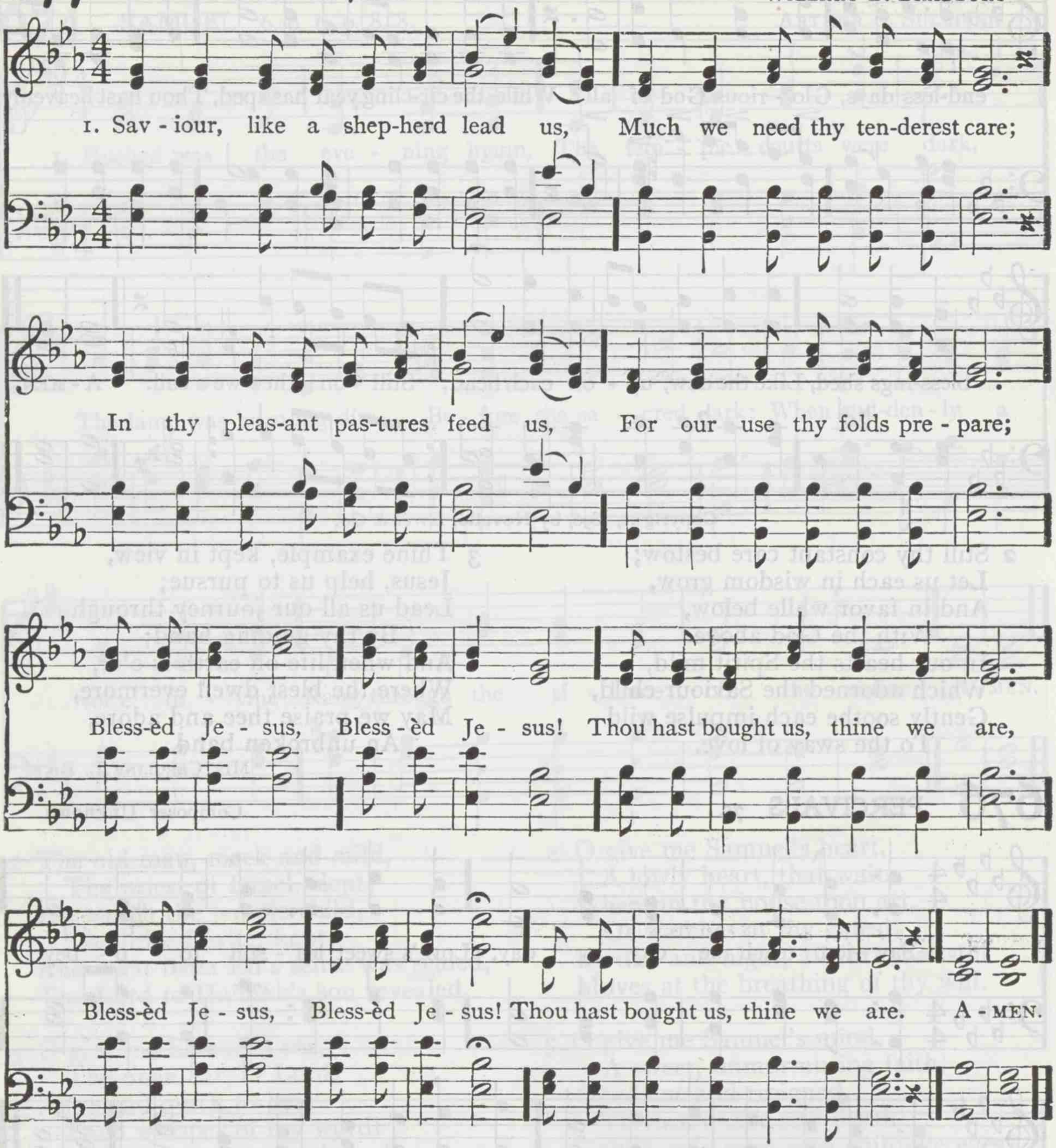

2 We are thine, do thou befriend us,
Be the guardian of our way;
Keep thy flock, from sin defend us,
Seek us when we go astray:
Blessèd Jesus!
Hear, O hear us, when we pray.

3 Thou hast promised to receive us,
Poor and sinful though we be;
Thou hast mercy to relieve us,
Grace to cleanse, and power to free:
Blessèd Jesus!
We will early turn to thee.

4 Early let us seek thy favor,
Early let us do thy will;
Blessèd Lord and only Saviour,
With thy love our bosoms fill:
Blessèd Jesus!
Thou hast loved us, love us still.

AUTHOR UNKNOWN

678 SILOAM C. M.

ISAAC B. WOODBURY

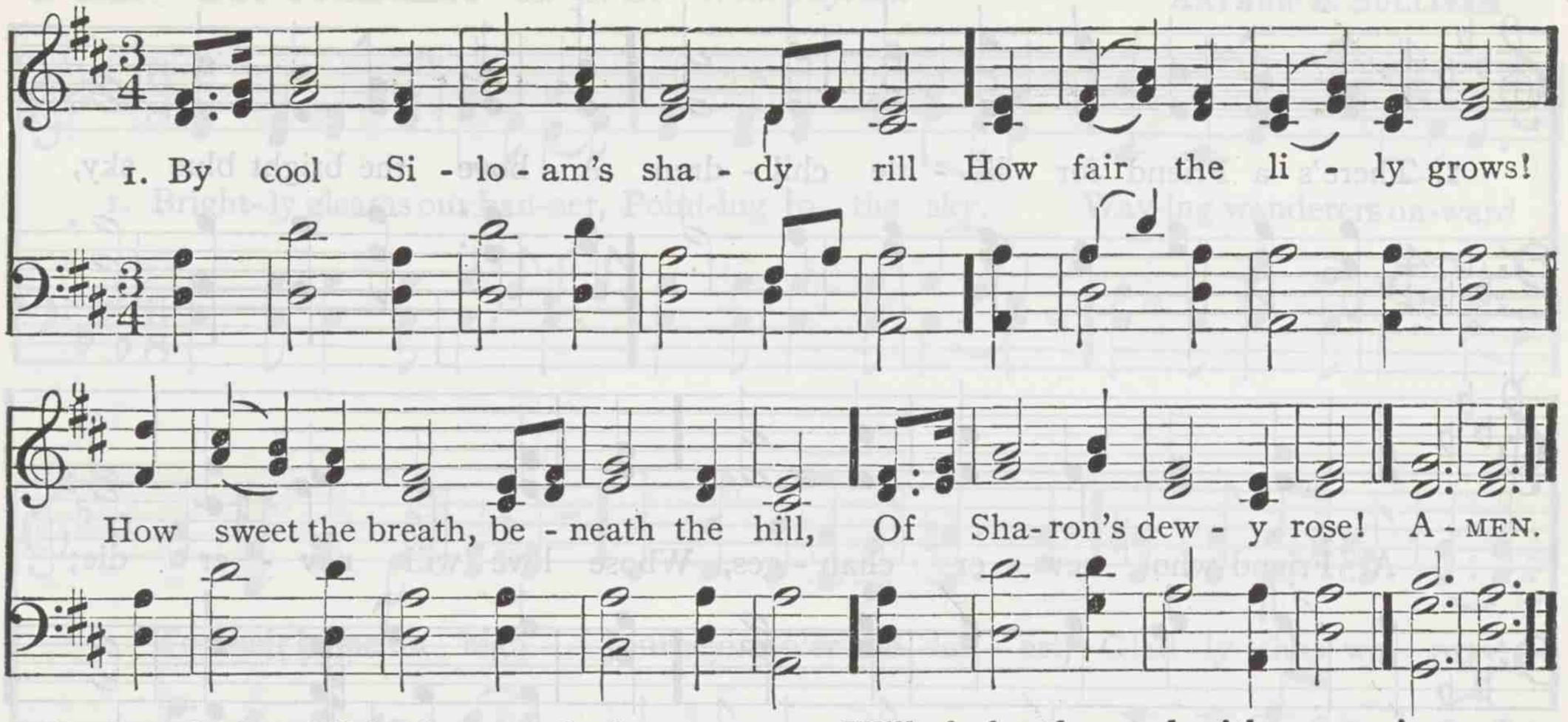

2 Lo! such the child whose early feet
The paths of peace have trod;
Whose secret heart, with influence sweet,
Is upward drawn to God.

3 By cool Siloam's shady rill
The lily must decay;
The rose that blooms beneath the hill
Must shortly fade away.

4 And soon, too soon, the wintry hour
Of man's maturer age
Will shake the soul with sorrow's power,
And stormy passion's rage.

5 O Thou, whose infant feet were found
Within thy Father's shrine, [crowned,
Whose years, with changeless virtue
Were all alike divine;

6 Dependent on thy bounteous breath,
We seek thy grace alone,
In childhood, manhood, age, and death,
To keep us still thine own.

REGINALD HEBER

679 HUMMEL C. M.

HEINRICH C. ZEUNER

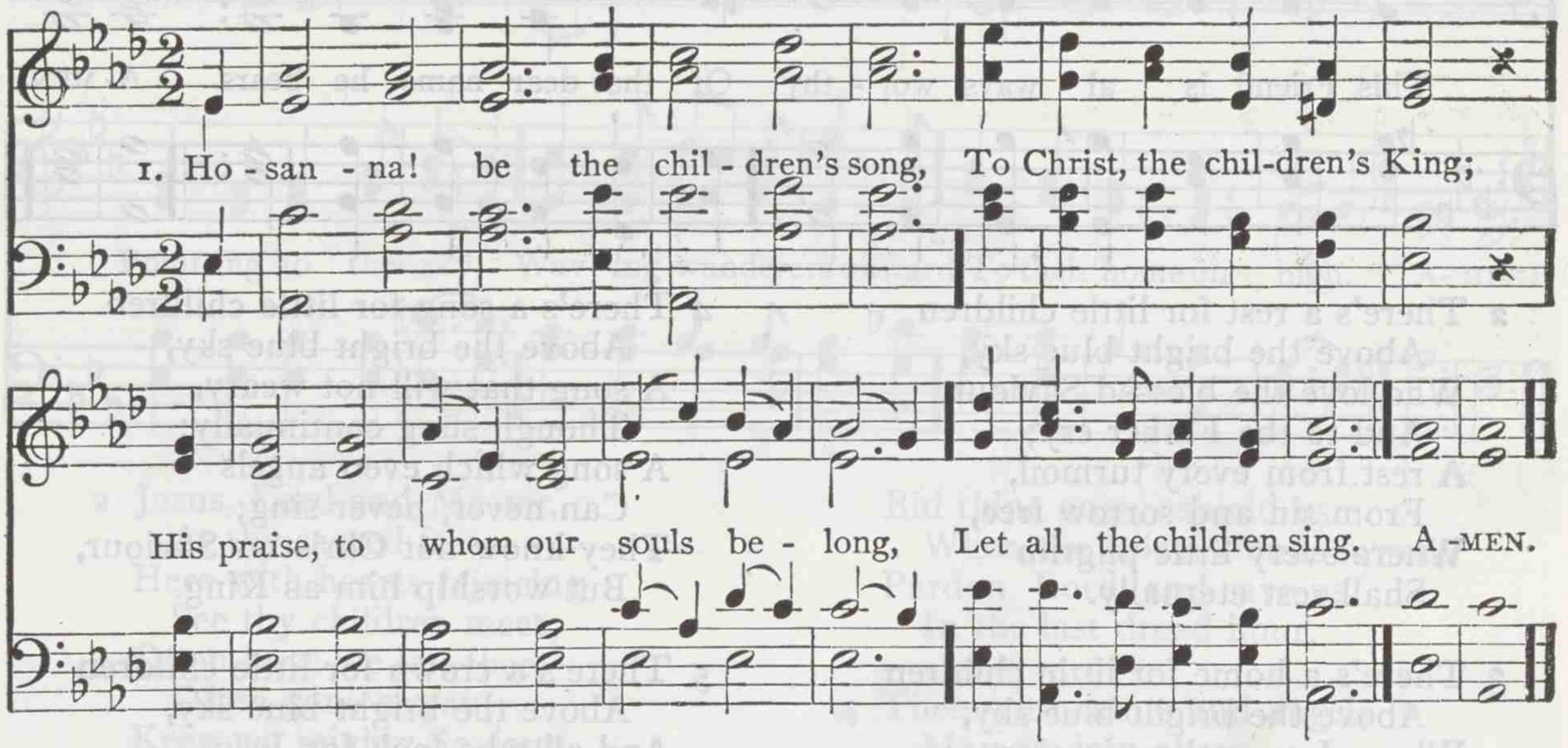

2 Hosanna! sound from hill to hill,
And spread from plain to plain,
While louder, sweeter, clearer still,
Woods echo to the strain.

3 Hosanna! on the wings of light,
O'er earth and ocean fly,
Till morn to eve, and noon to night,
And heaven to earth, reply.

4 Hosanna! then, our song shall be;
Hosanna to our King!
This is the children's jubilee;
Let all the children sing.

JAMES MONTGOMERY

680 EDENGROVE 7s. 6s. D.

SAMUEL SMITH

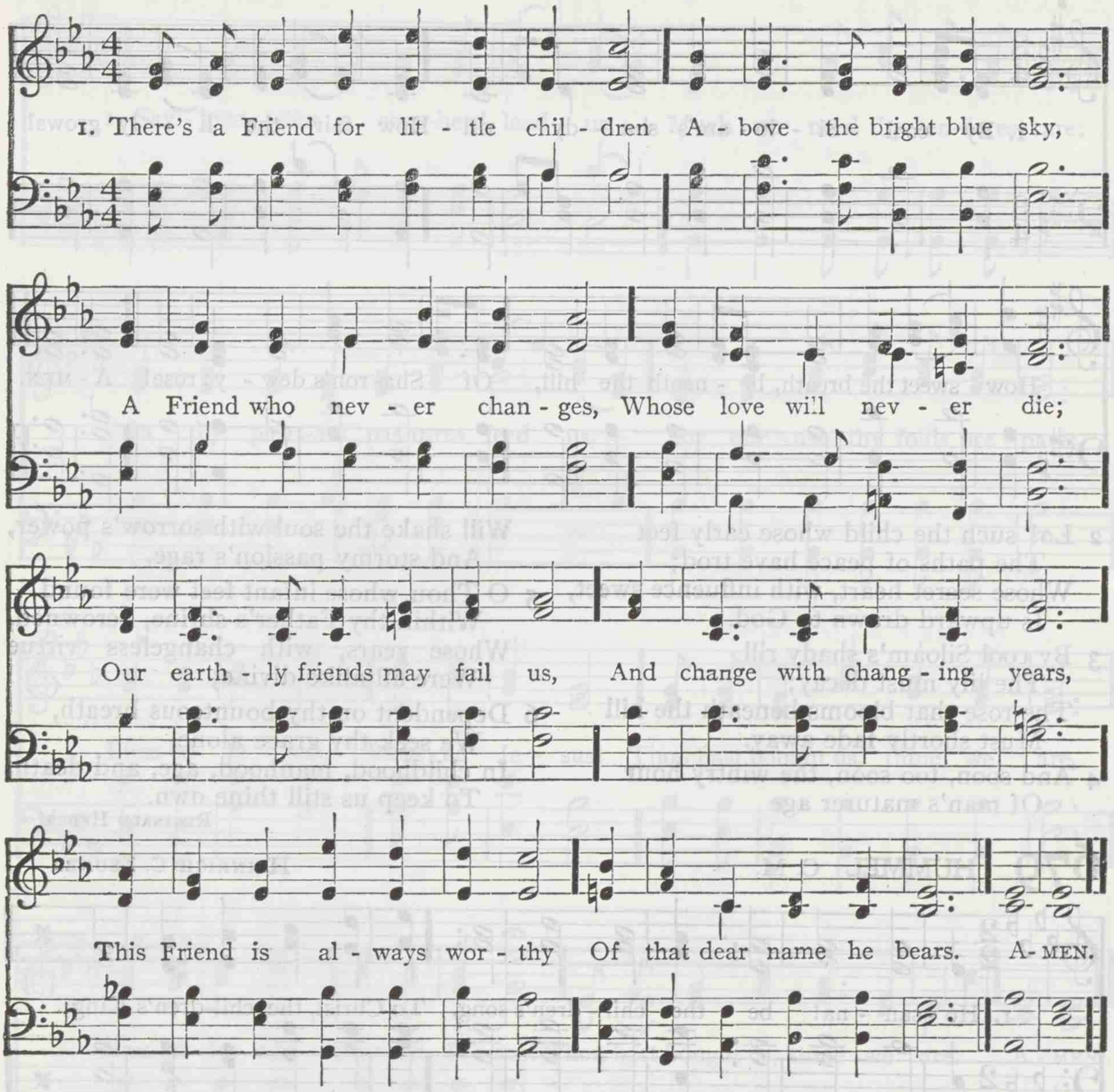

2 There's a rest for little children
Above the bright blue sky,
Who love the blessèd Saviour,
And to the Father cry;
A rest from every turmoil,
From sin and sorrow free,
Where every little pilgrim
Shall rest eternally.

3 There's a home for little children
Above the bright blue sky,
Where Jesus reigns in glory,
A home of peace and joy;
No home on earth is like it,
Nor can with it compare;
For every one is happy,
Nor could be happier there.

4 There's a song for little children
Above the bright blue sky,
A song that will not weary,
Though sung continually;
A song which even angels
Can never, never sing;
They know not Christ as Saviour,
But worship him as King.

5 There's a crown for little children
Above the bright blue sky,
And all who look for Jesus
Shall wear it by and by;
All, all above is treasured,
And found in Christ alone:
Lord, grant thy little children
To know thee as their own.

ALBERT MIDLANE

681 ST. THERESA 6s. 5s. D. *With Refrain*

ARTHUR S. SULLIVAN

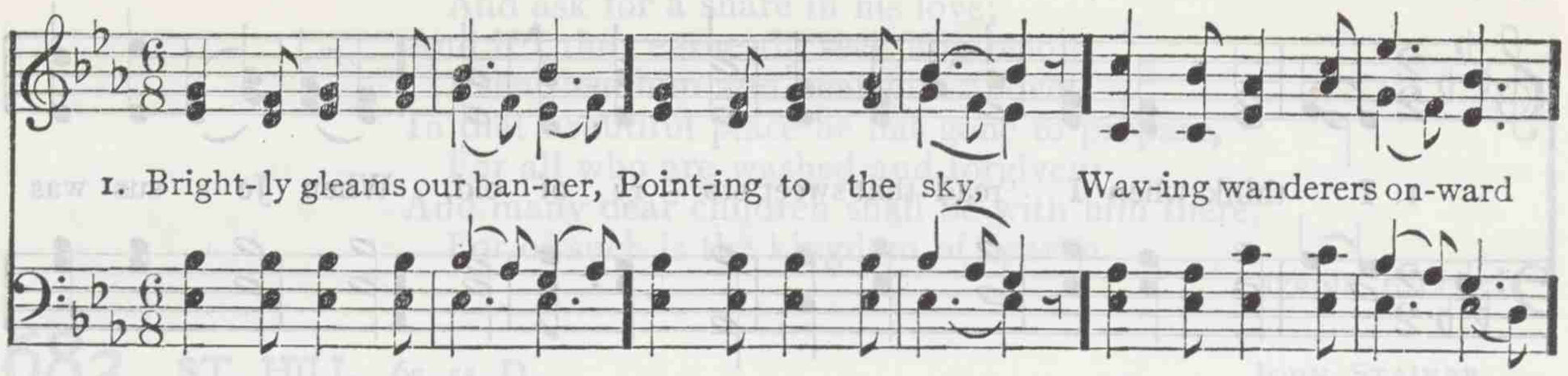

2 Jesus, Lord and Master,
At thy sacred feet,
Here with hearts rejoicing
See thy children meet;
Often have we left thee,
Often gone astray;
Keep us, mighty Saviour,
In the narrow way.

3 All our days direct us
In the way we go;
Lead us on victorious
Over every foe·
Bid thine angels shield us
When the storm-clouds lower;
Pardon, Lord, and save us
In the last dread hour.

4 Then with saints and angels
May we join above,
Offering prayers and praises
At thy throne of love;
When the toil is over,
Then come rest and peace;
Jesus in his beauty;
Songs that never cease.

THOMAS J. POTTER. Alt.

682 ATHENS P. M.

Greek Melody

1. I think when I read that sweet sto - ry of old, When Je - sus was here a - mong men, How he called lit - tle chil - dren as lambs to his fold, I should like to have been with him then. I wish that his hands had been placed on my head, That his arms had been thrown a-round me, That I might have seen his kind look when he said, Let the lit - tle ones come un - to me. A - MEN.

2 Yet still to his footstool in prayer I may go
And ask for a share in his love;
And if I thus earnestly seek him below,
I shall see him and hear him above:
In that beautiful place he has gone to prepare,
For all who are washed and forgiven;
And many dear children shall be with him there,
For of such is the kingdom of heaven.

JEMIMA T. LUKE

683 ST. HILL 6s. 5s. D.

JOHN STAINER

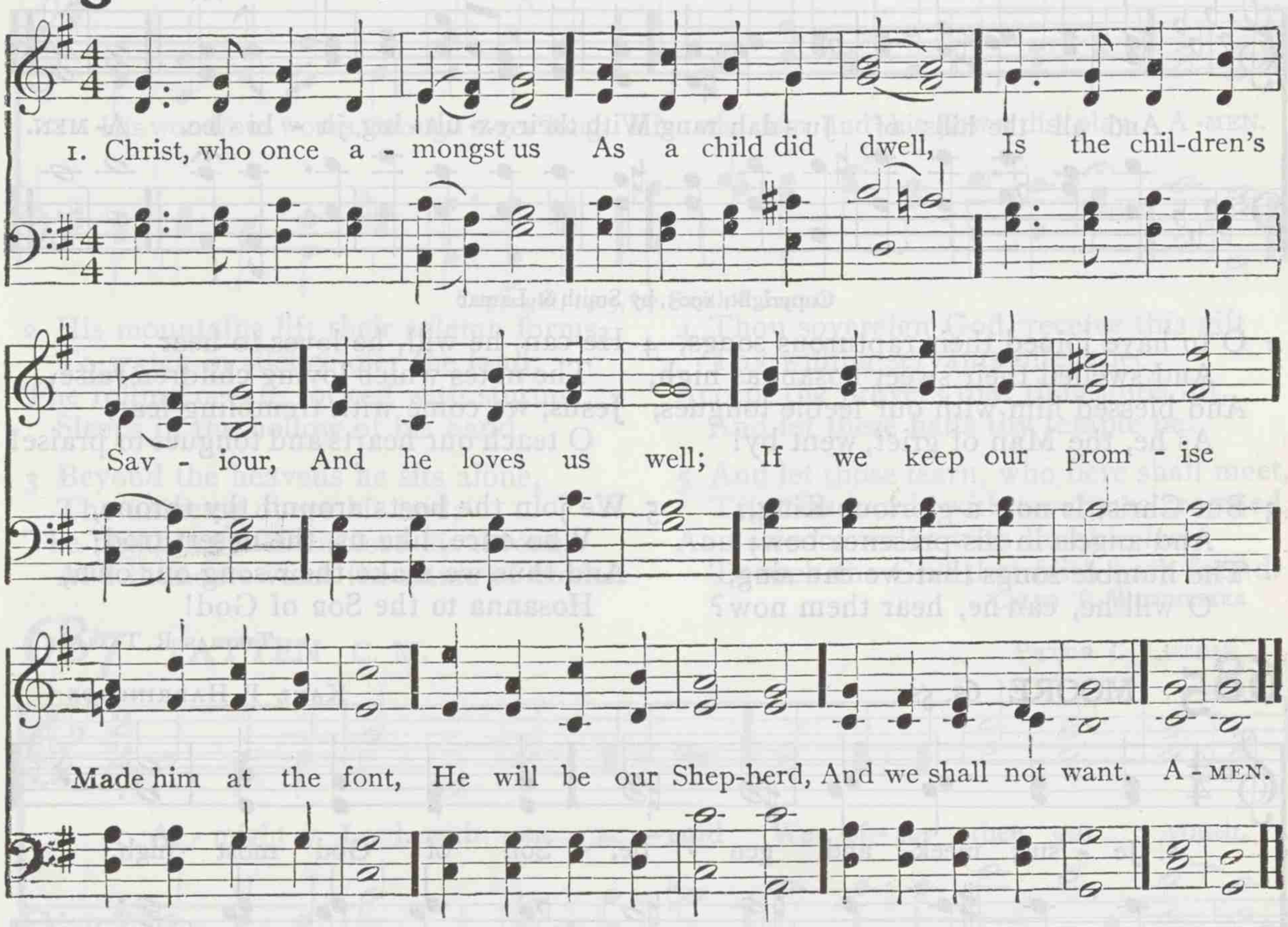

2 There it was they laid us
In those tender arms,
Where the lambs are carried
Safe from all alarms;
If we trust his promise,
He will let us rest
In his arms forever,
Leaning on his breast.

3 Though we may not see him
For a little while,
We shall know he holds us,
Often feel his smile;
Death will be to slumber
In that sweet embrace,
And we shall awaken
To behold his face.

4 He will be our Shepherd
After as before,
By still heavenly waters
Lead us evermore,
Make us lie in pastures
Beautiful and green,
Where none thirst or hunger,
And no tears are seen.

5 Jesus, our good Shepherd,
Laying down thy life,
Lest thy sheep should perish
In the cruel strife,
Help us to remember
All thy love and care,
Trust in thee, and love thee
Always, everywhere.

W. ST. HILL BOURNE

684 PALM SUNDAY L. M.

KARL P. HARRINGTON

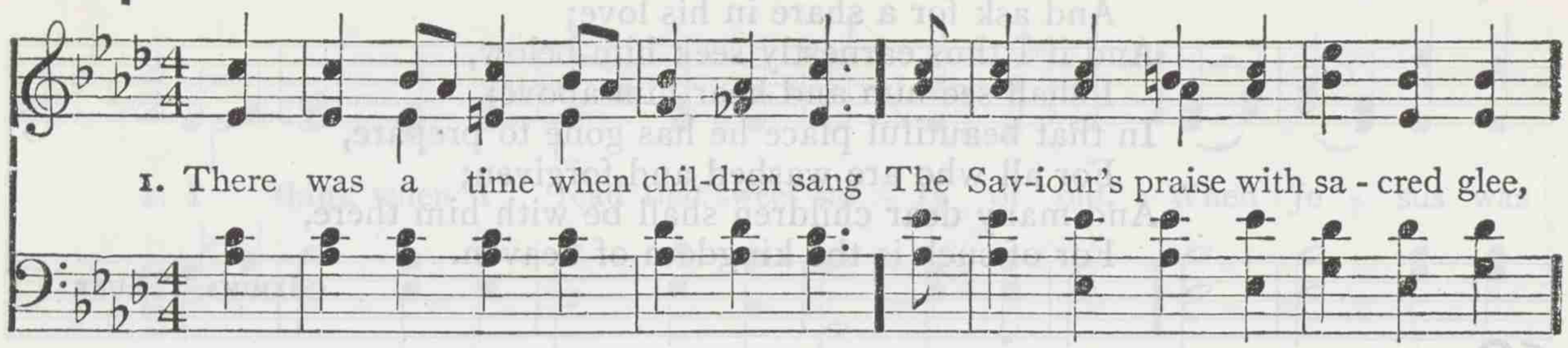

Copyright, 1905, by Smith & Lamar

2 O to have joined their rapturous songs,
And swelled their sweet hosannas high,
And blessed him with our feeble tongues,
As he, the Man of grief, went by!

3 But Christ is now a glorious King,
And angels in his presence bow;
The humble songs that we can sing,
O will he, can he, hear them now?

4 He can, he will, he loves to hear
The notes which loving children raise:
Jesus, we come with trembling fear,
O teach our hearts and tongues to praise!

5 We join the hosts around thy throne,
Who once, like us, the desert trod;
And thus we make their song our own,
Hosanna to the Son of God!

THOMAS R. TAYLOR

685 MOORE 6s. 5s.

KARL P. HARRINGTON

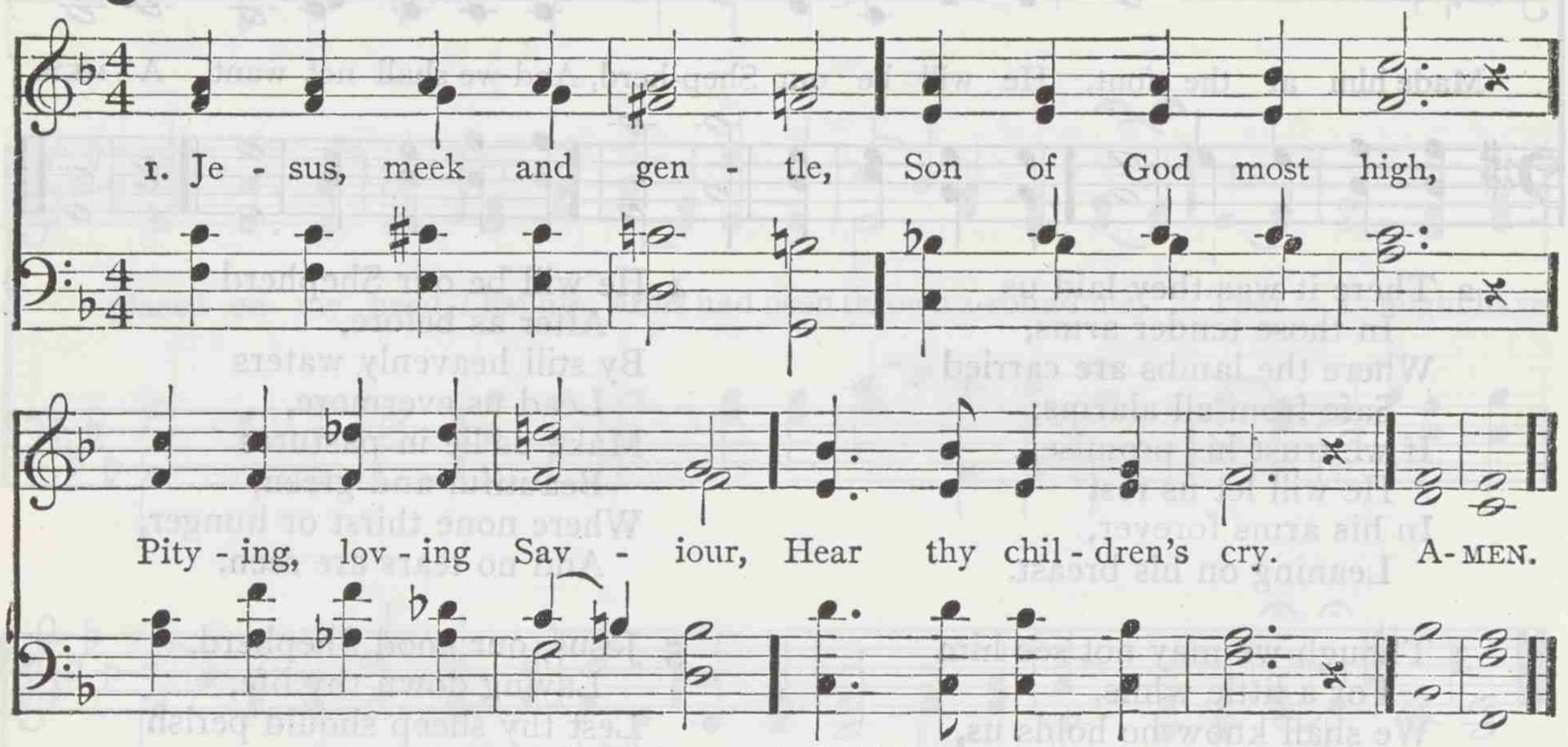

Copyright, 1905, by Smith & Lamar

2 Give us holy freedom,
Fill our hearts with love;
Draw us, holy Jesus,
To the realms above.

3 Lead us on our journey,
Be thyself the way
Through the earthly darkness
To the heavenly day.

GEORGE R. PRYNNE

686 CAMP L. M.

PETER C. LUTKIN

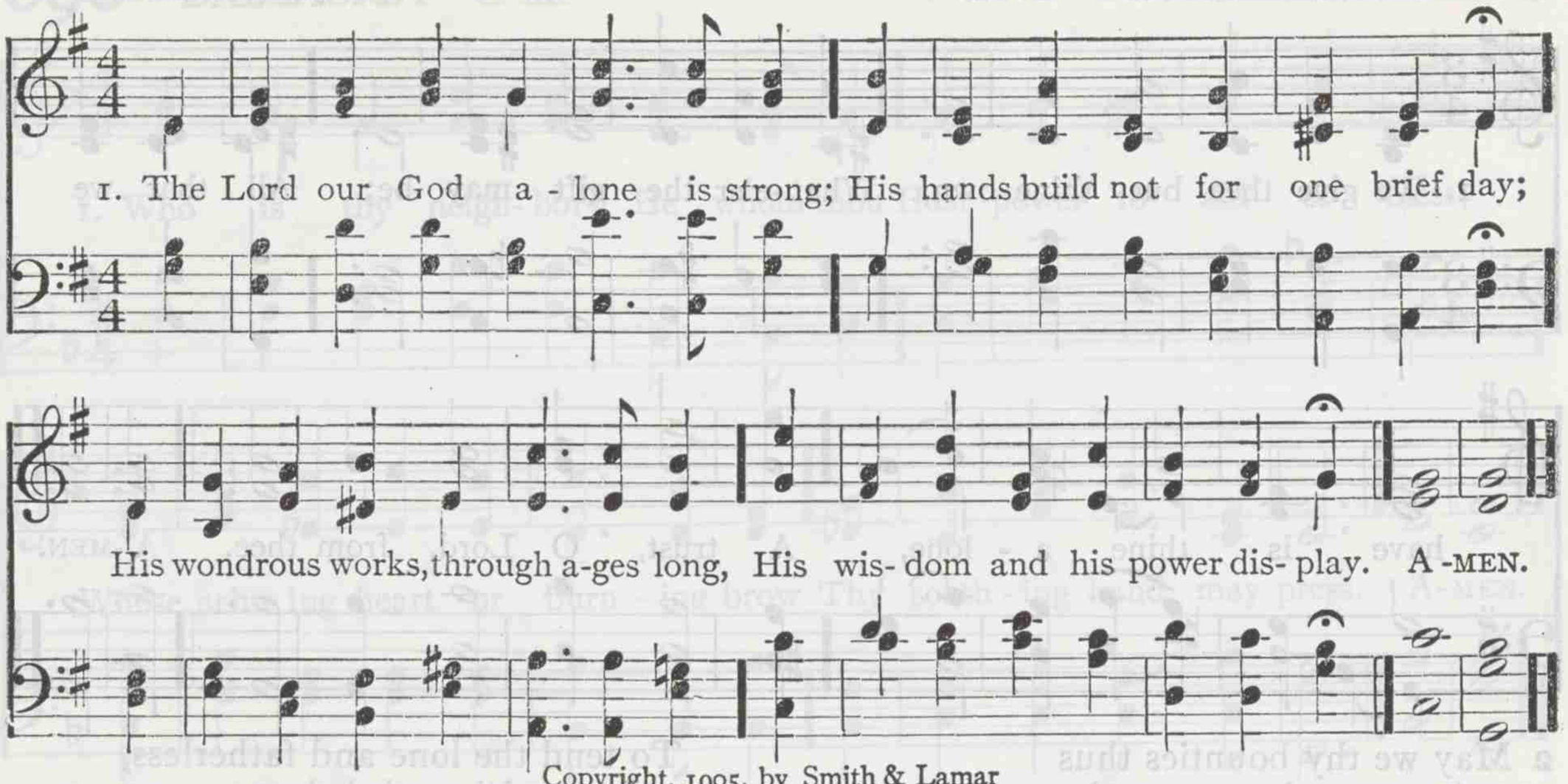

Copyright, 1905, by Smith & Lamar

2 His mountains lift their solemn forms,
To watch in silence o'er the land;
The rolling ocean, rocked with storms,
Sleeps in the hollow of his hand.

3 Beyond the heavens he sits alone,
The universe obeys his nod;
The lightning-rifts disclose his throne,
And thunders voice the name of God.

4 Thou sovereign God, receive this gift
Thy willing servants offer thee;
Accept the prayers that thousands lift,
And let these halls thy temple be.

5 And let those learn, who here shall meet,
True wisdom is with reverence crowned,
And science walks with humble feet
To seek the God that faith hath found.

CALEB T. WINCHESTER

687 PATTEN C. M.

PETER C. LUTKIN

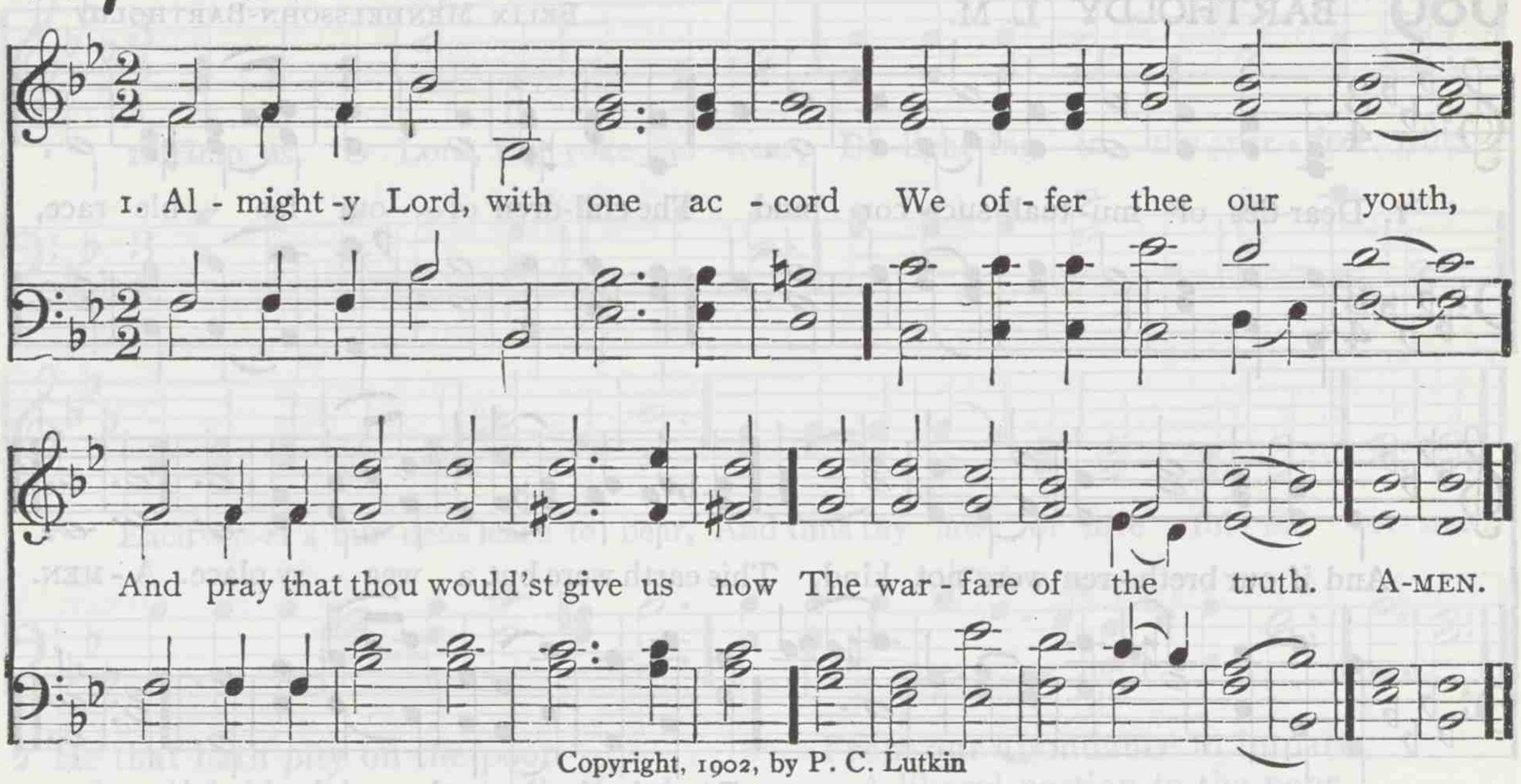

Copyright, 1902, by P. C. Lutkin

2 Thy cause doth claim our souls by name,
Because that we are strong;
In all the land, one steadfast band,
May we to Christ belong.

3 Let fall on every college hall
The luster of thy cross,
That love may dare thy work to share
And count all else as loss.

4 Our hearts be ruled, our spirits schooled
Alone thy will to seek;
And when we find thy blessèd mind,
Instruct our lips to speak.

M. WOOLSEY STRYKER

688 CHISELHURST S. M.

JOSEPH BARNBY

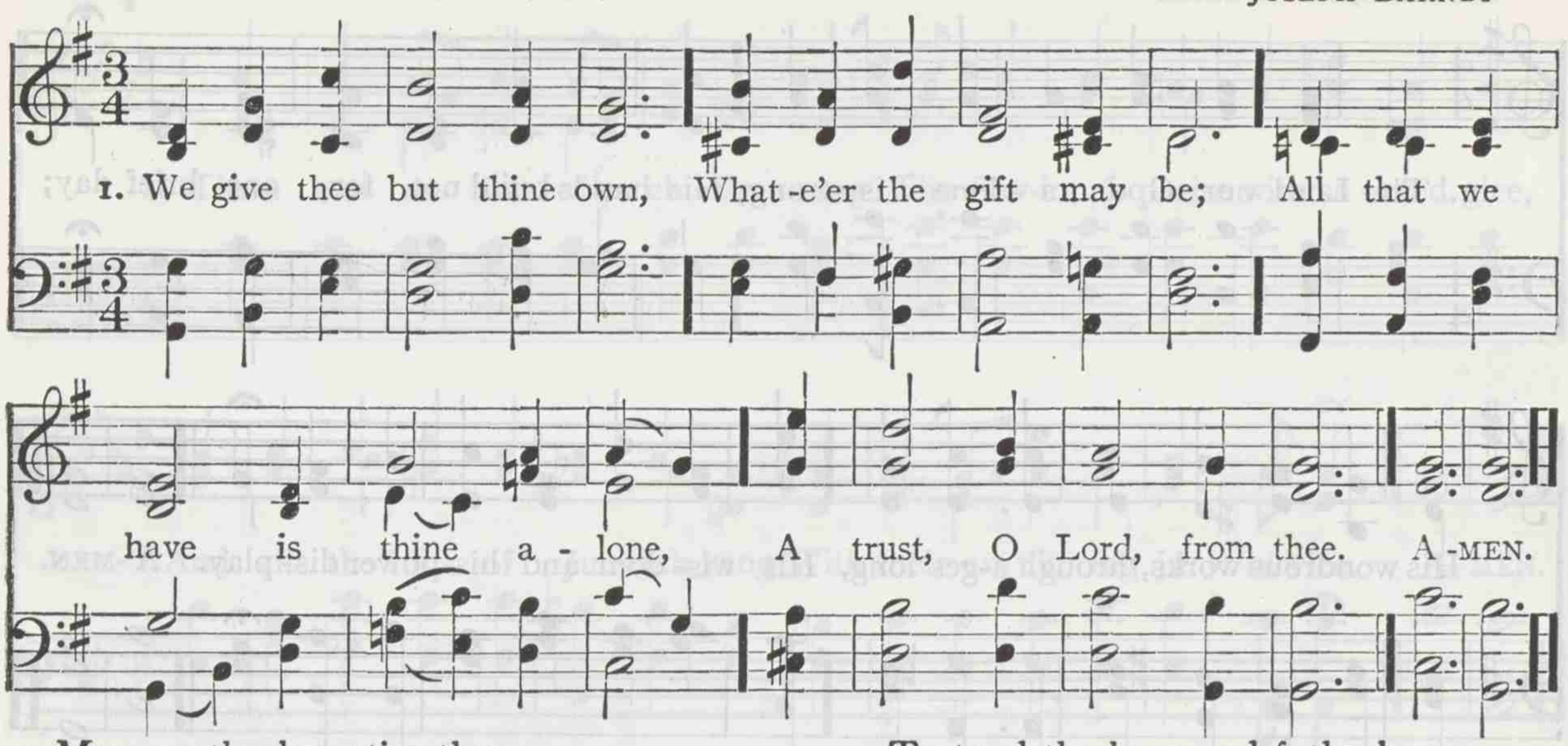

2 May we thy bounties thus
As stewards true receive,
And gladly, as thou blessest us,
To thee our first fruits give.

3 O hearts are bruised and dead,
And homes are bare and cold,
And lambs for whom the Shepherd bled
Are straying from the fold!

4 To comfort and to bless,
To find a balm for woe,
To tend the lone and fatherless,
Is angels' work below.

5 The captive to release,
To God the lost to bring,
To teach the way of life and peace,—
It is a Christlike thing.

6 And we believe thy word,
Though dim our faith may be;
Whate'er for thine we do, O Lord,
We do it unto thee.

WILLIAM W. HOW

689 BARTHOLDY L. M.

FELIX MENDELSSOHN-BARTHOLDY

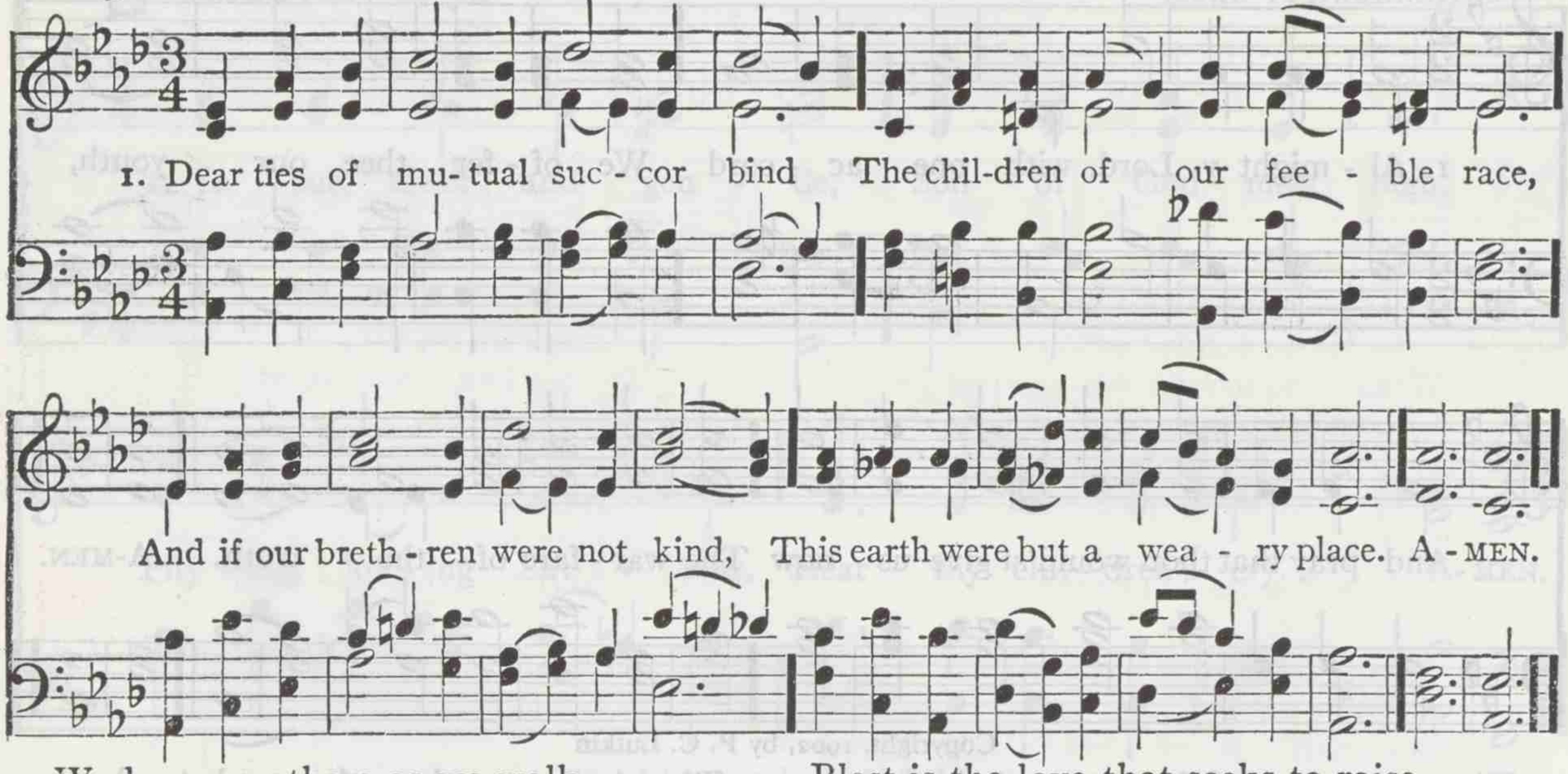

2 We lean on others as we walk
Life's twilight path, with pitfalls strewn;
And 'twere an idle boast to talk
Of treading that dim path alone.

3 Amid the snares misfortune lays
Unseen beneath the steps of all,
Blest is the love that seeks to raise,
And stay and strengthen those who fall;

4 Till, taught by Him who for our sake
Bore every form of life's distress,
With every passing year we make
The sum of human sorrow less.

Copyright, D. Appleton & Co.

WILLIAM C. BRYANT

690 DALEHURST C. M.

ARTHUR COTTMAN

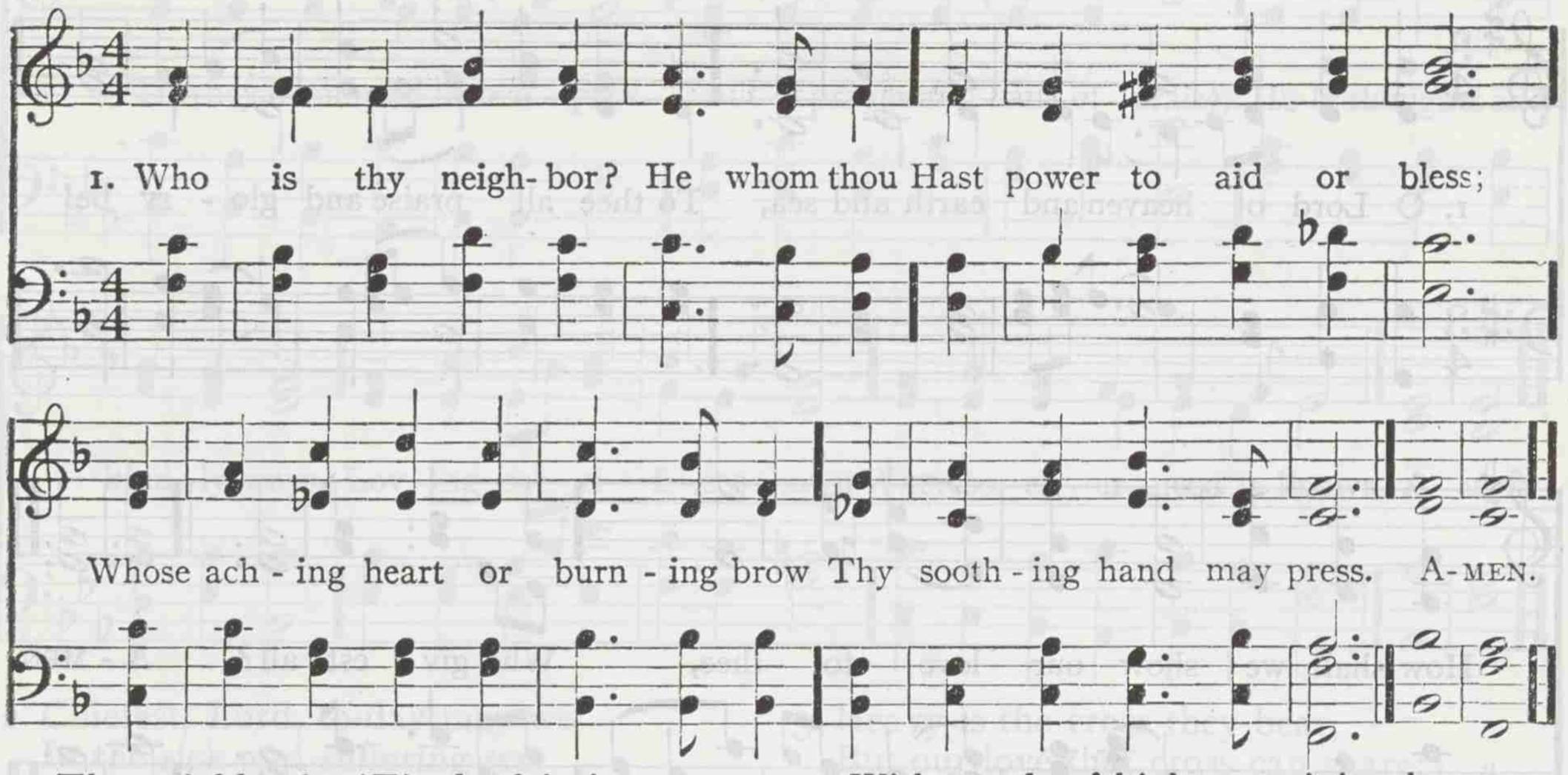

2 Thy neighbor? 'Tis the fainting poor,
Whose eye with want is dim;
O enter thou his humble door,
With aid and peace for him.

3 Thy neighbor? He who drinks the cup
When sorrow drowns the brim;
With words of high, sustaining hope,
Go thou and comfort him.

4 Thy neighbor? Pass no mourner by;
Perhaps thou canst redeem
A breaking heart from misery;
Go, share thy lot with him.

WILLIAM B. O. PEABODY

691 HESPERUS L. M.

HENRY BAKER, 1862

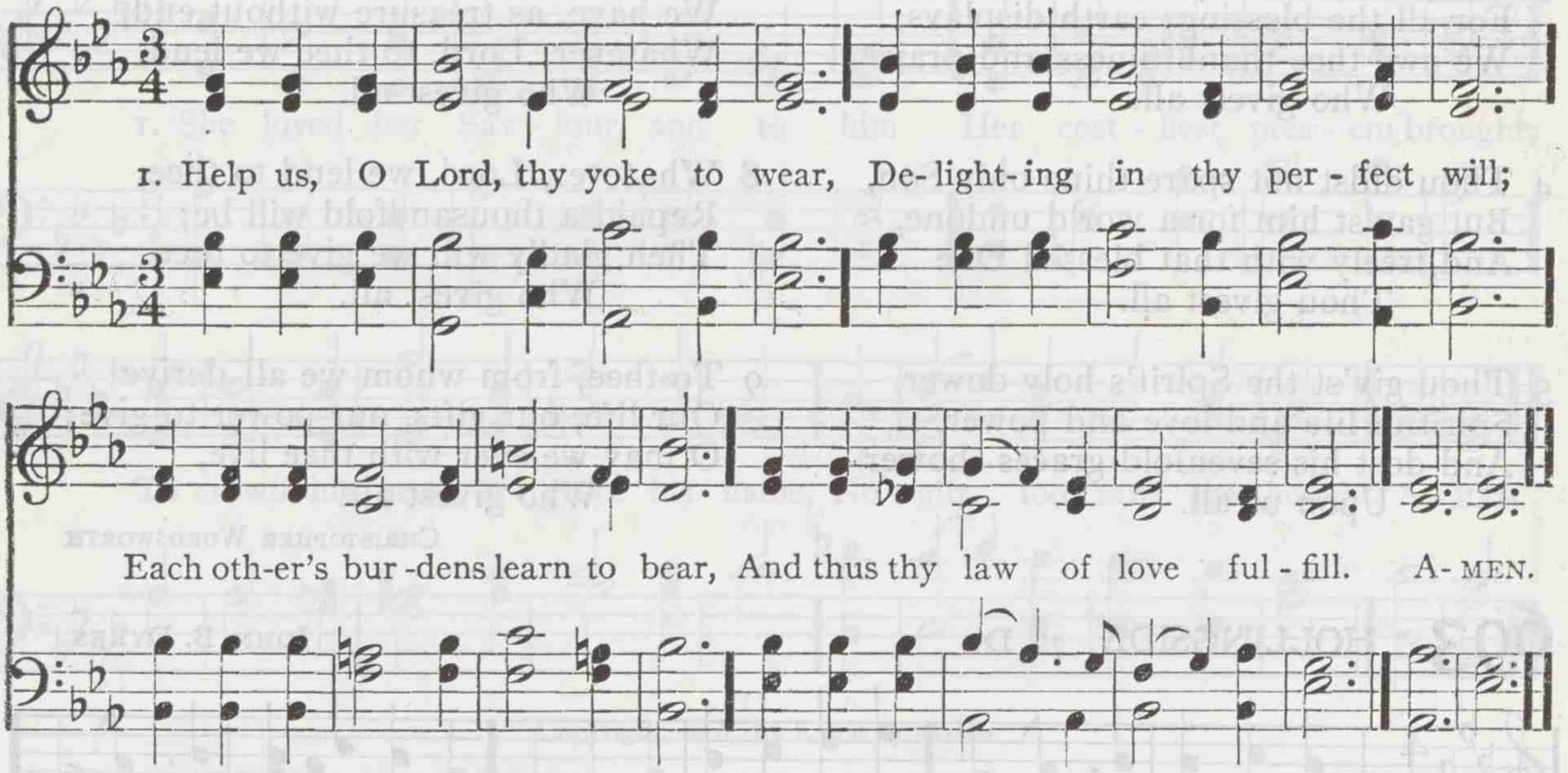

2 He that hath pity on the poor
Lendeth his substance to the Lord;
And, lo! his recompense is sure,
For more than all shall be restored.

3 Teach us, with glad, ungrudging heart,
As thou hast blest our various store,
From our abundance to impart
A liberal portion to the poor.

4 To thee our all devoted be,
In whom we breathe and move and live;
Freely we have received from thee;
Freely may we rejoice to give.

THOMAS COTTERILL

692 ALMSGIVING 8. 8. 8. 4.

JOHN B. DYKES

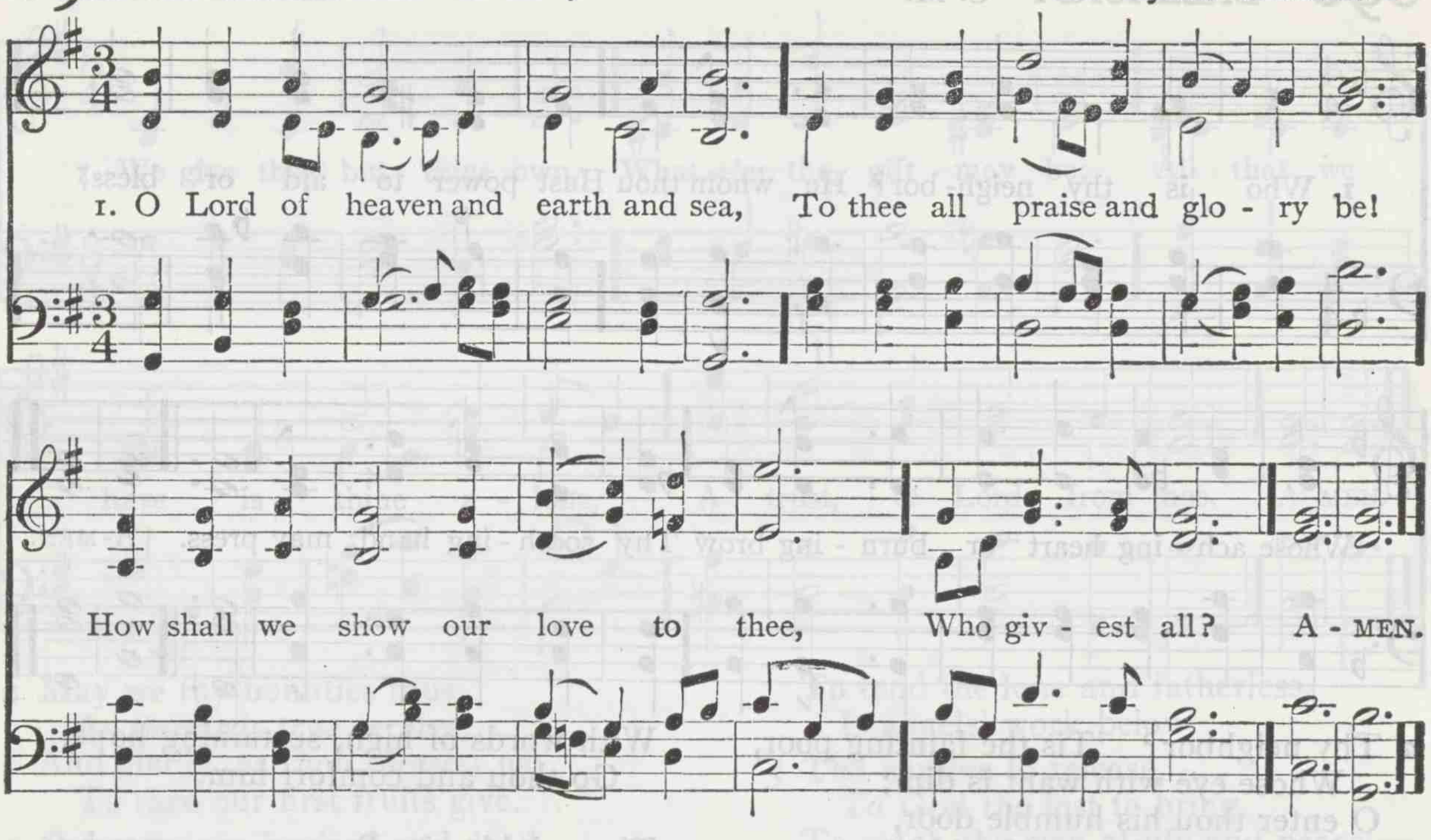

2 The golden sunshine, vernal air,
Sweet flowers and fruit thy love declare;
When harvests ripen, thou art there,
Who givest all.

3 For peaceful homes, and healthful days,
For all the blessings earth displays,
We owe thee thankfulness and praise,
Who givest all.

4 Thou didst not spare thine only Son,
But gav'st him for a world undone,
And freely with that blessèd One
Thou givest all.

5 Thou giv'st the Spirit's holy dower,
Spirit of life and love and power,
And dost his sevenfold graces shower
Upon us all.

6 For souls redeemed, for sins forgiven,
For means of grace and hopes of heaven,
What can to thee, O Lord, be given,
Who givest all?

7 We lose what on ourselves we spend,
We have, as treasure without end,
Whatever, Lord, to thee we lend,
Who givest all.

8 Whatever, Lord, we lend to thee,
Repaid a thousandfold will be;
Then gladly will we give to thee
Who givest all.

9 To thee, from whom we all derive
Our life, our gifts, our power to give;
O may we ever with thee live,
Who givest all!

CHRISTOPHER WORDSWORTH

693 HOLLINGSIDE 7s. D.

JOHN B. DYKES

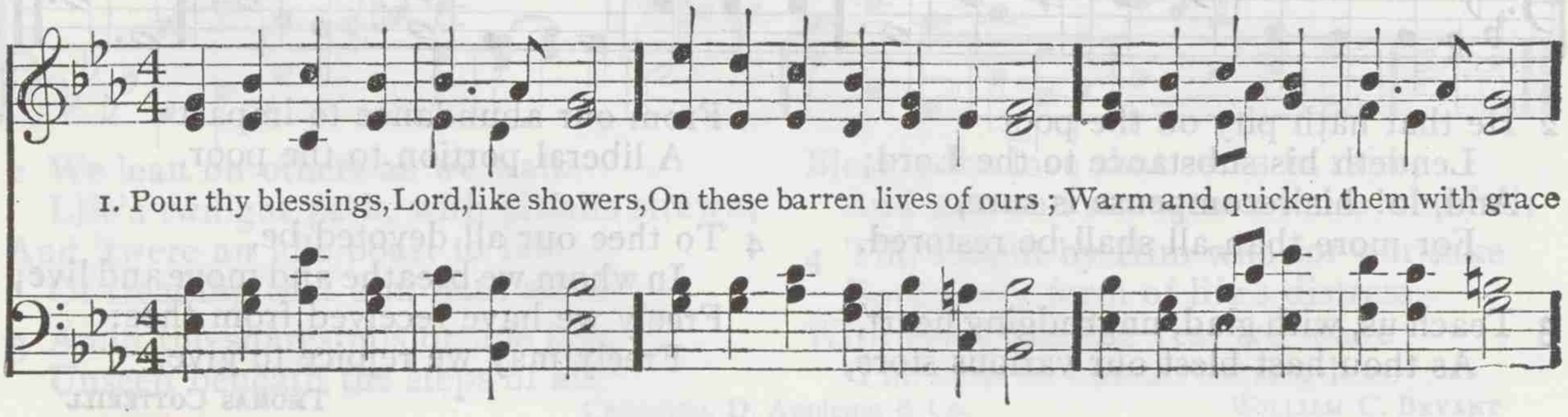

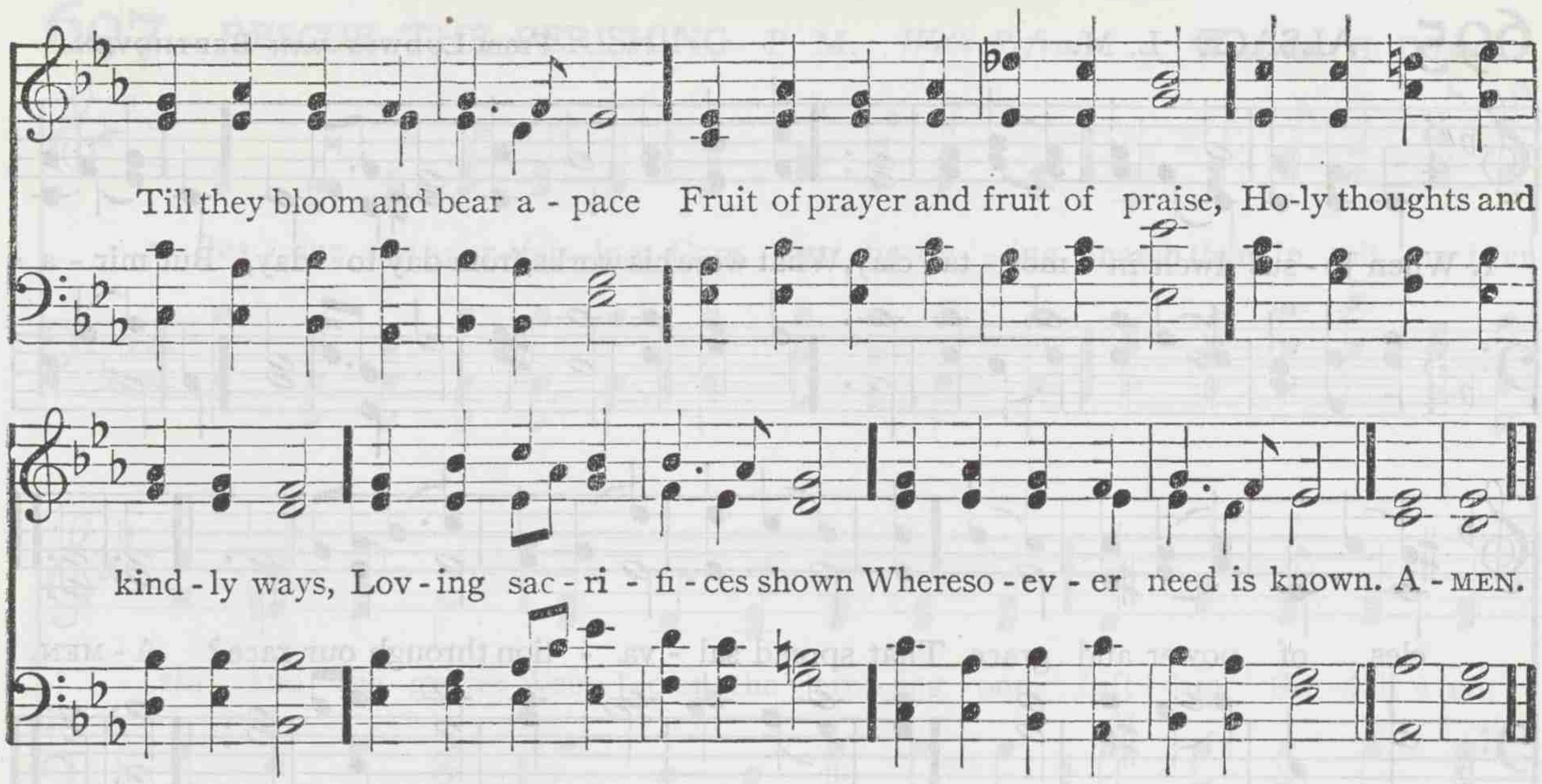

2 Chiefest, Lord, to-day may we
In the sick and suffering see,
Those whom thou would'st have us bless
With fraternal tenderness,
With our treasure freely poured,
With compassion's richer hoard,
With these ministries most dear
To thy stricken children here.

3 Heavy is the cross they bear,
But our love that cross can share;
Dark thy Providence must seem,
But our cheer can cast a gleam
On their lot: and in our turn
Holiest lessons we may learn,
Where thine own revealing light
Streams through pain's mysterious night.

Miss H. McE. KIMBALL

694 PARKER C. M.

KARL P. HARRINGTON

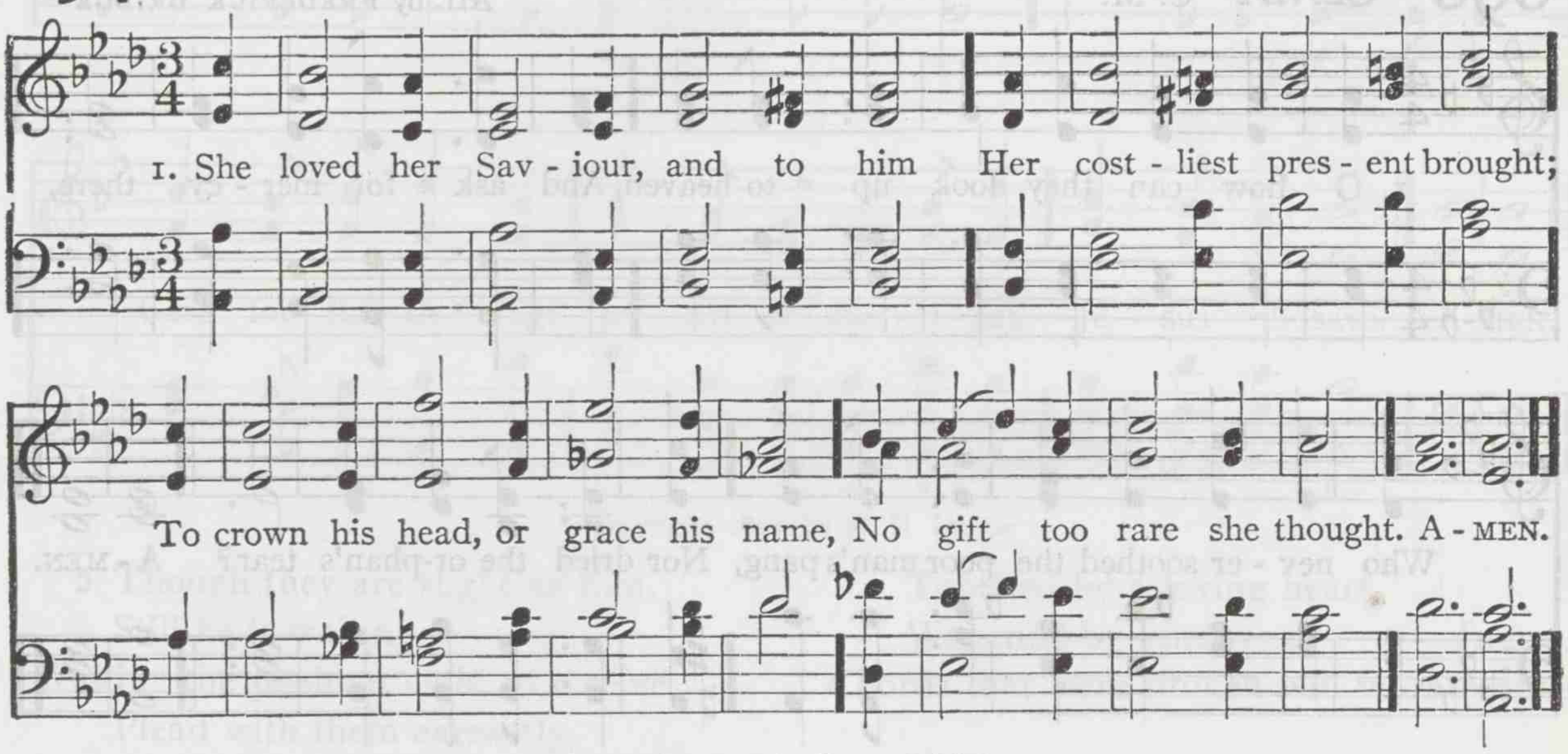

Copyright, 1905, by Eaton & Mains

2 So let the Saviour be adored,
And not the poor despised;
Give to the hungry from your hoard,
But all, give all to Christ.

3 Go, clothe the naked, lead the blind,
Give to the weary rest;
For sorrow's children comfort find,
And help for all distressed;

4 But give to Christ alone thy heart,
Thy faith, thy love supreme;
Then for his sake thine alms impart,
And so give all to him.

WILLIAM CUTTER

695 ALSACE L. M.

From LUDWIG VAN BEETHOVEN

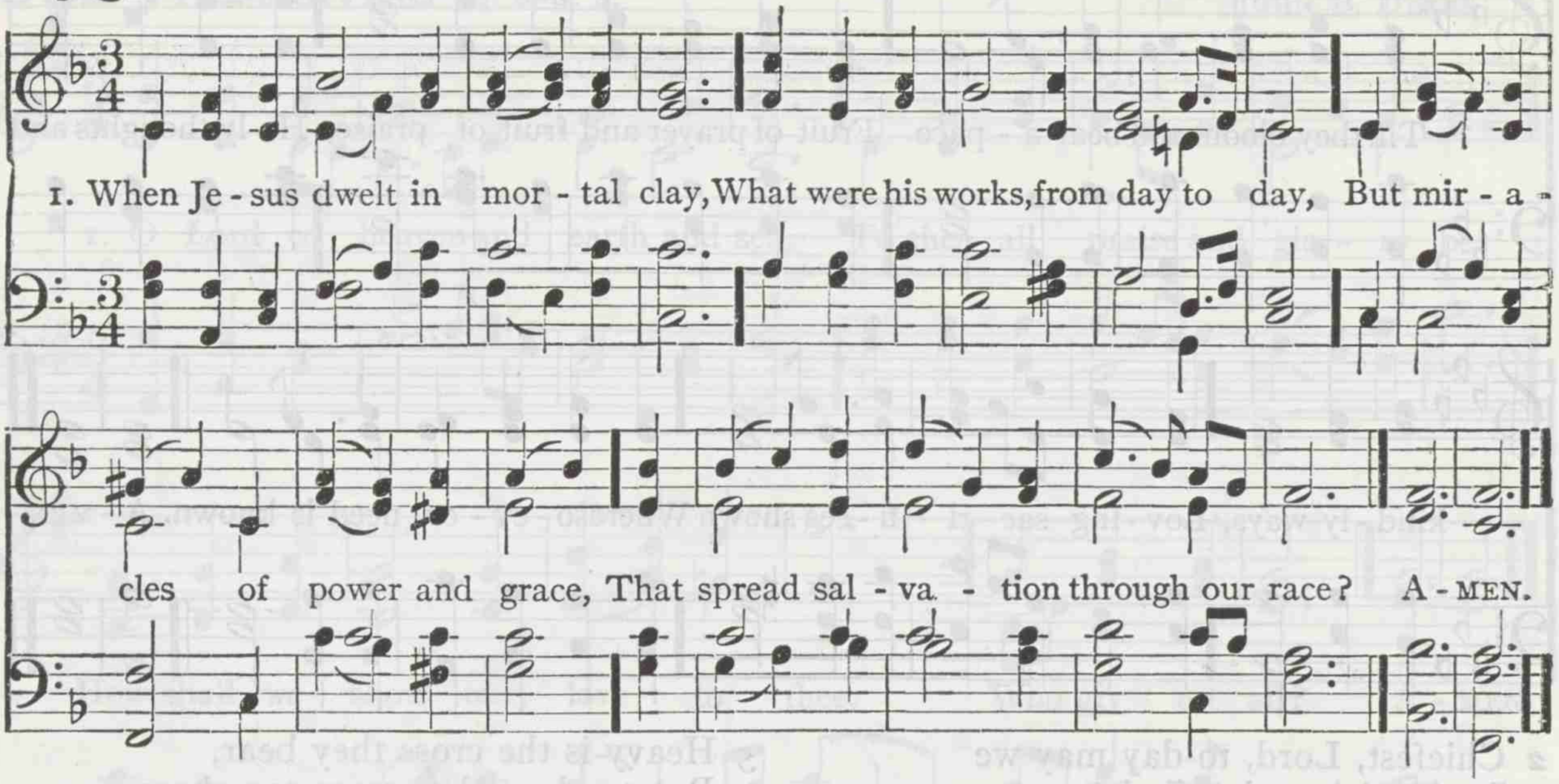

2 At his command, from rayless night
Redeemed, the blind receive their sight;
The deaf in rapture hear his voice,
The dumb in songs of praise rejoice.

3 Teach us, O Lord, to keep in view
Thy pattern, and thy steps pursue;
Let alms bestowed, let kindness done,
Be witnessed by each rolling sun.

4 Teach us to mark, from day to day,
In generous acts our radiant way,
Tread the same path our Saviour trod,
The path to glory and to God.

THOMAS GIBBONS

696 OLNEY C. M.

CHARLES F. GOUNOD
Arr. by FREDERICK BRIDGE

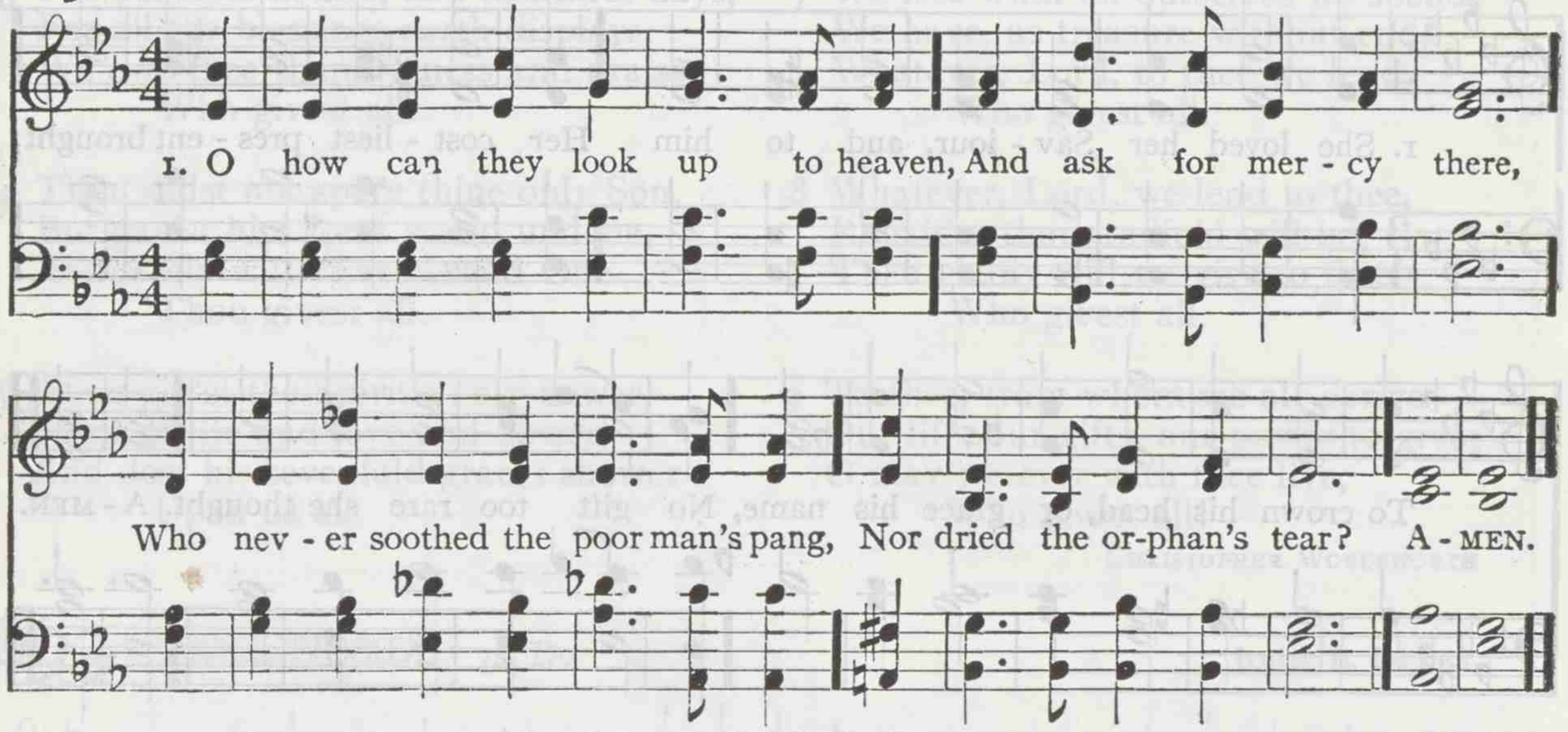

Copyright, 1897, by Novello, Ewer & Co.

2 The dread omnipotence of heaven
We every hour provoke;
Yet still the mercy of our God
Withholds the avenging stroke:

3 And Christ was still the healing friend
Of poverty and pain;
And never did imploring soul
His garment touch in vain.

4 May we with humble effort take
Example from above;
And thence the active lesson learn
Of charity and love!

SIMON BROWNE

697 RESCUE THE PERISHING P. M. *With Refrain*

WILLIAM H. DOANE

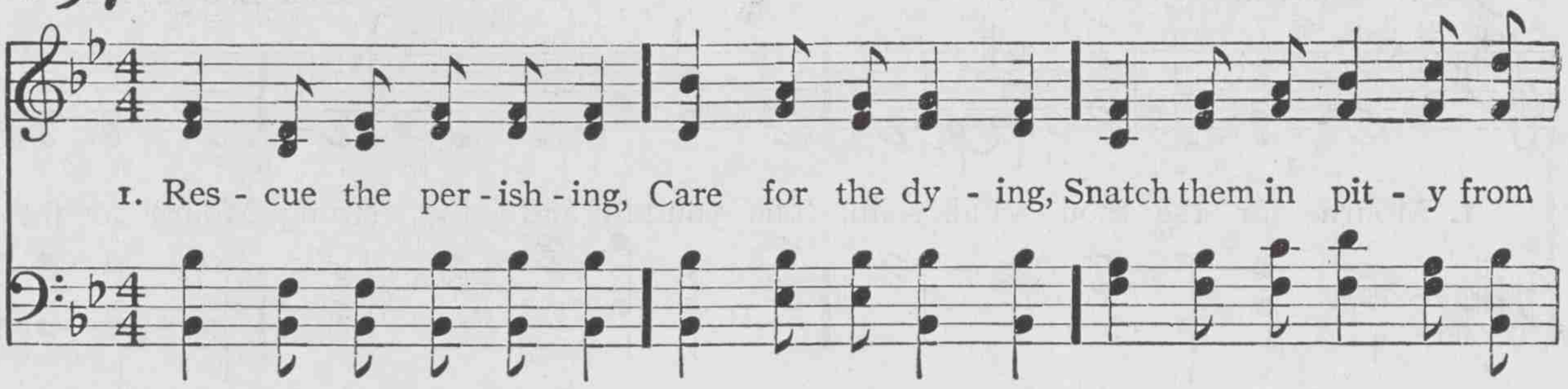

Copyright, 1898, by W. H. Doane

2 Though they are slighting him,
Still he is waiting,
Waiting the penitent child to receive:
Plead with them earnestly,
Plead with them gently:
He will forgive if they only believe.

3 Down in the human heart,
Crushed by the tempter,
Feelings lie buried that grace can restore:
Touched by a loving heart,
Wakened by kindness, [more.
Chords that were broken will vibrate once

4 Rescue the perishing,
Duty demands it; [vide:
Strength for thy labor the Lord will pro-
Back to the narrow way
Patiently win them;
Tell the poor wanderer a Saviour has died.

FANNY J. CROSBY

698 OWEN S. M.

JOSEPH E. SWEETSER

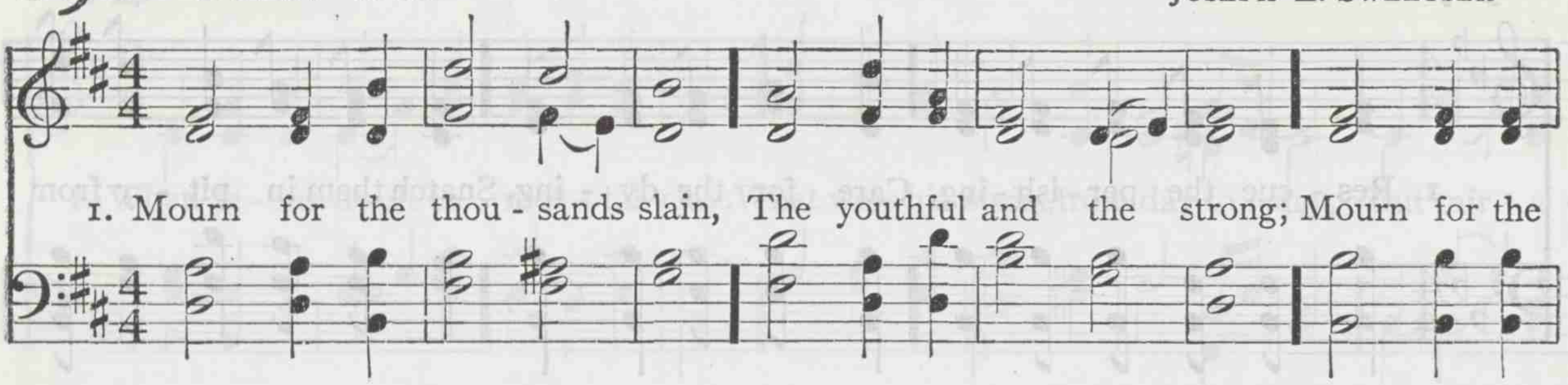

2 Mourn for the ruined soul—
Eternal life and light
Lost by the fiery, maddening bowl,
And turned to hopeless night.

3 Mourn for the lost; but call,
Call to the strong, the free;
Rouse them to shun that dreadful fall,
And to the refuge flee.

4 Mourn for the lost; but pray,
Pray to our God above,
To break the fell destroyer's sway,
And show his saving love.

SETH C. BRACE

699 ST. MARK C. M.

HENRY J. GAUNTLETT

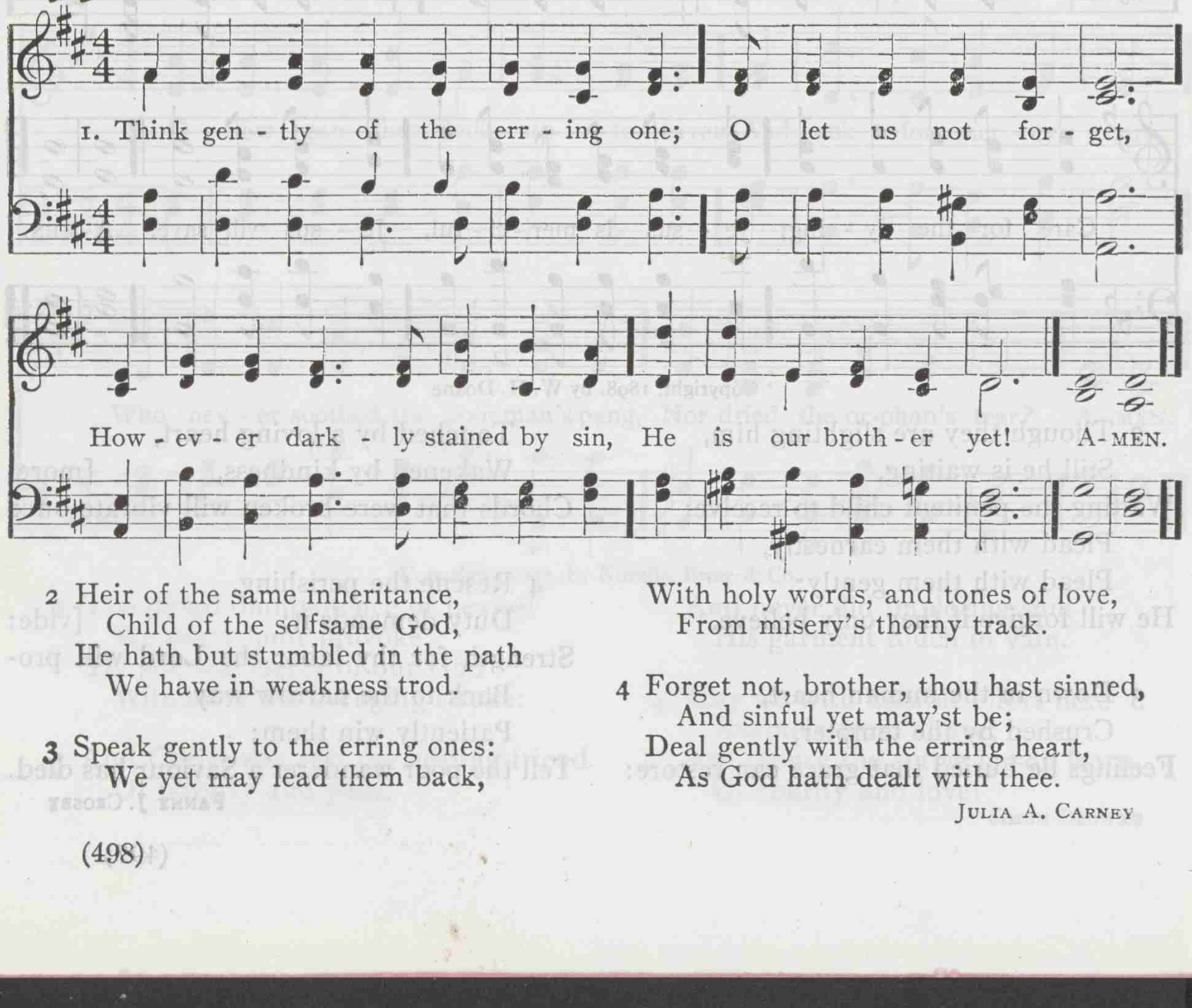

2 Heir of the same inheritance,
Child of the selfsame God,
He hath but stumbled in the path
We have in weakness trod.

3 Speak gently to the erring ones:
We yet may lead them back,
With holy words, and tones of love,
From misery's thorny track.

4 Forget not, brother, thou hast sinned,
And sinful yet may'st be;
Deal gently with the erring heart,
As God hath dealt with thee.

JULIA A. CARNEY

700 WESTMINSTER C M.

JAMES TURLE

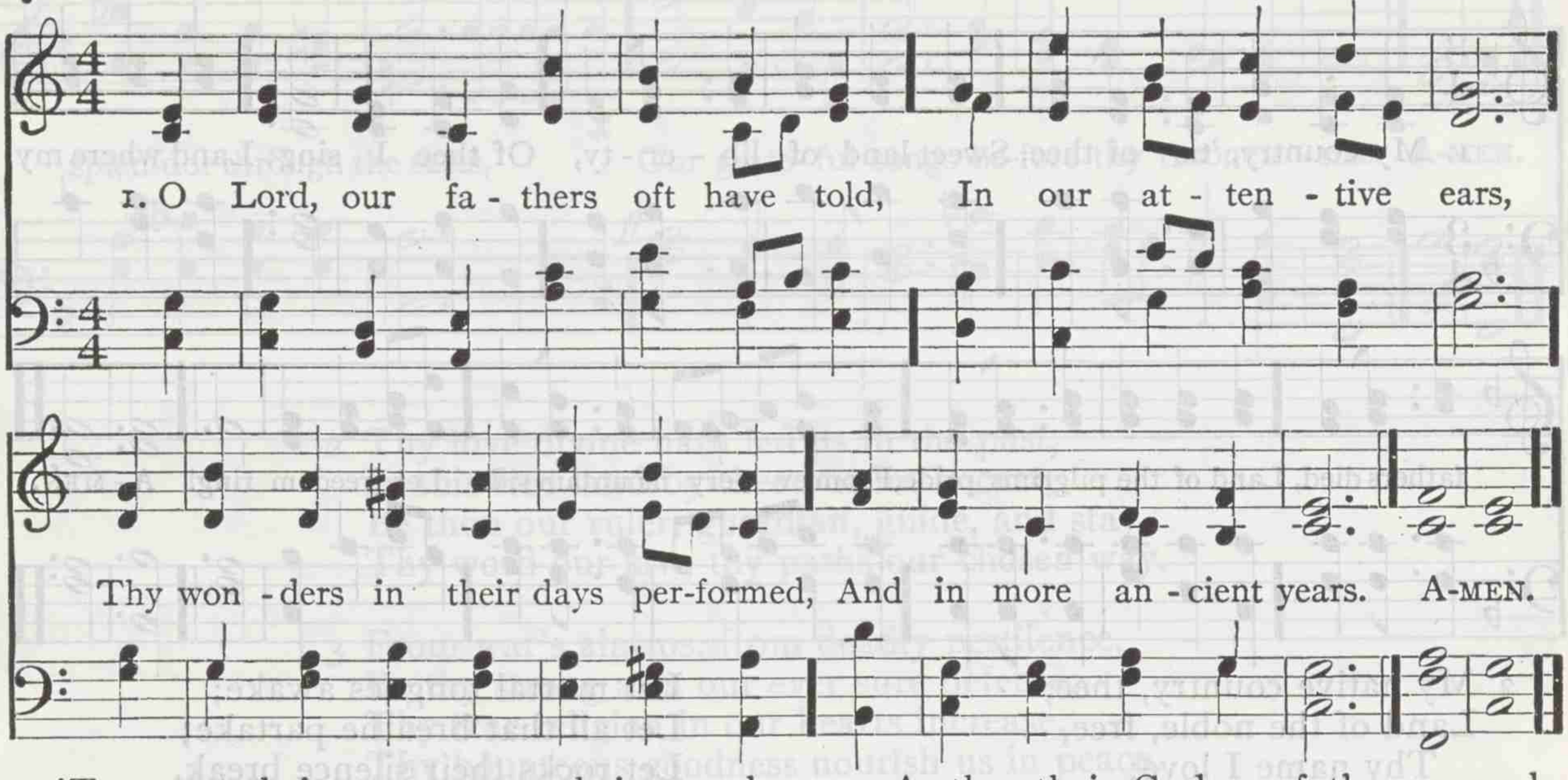

2 'Twas not their courage nor their sword
To them salvation gave;
'Twas not their number nor their strength
That did their country save;

3 But thy right hand, thy powerful arm,
Whose succor they implored,
Thy providence protected them
Who thy great name adored.

4 As thee their God our fathers owned,
So thou art still our King;
O, therefore, as thou didst to them,
To us deliverance bring!

5 To thee the glory we ascribe,
From whom salvation came;
In God, our shield, we will rejoice,
And ever bless thy name.

TATE and BRADY

701 MANOAH C. M.

From FRANCIS J. HAYDN

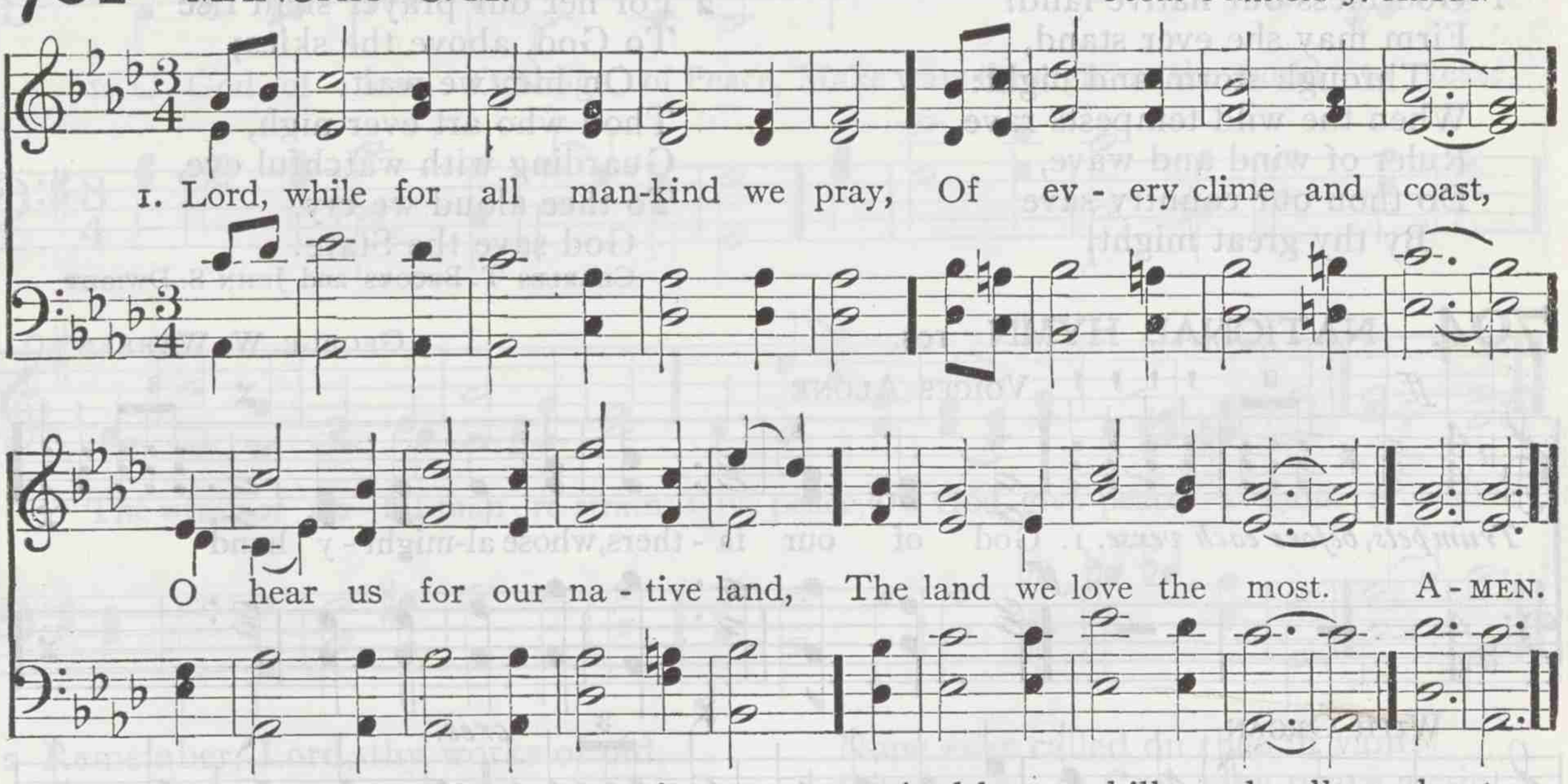

2 O guard our shores from every foe;
With peace our borders bless,
Our cities with prosperity,
Our fields with plenteousness.

3 Unite us in the sacred love
Of knowledge, truth, and thee;
And let our hills and valleys shout
The songs of liberty.

4 Lord of the nations, thus to thee
Our country we commend;
Be thou her refuge and her trust,
Her everlasting Friend.

JOHN R. WREFORD

702 AMERICA 6. 6. 4. 6. 6. 6. 4.

HENRY CAREY

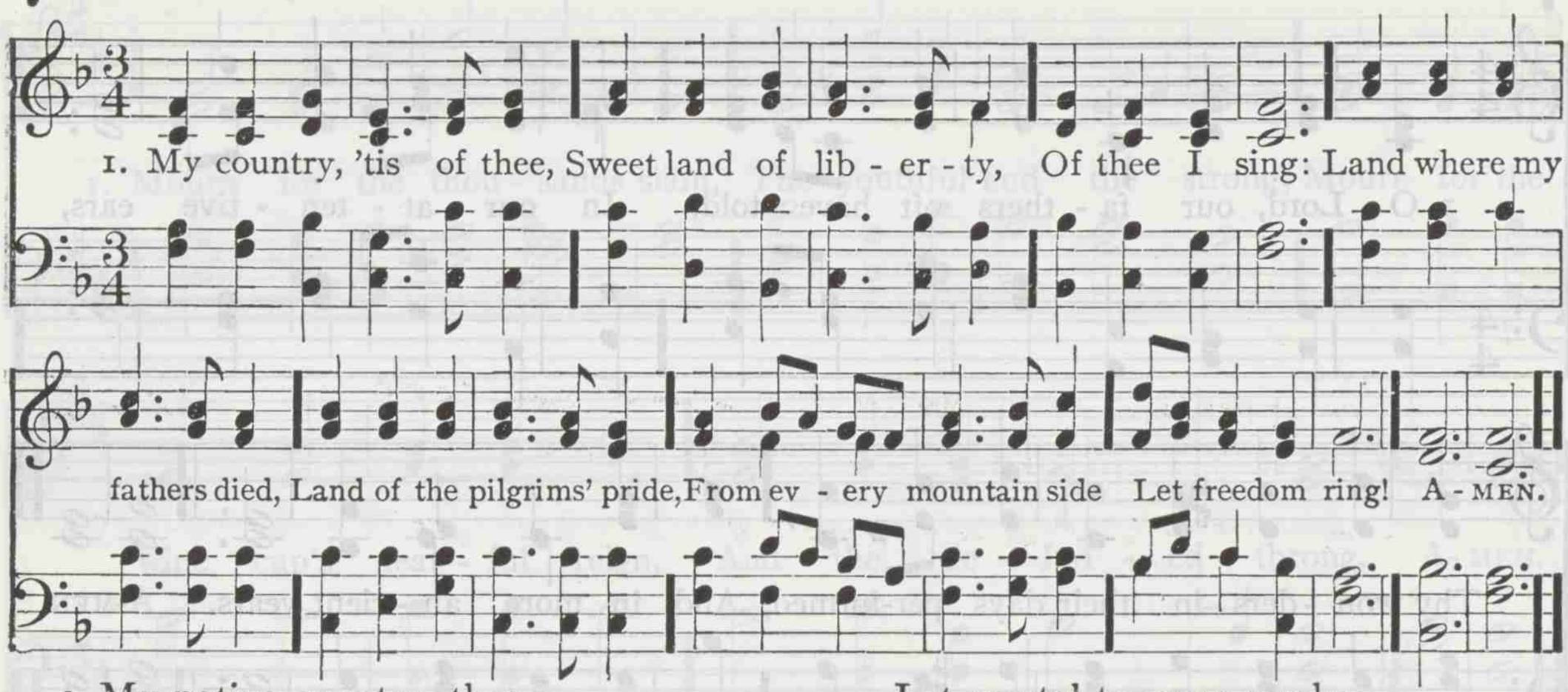

2 My native country, thee,
Land of the noble, free,
Thy name I love;
I love thy rocks and rills,
Thy woods and templed hills;
My heart with rapture thrills,
Like that above.

3 Let music swell the breeze,
And ring from all the trees
Sweet freedom's song:
Let mortal tongues awake;
Let all that breathe partake;
Let rocks their silence break,
The sound prolong.

4 Our fathers' God, to thee,
Author of liberty,
To thee we sing;
Long may our land be bright
With freedom's holy light;
Protect us by thy might,
Great God, our King.

SAMUEL FRANCIS SMITH

703 6. 6. 4. 6. 6. 6. 4.

1 God bless our native land!
Firm may she ever stand,
Through storm and night:
When the wild tempests rave,
Ruler of wind and wave,
Do thou our country save
By thy great might!

2 For her our prayer shall rise
To God, above the skies;
On him we wait:
Thou who art ever nigh,
Guarding with watchful eye,
To thee aloud we cry,
God save the State!

CHARLES T. BROOKS and JOHN S. DWIGHT

704 NATIONAL HYMN 10S.

GEORGE W. WARREN

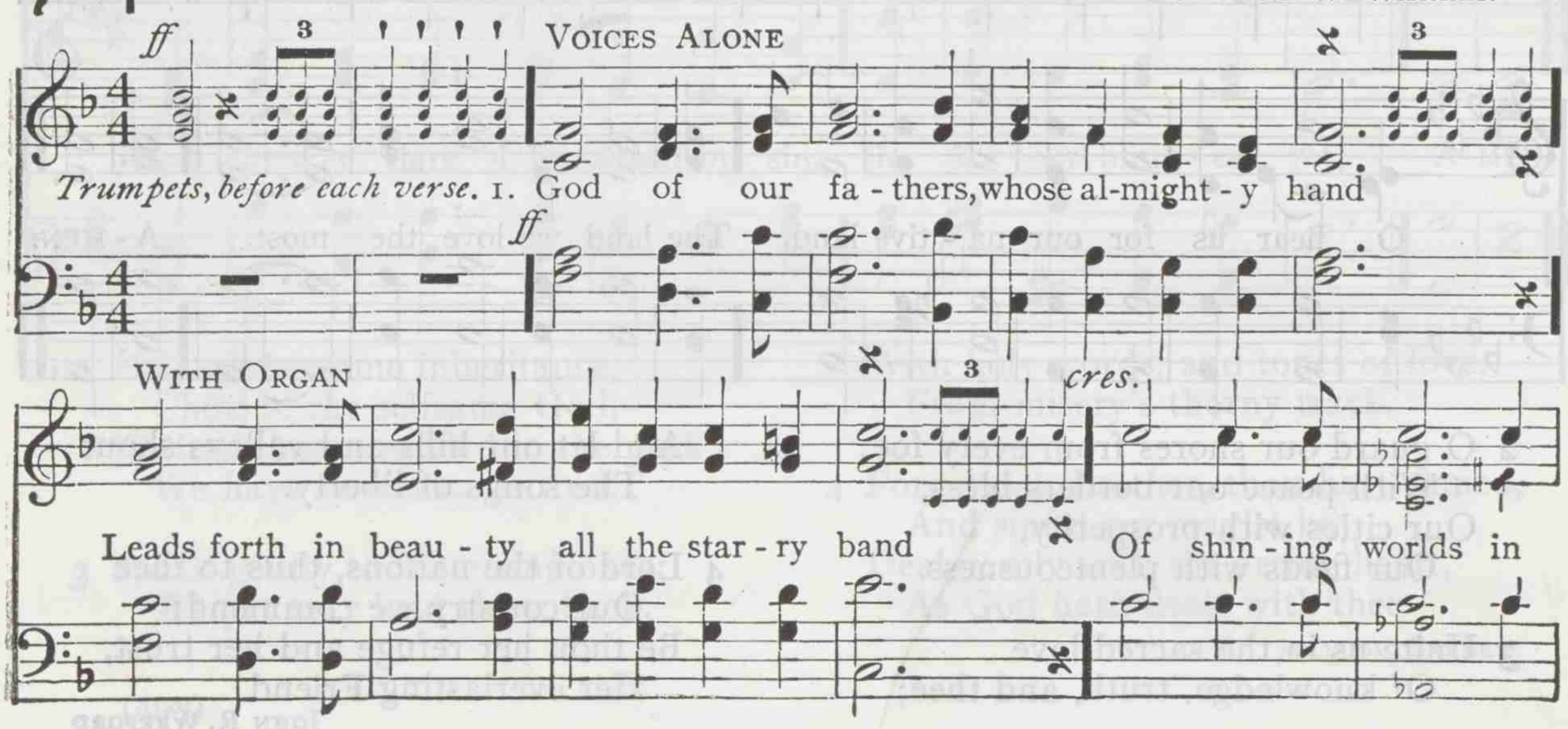

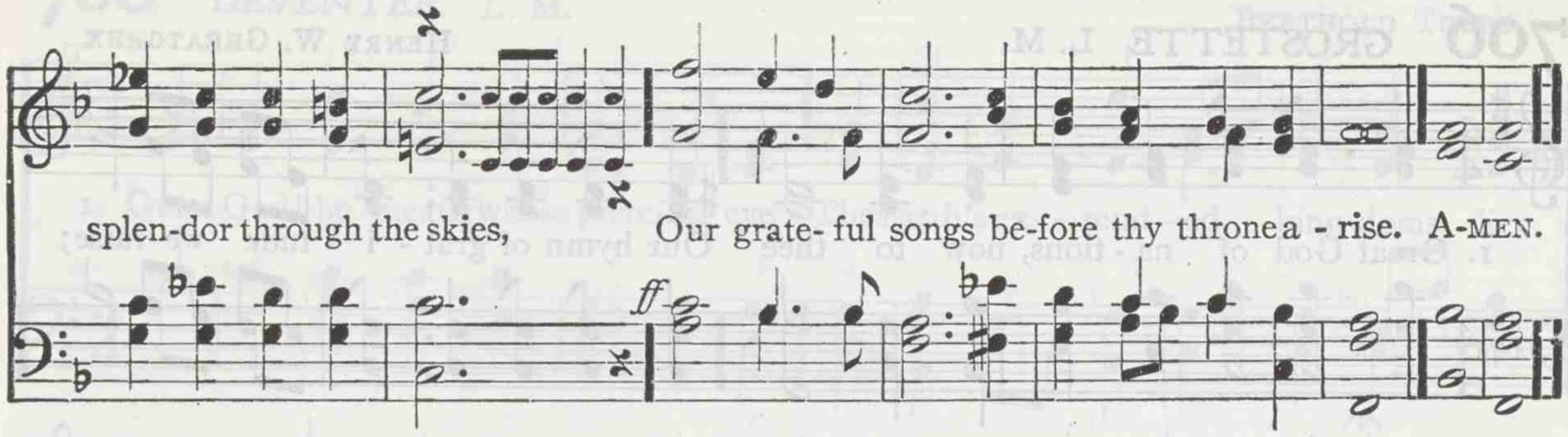

2 Thy love divine hath led us in the past,
In this free land by thee our lot is cast;
Be thou our ruler, guardian, guide, and stay,
Thy word our law, thy paths our chosen way.

3 From war's alarms, from deadly pestilence,
Be thy strong arm our ever sure defense;
Thy true religion in our hearts increase,
Thy bounteous goodness nourish us in peace.

4 Refresh thy people on their toilsome way,
Lead us from night to never-ending day;
Fill all our lives with love and grace divine,
And glory, laud, and praise be ever thine.

DANIEL C. ROBERTS

705 BROOKFIELD L. M.

THOMAS B. SOUTHGATE

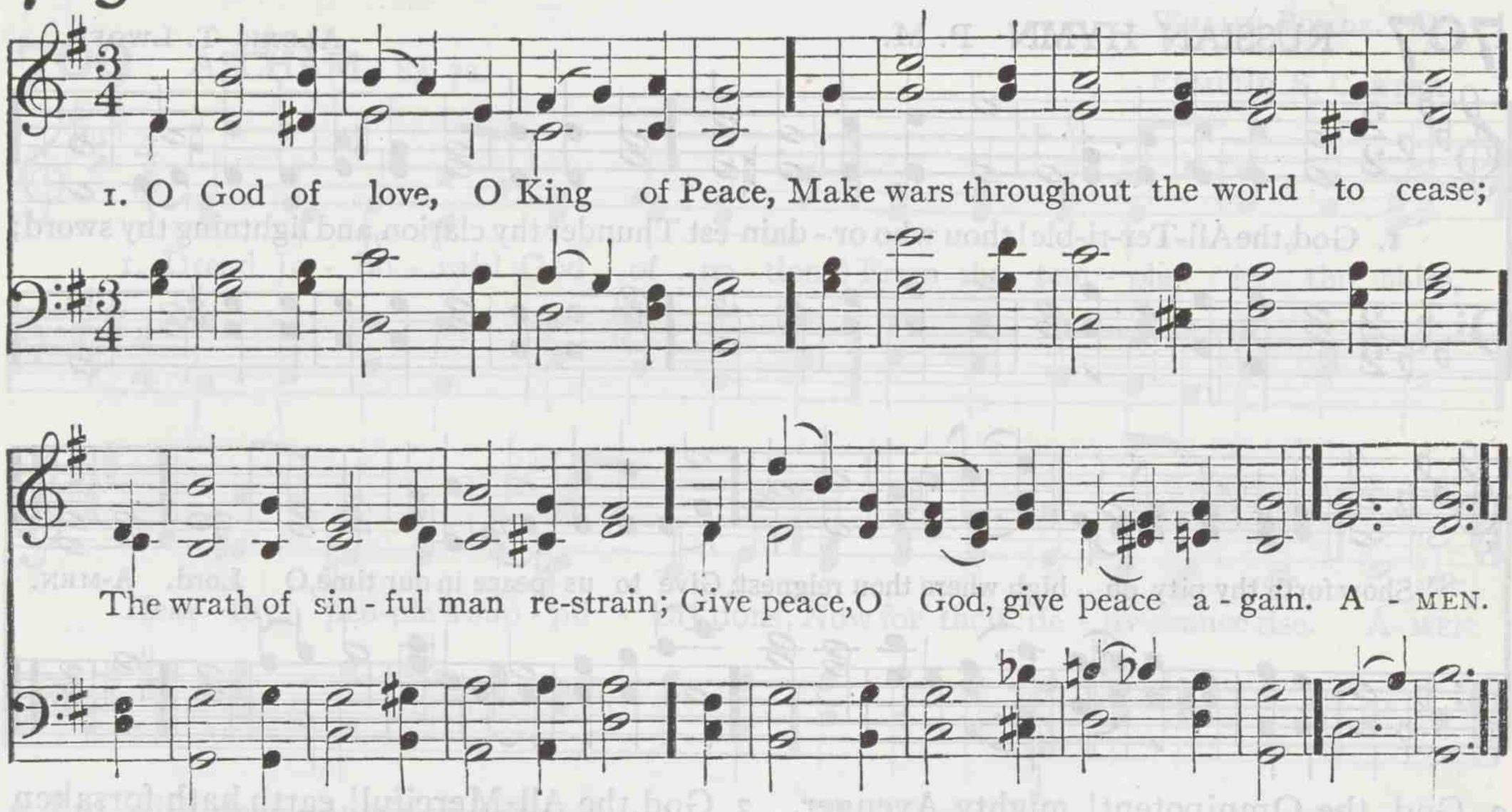

2 Remember, Lord, thy works of old,
The wonders that our fathers told;
Remember not our sin's dark stain;
Give peace, O God, give peace again.

3 Whom shall we trust but thee, O Lord?
Where rest but on thy faithful word?
None ever called on thee in vain;
Give peace, O God, give peace again.

4 Where saints and angels dwell above,
All hearts are knit in holy love;
O bind us in that heavenly chain;
Give peace, O God, give peace again.

HENRY W. BAKER

706 GROSTETTE L. M.

HENRY W. GREATOREX

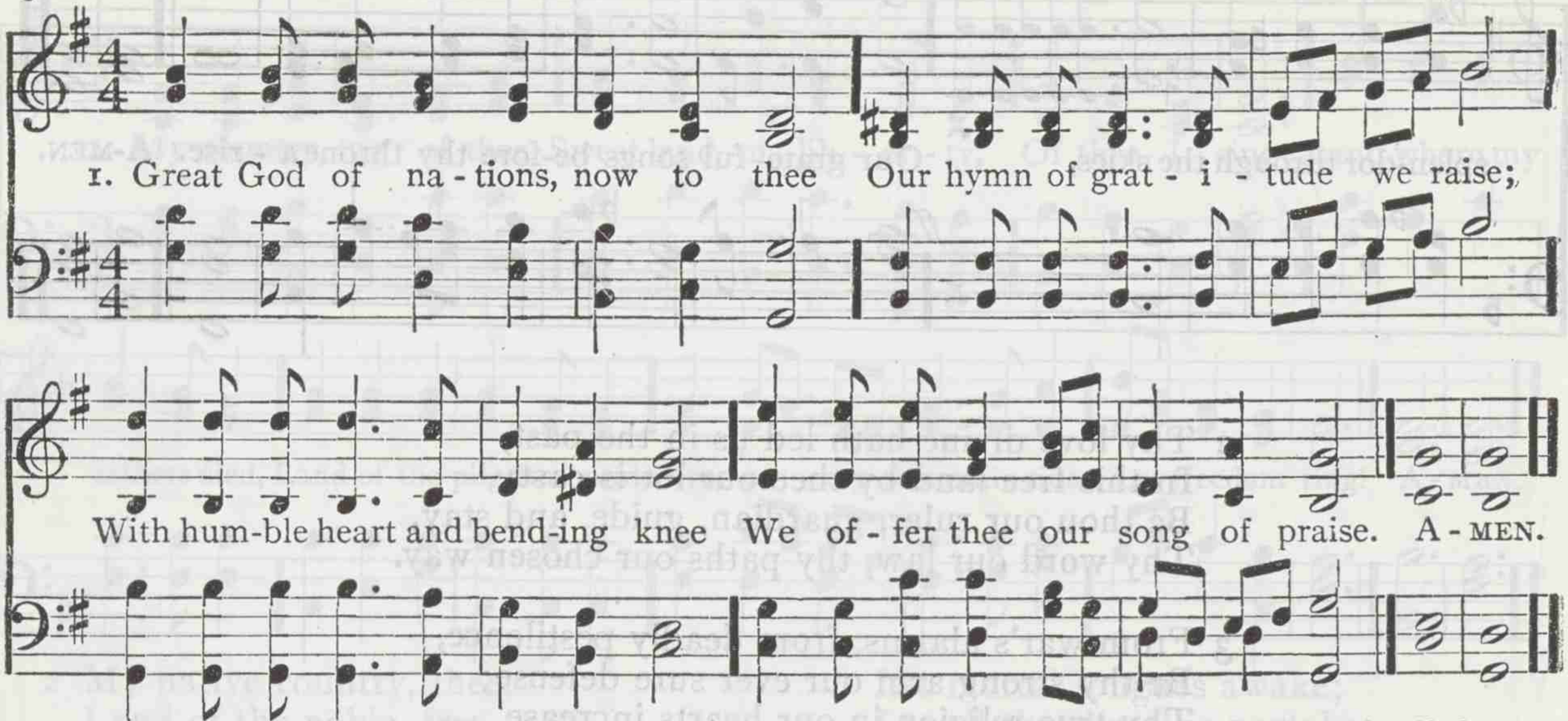

2 Thy name we bless, Almighty God,
For all the kindness thou hast shown
To this fair land the pilgrims trod,
This land we fondly call our own.

3 Here freedom spreads her banner wide
And casts her soft and hallowed ray;
Here thou our fathers' steps didst guide
In safety through their dangerous way.

4 We praise thee that the gospel's light
Through all our land its radiance sheds,
Dispels the shades of error's night,
And heavenly blessings round us spreads.

5 Great God, preserve us in thy fear;
In danger still our guardian be;
O spread thy truth's bright precepts here;
Let all the people worship thee.

ALFRED A. WOODHULL

707 RUSSIAN HYMN P. M.

ALEXIS T. LWOFF

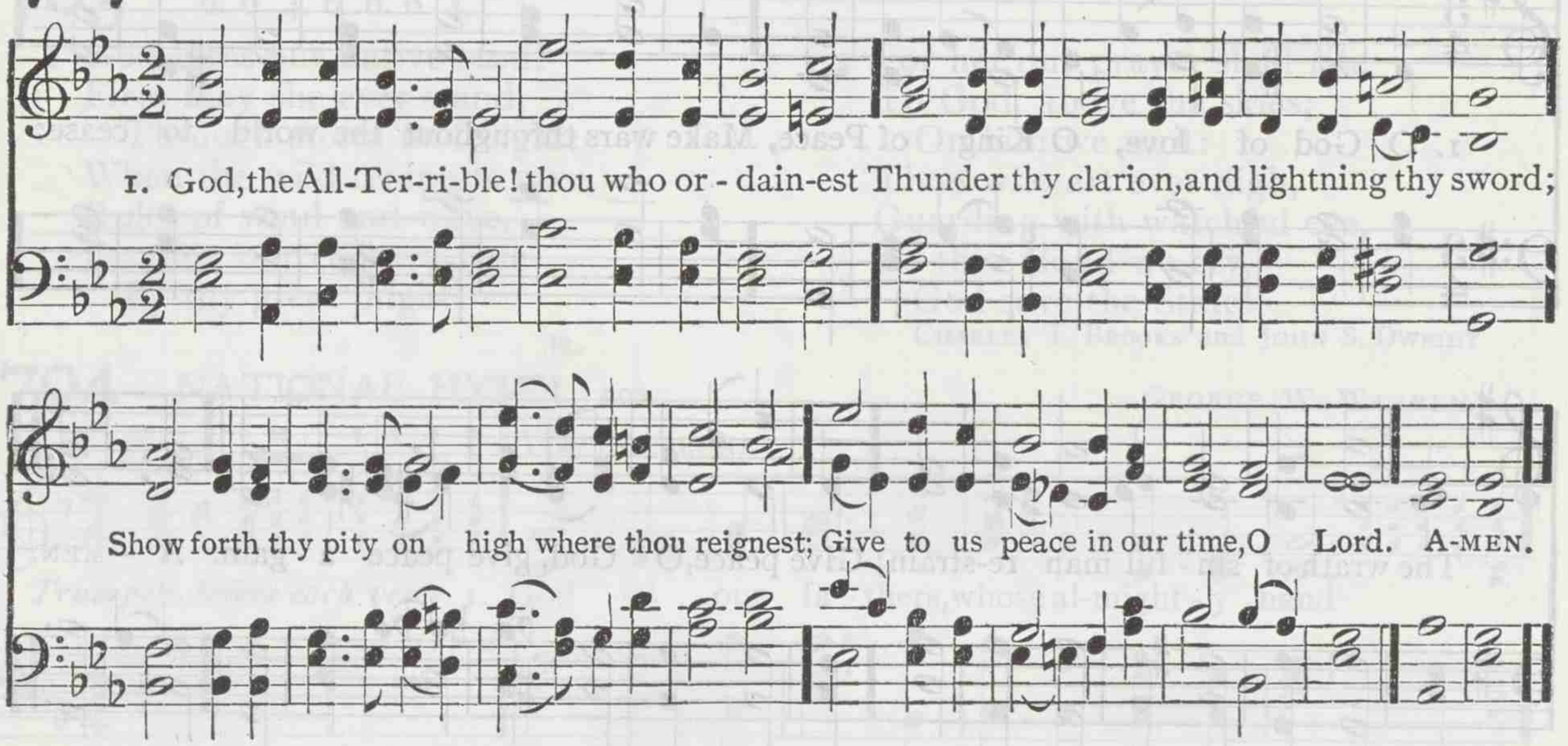

2 God, the Omnipotent! mighty Avenger,
Watching invisible, judging unheard;
Save us in mercy, O save us from danger;
Give to us peace in our time, O Lord.

3 God, the All-Merciful! earth hath forsaken
Thy ways all holy, and slighted thy word;
Let not thy wrath in its terror awaken;
Give to us pardon and peace, O Lord.

4 So will thy people, with thankful devotion,
Praise him who saved them from peril and sword,
Shouting in chorus, from ocean to ocean,
Peace to the nations, and praise to the Lord.

HENRY F. CHORLEY

708 DEVENTER L. M.

BERTHOLD TOURS

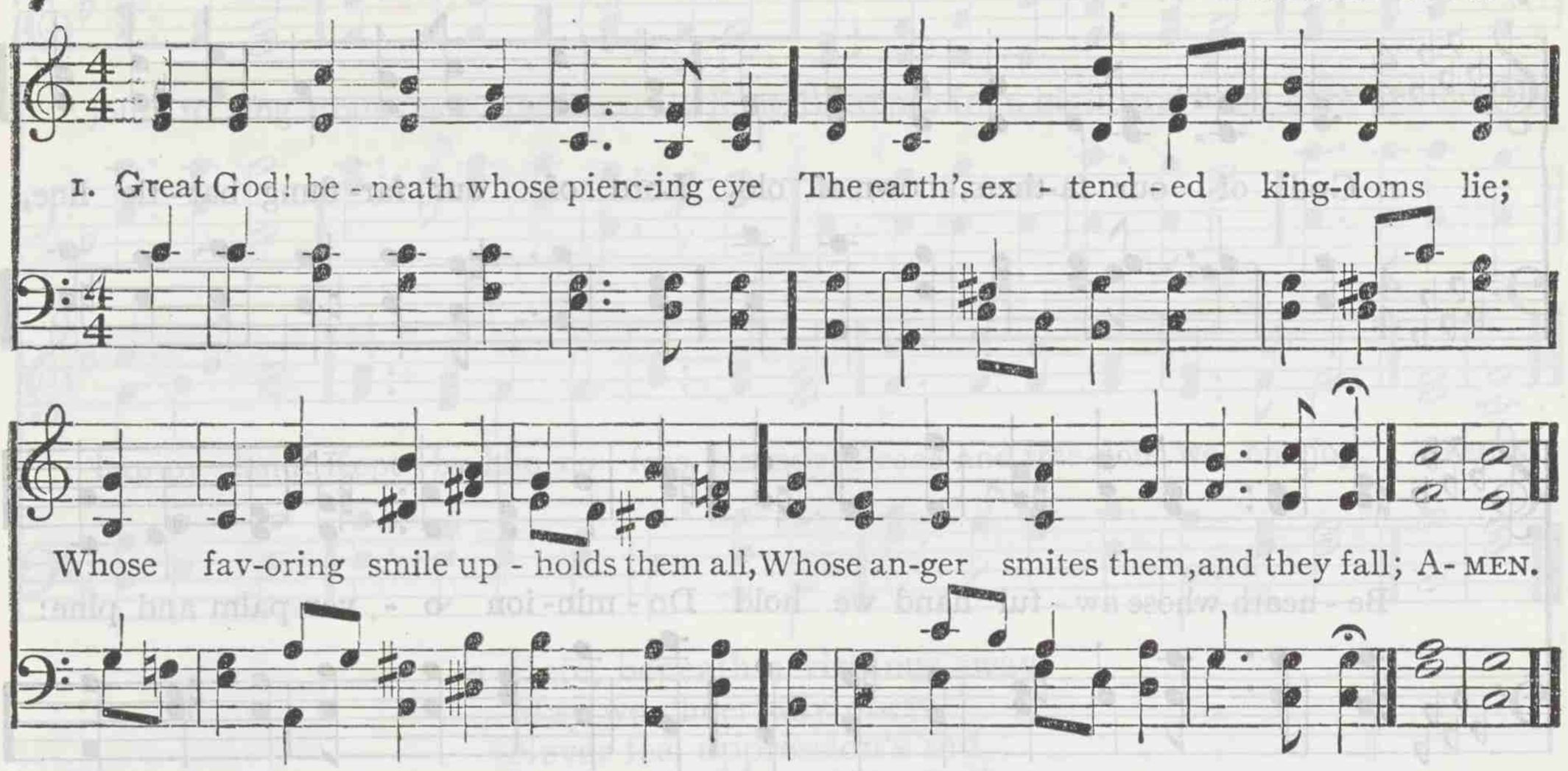

2 We bow before thy heavenly throne;
Thy power we see, thy greatness own;
Yet, cherished by thy milder voice,
Our bosoms tremble and rejoice.

3 Thy kindness to our fathers shown
Their children's children long shall own;
To thee, with grateful hearts, shall raise
The tribute of exulting praise.

4 Led on by thine unerring aid,
Secure the paths of life we tread;
And, freely as the vital air,
Thy first and noblest bounties share.

5 Great God, our Guardian, Guide, and Friend!
O still thy sheltering arm extend;
Preserved by thee for ages past,
For ages let thy kindness last!

WILLIAM ROSCOE. Alt.

709 ASCHAM 8s. 7s.

EDMUND S. CARTER

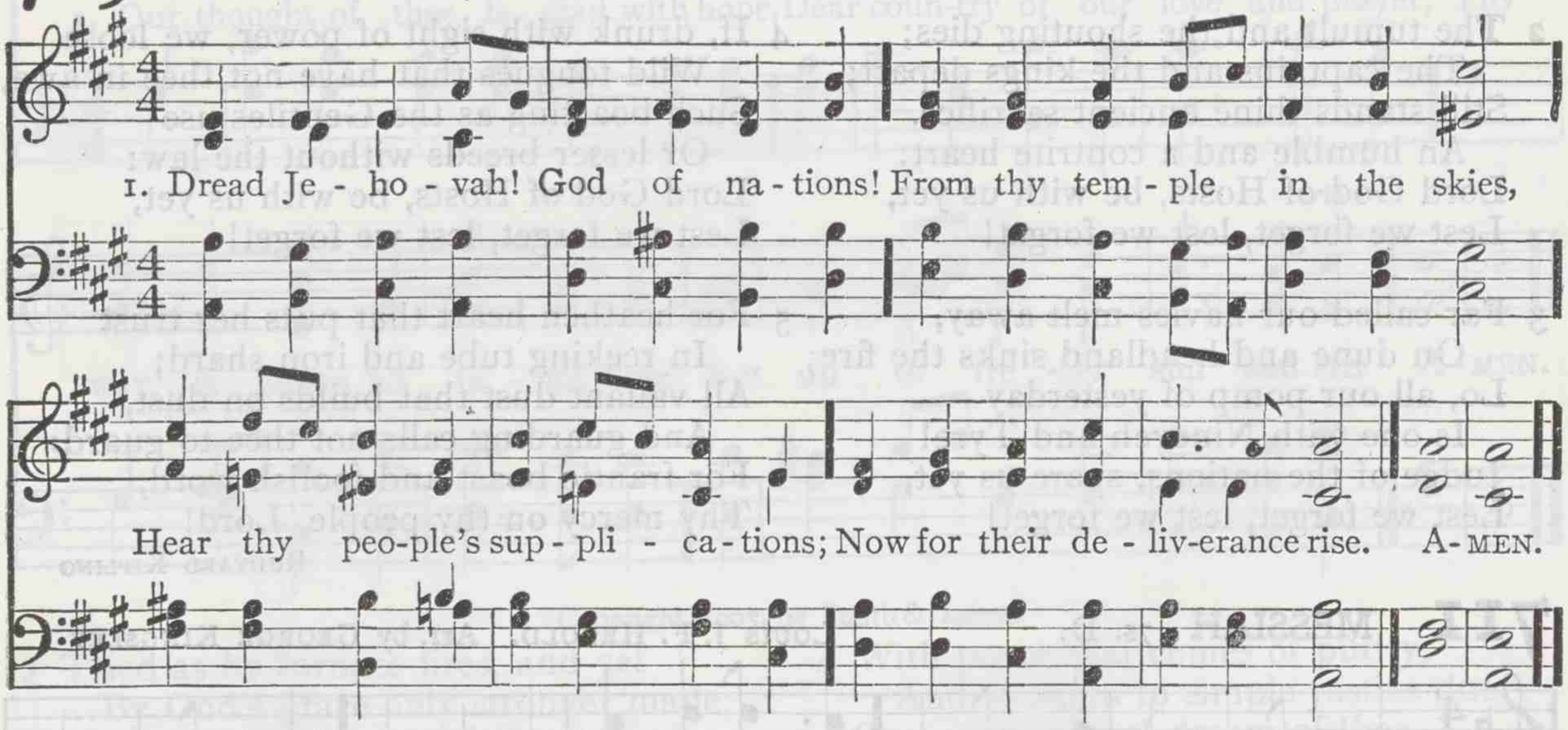

2 Lo! with deep contrition turning,
In thy holy place we bend;
Hear us, fasting, praying, mourning;
Hear us, spare us, and defend.

3 Though our sins, our hearts confounding,
Long and loud for vengeance call,
Thou hast mercy more abounding;
Jesus' blood can cleanse them all.

4 Let that mercy veil transgression;
Let that blood our guilt efface:
Save thy people from oppression;
Save from spoil thy holy place.

THOMAS COTTERILL

710 MAGDALEN 8s. 6l.

JOHN STAINER

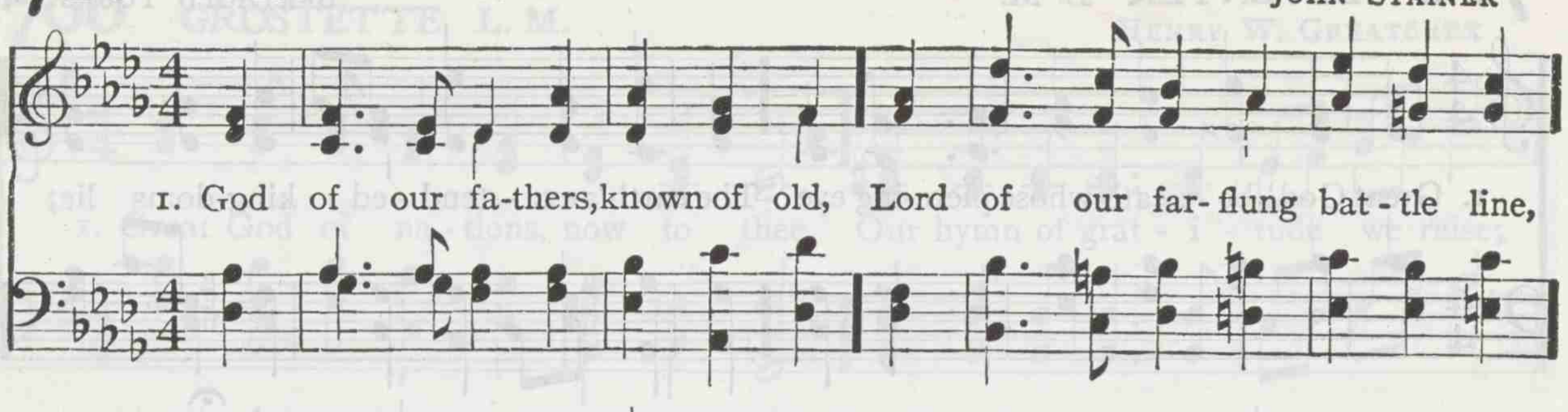

2 The tumult and the shouting dies;
The captains and the kings depart;
Still stands thine ancient sacrifice,
An humble and a contrite heart:
Lord God of Hosts, be with us yet,
Lest we forget, lest we forget!

3 Far-called our navies melt away,
On dune and headland sinks the fire;
Lo, all our pomp of yesterday
Is one with Nineveh and Tyre!
Judge of the nations, spare us yet,
Lest we forget, lest we forget!

4 If, drunk with sight of power, we loose
Wild tongues that have not thee in awe,
Such boasting as the Gentiles use
Or lesser breeds without the law:
Lord God of Hosts, be with us yet,
Lest we forget, lest we forget!

5 For heathen heart that puts her trust
In reeking tube and iron shard;
All valiant dust that builds on dust,
And guarding calls not thee to guard:
For frantic boast and foolish word,
Thy mercy on thy people, Lord!

RUDYARD KIPLING

711 MESSIAH 7s. D.

LOUIS J. F. HEROLD. Arr. by GEORGE KINGSLEY

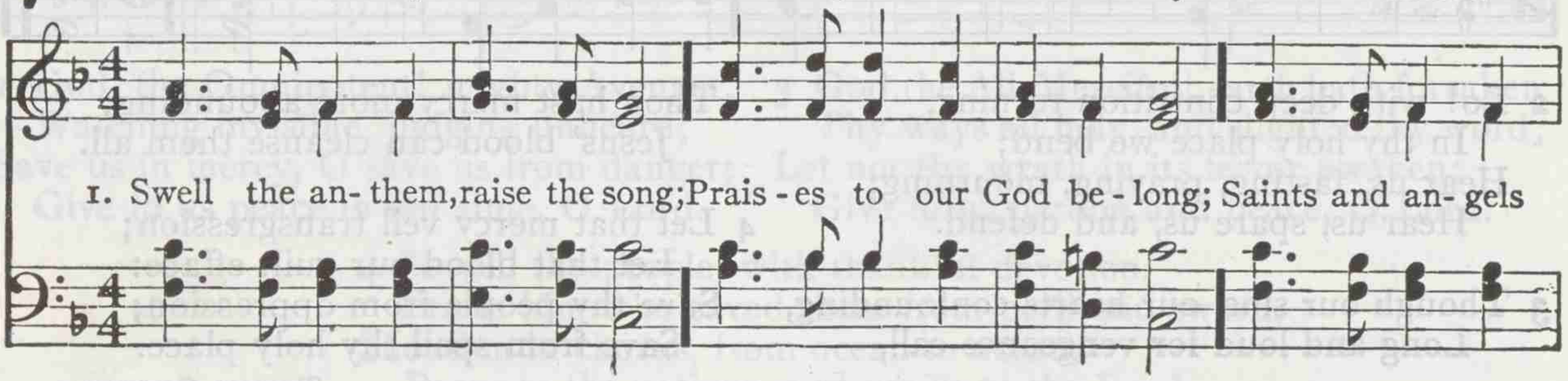

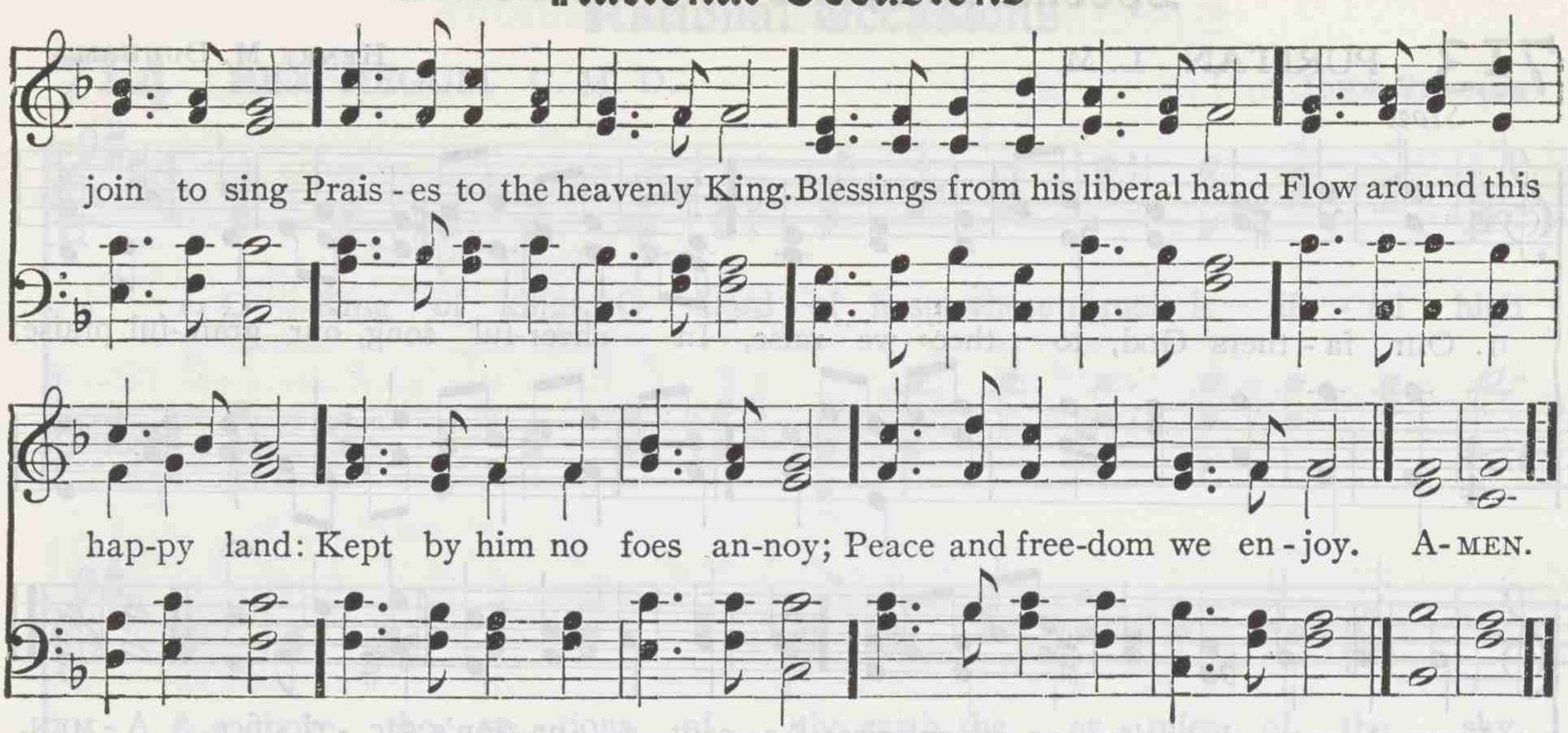

2 Here, beneath a virtuous sway
May we cheerfully obey;
Never feel oppression's rod,
Ever own and worship God.
Hark! the voice of nature sings
Praises to the King of kings;
Let us join the choral song,
And the grateful notes prolong.

NATHAN STRONG. Alt.

712 OLIVARIUS L. M.

PETER C. LUTKIN

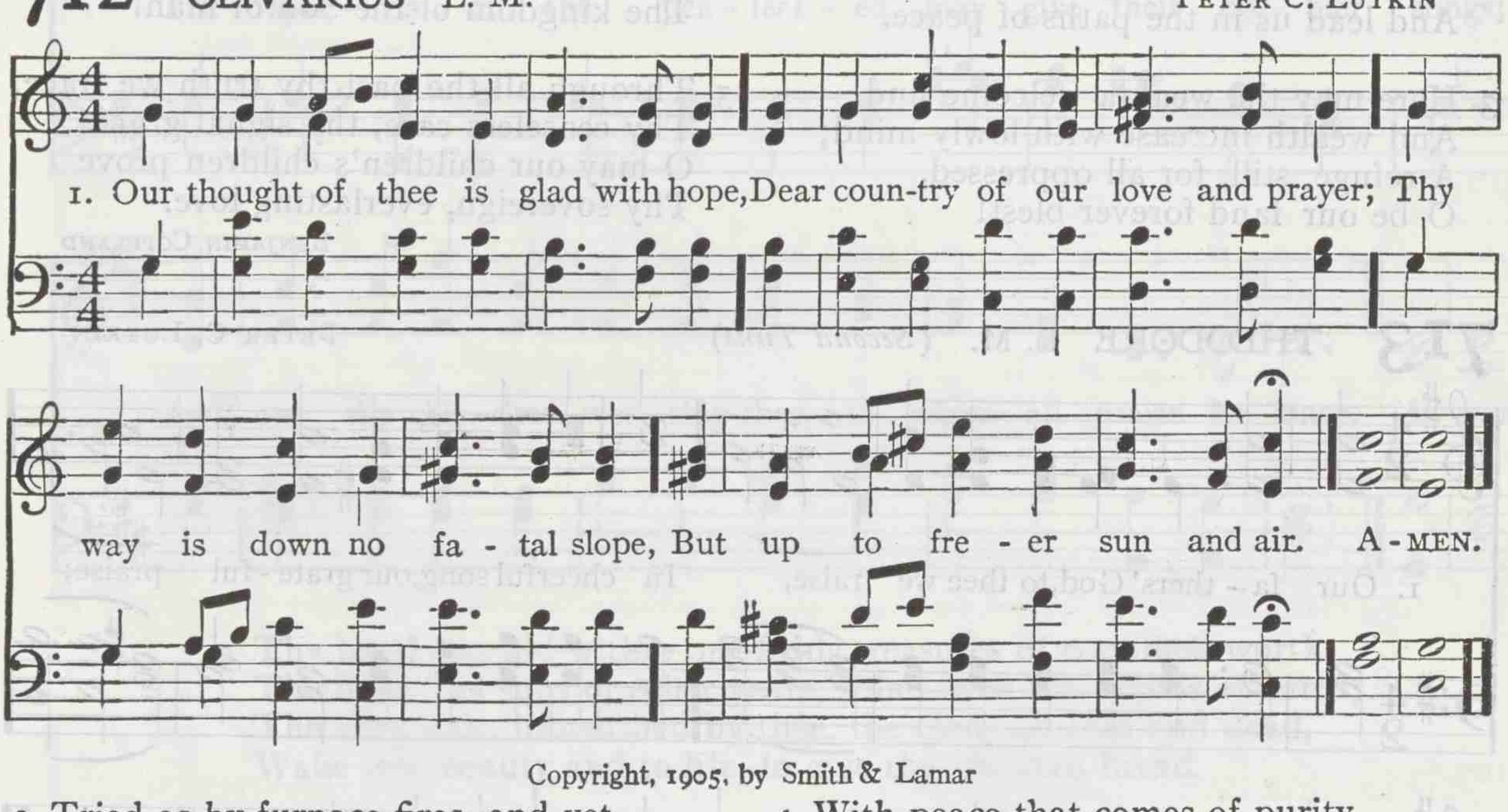

Copyright, 1905, by Smith & Lamar

2 Tried as by furnace fires, and yet
By God's grace only stronger made;
In future tasks before thee set
Thou shalt not lack the old-time aid.

3 Great, without seeking to be great
By fraud or conquest; rich in gold,
But richer in the large estate
Of virtue which thy children hold.

4 With peace that comes of purity,
And strength to simple justice due,
So runs our loyal dream of thee
God of our fathers! make it true.

5 O land of lands! to thee we give
Our love, our trust, our service free;
For thee thy sons shall nobly live,
And at thy need shall die for thee.

Copyright, Houghton, Mifflin & Co.

JOHN G. WHITTIER

713 PURITAN L. M.

HENRY M. DUNHAM

Slow

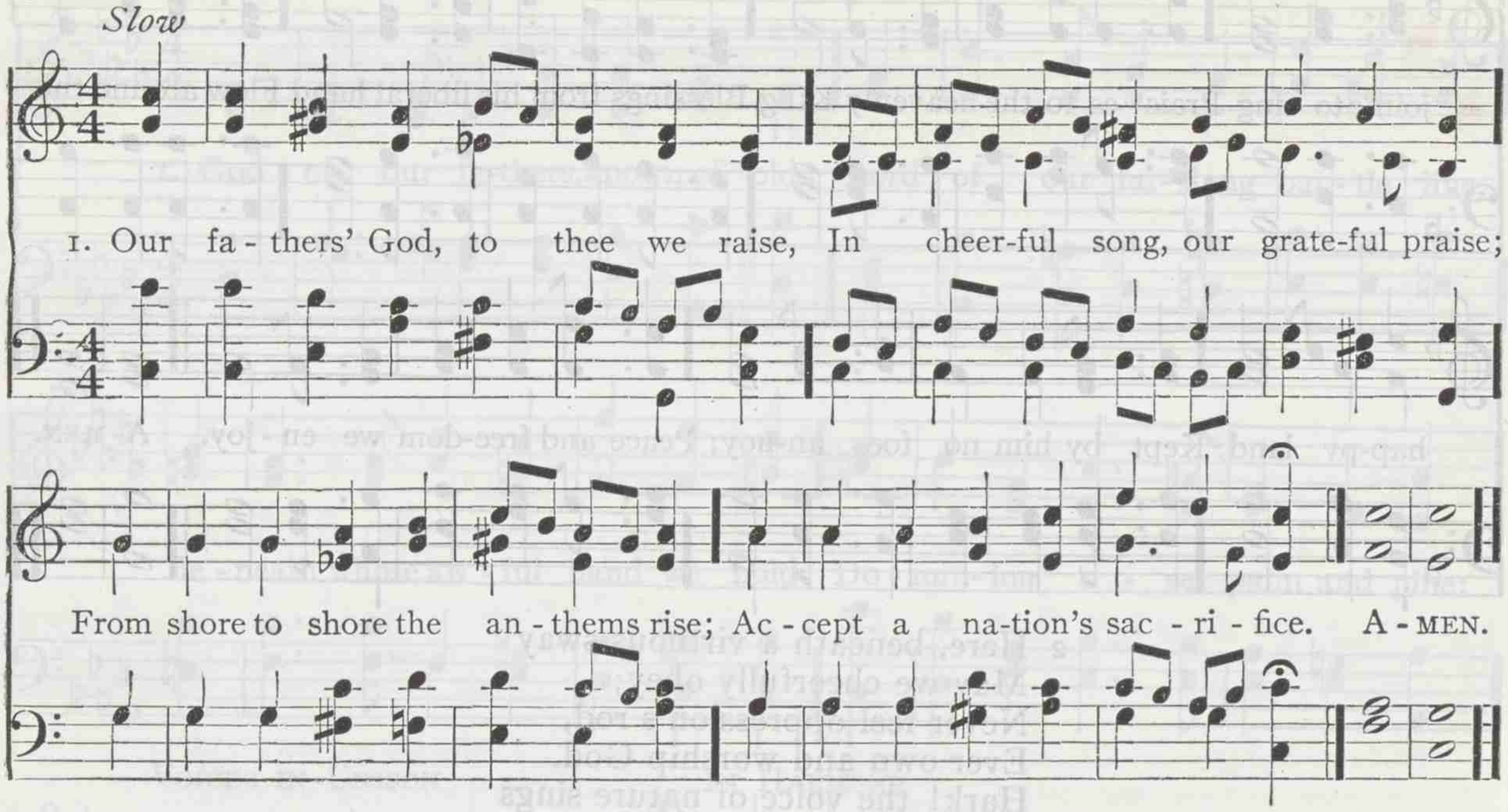

Copyright, 1905, by Smith & Lamar

2 Incline our hearts with godly fear
To seek thy face, thy word revere;
Cause thou all wrongs, all strife to cease,
And lead us in the paths of peace.

3 Here may the weak a welcome find,
And wealth increase with lowly mind;
A refuge, still, for all oppressed,
O be our land forever blest!

4 Thy wisdom, Lord, thy guidance lend,
Where'er our widening bounds extend,
Inspire our wills to speed thy plan:
The kingdom of the Son of man!

5 Through all the past thy truth we trace,
Thy ceaseless care, thy signal grace;
O may our children's children prove
Thy sovereign, everlasting love.

BENJAMIN COPELAND

713 THEODORE L. M. (*Second Tune*)

PETER C. LUTKIN

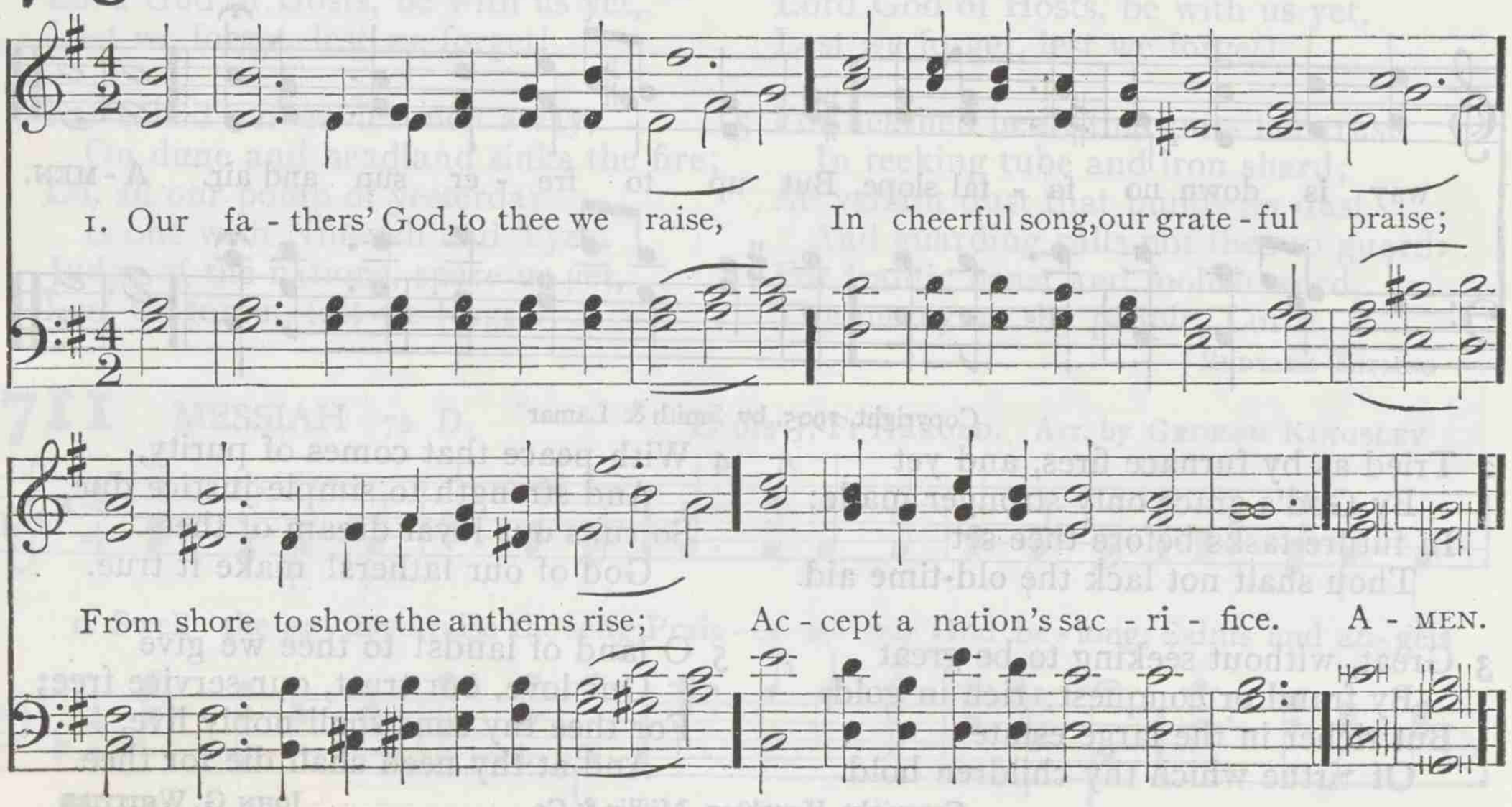

Copyright, 1905, by Smith & Lamar

714 REX REGUM C. M. D.

JOHN STAINER

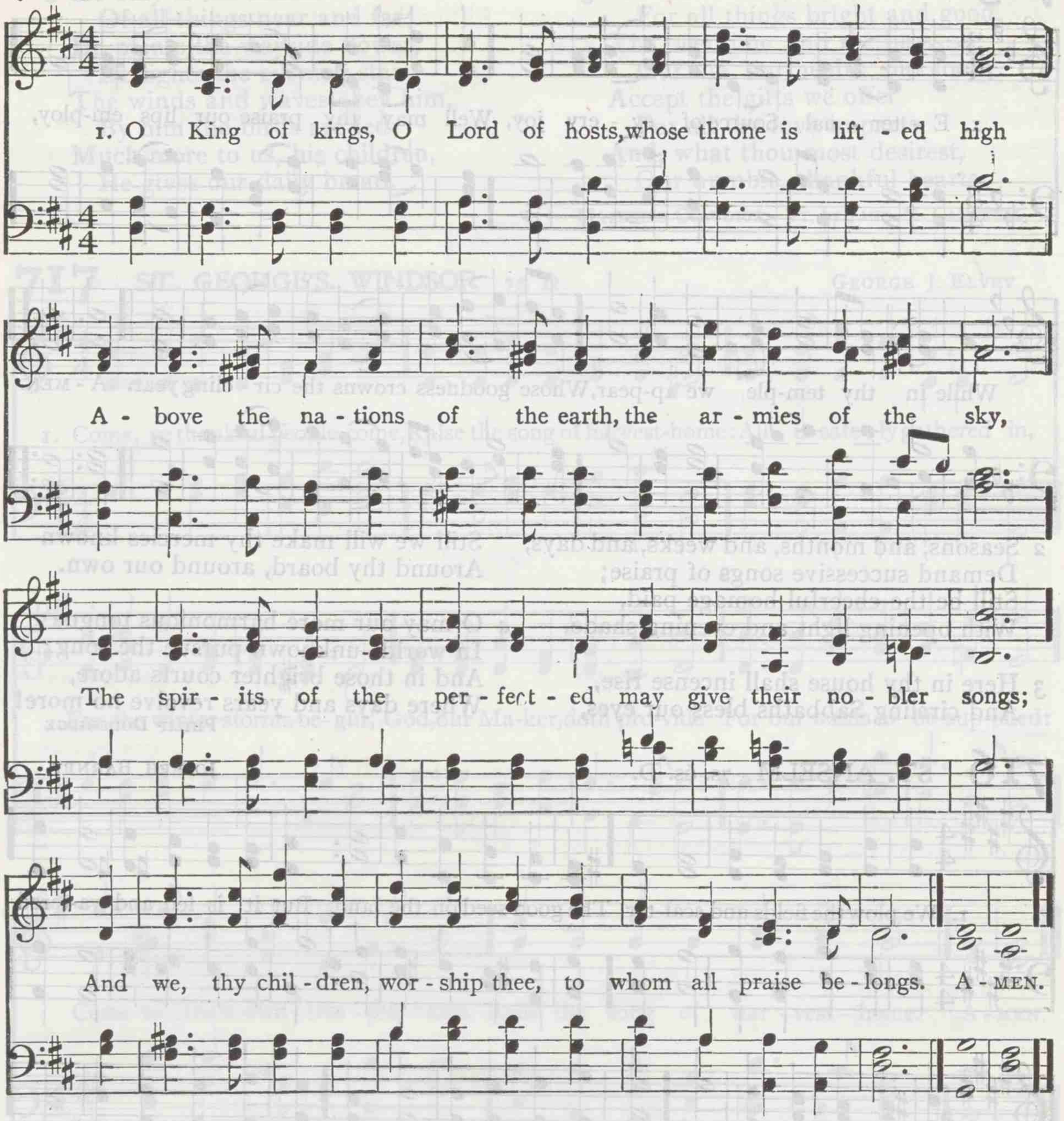

2 Thy hand has hid within our fields treasures of countless worth;
The light, the suns of other years, shine from the depths of earth;
The very dust, inbreathed by thee, the clods all cold and dead,
Wake into beauty and to life, to give thy children bread.

3 Thou who hast sown the sky with stars, setting thy thoughts in gold,
Hast crowned our nation's life, and ours, with blessings manifold;
Thy mercies have been numberless; thy love, thy grace, thy care,
Were wider than our utmost need, and higher than our prayer.

4 O King of kings, O Lord of hosts, our fathers' God and ours!
Be with us in the future years; and if the tempest lowers,
Look through the cloud with light of love, and smile our tears away
And lead us through the brightening years to heaven's eternal day.

HENRY BURTON

715 ALL SAINTS L. M.

WILLIAM KNAPP

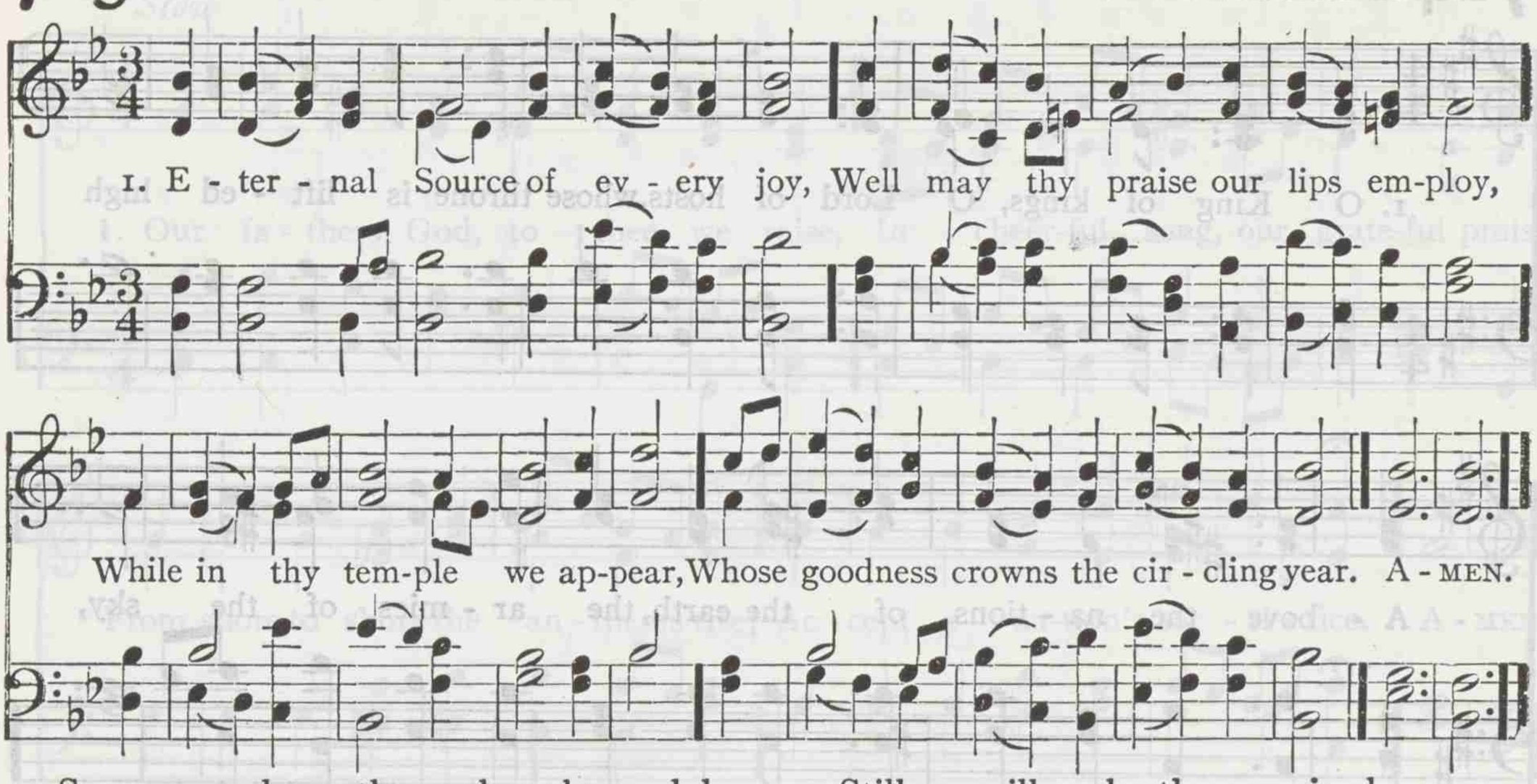

2 Seasons, and months, and weeks, and days,
Demand successive songs of praise;
Still be the cheerful homage paid,
With opening light and evening shade.

3 Here in thy house shall incense rise,
And circling Sabbaths bless our eyes,
Still we will make thy mercies known
Around thy board, around our own.

4 O may our more harmonious tongue
In worlds unknown pursue the song;
And in those brighter courts adore,
Where days and years revolve no more!

PHILIP DODDRIDGE

716 ST. ANSELM 7s. 6s. D.

JOSEPH BARNBY

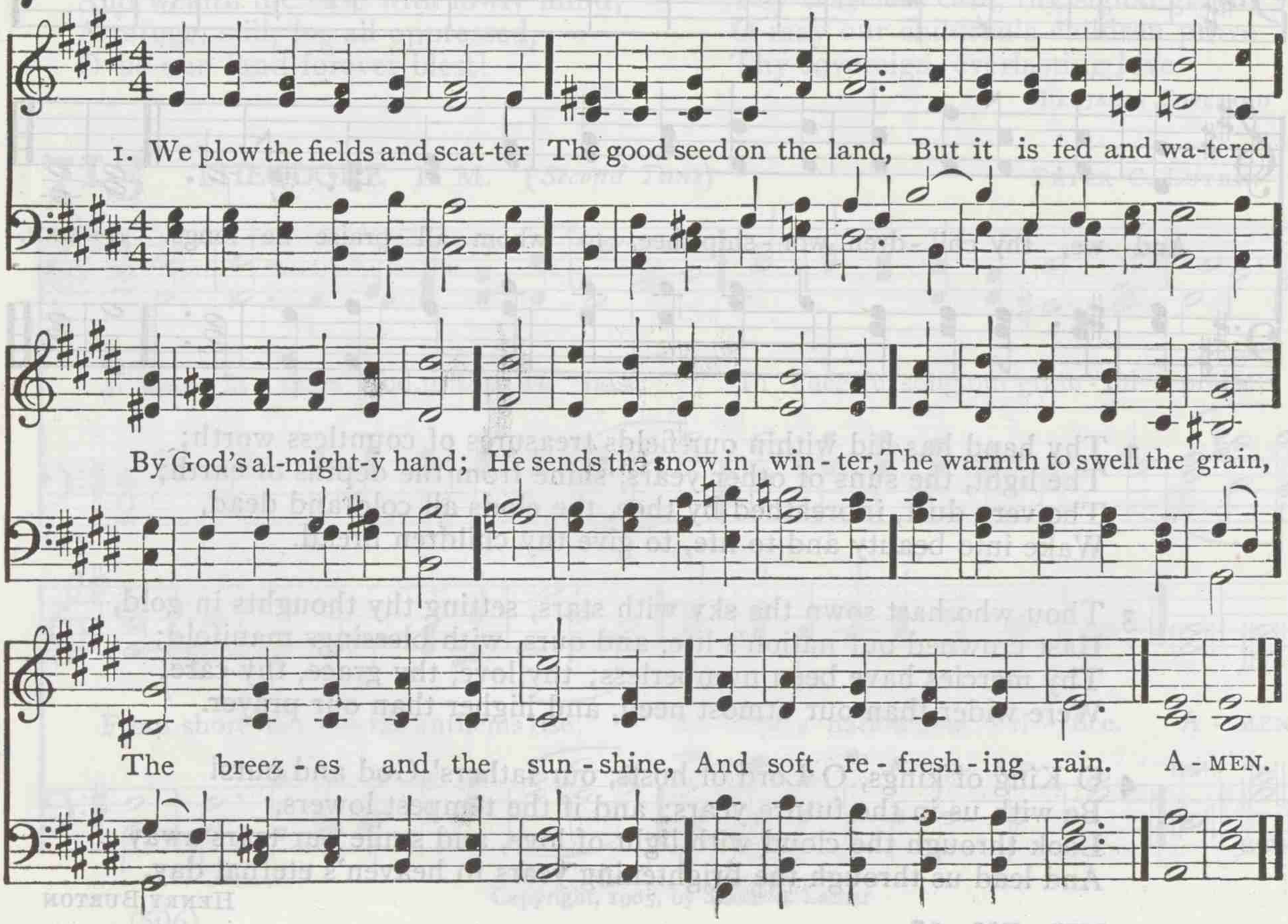

2 He only is the Maker
Of all things near and far;
He paints the wayside flower,
He lights the evening-star;
The winds and waves obey him,
By him the birds are fed;
Much more to us, his children,
He gives our daily bread.

3 We thank thee, then, O Father,
For all things bright and good,
The seedtime and the harvest,
Our life, our health, our food;
Accept the gifts we offer
For all thy love imparts,
And, what thou most desirest,
Our humble, thankful hearts.

MATTHIAS CLAUDIUS. Tr. by JANE M. CAMPBELL

717 ST. GEORGE'S, WINDSOR 7s. D.

GEORGE J. ELVEY

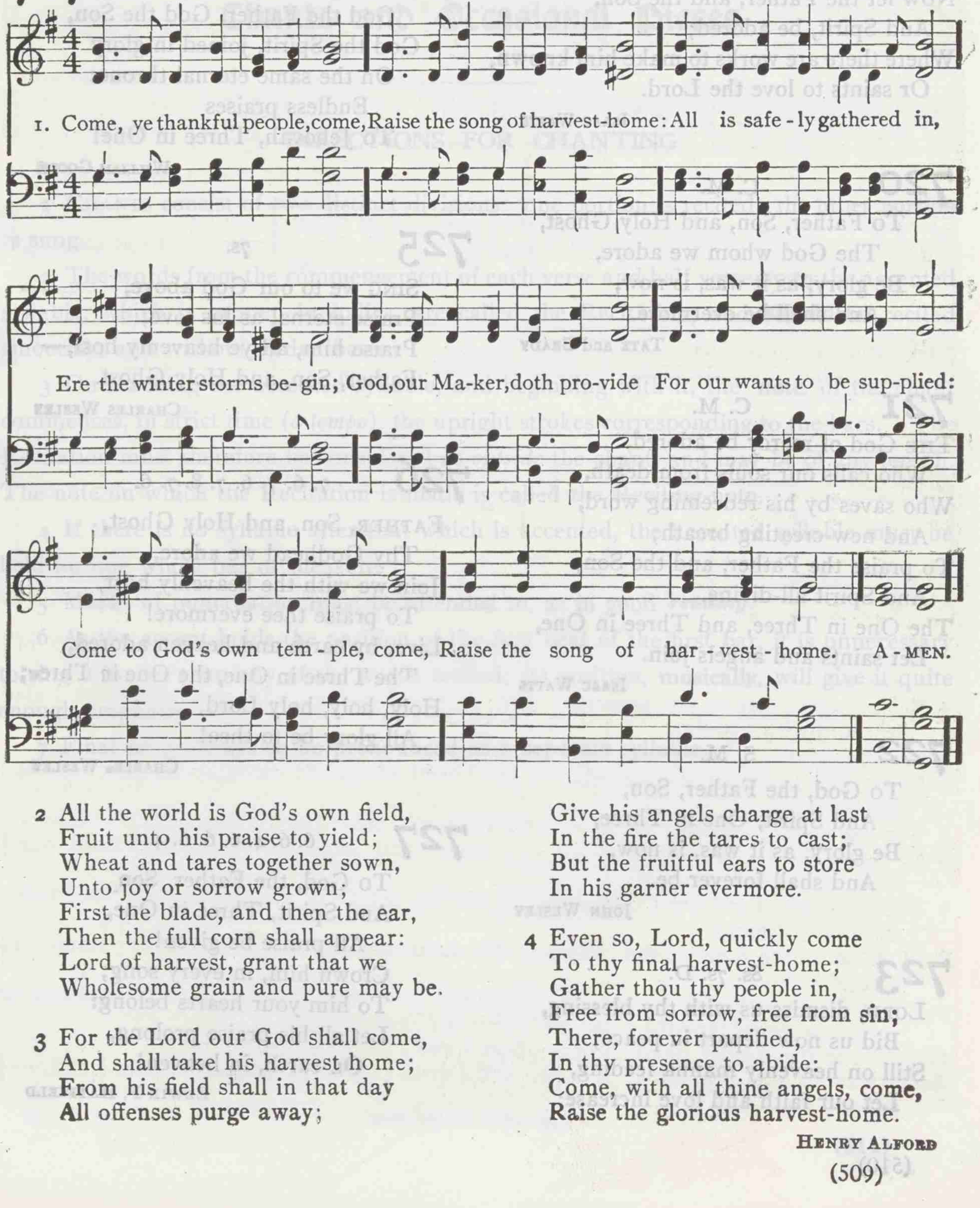

2 All the world is God's own field,
Fruit unto his praise to yield;
Wheat and tares together sown,
Unto joy or sorrow grown;
First the blade, and then the ear,
Then the full corn shall appear:
Lord of harvest, grant that we
Wholesome grain and pure may be.

3 For the Lord our God shall come,
And shall take his harvest home;
From his field shall in that day
All offenses purge away;
Give his angels charge at last
In the fire the tares to cast;
But the fruitful ears to store
In his garner evermore.

4 Even so, Lord, quickly come
To thy final harvest-home;
Gather thou thy people in,
Free from sorrow, free from sin;
There, forever purified,
In thy presence to abide:
Come, with all thine angels, come,
Raise the glorious harvest-home.

HENRY ALFORD

718 L. M.

PRAISE God, from whom all blessings flow;
Praise him, all creatures here below;
Praise him above, ye heavenly host;
Praise Father, Son, and Holy Ghost.

THOMAS KEN

719 C. M.

Now let the Father, and the Son,
And Spirit, be adored;
Where there are works to make him known,
Or saints to love the Lord.

ISAAC WATTS

720 C. M.

To Father, Son, and Holy Ghost,
The God whom we adore,
Be glory, as it was, is now,
And shall be evermore.

TATE and BRADY

721 C. M.

THE God of mercy be adored,
Who calls our souls from death,
Who saves by his redeeming word,
And new-creating breath;
To praise the Father, and the Son,
And Spirit all-divine,
The One in Three, and Three in One,
Let saints and angels join.

ISAAC WATTS

722 S. M.

To God, the Father, Son,
And Spirit, One in Three,
Be glory, as it was, is now,
And shall forever be.

JOHN WESLEY

723 8s. 7s. D.

LORD, dismiss us with thy blessing,
Bid us now depart in peace;
Still on heavenly manna feeding,
Let our faith and love increase:
Fill each breast with consolation;
Up to thee our hearts we raise:
When we reach our blissful station,
Then we'll give thee nobler praise.

ROBERT HAWKER

724 8. 7. 8. 7. 4. 7.

GREAT Jehovah! we adore thee,
God the Father, God the Son,
God the Spirit, joined in glory
On the same eternal throne:
Endless praises
To Jehovah, Three in One!

WILLIAM GOODE

725 7s.

SING we to our God above,
Praise eternal as his love;
Praise him, all ye heavenly host,—
Father, Son, and Holy Ghost.

CHARLES WESLEY

726 7. 6. 7. 6. 7. 8. 7. 6.

FATHER, Son, and Holy Ghost,
Thy Godhead we adore,
Join we with the heavenly host,
To praise thee evermore!
Live, by earth and heaven adored,
The Three in One, the One in Three;
Holy, holy, holy Lord,
All glory be to thee!

CHARLES WESLEY

727 6. 6. 4. 6. 6. 6. 4.

To God, the Father, Son,
And Spirit, Three in One,
All praise be given!
Crown him, in every song;
To him your hearts belong:
Let all his praise prolong,
O'L earth, in heaven!

EDWIN F. HATFIELD

Chants and Occasional Pieces

DIRECTIONS FOR CHANTING

1 CHANTS consist of two distinct divisions: one portion is recited, the other portion is sung.

2 The words from the commencement of each verse and half verse up to the accented syllable, which is printed in italics, are called the Recitation, and should be recited smoothly, and without undue haste.

3 On reaching the accented syllable, and beginning with it, the note of the chant commences, in strict time (*a tempo*), the upright strokes corresponding to the bars. The Recitation must therefore be considered as *outside* the chant, and may be of any length. The note on which the Recitation is made is called the Reciting-note.

4 If there is no syllable after that which is accented, the accented syllable must be held for one whole bar or measure.

5 Marks of punctuation must be attended to, as in good ***reading***.

6 As the accent holds the position of the first beat of the first bar, it is unnecessary to sing it louder than any of the words recited; its position, **musically**, will give it quite enough emphasis.

7 Final *ed* is always to be pronounced as a separate syllable.

728 VENITE, EXULTEMUS DOMINO Psalm 95

R. GOODSON

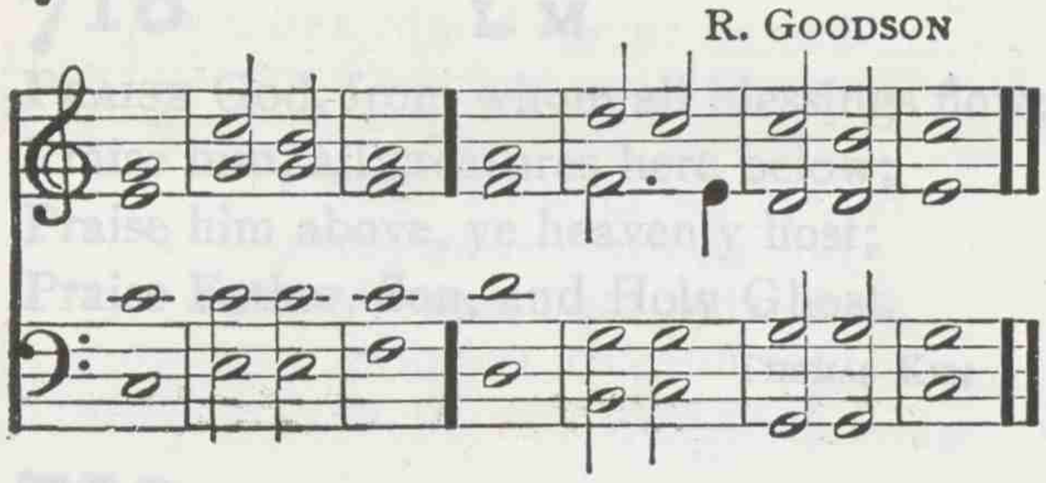

WILLIAM CROTCH

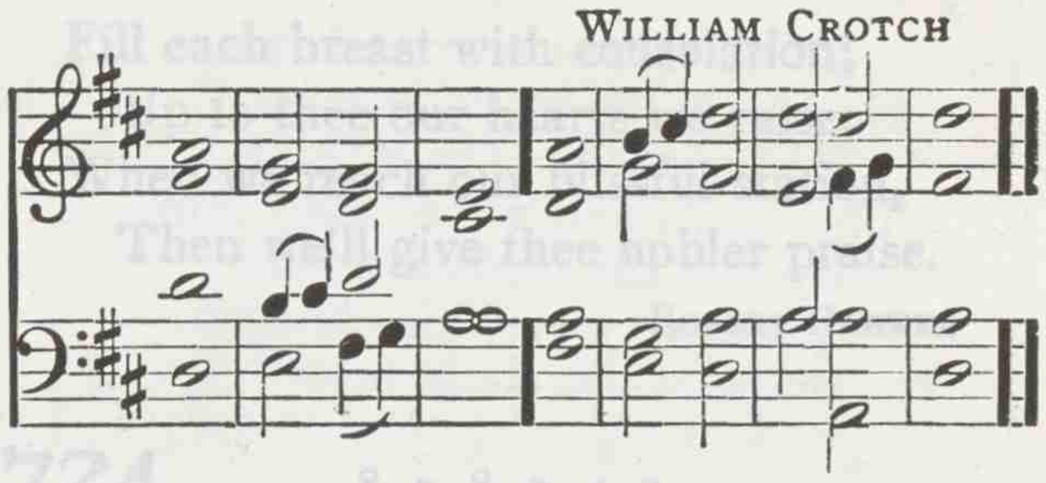

PELHAM HUMPHREY

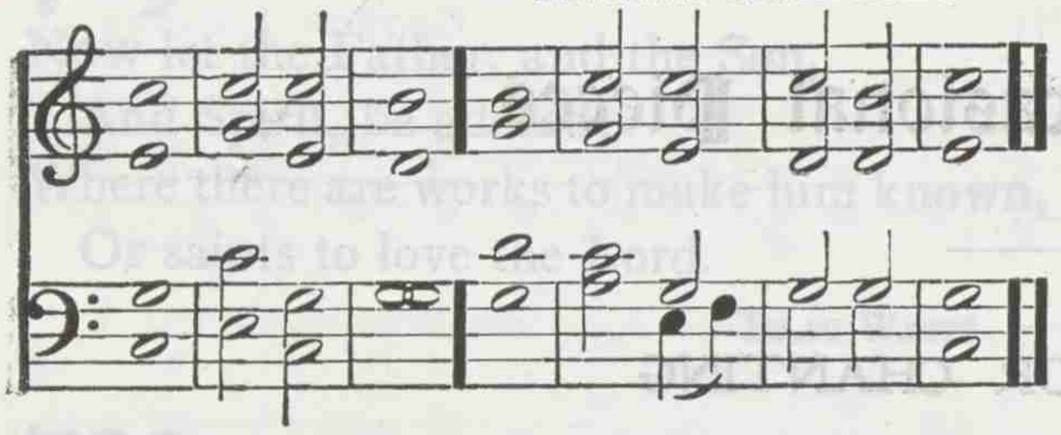

THOMAS TALLIS

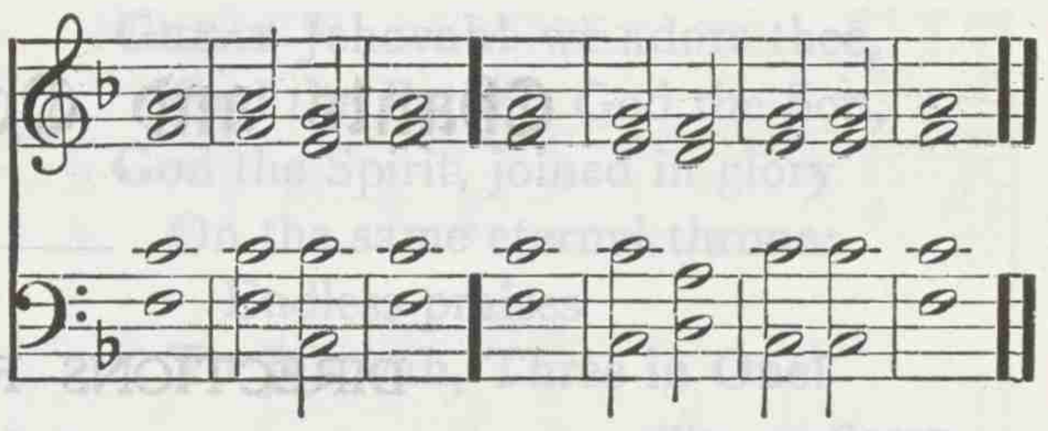

JOSEPH BARNBY

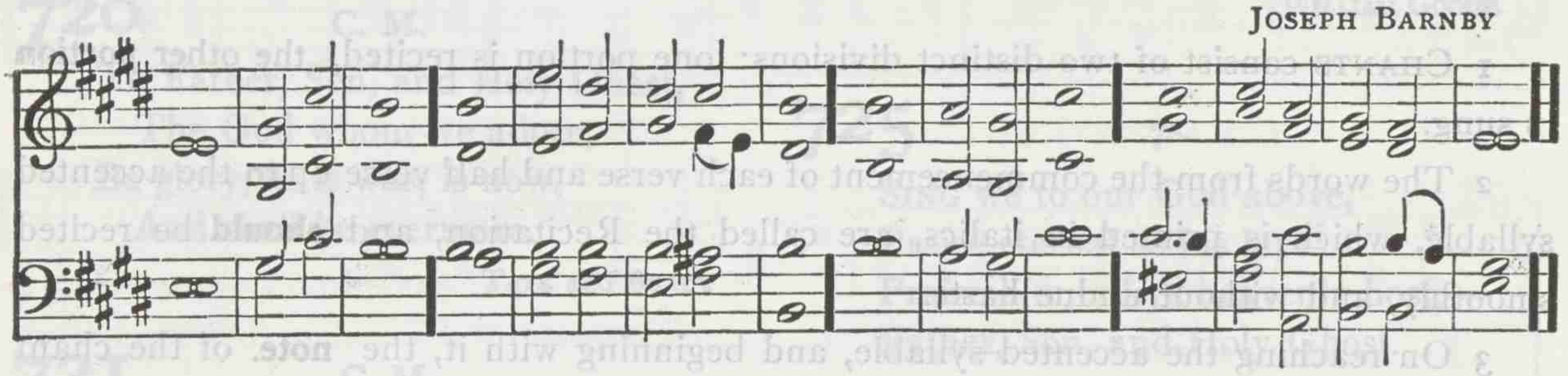

WILLIAM BOYCE

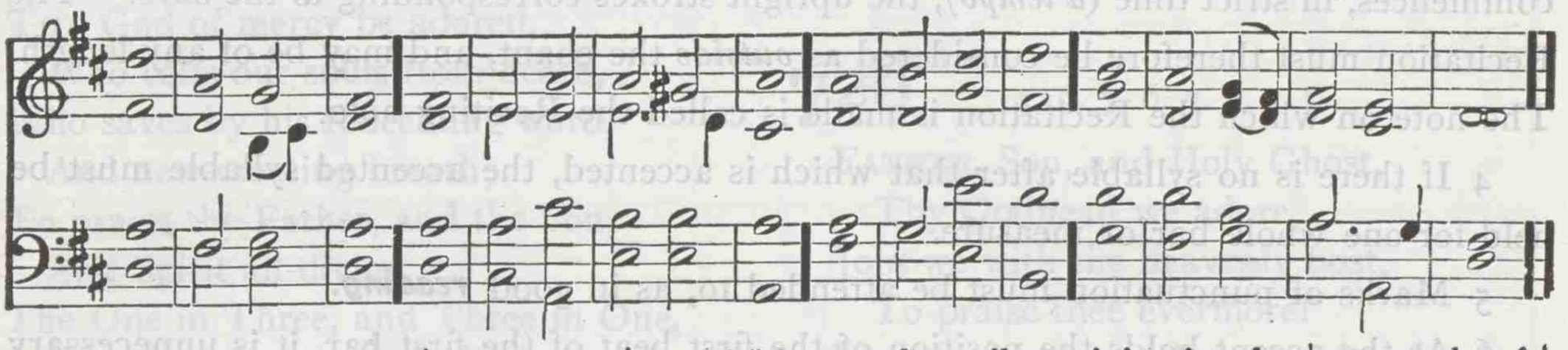

1 O COME, let us *sing* | unto · the | Lord ‖ let us heartily re*joice* in the | strength of | our sal- | vation.
2 Let us come before his *pres*ence | with thanks- | giving ‖ and *show* ourselves | glad in | him with | psalms.
3 For the *Lord* is a | great — | God ‖ and a *great* | King a- | bove all | gods.
4 In his hand are all the *cor*ners | of the | earth ‖ and the *strength* of the | hills is | his — | also.
5 The sea is *his* | and he | made it ‖ and his *hands* pre- | pared · the | dry — | land.
6 O come, let us *wor*ship and | fall — | down ‖ and *kneel* be- |fore the | Lord our | Maker.
7 For *he* is the | Lord our | God ‖ and we are the people of his pasture, *and* the | sheep of | his — | hand.
8 O worship the *Lord* in the | beauty · of | holiness ‖ let the whole *earth* | stand in | awe of | him.
9 * For he cometh, for he *com*eth to | judge the | earth ‖ and with righteousness to judge the *world*, and the | peo-ple | with his | truth.

Glory be to the *Fa*ther | and · to the | Son ‖ *and* | to the | Ho-ly | Ghost;
As it was in the beginning, is *now*, and | ev-er | shall be ‖ *world* without | end. — | A- — | men.

* Last half of double chant

729 TE DEUM LAUDAMUS

HENRY LAWES

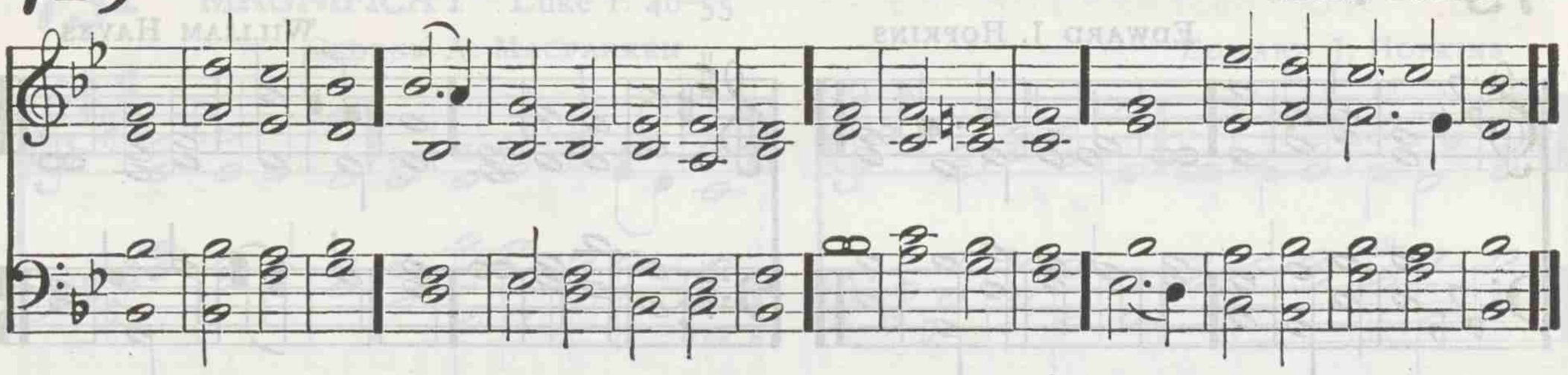

1 WE *praise* | thee, O | God ‖ we ac*knowl*edge | thee to | be the | Lord.
2 All the *earth* doth | wor-ship | thee ‖ *the* | Fa-ther | ev-er- | lasting.
3 To thee all *An*gels | cry a- | loud ‖ the *Heavens* and | all the | Powers there- | in.
4 To thee Cheru*bim* and | Ser-a- | phim ‖ *con-* | tin-ual- | ly do | cry,
5 *Ho*ly | Ho-ly | Ho-ly ‖ *Lord* | God of | Sab-a- | oth;
6 Heaven and earth are *full* of the | Maj-es- | ty ‖ *of* | thy — | Glo- — | ry.
7 The glorious *com*pany | of · the A- | postles ‖ *praise* | — — | — — | thee.
8 The goodly *fel*lowship | of the | Prophets ‖ *praise* | — — | — — | thee.
9 The *no*ble | army · of | Martyrs ‖ *praise* | — — | — — | thee.
10 The holy *Church* throughout | all the | world ‖ *doth* ac- | knowl- — | edge — | thee.
11 *The* | Fa- — | ther ‖ *of* an | in- · finite | Maj-es- | ty;
12 *Thine* a- | dor- · able, | true ‖ *and* | on- — | — ly | Son;
13 * *Al*so the | Holy | Ghost ‖ *the* | Com- — | fort- — | er.
14 *Thou* art the | King of | Glory ‖ O | — — | — — | Christ.
15 Thou art the *ev*er- | last-ing | Son ‖ *of* | — the | Fa- — | ther.

* Last half of chant

ROBERT COOKE

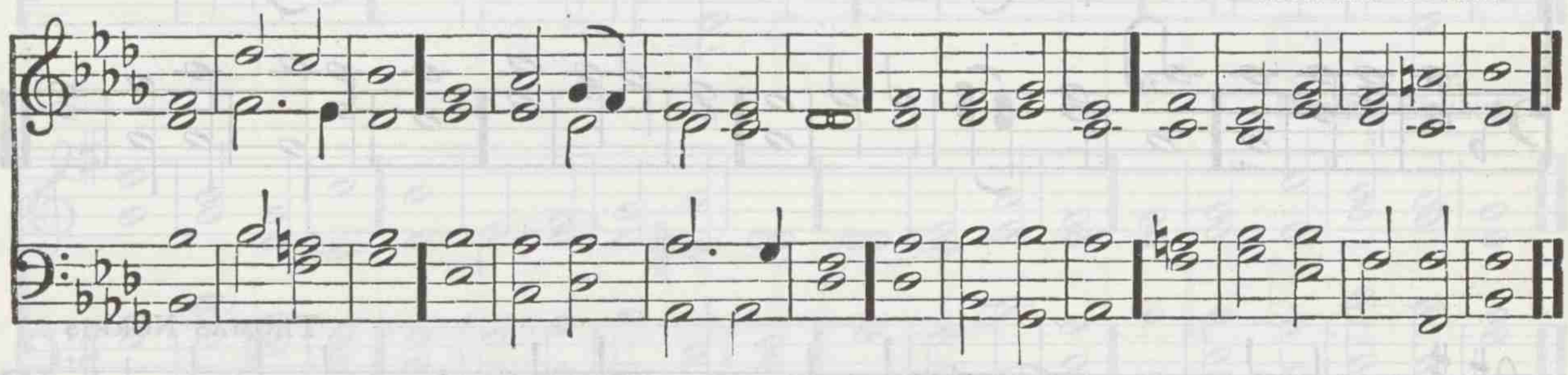

16 When thou tookest upon *thee* to de- | liv-er | man ‖ thou didst humble thy*self* to be | born — | of a | Virgin.
17 When thou hadst over*come* the | sharpness · of | death ‖ thou didst open the *King*-dom of | Heaven · to | all be- | lievers.
18 Thou sittest at the *right* | hand of | God ‖ *in* the | Glo-ry | of the | Father.
19 We be*lieve* that | thou shalt | come ‖ *to* | be — | our — | Judge.
20 We therefore *pray* thee | help thy | servants ‖ whom thou hast re*deem*ed | with thy | pre-cious | blood.
21 Make them to be *num*bered | with thy | Saints ‖ *in* | glo-ry | ev-er- | lasting.
22 O *Lord* | save thy | people ‖ *and* | bless thine | her-it- | age.
23 *Gov-* | — ern | them ‖ *and* | lift them | up for- | ever.

Return to chant in B♭ at the top of page

24 *Day* | by — | day ‖ *we* | mag-ni- | fy — | thee;
25 *And* we | worship · thy | Name ‖ *ev*er | world with- | out — | end.
26 *Vouch-* | safe, O | Lord ‖ to *keep* us this | day with- | out — | sin.
27 O *Lord,* · have | mercy · up- | on us ‖ *have* | mercy · up- | on — | us.
28 O Lord, let thy *mer*cy | be up- | on us ‖ *as* our | trust — | is in | thee.
29 O Lord, in *thee* ! have I | trusted ‖ *let* me | nev-er | be con- | founded.

730 JUBILATE DEO Psalm 100

EDWARD J. HOPKINS

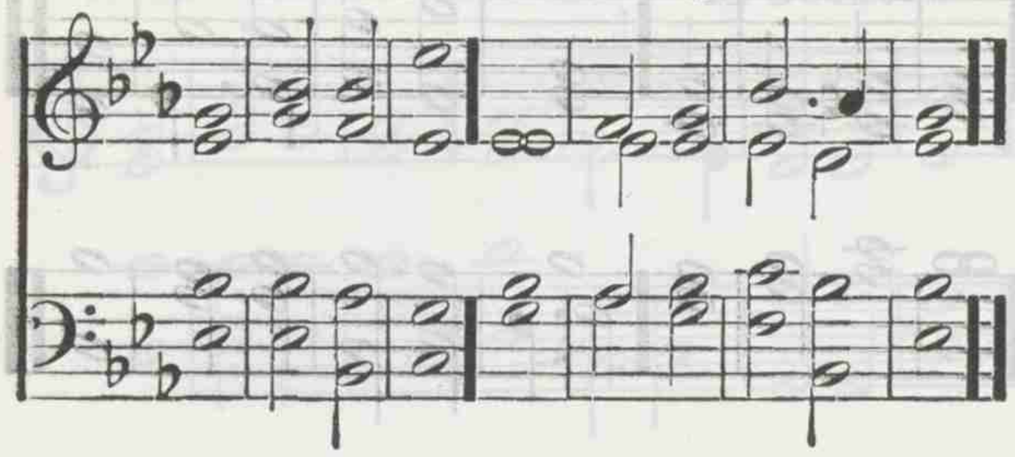

WILLIAM HAYES

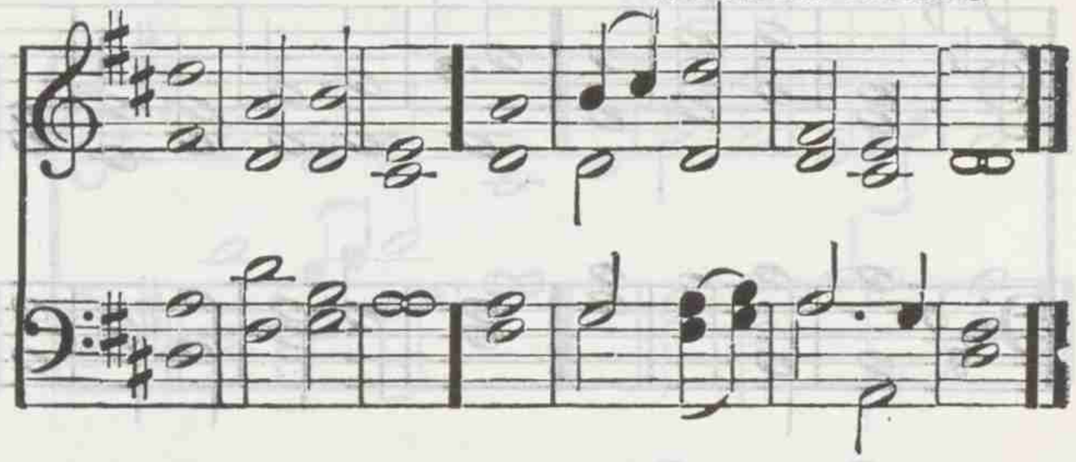

HENRY ALDRICH

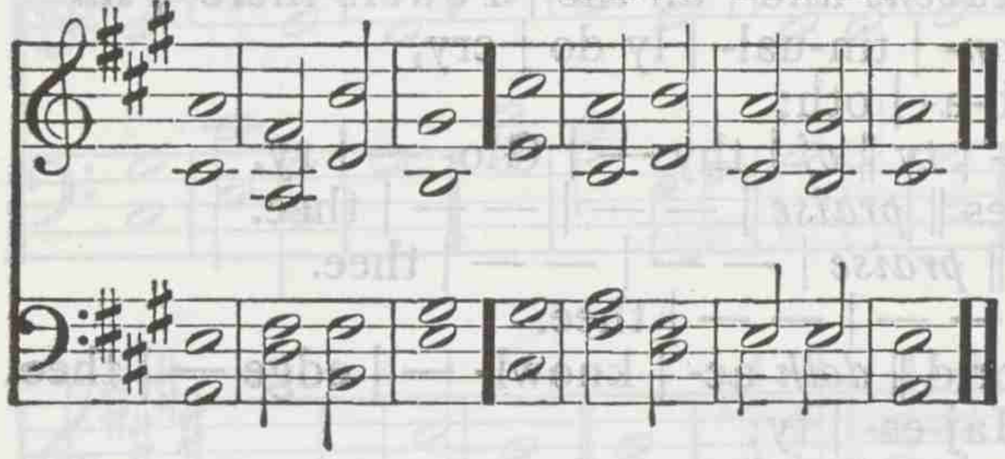

B. COOKE

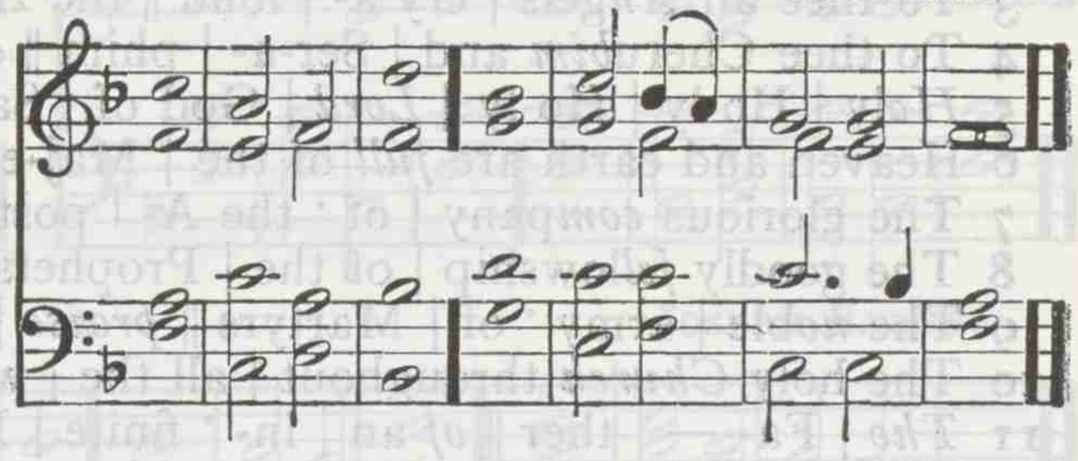

HENRY ALDRICH

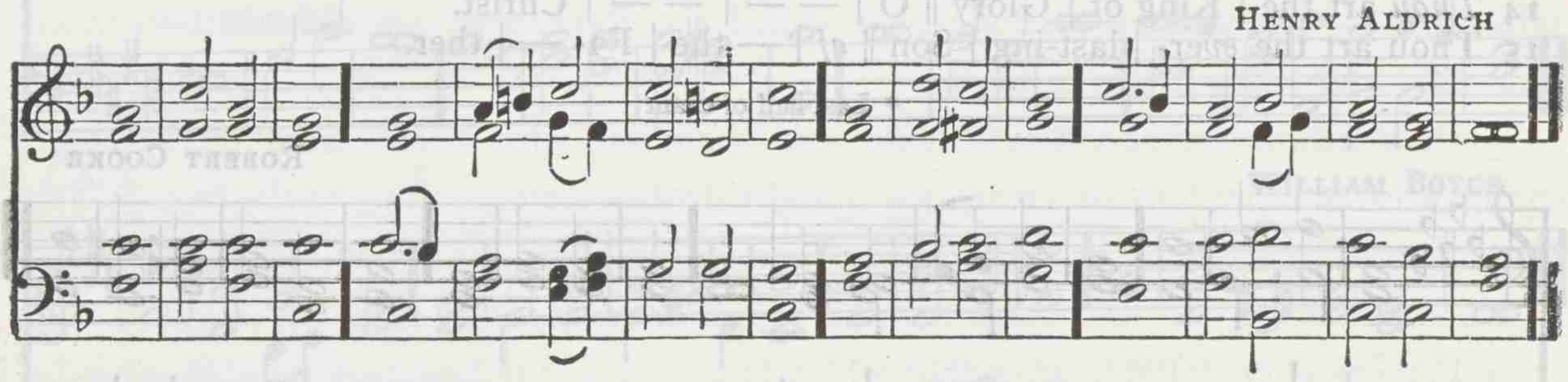

THOMAS NORRIS

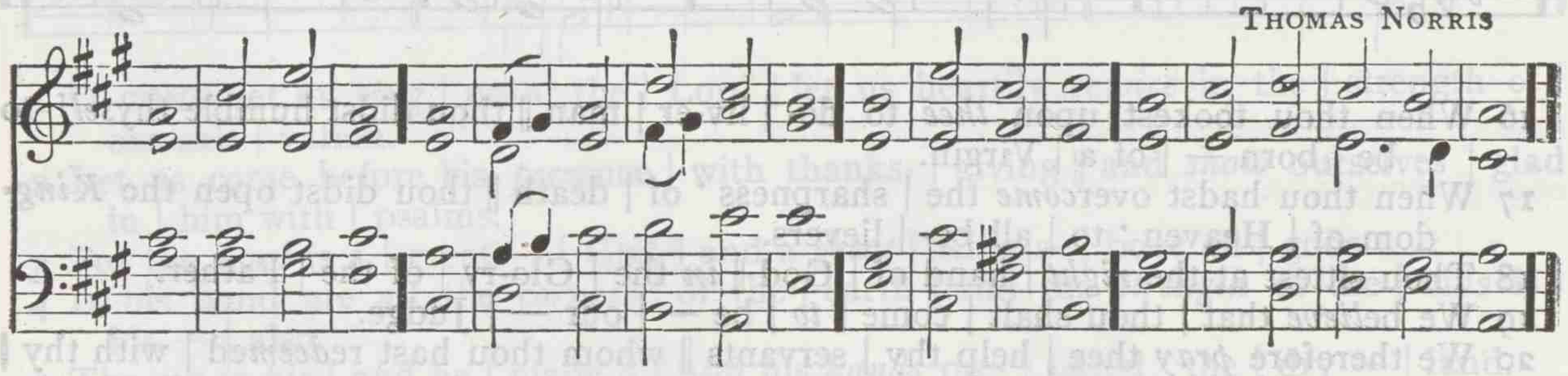

1 O BE joyful in the *Lord* | all ye | lands || serve the Lord with gladness, and come be-
fore his | pres-ence | with a | song.
2 Be ye sure that the Lord he is God; it is he that hath made us, *and* not | we our- |
selves || we are his people, *and* the | sheep of | his — | pasture.
3 O go your way into his gates with thanksgiving, and *in*to his | courts with | praise ||
be thankful unto *him*, and | speak good | of his | Name.
4 For the Lord is gracious, his *mer*cy is | ev-er- | lasting || and his truth endureth
from *gen*er- | ation · to | gen-er- | ation.

Glory be to the *Fa*ther | and · to the | Son || *and* | to the | Ho-ly | Ghost;
As it was in the beginning, is *now*, and | ever | shall be || *world* without | end.— | A- — | men.

731 MAGNIFICAT Luke 1. 46–55

GEORGE A. MACFARREN

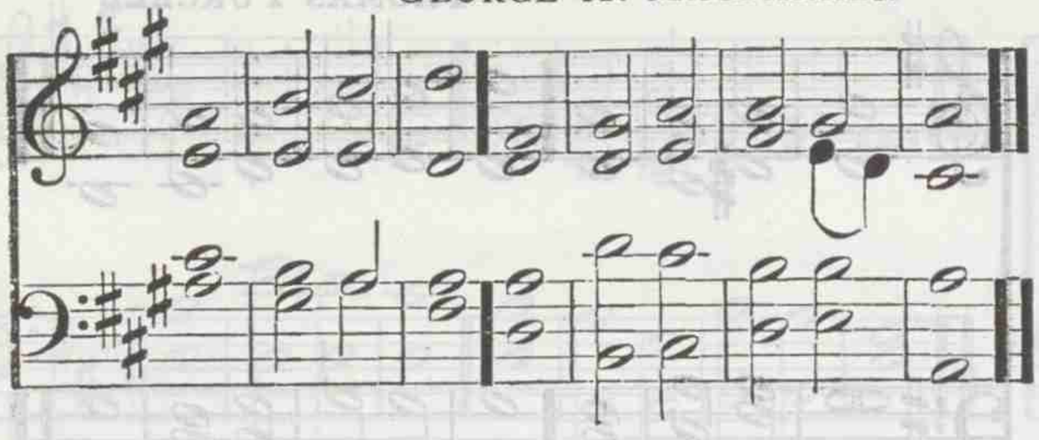

EDWARD J. HOPKINS

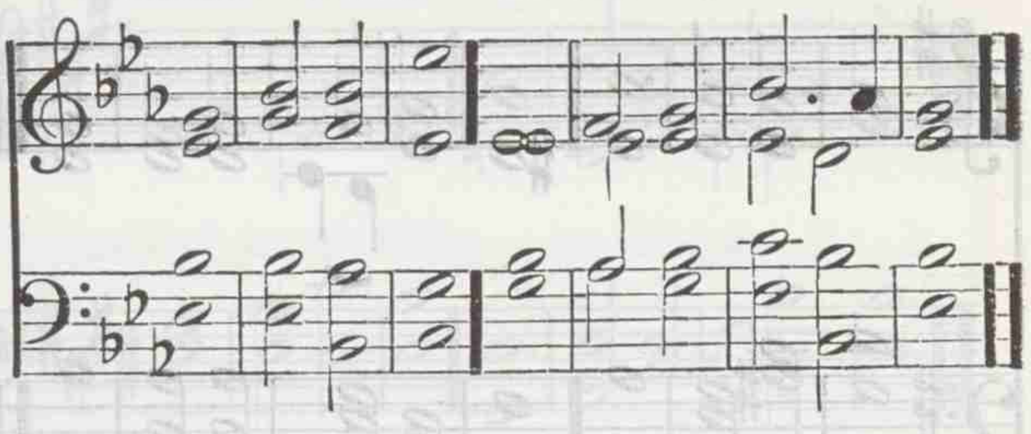

W. H. COOKE

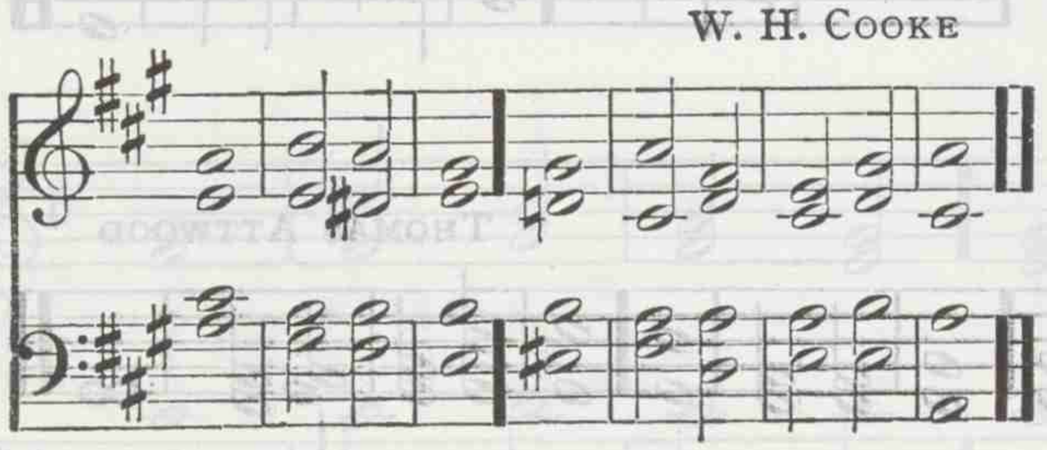

HENRY HILES

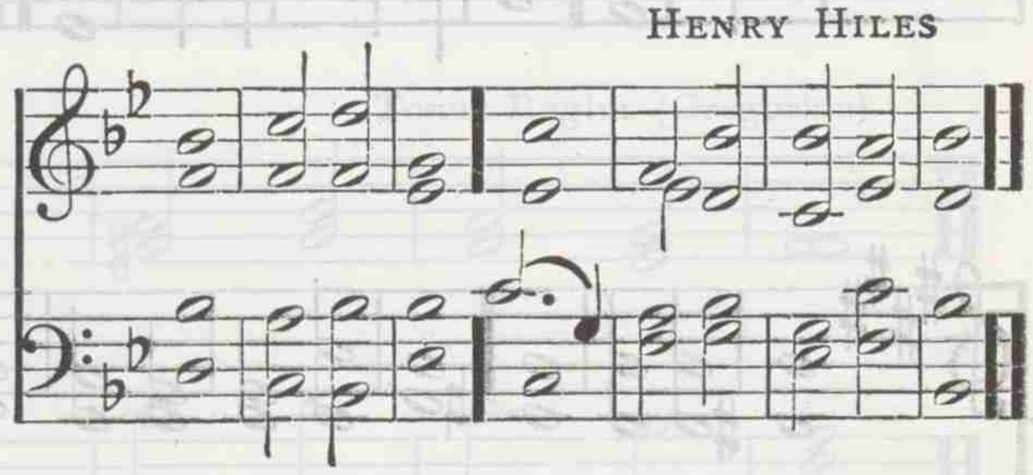

CHARLES E. KETTLE

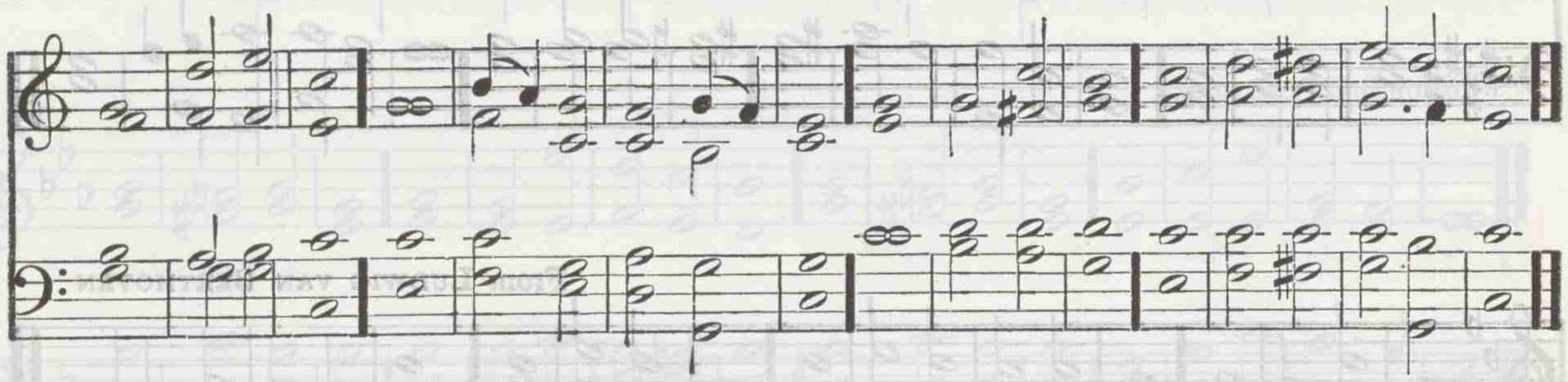

HENRY SMART

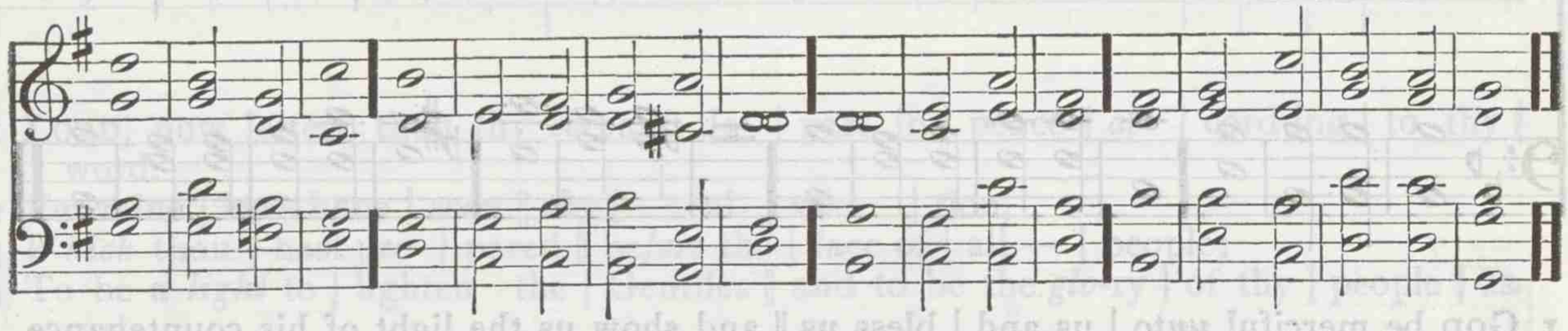

1 My soul doth *mag*ni- | fy the | Lord ‖ and my spirit *hath* re- | joiced · in | God my | Saviour.
2 *For* he | hath re- | garded ‖ the *low*li- | ness of | his hand- | maiden.
3 *For* be- | hold, from | henceforth ‖ *all* gener- | ations · shall | call me | blessed.
4 For he that is *mighty* hath | magni- · fied | me ‖ *and* | ho-ly | is his | name.
5 And his *mer*cy is on | them that | fear him ‖ *through*- | out all | gen-er- | ations.
6 He hath showed *strength* | with his | arm ‖ he hath scattered the proud in the im*agi*- | na-tion | of their | hearts.
7 He hath put down the *mighty* | from their | seat ‖ and *hath* ex- | alted · the | humble · and | meek.
8 He hath filled the *hun*gry with | good — | things ‖ and the *rich* he hath | sent — | empty · a- | way.
9 * He remembering his mercy hath *hol*pen his | servant | Israel ‖ as he promised to our forefathers, *A*braham | and his | seed for- | ever.

Glory be to the *Fa*ther | and · to the | Son ‖ *and* | to the | Ho-ly | Ghost;
As it was in the beginning, is *now*, and | ev-er | shall be ‖ *world* without | end. — | A- — | men.

* Last half of double chant

732 DEUS MISEREATUR Psalm 67

HENRY ALDRICH

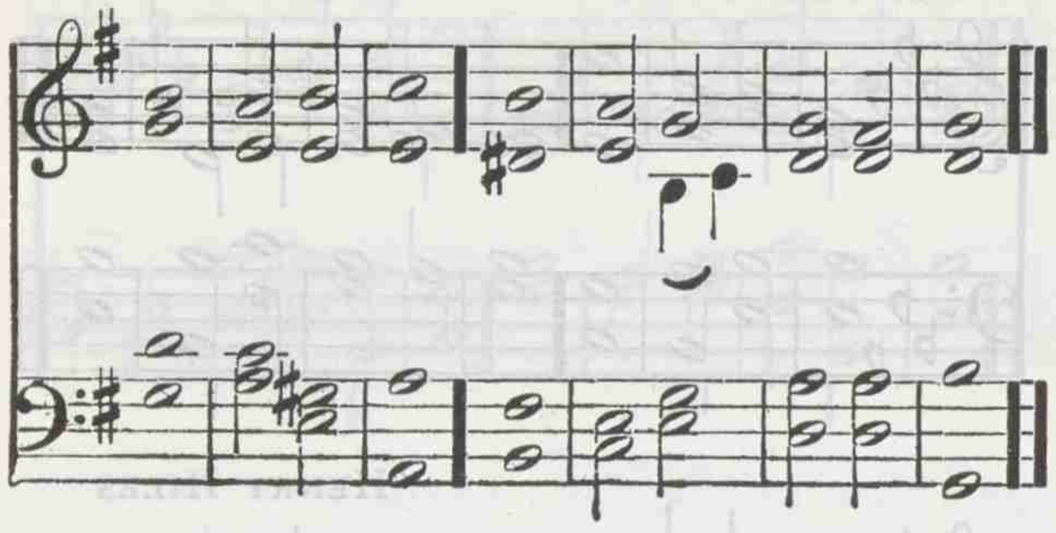

THOMAS PURCELL

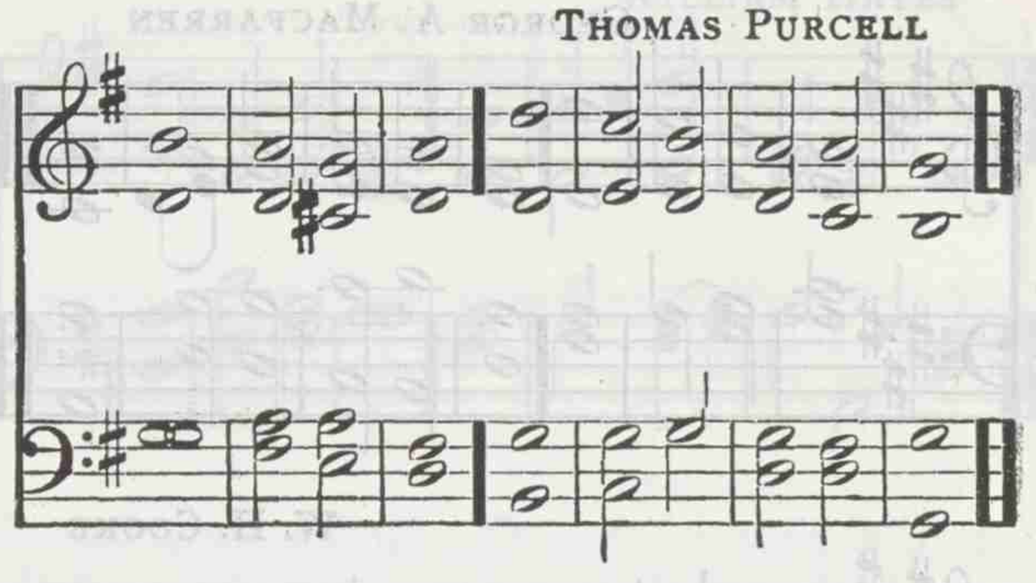

THOMAS ATTWOOD

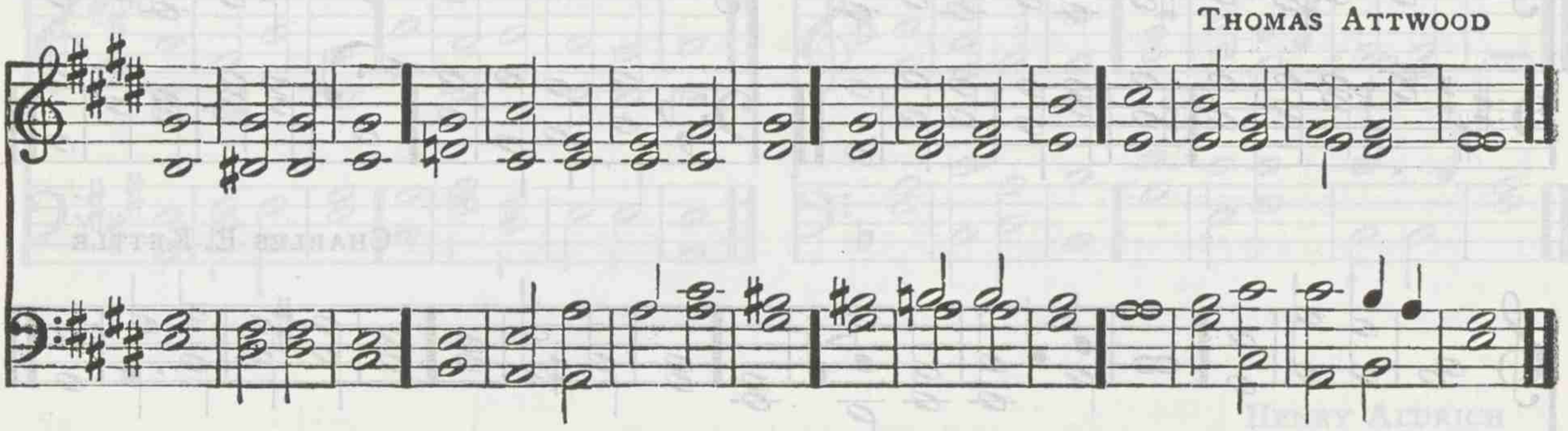

From LUDWIG VAN BEETHOVEN

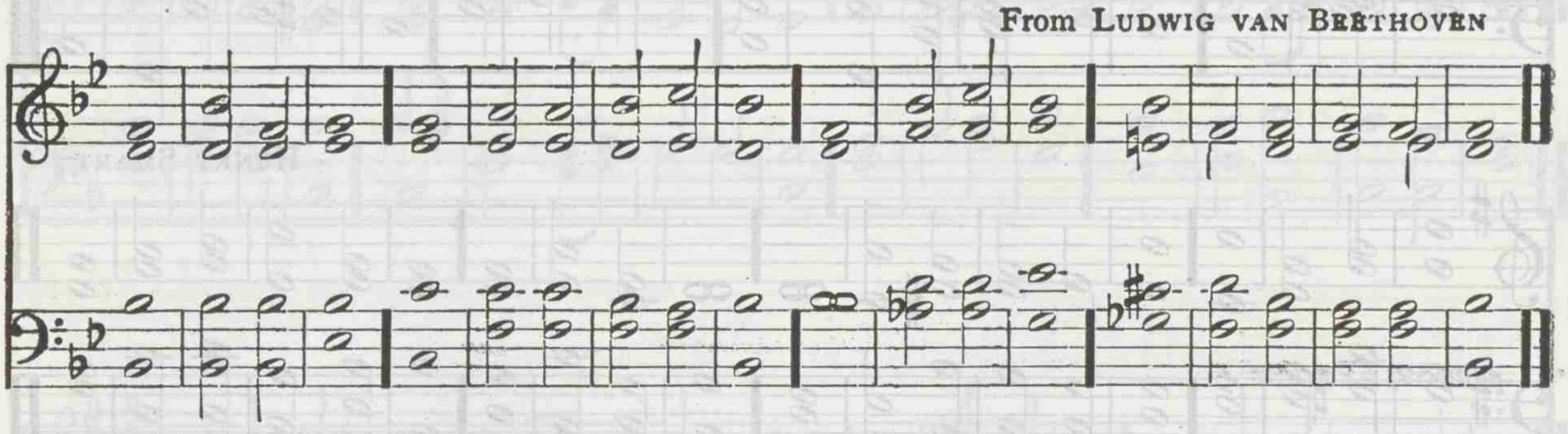

1 GOD be merciful *un*to | us and | bless us ‖ and show us the light of his countenance,
and be | merci- · ful | un-to | us;
2 That thy *way* may be | known up - · on | earth ‖ Thy *sav*ing | health a- | mong all |
nations.
3 Let the people *praise* | thee, O | God ‖ *yea* let | all the | peo-ple | praise thee.
4 O let the nations re*joice* | and be | glad ‖ for thou shalt judge the folk righteously,
and *gov*ern the | nations · up- | on — | earth.
5 Let the people *praise* | thee, O | God ‖ *yea* let | all the | peo-ple | praise thee.
6 Then shall the *earth* bring | forth her | increase ‖ and God, even our own *God*, shall |
give — | us his | blessing.
7 * *God* shall | bless — | us ‖ and all the *ends* of the | world shall | fear — | him.
Glory be to the *Fa*ther | and · to the | Son ‖ *and* | to the | Ho-ly | Ghost;
As it was in the beginning, is *now*, and | ev-er | shall be ‖ *world* without | end. — |
A- — | men.

* Last half of double chant

733 NUNC DIMITTIS Luke 2. 29–32

JOSEPH BARNBY

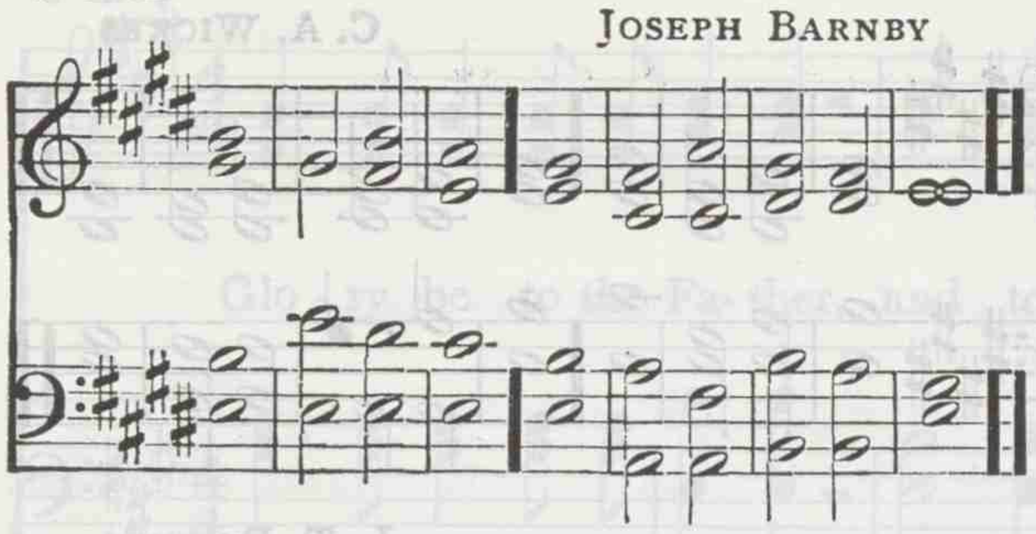

JAMES TURLE

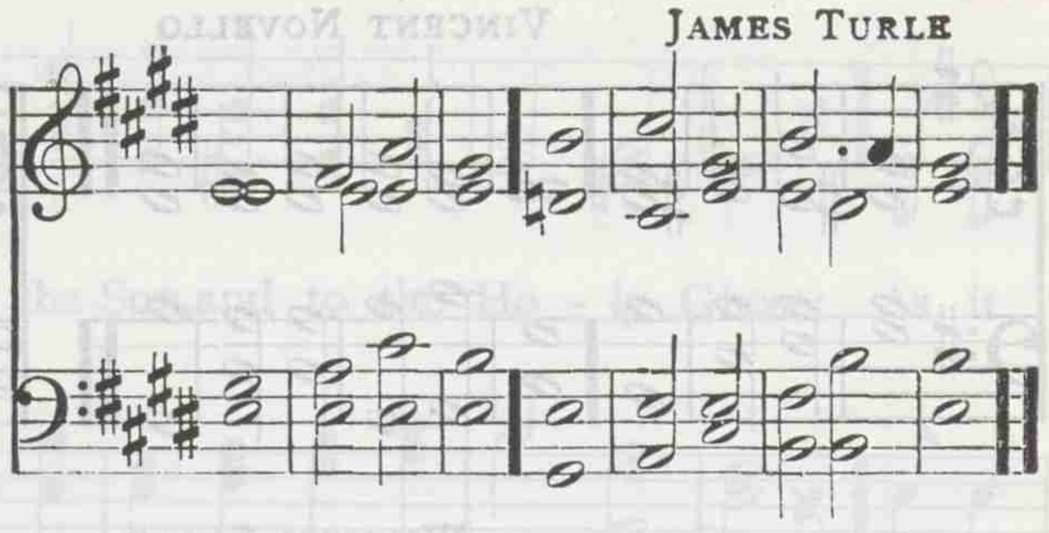

Tonus Regius (Gregorian)

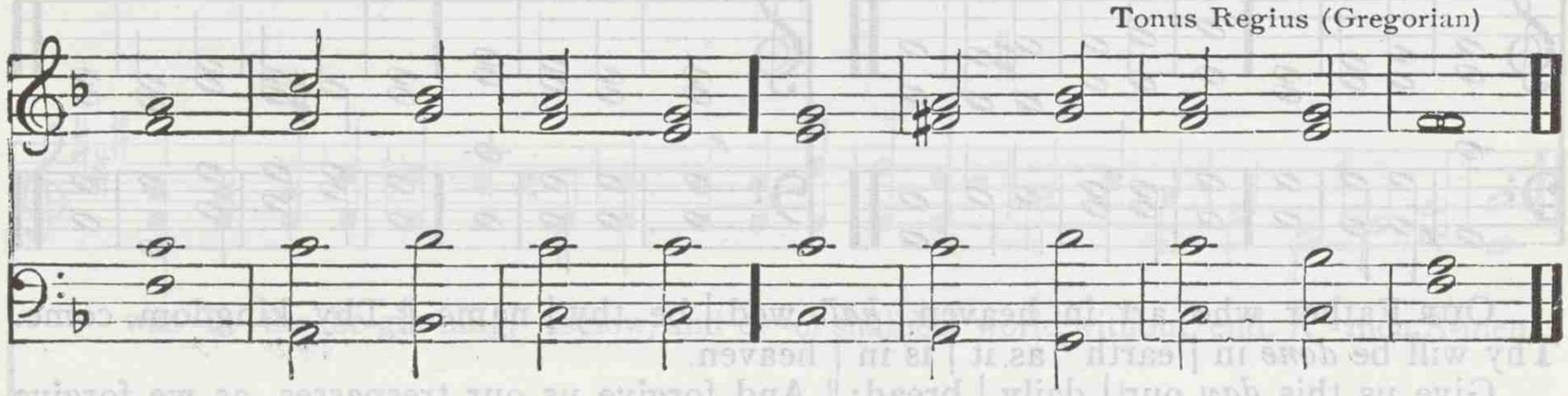

Composer Unknown

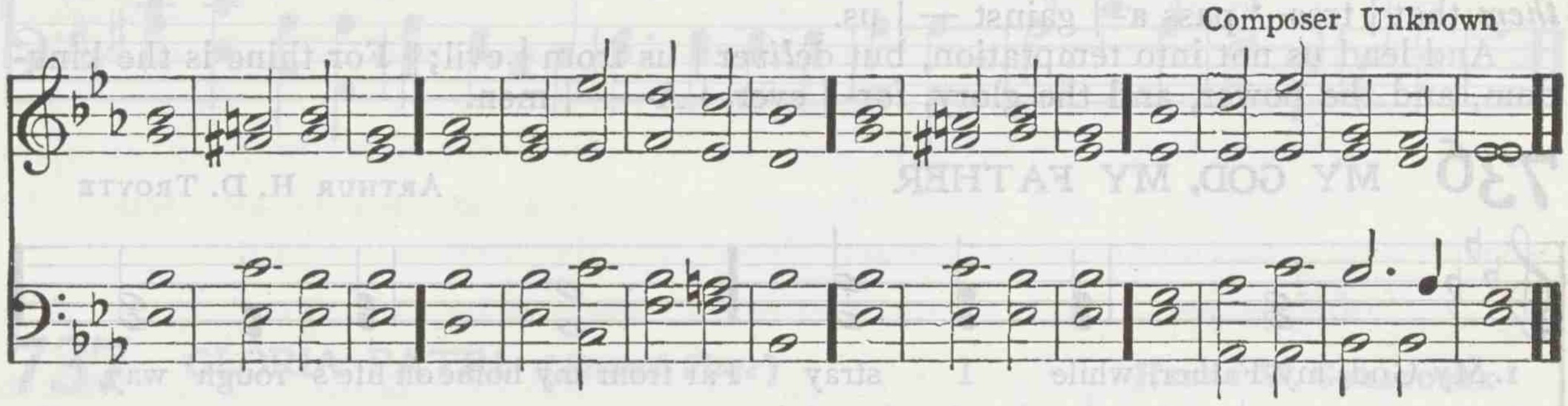

1 LORD, now lettest thou thy *serv*ant de- | part in | peace ‖ *ac-* | cord-ing | to thy | word.
2 *For* mine | eyes have | seen ‖ *thy* | — sal- | va- — | tion,
3 *Which* thou | hast pre- | pared ‖ be*fore* the | face of | all — | people;
4 To be a *light* to | lighten the | Gentiles ‖ and to be the *glo*-ry | of thy | people | Is-rael.
Glory be to the *Fa*ther | and · to the | Son ‖ *and* | to the | Ho-ly | Ghost;
As it was in the beginning, is *now*, and | ev-er | shall be ‖ *world* without | end. — | A- — | men.

734 INVOCATION SENTENCE

KARL P. HARRINGTON

IN UNISON OR HARMONY

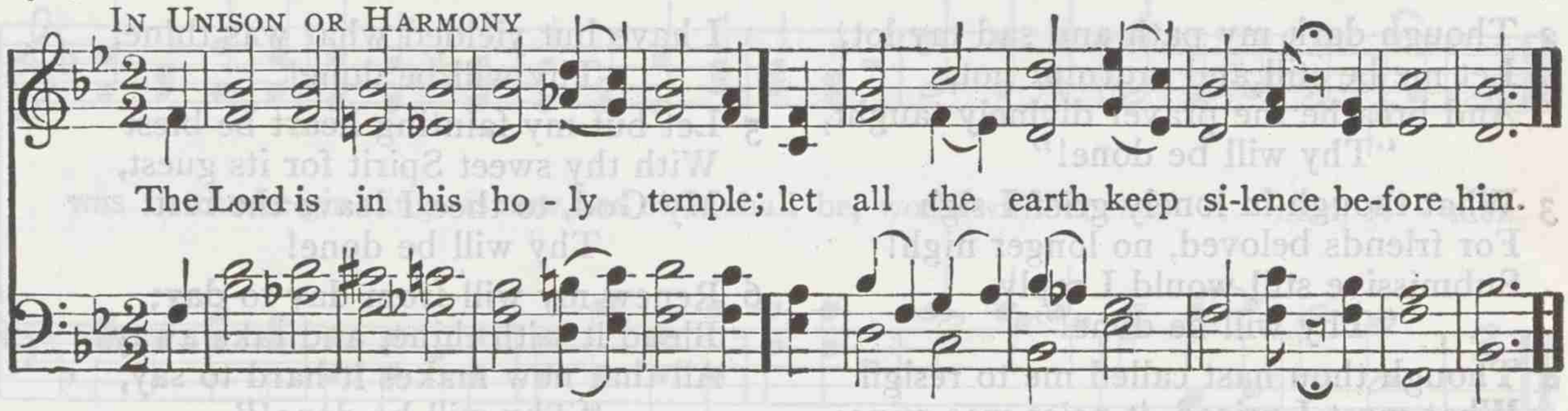

Copyright, 1905, by Smith & Lamar

735 THE LORD'S PRAYER

VINCENT NOVELLO

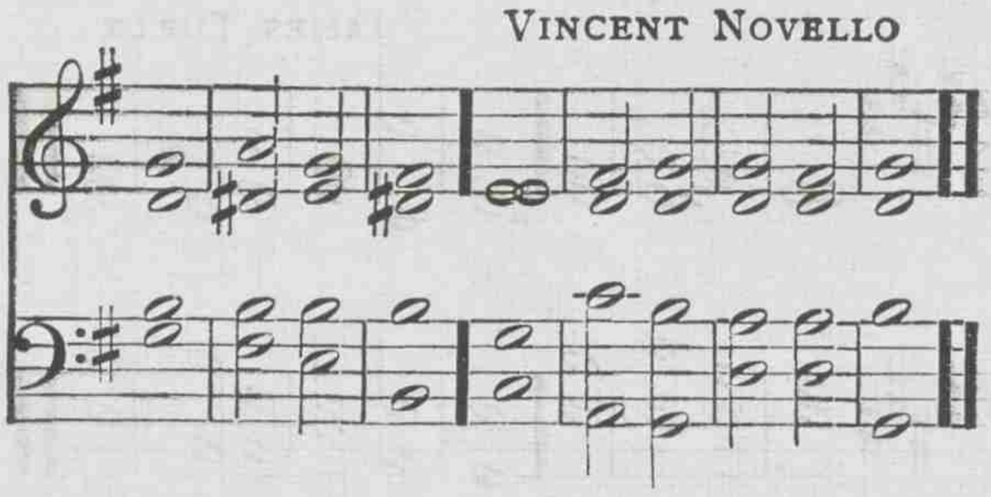

C. A. WICKES

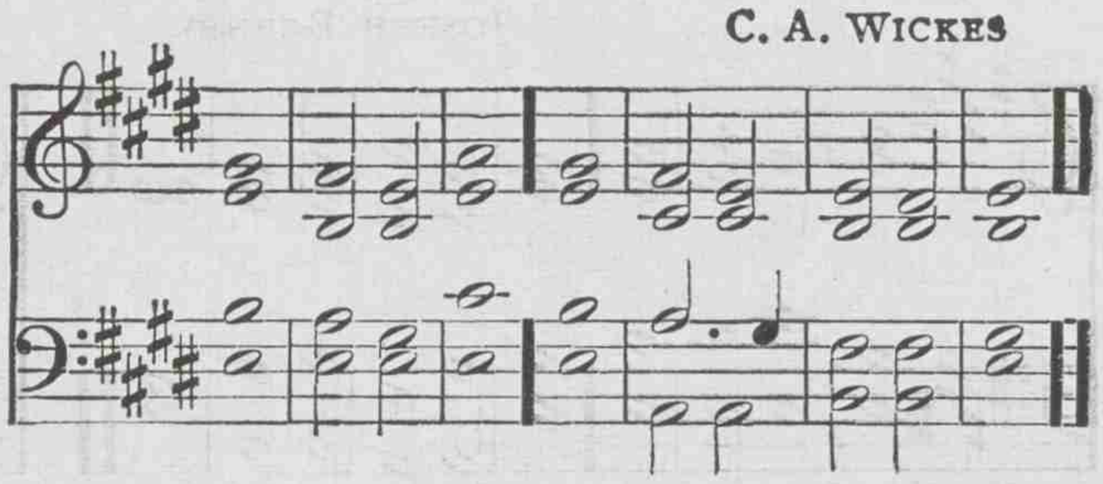

WILLIAM CROFT

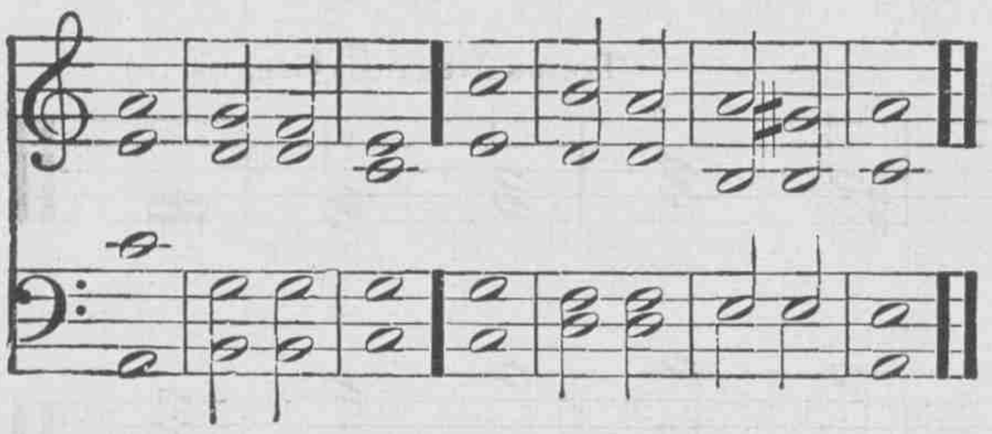

L. T. DOWNES

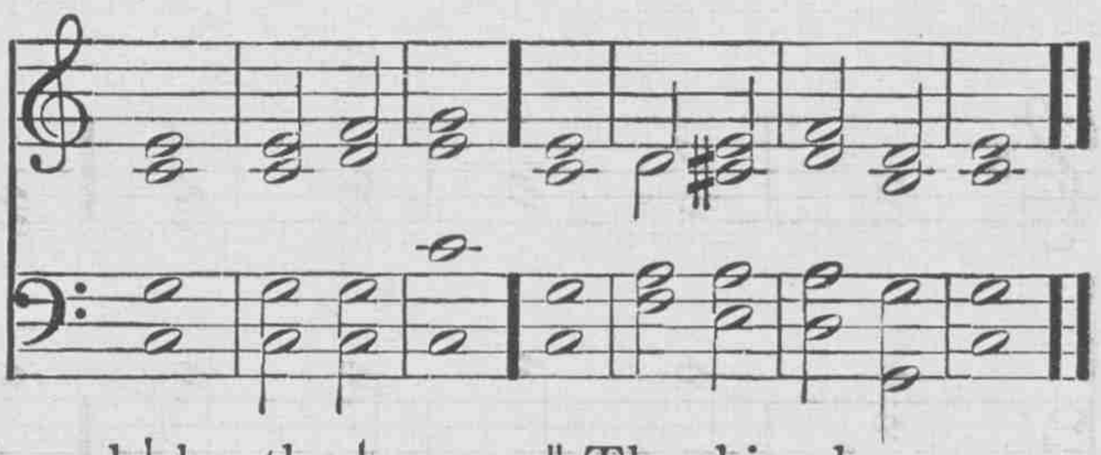

OUR Father who art in heaven, *hal*lowed | be thy | name. ‖ Thy kingdom come. Thy will be *done* in | earth · as it | is in | heaven.

Give us this *day* our | daily | bread; ‖ And forgive us our trespasses, as we forgive *them* that | tres- · pass a- | gainst — | us.

And lead us not into temptation, but de*liv*er | us from | evil; ‖ For thine is the kingdom, and the power, and the glory, for- | ever. | A- — | men.

736 MY GOD, MY FATHER

ARTHUR H. D. TROYTE

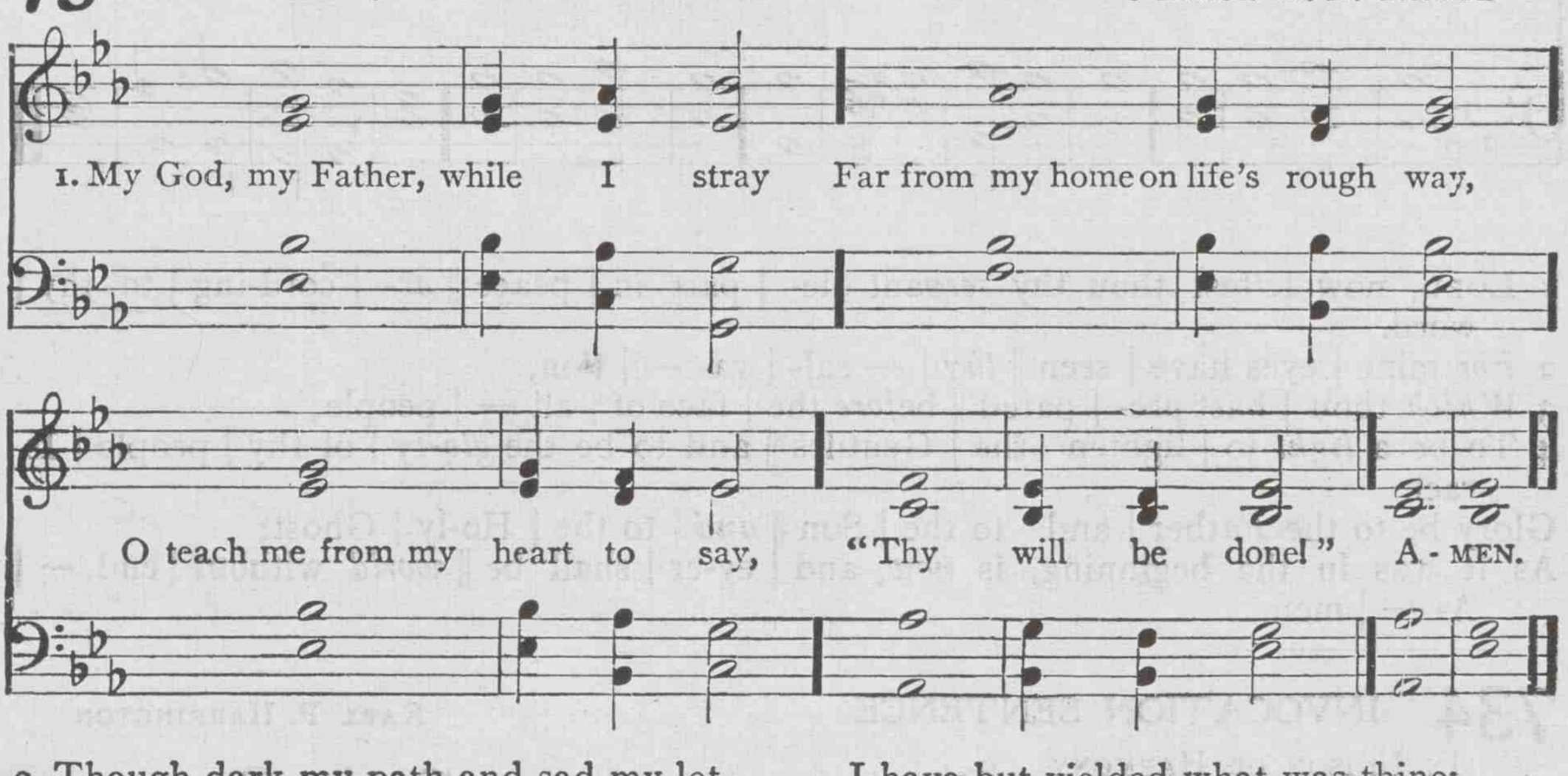

2 Though dark my path and sad my lot,
Let me be still and murmur not,
And breathe the prayer divinely taught,
"Thy will be done!"

3 What though in lonely grief I sigh
For friends beloved, no longer nigh!
Submissive still would I reply,
"Thy will be done!"

4 Though thou hast called me to resign
What most I prized, it ne'er was mine:
I have but yielded what was thine;
Thy will be done!

5 Let but my fainting heart be blest
With thy sweet Spirit for its guest,
My God, to thee I leave the rest:
Thy will be done!

6 Renew my will from day to day;
Blend it with thine, and take away
All that now makes it hard to say,
"Thy will be done!"

CHARLOTTE ELLIOTT

737 GLORIA PATRI

CHARLES MEINEKE

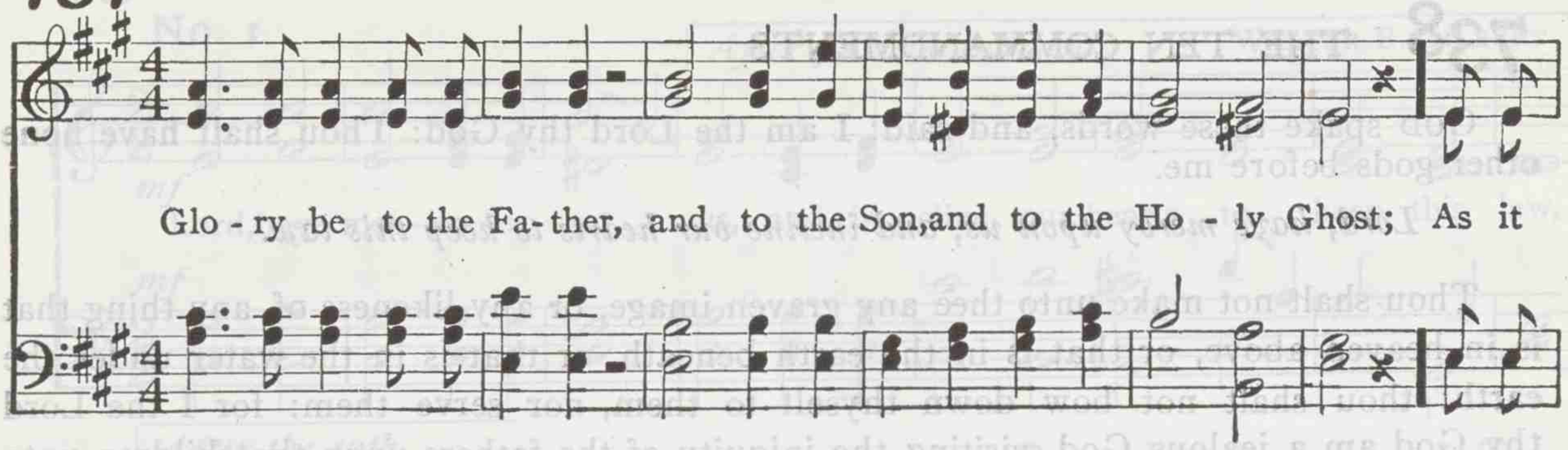

737 GLORIA PATRI (*Second Tune*)

HENRY W. GREATOREX

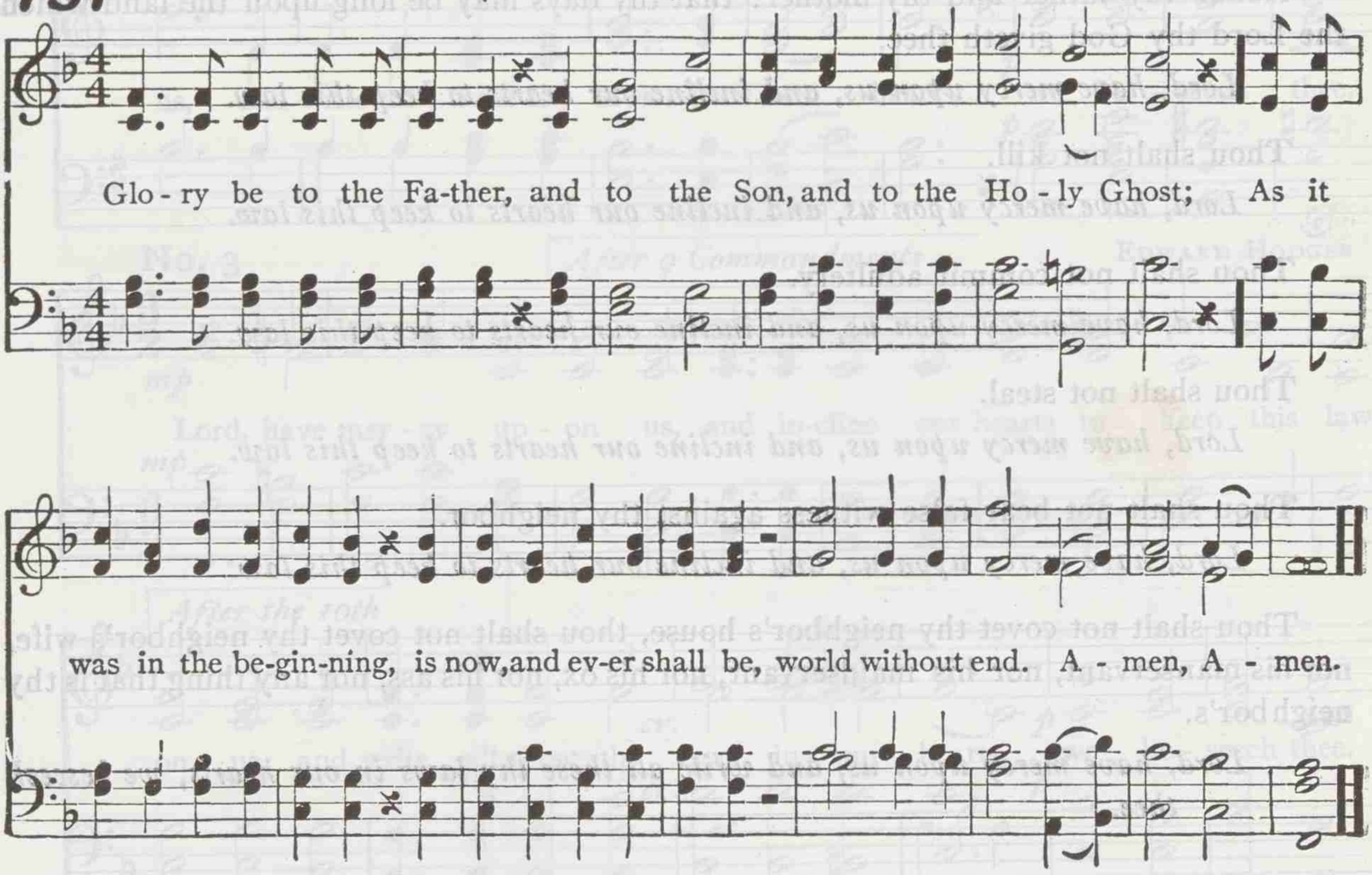

738 THE TEN COMMANDMENTS

GOD spake these words, and said: I am the Lord thy God: Thou shalt have none other gods before me.

Lord, have mercy upon us, and incline our hearts to keep this law.

Thou shalt not make unto thee any graven image, or any likeness of any thing that is in heaven above, or that is in the earth beneath, or that is in the water under the earth: thou shalt not bow down thyself to them, nor serve them: for I the Lord thy God am a jealous God, visiting the iniquity of the fathers upon the children unto the third and fourth generation of them that hate me; and showing mercy unto thousands of them that love me, and keep my commandments.

Lord, have mercy upon us, and incline our hearts to keep this law.

Thou shalt not take the name of the Lord thy God in vain; for the Lord will not hold him guiltless that taketh his name in vain.

Lord, have mercy upon us, and incline our hearts to keep this law.

Remember the sabbath day, to keep it holy. Six days shalt thou labor, and do all thy work: but the seventh day is the sabbath of the Lord thy God: in it thou shalt not do any work, thou, nor thy son, nor thy daughter, thy manservant, nor thy maidservant, nor thy cattle, nor thy stranger that is within thy gates: for in six days the Lord made heaven and earth, the sea, and all that in them is, and rested the seventh day: wherefore the Lord blessed the sabbath day, and hallowed it.

Lord, have mercy upon us, and incline our hearts to keep this law.

Honor thy father and thy mother: that thy days may be long upon the land which the Lord thy God giveth thee.

Lord, have mercy upon us, and incline our hearts to keep this law.

Thou shalt not kill.

Lord, have mercy upon us, and incline our hearts to keep this law.

Thou shalt not commit adultery.

Lord, have mercy upon us, and incline our hearts to keep this law.

Thou shalt not steal.

Lord, have mercy upon us, and incline our hearts to keep this law.

Thou shalt not bear false witness against thy neighbor.

Lord, have mercy upon us, and incline our hearts to keep this law.

Thou shalt not covet thy neighbor's house, thou shalt not covet thy neighbor's wife, nor his manservant, nor his maidservant, nor his ox, nor his ass, nor any thing that is thy neighbor's.

Lord, have mercy upon us, and write all these thy laws in our hearts, we beseech thee.

738 RESPONSES TO THE COMMANDMENTS

No. 1

After 9 Commandments — WALTER B. GILBERT

mf

Lord, have mer - cy up - on us, and in - cline our hearts to keep this law.

mf

After the 10th

pp

us, and write all these thy laws in our hearts, we be - seech thee.

pp

No. 2

After 9 Commandments — CHARLES GOUNOD

Lord, have mer - cy up-on us, and in-cline our hearts to keep this law.

After the 10th

Piu lento

p

us, and write all these thy laws in our hearts, we be - seech thee.

p

No. 3

After 9 Commandments — EDWARD HODGES

mp

Lord, have mer - cy up - on us, and in-cline our hearts to keep this law.

mp

After the 10th

cr.

p

on us, and write all these thy laws in our hearts, we be - seech thee.

cr.

p

739 OFFERTORY SENTENCE

JOSEPH BARNBY

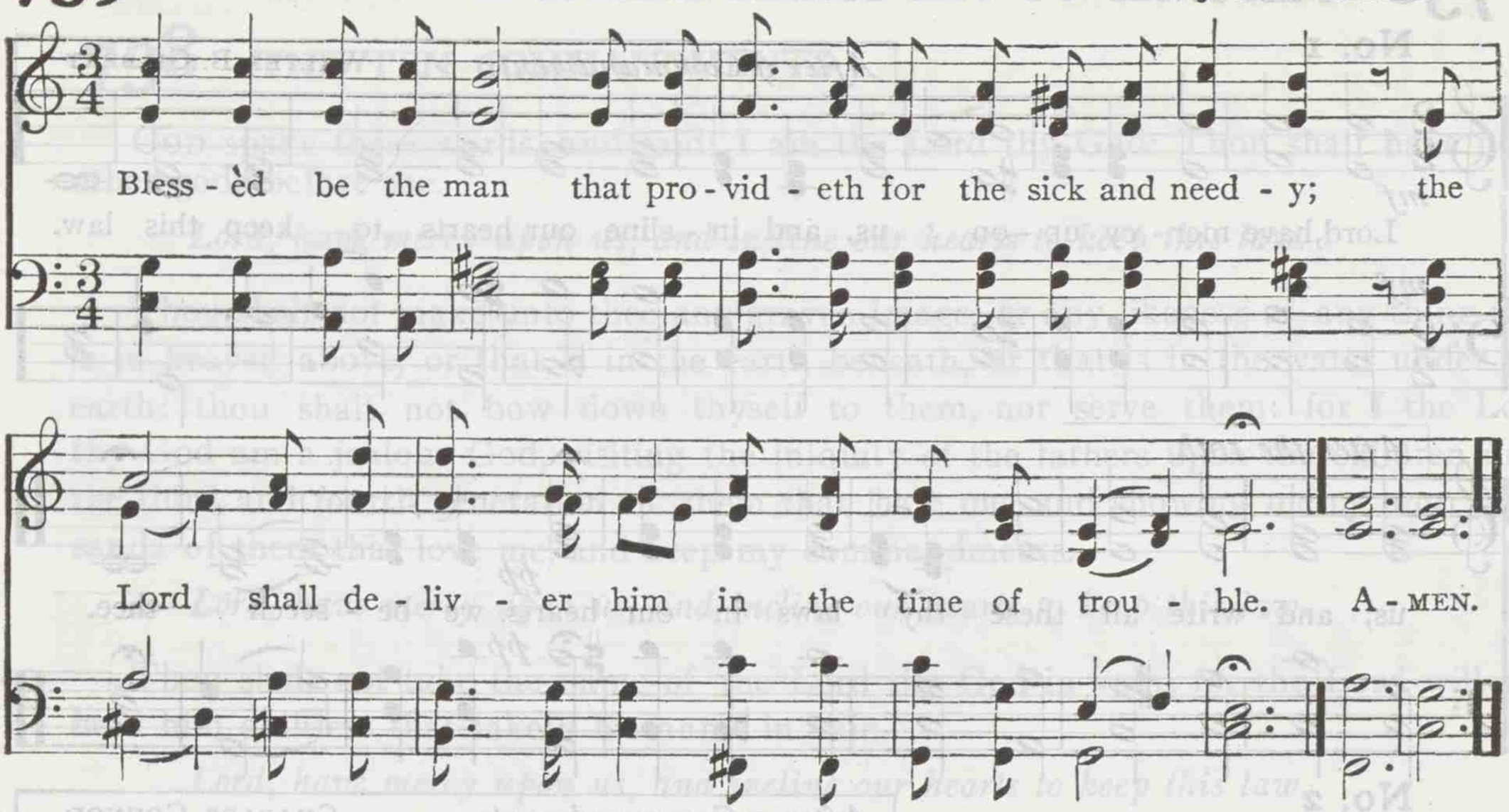

740 PRESENTATION OF ALMS

Composer Unknown

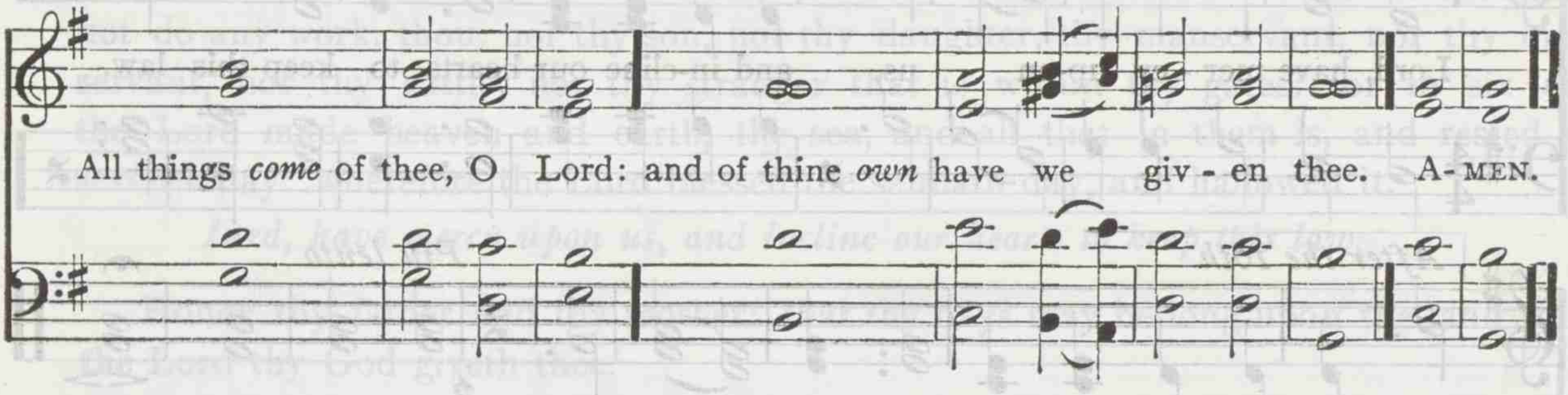

741 SANCTUS No. 1 *With Preface*

Composer Unknown

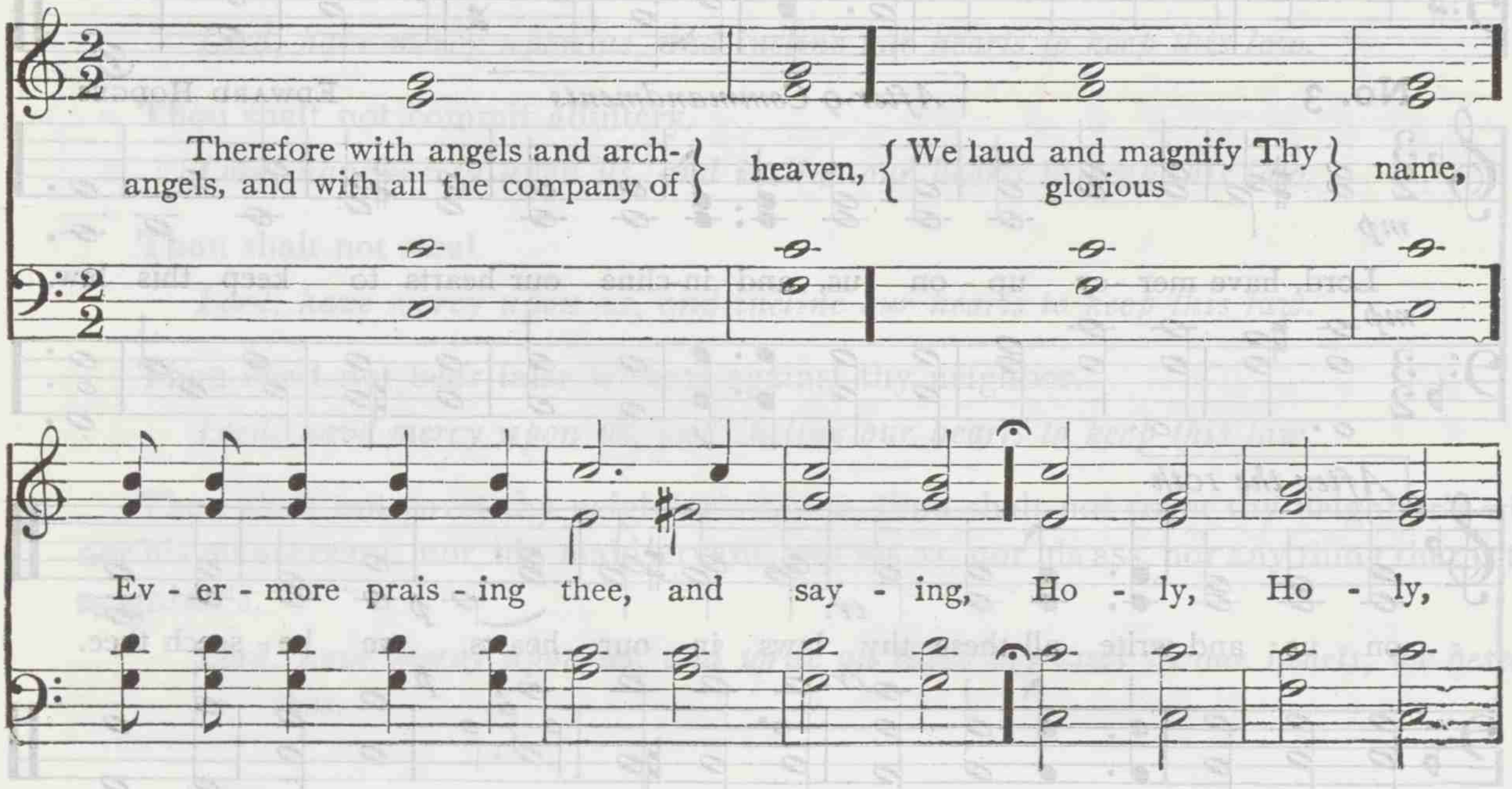

cres. *f*

Ho - ly Lord God of Hosts, Heaven and earth are full of thy

p *cres.* *f*

glo - ry: Glo - ry be to thee, O Lord, Most High. A-MEN.

SANCTUS No. 2

CARL F. PRICE

pp *cres.*

Ho - ly, . . Ho - ly, . . Ho - ly . . Lord God of Hosts,

f

Heaven and earth are full of thy glo - ry: Glo - ry be to thee, O

p dim. *pp*

Lord, Most High. A - - men, A - - men, A - - men.

Copyright, 1905, by Smith & Lamar

742 GLORIA IN EXCELSIS

Old Chant

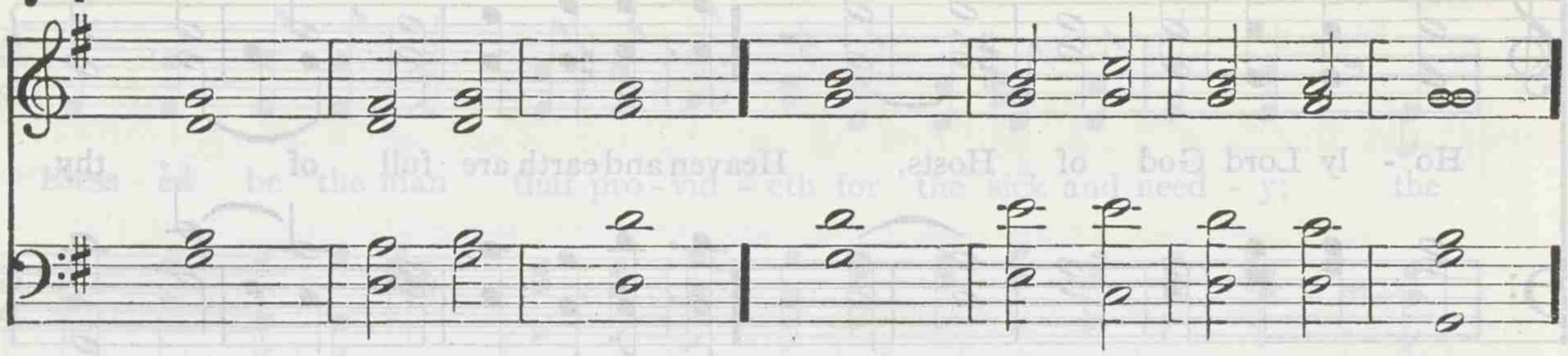

1 GLORY *be* to | God on | high || and on *earth* | peace, good | will · toward | men.
2 We praise thee, we bless *thee*, we | wor-ship | thee || we glorify thee, we give *thanks* to | thee for | thy great | glory.

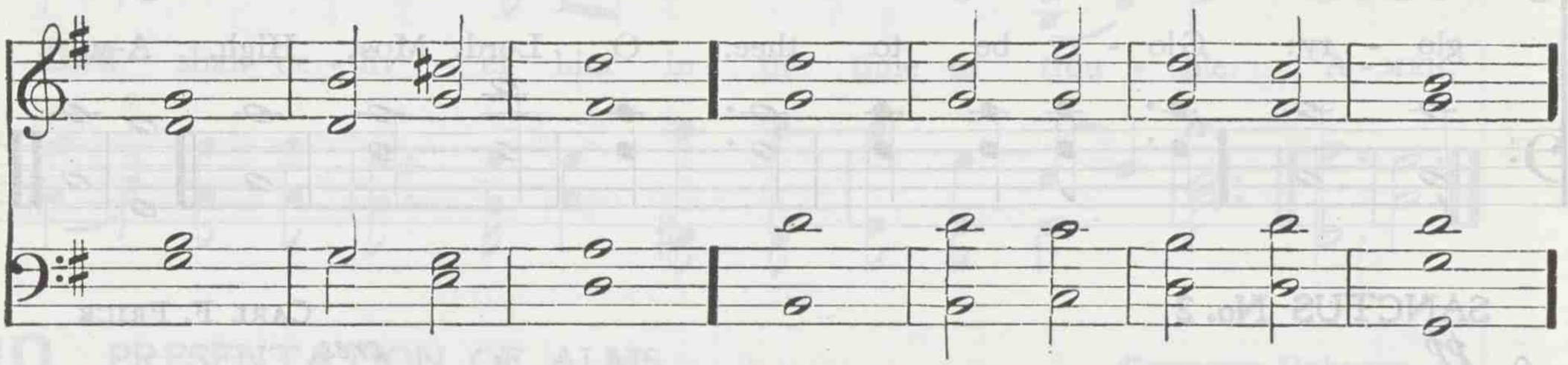

3 O Lord *God* | Heaven- · ly | King || *God* the | Fa-ther | Al- — | mighty.
4 O Lord, the only begotten *Son* | Je-sus | Christ || O Lord God, Lamb of *God* | Son — | of the | Father,

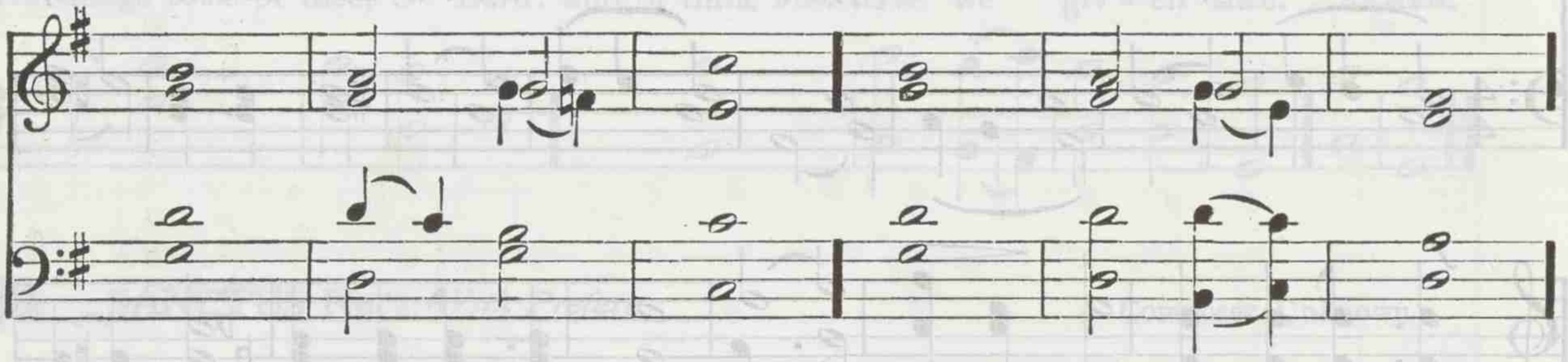

5 That takest a*way* the | sins · of the | world || have *mer*cy up- | on — | us.
6 Thou that takest a*way* the | sins · of the | world || have *mer*cy up- | on — | us.
7 Thou that takest a*way* the | sins · of the | world || *re-* | ceive our | prayer.
8 Thou that sittest at the right *hand* of | God the | Father || have *mer*cy up- | on — | us.

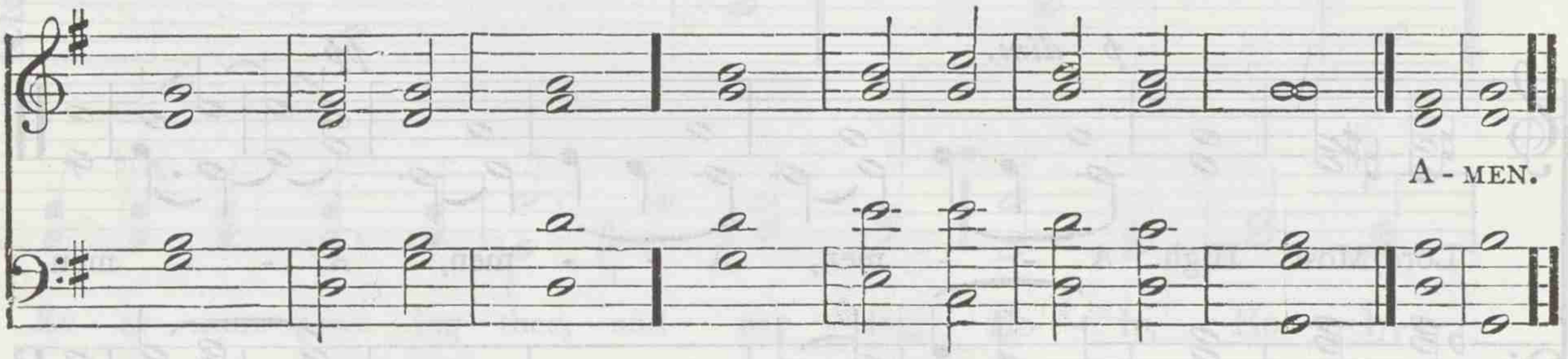

9 For thou *on*ly | art — | holy || *thou* | on-ly | art the | Lord.
10 Thou only, O *Christ*, with the | Ho-ly | Ghost || art most *high* in the | glory · of | God the | Father.

743 TOO LATE 10s. Words by ALFRED TENNYSON Miss LINDSAY

SOPRANO SOLO OR DUET. Vs. 1, 2, 3

1. Late, late, so late! and dark the night, and chill! Late, late, so late! But we can en-ter still.

BASS SOLO QUARTET Ending for 2d verse. QUARTET

"Too late, too late! ye can-not en- ter now." "Too late, too late! ye can-not en- ter now."

2 No light had we; — for that we do repent,
And learning this, the Bridegroom will relent.
"Too late, too late! ye cannot enter now."

3 No light! so late! and dark and chill the night —
O let us in, that we may find the light.
"Too late, too late! ye cannot enter now!"

FOURTH VERSE

4. Have we not heard the Bridegroom is so sweet? O let us in, though late, to kiss his feet; O let us in, O let us in, though late, to kiss his feet. "No! no! too late! ye can-not en- ter now!" A- MEN.

DUET QUARTET

BASS OR CONTRALTO SOLO *pp* QUARTET

744 CROSSING THE BAR

Words by ALFRED TENNYSON — JOSEPH BARNBY

Sun - set and eve - ning-star, And one clear call for me! And may there

be no moan - ing of the bar, When I put out to sea, . .

But such a tide as mov - ing seems a - sleep, Too full for sound and foam,

When that which drew from out the bound-less deep Turns a - gain home.

rall.

... Twi - light and eve - ning bell, And aft - er that the dark!

Twi . . . . light and eve - ning bell,

And may there be no sad - ness of fare-well, When I em - bark;

cres . . cen . . . . do rit.

For, though from out our bourne of time and place The flood may bear me far,

f

I hope to see my Pi - lot face to face When I have crossed the bar. A - MEN.

745 LANIER P. M.

PETER C. LUTKIN

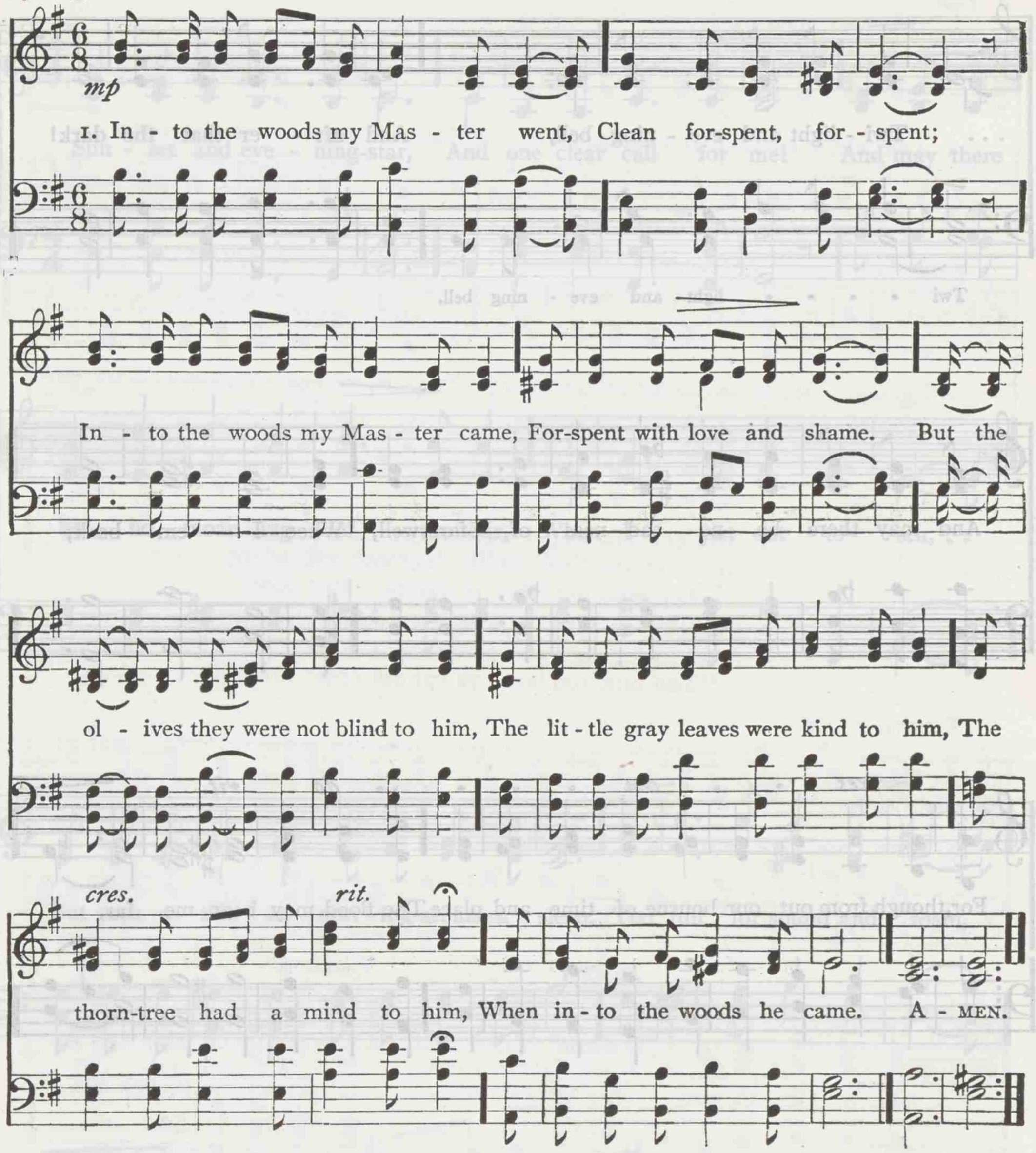

Copyright, 1905, by Smith & Lamar

2 Out of the woods my Master went,
And he was well content;
Out of the woods my Master came,
Content with death and shame.
When death and shame would woo him last,
From under the trees they drew him last,
'Twas on a tree they slew him—last
When out of the woods he came.

Copyright, 1884, 1891, by Mary D. Lanier

SIDNEY LANIER

746 MARYLEBONE L. M. 61. Words by CHARLES WESLEY. Music by C. HUBERT H. PARRY

p

In age and fee - ble - ness ex - treme, Who shall a
fee - ble - ness ex - treme,

help - less worm re - deem? Je - sus, my on - ly
cres.

hope thou art, . . Strength of my fail - ing flesh and
dim.

heart, O could I catch one smile from thee, And drop
p

in - to e - ter - ni - ty! A - - men, A - men.
rit. dim. *pp*

747 DIES IRAE L. M. 31. Tr. from Latin by W. J. IRONS — JOHN B. DYKES

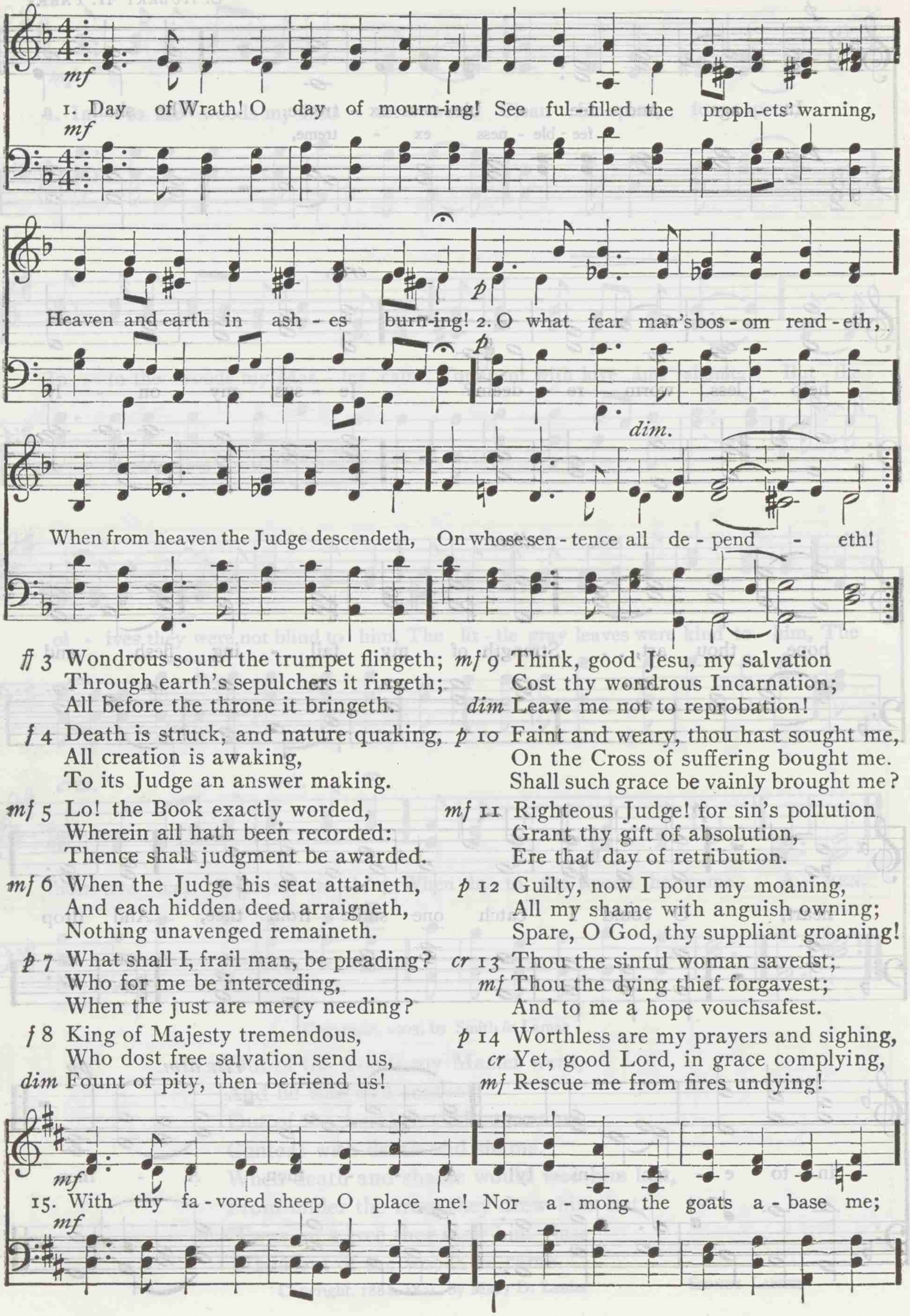

ff 3 Wondrous sound the trumpet flingeth;
Through earth's sepulchers it ringeth;
All before the throne it bringeth.

f 4 Death is struck, and nature quaking,
All creation is awaking,
To its Judge an answer making.

mf 5 Lo! the Book exactly worded,
Wherein all hath been recorded:
Thence shall judgment be awarded.

mf 6 When the Judge his seat attaineth,
And each hidden deed arraigneth,
Nothing unavenged remaineth.

p 7 What shall I, frail man, be pleading?
Who for me be interceding,
When the just are mercy needing?

f 8 King of Majesty tremendous,
Who dost free salvation send us,
dim Fount of pity, then befriend us!

mf 9 Think, good Jesu, my salvation
Cost thy wondrous Incarnation;
dim Leave me not to reprobation!

p 10 Faint and weary, thou hast sought me,
On the Cross of suffering bought me.
Shall such grace be vainly brought me?

mf 11 Righteous Judge! for sin's pollution
Grant thy gift of absolution,
Ere that day of retribution.

p 12 Guilty, now I pour my moaning,
All my shame with anguish owning;
Spare, O God, thy suppliant groaning!

cr 13 Thou the sinful woman savedst;
mf Thou the dying thief forgavest;
And to me a hope vouchsafest.

p 14 Worthless are my prayers and sighing,
cr Yet, good Lord, in grace complying,
mf Rescue me from fires undying!

rall. *f*

But to thy right hand up - raise me. 16. While the wick - ed are con-found - ed,

ff *pp ritard* *dim.*

Doomed to flames of woe unbound-ed, Call me with thy saints sur- round - ed.

dim.

pp

17. Low I kneel, with heart-sub-mis-sion, See, like ash - es, my con- tri-tion; Help me in my

pp

last con - di-tion. 18. Ah! that day of tears and mourning! From the dust of earth re-turn-ing

p *cr* *f*

ORG.

Man for judg -ment must pre-pare him; 19. Spare, O God, in mer - cy spare him!

cr *dim.* *cr*

Lord, all - pity - ing, Je - su blest, Grant us thine e - ter - nal rest. A-MEN.

pp *cres.* *dim.* *pp* *pp*

748 THE LORD BLESS YOU AND KEEP YOU

PETER C. LUTKIN

Smoothly and deliberately

p

The Lord bless you and keep you, The Lord lift his coun - te-nance up - on you, and give you peace, and give you peace; The Lord the Lord bless you and keep you, and give you peace, ... and give you peace; . . . . . the Lord Lord make his face and be gra - - - cious un - to you, make his face to shine up - on you, and be gra-cious, *poco cres.* you, be gra-cious, and be gra-cious, The Lord be gra-cious, gra-cious un - to you. A - MEN.

dim. e rit.

p *pp*

Copyright. C. F. Summy Co. Used by permissn.

The Psalter

[This is the Psalter as arranged for the Methodist congregation by Mr. Wesley.]

PSALM 1.

1 Blessed is the man that walketh not in the counsel of the ungodly, nor standeth in the way of sinners, nor sitteth in the seat of the scornful.

2 But his delight is in the law of the Lord; and in his law doth he meditate day and night.

3 And he shall be like a tree planted by the rivers of water, that bringeth forth his fruit in his season; his leaf also shall not wither; and whatsoever he doeth shall prosper.

4 The ungodly are not so; but are like the chaff which the wind driveth away.

5 Therefore the ungodly shall not stand in the judgment, nor sinners in the congregation of the righteous.

6 For the Lord knoweth the way of the righteous: but the way of the ungodly shall perish.

PSALM 2.

1 Why do the heathen rage, and the people imagine a vain thing?

2 The kings of the earth set themselves, and the rulers take counsel together, against the Lord, and against his Anointed, saying,

3 Let us break their bands asunder, and cast away their cords from us.

4 He that sitteth in the heavens shall laugh: the Lord shall have them in derision.

5 Then shall he speak unto them in his wrath, and vex them in his sore displeasure.

6 Yet have I set my King upon my holy hill of Zion.

7 I will declare the decree: the Lord hath said unto me, Thou art my Son; this day have I begotten thee.

8 Ask of me, and I shall give thee the heathen for thine inheritance, and the uttermost parts of the earth for thy possession.

9 Thou shalt break them with a rod of iron; thou shalt dash them in pieces like a potter's vessel.

10 Be wise now therefore, O ye kings: be instructed, ye judges of the earth.

11 Serve the Lord with fear, and rejoice with trembling.

12 Kiss the Son, lest he be angry, and ye perish from the way, when his wrath is kindled but a little. Blessed are all they that put their trust in him.

PSALM 3.

1 Lord, how are they increased that trouble me! many are they that rise up against me.

2 Many there be which say of my soul, There is no help for him in God.

3 But thou, O Lord, art a shield for me; my glory, and the lifter of mine head.

4 I cried unto the Lord with my voice, and he heard me out of his holy hill.

5 I laid me down and slept; I awaked; for the Lord sustained me.

6 I will not be afraid of ten thousands of people, that have set themselves against me round about.

7 Arise, O Lord; save me, O my God: for thou hast smitten all mine enemies upon the cheek bone; thou hast broken the teeth of the ungodly.

8 Salvation belongeth unto the

Lord: thy blessing is upon thy people.

PSALM 4.

1 Hear me when I call, O God of my righteousness: thou hast enlarged me when I was in distress; have mercy upon me, and hear my prayer.

2 O ye sons of men, how long will ye turn my glory into shame? how long will ye love vanity, and seek after leasing.

3 But know that the Lord hath set apart him that is godly for himself: the Lord will hear when I call unto him.

4 Stand in awe, and sin not: commune with your own heart upon your bed, and be still.

5 Offer the sacrifices of righteousness, and put your trust in the Lord.

6 There be many that say, Who will show us any good? Lord, lift thou up the light of thy countenance upon us.

7 Thou hast put gladness in my heart, more than in the time that their corn and their wine increased.

8 I will both lay me down in peace, and sleep: for thou, Lord, only makest me dwell in safety.

PSALM 5.

1 Give ear to my words, O Lord; consider my meditation.

2 Hearken unto the voice of my cry, my King, and my God: for unto thee will I pray.

3 My voice shalt thou hear in the morning, O Lord; in the morning will I direct my prayer unto thee, and will look up.

4 For thou art not a God that hath pleasure in wickedness: neither shall evil dwell with thee.

5 The foolish shall not stand in thy sight: thou hatest all workers of iniquity.

6 Thou shalt destroy them that speak leasing: the Lord will abhor the bloody and deceitful man.

7 But as for me, I will come into thy house in the multitude of thy mercy: and in thy fear will I worship toward thy holy temple.

8 Lead me, O Lord, in thy righteousness because of mine enemies; make thy way straight before my face.

9 And let all those that put their trust in thee rejoice: let them ever shout for joy, because thou defendest them: let them also that love thy name be joyful in thee.

10 For thou, Lord, wilt bless the righteous; with favor wilt thou compass him as with a shield.

PSALM 6.

1 O Lord, rebuke me not in thine anger, neither chasten me in thy hot displeasure.

2 Have mercy upon me, O Lord; for I am weak: O Lord, heal me; for my bones are vexed.

3 My soul is also sore vexed: but thou, O Lord, how long;

4 Return, O Lord, deliver my soul: oh save me for thy mercies' sake.

5 For in death there is no remembrance of thee: in the grave who shall give thee thanks?

6 I am weary with my groaning; all the night make I my bed to swim; I water my couch with my tears.

7 Mine eye is consumed because of grief; it waxeth old because of all mine enemies.

8 Depart from me, all ye workers of iniquity; for the Lord hath heard the voice of my weeping.

9 The Lord hath heard my supplication; the Lord will receive my prayer.

10 Let all mine enemies be ashamed and sore vexed: let them return and be ashamed suddenly.

PSALM 7.

1 O Lord my God, in thee do I put my trust: save me from all them that persecute me, and deliver me:

2 Lest he tear my soul like a lion, rending it in pieces, while there is none to deliver.

3 O Lord my God, if I have done this; if there be iniquity in my hands;

4 If I have rewarded evil unto him that was at peace with me; (yea, I have delivered him that without cause is mine enemy;)

5 Let the enemy persecute my soul, and take it; yea, let him tread down my life upon the earth, and lay mine honor in the dust.

6 Arise, O Lord, in thine anger, lift up thyself because of the rage of mine enemies: and awake for me to the judgment that thou hast commanded.

7 So shall the congregation of the people compass thee about: for their sakes therefore return thou on high.

8 The Lord shall judge the people: judge me, O Lord, according to my righteousness, and according to mine integrity that is in me.

9 O let the wickedness of the wicked come to an end; but establish the just; for the righteous God trieth the hearts and reins.

10 My defense is of God, which saveth the upright in heart.

11 God judgeth the righteous, and God is angry with the wicked every day.

12 If he turn not, he will whet his sword; he hath bent his bow, and made it ready.

13 He hath also prepared for him the instruments of death; he ordaineth his arrows against the persecutors.

14 Behold, he travaileth with iniquity, and hath conceived mischief, and brought forth falsehood.

15 He made a pit, and digged it, and is fallen into the ditch which he made.

16 His mischief shall return upon his own head, and his violent dealing shall come down upon his own pate.

17 I will praise the Lord according to his righteousness: and will sing praise to the name of the Lord most high.

PSALM 8.

1 O Lord our Lord, how excellent is thy name in all the earth! who hast set thy glory above the heavens.

2 Out of the mouth of babes and sucklings hast thou ordained strength because of thine enemies, that thou mightest still the enemy and the avenger.

3 When I consider thy heavens, the work of thy fingers, the moon and the stars, which thou hast ordained;

4 What is man, that thou art mindful of him? and the son of man, that thou visitest him?

5 For thou hast made him a little lower than the angels, and hast crowned him with glory and honor.

6 Thou madest him to have dominion over the works of thy hands; thou hast put all things under his feet:

7 All sheep and oxen, yea, and the beasts of the field;

8 The fowl of the air, and the fish of the sea, and whatsoever passeth through the paths of the seas.

9 O Lord our Lord, how excellent is thy name in all the earth!

PSALM 9.

1 I will praise thee, O Lord, with my whole heart; I will show forth all thy marvelous works.

2 I will be glad and rejoice in thee: I will sing praise to thy name, O thou Most High.

3 When mine enemies are turned back, they shall fall and perish at thy presence.

4 For thou hast maintained my right and my cause; thou satest in the throne judging right.

5 Thou hast rebuked the heathen, thou hast destroyed the wicked, thou hast put out their name forever and ever.

6 O thou enemy, destructions are come to a perpetual end: and thou hast destroyed cities; their memorial is perished with them.

7 But the Lord shall endure forever: he hath prepared his throne for judgment.

8 And he shall judge the world in righteousness, he shall minister judgment to the people in uprightness.

9 The Lord also will be a refuge for the oppressed, a refuge in times of trouble.

10 And they that know thy name will put their trust in thee: for thou, Lord, hast not forsaken them that seek thee.

11 Sing praises to the Lord, which dwelleth in Zion: declare among the people his doings.

12 When he maketh inquisition for blood, he remembereth them: he forgetteth not the cry of the humble.

13. Have mercy upon me, O Lord; consider my trouble which I suffer of them that hate me, thou that liftest me up from the gates of death:

14 That I may show forth all thy praise in the gates of the daughter of Zion: I will rejoice in thy salvation.

15 The heathen are sunk down in **the pit that they made: in the net which they hid is their own foot taken.**

16 The Lord is known by the judgment which he executeth: the wicked is snared in the work of his own hands.

17 The wicked shall be turned into hell, and all the nations that forget God.

18 For the needy shall not always be forgotten: the expectation of the poor shall not perish forever.

19 Arise, O Lord; let not man prevail: let the heathen be judged in thy sight.

20 Put them in fear, O Lord: that the nations may know themselves to be but men.

PSALM 10.

1 Why standest thou afar off, O Lord? why hidest thou thyself in times of trouble?

2 The wicked in his pride doth persecute the poor: let them be taken in the devices that they have imagined.

3 For the wicked boasteth of his heart's desire, and blesseth the covetous, whom the Lord abhorreth.

4 The wicked, through the pride of his countenance, will not seek after God: God is not in all his thoughts.

5 His ways are always grievous; thy judgments are far above out of his sight: as for all his enemies, he puffeth at them.

6 Arise, O Lord; O God, lift up thine hand: forget not the humble.

7 Wherefore doth the wicked contemn God? he hath said in his heart, Thou wilt not require it.

8 Thou hast seen it; for thou beholdest mischief and spite, to requite it with thy hand: the poor committeth himself unto thee; thou art the helper of the fatherless.

9 Break thou the arm of the wicked and the evil man: seek out his wickedness till thou find none.

10 The Lord is King forever and ever: the heathen are perished out of his land.

11 Lord, thou hast heard the desire of the humble: thou wilt prepare their heart, thou wilt cause thine ear to hear:

12 To judge the fatherless and the oppressed, that the man of the earth may no more oppress.

PSALM 11.

1 In the Lord put I my trust: how say ye to my soul, Flee as a bird to your mountain?

2 For, lo, the wicked bend their bow, they make ready their arrow upon the string, that they may privily shoot at the upright in heart.

3 If the foundations be destroyed, what can the righteous do?

4 The Lord is in his holy temple, the Lord's throne is in heaven: his eyes behold, his eyelids try, the children of men.

5 The Lord trieth the righteous: but the wicked and him that loveth violence his soul hateth.

6 Upon the wicked he shall rain snares, fire and brimstone, and a horrible tempest: this shall be the portion of their cup.

7 For the righteous Lord loveth righteousness; his countenance doth behold the upright.

PSALM 12.

1 Help, Lord; for the godly man ceaseth; for the faithful fail from among the children of men.

2 They speak vanity every one with his neighbor: with flattering lips and with a double heart do they speak.

3 The Lord shall cut off all flattering lips, and the tongue that speaketh proud things:

4 Who have said, With our tongue will we prevail; our lips are our own: who is Lord over us?

5 For the oppression of the poor, for the sighing of the needy, now will I arise, saith the Lord; I will set him in safety from him that puffeth at him.

6 The words of the Lord are pure words: as silver tried in a furnace of earth, purified seven times.

7 Thou shalt keep them, O Lord, thou shalt preserve them from this generation forever.

8 The wicked walk on every side, when the vilest men are exalted.

PSALM 13.

1 How long wilt thou forget me, O Lord? forever? how long wilt thou hide thy face from me?

2 How long shall I take counsel in my soul, having sorrow in my heart daily? how long shall mine enemy be exalted over me?

3 Consider and hear me, O Lord my God: lighten mine eyes, lest I sleep the sleep of death;

4 Lest mine enemy say, I have prevailed against him; and those that trouble me rejoice when I am moved.

5 But I have trusted in thy mercy; my heart shall rejoice in thy salvation.

6 I will sing unto the Lord, because he hath dealt bountifully with me.

PSALM 15.

1 Lord, who shall abide in thy tabernacle? who shall dwell in thy holy hill?

2 He that walketh uprightly, and

worketh righteousness, and speaketh the truth in his heart.

3 He that backbiteth not with his tongue, nor doeth evil to his neighbor, nor taketh up a reproach against his neighbor.

4 In whose eyes a vile person is contemned; but he honoreth them that fear the Lord. He that sweareth to his own hurt, and changeth not.

5 He that putteth not out his money to usury, nor taketh reward against the innocent. He that doeth these things shall never be moved.

PSALM 16.

1 Preserve me, O God: for in thee do I put my trust.

2 O my soul, thou hast said unto the Lord, Thou art my Lord: my goodness extendeth not to thee;

3 But to the saints that are in the earth, and to the excellent, in whom is all my delight.

4 Their sorrows shall be multiplied that hasten after another god: their drink offerings of blood will I not offer, nor take up their names into my lips.

5 The Lord is the portion of mine inheritance and of my cup: thou maintainest my lot.

6 The lines are fallen unto me in pleasant places; yea, I have a goodly heritage.

7 I will bless the Lord, who hath given me counsel: my reins also instruct me in the night seasons.

8 I have set the Lord always before me: because he is at my right hand, I shall not be moved.

9 Therefore my heart is glad, and my glory rejoiceth: my flesh also shall rest in hope.

10 For thou wilt not leave my soul in hell; neither wilt thou suffer thine Holy One to see corruption.

11 Thou wilt show me the path of life: in thy presence is fullness of joy; at thy right hand there are pleasures for evermore.

PSALM 17.

1 Hear the right, O Lord, attend unto my cry; give ear unto my prayer, that goeth not out of feigned lips.

2 Let my presence come forth from thy presence; let thine eyes behold the things that are equal.

3 Thou hast proved mine heart; thou hast visited me in the night; thou hast tried me, and shalt find nothing: I am purposed that my mouth shall not transgress.

4 Concerning the works of men, by the word of thy lips I have kept me from the paths of the destroyer.

5 Hold up my goings in thy paths, that my footsteps slip not.

6 I have called upon thee, for thou wilt hear me, O God: incline thine ear unto me, and hear my speech.

7 Show thy marvelous lovingkindness, O thou that savest by thy right hand them which put their trust in thee from those that rise up against them.

8 Keep me as the apple of the eye; hide me under the shadow of thy wings.

9 Arise, O Lord, and deliver my soul from the wicked, which is thy sword:

10 From men which are thy hand, O Lord, from men of the world, which have their portion in this life, and whose belly thou fillest with thy hid treasure: they are full of children, and leave the rest of their substance to their babes.

11 As for me, I will behold thy face in righteousness: I shall be satisfied, when I awake, with thy likeness.

PSALM 18.

PART 1.

1 I will love thee, O Lord, my strength.

2 The Lord is my rock, and my fortress, and my deliverer; my God, my strength, in whom I will trust; my buckler, and the horn of my salvation, and my high tower.

3 I will call upon the Lord, who is worthy to be praised: so shall I be saved from mine enemies.

4 The sorrows of death compassed me, and the floods of ungodly men made me afraid.

5 The sorrows of hell compassed me about: the snares of death prevented me.

6 In my distress I called upon the Lord, and cried unto my God: he heard my voice out of his temple, and my cry came before him, even into his ears.

7 Then the earth shook and trembled; the foundations also of the hills moved and were shaken, because he was wroth.

8 There went up a smoke out of his nostrils, and fire out of his mouth devoured: coals were kindled by it.

9 He bowed the heavens also, and came down: and darkness was under his feet.

10 And he rode upon a cherub, and did fly: yea, he did fly upon the wings of the wind.

11 He made darkness his secret place; his pavilion round about him were dark waters and thick clouds of the skies.

12 At the brightness that was before him his thick clouds passed, hail stones and coals of fire.

13 The Lord also thundered in the heavens, and the Highest gave his voice; hail stones and coals of fire.

14 Yea, he sent out his arrows, and scattered them; and he shot out lightnings, and discomfited them.

15 Then the channels of waters were seen, and the foundations of the world were discovered at thy rebuke, O Lord, at the blast of the breath of thy nostrils.

16 He sent from above, he took me, he drew me out of many waters.

17 He delivered me from my strong enemy, and from them which hated me: for they were too strong for me.

18 They prevented me in the day of my calamity: but the Lord was my stay.

19 He brought me forth also into a large place; he delivered me, because he delighted in me.

20 The Lord rewarded me according to my righteousness; according to the cleanness of my hands hath he recompensed me.

21 For I have kept the ways of the Lord, and have not wickedly departed from my God.

22 For all his judgments were before me, and I did not put away his statutes from me.

23 I was also upright before him, and I kept myself from mine iniquity.

24 Therefore hath the Lord recompensed me according to my righteousness, according to the cleanness of my hands in his eyesight.

PART 2.

1 For thou wilt light my candle: the Lord my God will enlighten my darkness.

2 As for God, his way is perfect: the word of the Lord is tried: he is a buckler to all those that trust in him.

3 For who is God save the Lord? or who is a rock save our God?

4 It is God that girdeth me with strength, and maketh my way perfect.

5 He maketh my feet like hinds' feet, and setteth me upon my high places.

6 He teacheth my hands to war, so that a bow of steel is broken by mine arms.

7 Thou hast also given me the shield of thy salvation: and thy right hand hath holden me up, and thy gentleness hath made me great.

8 Thou hast enlarged my steps under me, that my feet did not slip.

9 The Lord liveth; and blessed be my Rock; and let the God of my salvation be exalted.

10 He delivereth me from mine enemies: yea, thou liftest me up above those that rise up against me: thou hast delivered me from the violent man.

11 Therefore will I give thanks unto thee, O Lord, among the heathen, and sing praises unto thy name.

PSALM 19.

1 The heavens declare the glory of God; and the firmament showeth his handiwork.

2 Day unto day uttereth speech, and night unto night showeth knowledge.

3 There is no speech nor language, where their voice is not heard.

4 Their line is gone out through all the earth, and their words to the end of the world. In them hath he set a tabernacle for the sun,

5 Which is as a bridegroom coming out of his chamber, and rejoiceth as a strong man to run a race.

6 His going forth is from the end of the heaven, and his circuit unto the ends of it: and there is nothing hid from the heat thereof.

7 The law of the Lord is perfect, converting the soul: the testimony of the Lord is sure, making wise the simple.

8 The statutes of the Lord are right, rejoicing the heart: the commandment of the Lord is pure, enlightening the eyes.

9 The fear of the Lord is clean, enduring forever: the judgments of the Lord are true and righteous altogether.

10 More to be desired are they than gold, yea, than much fine gold: sweeter also than honey and the honeycomb.

11 Moreover by them is thy servant warned: and in keeping of them there is great reward.

12 Who can understand his errors? cleanse thou me from secret faults.

13 Keep back thy servant also from presumptuous sins; let them not have dominion over me: then shall I be upright, and I shall be innocent from the great transgression.

14 Let the words of my mouth, and the meditation of my heart, be acceptable in thy sight, O Lord, my strength, and my redeemer.

PSALM 20.

1 The Lord hear thee in the day of trouble; the name of the God of Jacob defend thee;

2 Send thee help from the sanctuary, and strengthen thee out of Zion;

3 We will rejoice in thy salvation, and in the name of our God we will set up our banners: the Lord fulfill all thy petitions.

4 Now know I that the Lord saveth his anointed; he will hear him from his holy heaven with the saving strength of his right hand.

5 Some trust in chariots, and some in horses: but we will remember the name of the Lord our God.

6 They are brought down and fallen: but we are risen, and stand upright.

7 Save, Lord: let the king hear us when we call.

PSALM 22.

PART 1.

1 My God, my God, why hast thou forsaken me? why art thou so far from helping me, and from the words of my roaring?

2 O my God, I cry in the daytime, but thou hearest not; and in the night season, and am not silent.

3 But thou art holy, O thou that inhabitest the praises of Israel.

4 Our fathers trusted in thee: they trusted, and thou didst deliver them.

5 They cried unto thee, and were delivered: they trusted in thee, and were not confounded.

6 But I am a worm, and no man; a reproach of men, and despised of the people.

7 All they that see me laugh me to scorn: they shoot out the lip, they shake the head, saying,

8 He trusted on the Lord that he would deliver him: let him deliver him, seeing he delighted in him.

9 But thou art he that took me out of the womb: thou didst make me hope when I was upon my mother's breasts.

10 I was cast upon thee from the womb: thou art my God from my mother's belly.

11 Be not far from me; for trouble is near; for there is none to help.

12 I am poured out like water, and all my bones are out of joint: my heart is like wax; it is melted in the midst of my bowels.

13 My strength is dried up like a potsherd; and my tongue cleaveth to my jaws; and thou hast brought me into the dust of death.

14 They pierced my hands and my feet. I may tell all my bones: they look and stare upon me.

15 They put my garments among them, and cast lots upon my vesture.

16 But be not thou far from me, O Lord: O my strength, haste thee to help me.

17 Deliver my soul from the sword; my darling from the power of the dog.

18 Save me from the lion's mouth: for thou hast heard me from the horns of the unicorns.

PART 2.

1 I will declare thy name unto my brethren: in the midst of the congregation will I praise thee.

2 Ye that fear the Lord, praise him; all ye the seed of Jacob, glorify him; and fear him, all ye the seed of Israel.

3 For he hath not despised nor abhorred the affliction of the afflicted; neither hath he hid his face from him; but when he cried unto him, he heard.

4 My praise shall be of thee in the great congregation: I will pay my vows before them that fear him.

5 The meek shall eat and be satisfied: they shall praise the Lord that seek him: your heart shall live forever.

6 All the ends of the world shall remember and turn unto the Lord: and all the kindreds of the nations shall worship before thee.

7 For the kingdom is the Lord's: and he is the governor among the nations.

8 All they that go down to the dust shall bow before him: and none can keep alive his own soul.

9 A seed shall serve him; it shall be accounted to the Lord for a generation.

10 They shall come, and shall declare his righteousness unto a people that shall be born, that he hath done this.

PSALM 23.

1 The Lord is my shepherd; I shall not want.

2 He maketh me to lie down in

green pastures: he leadeth me beside the still waters.

3 He restoreth my soul: he leadeth me in the paths of righteousness for his name's sake.

4 Yea, though I walk through the valley of the shadow of death, I will fear no evil: for thou art with me; thy rod and thy staff they comfort me.

5 Thou preparest a table before me in the presence of mine enemies: thou anointest my head with oil; my cup runneth over.

6 Surely goodness and mercy shall follow me all the days of my life: and I will dwell in the house of the Lord forever.

PSALM 24.

1 The earth is the Lord's, and the fullness thereof; the world, and they that dwell therein.

2 For he hath founded it upon the seas, and established it upon the floods.

3 Who shall ascend into the hill of the Lord? or who shall stand in his holy place?

4 He that hath clean hands, and a pure heart; who hath not lifted up his soul unto vanity, nor sworn deceitfully.

5 He shall receive the blessing from the Lord, and righteousness from the God of his salvation.

6 This is the generation of them that seek him, that seek thy face, O Jacob.

7 Lift up your heads, O ye gates; and be ye lifted up, ye everlasting doors; and the King of glory shall come in.

8 Who is this King of glory? The Lord strong and mighty, the Lord mighty in battle.

9 Lift up your heads, O ye gates; even lift them up, ye everlasting doors; and the King of glory shall come in.

10 Who is this King of glory? The Lord of hosts, he is the King of glory.

PSALM 25.

1 Unto thee, O Lord, do I lift up my soul.

2 O my God, I trust in thee: let me not be ashamed, let not mine enemies triumph over me.

3 Yea, let none that wait on thee be ashamed: let them be ashamed which transgress without cause.

4 Show me thy ways, O Lord; teach me thy paths.

5 Lead me in thy truth, and teach me: for thou art the God of my salvation; on thee do I wait all the day.

6 Remember, O Lord, thy tender mercies and thy loving-kindnesses; for they have been ever of old.

7 Remember not the sins of my youth, nor my transgressions: according to thy mercy remember thou me for thy goodness' sake, O Lord.

8 Good and upright is the Lord: therefore will he teach sinners in the way.

9 The meek will he guide in judgment: and the meek will he teach his way.

10 All the paths of the Lord are mercy and truth unto such as keep his covenant and his testimonies.

11 For thy name's sake, O Lord, pardon mine iniquity; for it is great.

12 What man is he that feareth the Lord? him shall he teach in the way that he shall choose.

13 His soul shall dwell at ease; and his seed shall inherit the earth.

14 The secret of the Lord is with them that fear him; and he will show them his covenant.

15 Mine eyes are ever toward the Lord; for he shall pluck my feet out of the net.

16 Turn thee unto me, and have mercy upon me; for I am desolate and afflicted.

17 The troubles of my heart are enlarged: O bring thou me out of my distresses.

18 Look upon mine affliction and my pain; and forgive all my sins.

19 O keep my soul, and deliver me: let me not be ashamed; for I put my trust in thee.

20 Let integrity and uprightness preserve me; for I wait on thee.

21 Redeem Israel, O God, out of all his troubles.

PSALM 26.

1 Judge me, O Lord; for I have walked in mine integrity: I have trusted also in the Lord; therefore I shall not slide.

2 Examine me, O Lord, and prove me; try my reins and my heart.

3 For thy loving-kindness is before mine eyes: and I have walked in thy truth.

4 I have not sat with vain persons, neither will I go in with dissemblers.

5 I have hated the congregation of evildoers; and will not sit with the wicked.

6 I will wash mine hands in innocency: so will I compass thine altar, O Lord:

7 That I may publish with the voice of thanksgiving, and tell of all thy wondrous works.

8 Lord, I have loved the habitation and thy house, and the place where thine honor dwelleth.

9 Gather not my soul with sinners, nor my life with bloody men.

10 As for me, I will walk in mine integrity: redeem me, and be merciful unto me.

11 My foot standeth in an even place: in the congregations will I bless the Lord.

PSALM 27.

1 The Lord is my light and my salvation; whom shall I fear? the Lord is the strength of my life; of whom shall I be afraid?

2 When the wicked, even mine enemies and my foes, came upon me to eat up my flesh, they stumbled and fell.

3 Though a host should encamp against me, my heart shall not fear: though war should rise against me, in this will I be confident.

4 One thing have I desired of the Lord, that will I seek after; that I may dwell in the house of the Lord all the days of my life, to behold the beauty of the Lord, and to inquire in his temple.

5 For in the time of trouble he shall hide me in his pavilion: in the secret of his tabernacle shall he hide me; he shall set me up upon a rock.

6 And now shall mine head be lifted up above mine enemies round about me: therefore will I offer in his tabernacle sacrifices of joy; I will sing, yea, I will sing praises unto the Lord.

7 Hear, O Lord, when I cry with my voice: have mercy also upon me, and answer me.

8 When thou saidst, Seek ye my face; my heart said unto thee, Thy face, Lord, will I seek.

9 Hide not thy face far from me; put not thy servant away in anger: thou hast been my help; leave me not, neither forsake me, O God of my salvation.

10 When my father and my mother forsake me, then the Lord will take me up.

11 Teach me thy way, O Lord, and lead me in a plain path, because of mine enemies.

12 Deliver me not over unto the will of mine enemies: for false wit-

nesses are risen up against me, and such as breathe out cruelty.

13 I had fainted, unless I had believed to see the goodness of the Lord in the land of the living.

14 Wait on the Lord: be of good courage, and he shall strengthen thine heart: wait, I say, on the Lord.

PSALM 28.

1 Unto thee will I cry, O Lord my rock; be not silent to me: lest, if thou be silent to me, I become like them that go down into the pit.

2 Hear the voice of my supplications, when I cry unto thee, when I lift up my hands toward thy holy oracle.

3 Draw me not away with the wicked, and with the workers of iniquity, which speak peace to their neighbors, but mischief is in their hearts.

4 Blessed be the Lord, because he hath heard the voice of my supplications.

5 The Lord is my strength and my shield; my heart trusted in him, and I am helped: therefore my heart greatly rejoiceth; and with my song will I praise him.

6 The Lord is their strength, and he is the saving strength of his anointed.

7 Save thy people, and bless thine inheritance: feed them also, and lift them up forever.

PSALM 29.

1 Give unto the Lord, O ye mighty, give unto the Lord glory and strength.

2 Give unto the Lord the glory due unto his name; worship the Lord in the beauty of holiness.

3 The voice of the Lord is upon the waters: the God of glory thundereth: the Lord is upon many waters.

4 The voice of the Lord is powerful; the voice of the Lord is full of majesty.

5 The voice of the Lord breaketh the cedars; yea, the Lord breaketh the cedars of Lebanon.

6 He maketh them also to skip like a calf; Lebanon and Sirion like a young unicorn.

7 The voice of the Lord divideth the flames of fire.

8 The voice of the Lord shaketh the wilderness; the Lord shaketh the wilderness of Kadesh.

9 The voice of the Lord maketh the hinds to calve, and discovereth the forests: and in his temple doth every one speak of his glory.

10 The Lord sitteth upon the flood; yea, the Lord sitteth King forever.

11 The Lord will give strength unto his people; the Lord will bless his people with peace.

PSALM 30.

1 I will extol thee, O Lord; for thou hast lifted me up, and hast not made my foes to rejoice over me.

2 O Lord my God, I cried unto thee, and thou hast healed me.

3 O Lord, thou hast brought up my soul from the grave: thou hast kept me alive, that I should not go down to the pit.

4 Sing unto the Lord, O ye saints of his, and give thanks at the remembrance of his holiness.

5 For his anger endureth but a moment; in his favor is life: weeping may endure for a night, but joy cometh in the morning.

6 And in my prosperity I said, I shall never be moved.

7 Lord, by thy favor thou hast made my mountain to stand strong:

thou didst hide thy face, and I was troubled.

8 I cried to thee, O Lord; and unto the Lord I made supplication.

9 What profit is there in my blood, when I go down to the pit? Shall the dust praise thee? shall it declare thy truth?

10 Hear, O Lord, and have mercy upon me: Lord, be thou my helper.

11 Thou hast turned for me my mourning into dancing: thou hast put off my sackcloth, and girded me with gladness;

12 To the end that my glory may sing praise to thee, and not be silent. O Lord my God, I will give thanks unto thee forever.

PSALM 31.

1 In thee, O Lord, do I put my trust; let me never be ashamed: deliver me in thy righteousness.

2 Bow down thine ear to me: deliver me speedily: be thou my strong rock, for a house of defense to save me.

3 For thou art my rock and my fortress; therefore for thy name's sake lead me, and guide me.

4 Pull me out of the net that they have laid privily for me: for thou art my strength.

5 Into thine hand I commit my spirit: thou hast redeemed me, O Lord God of truth.

6 I will be glad and rejoice in thy mercy: for thou hast considered my trouble; thou hast known my soul in adversities;

7 And hast not shut me up into the hand of the enemy: thou hast set my feet in a large room.

8 But I trusted in thee, O Lord: I said, Thou art my God.

9 My times are in thy hand: deliver me from the hand of mine enemies, and from them that persecute me.

10 Make thy face to shine upon thy servant: save me for thy mercies' sake.

11 O how great is thy goodness, which thou hast laid up for them that fear thee; which thou hast wrought for them that trust in thee before the sons of men!

12 Thou shalt hide them in the secret of thy presence from the pride of man: thou shalt keep them secretly in a pavilion from the strife of tongues.

13 O love the Lord, all ye his saints: for the Lord preserveth the faithful, and plentifully rewardeth the proud doer.

14 Be of good courage, and he shall strengthen your heart, all ye that hope in the Lord.

PSALM 32.

1 Blessed is he whose transgression is forgiven, whose sin is covered.

2 Blessed is the man unto whom the Lord imputeth not iniquity, and in whose spirit there is no guile.

3 When I kept silence, my bones waxed old through my roaring all the day long.

4 For day and night thy hand was heavy upon me: my moisture is turned into the drought of summer.

5 I acknowledge my sin unto thee, and mine iniquity have I not hid. I said, I will confes my transgressions unto the Lord; and thou forgavest the iniquity of my sin.

6 For this shall every one that is godly pray unto thee in a time when thou mayest be found: surely in the floods of great waters they shall not come nigh unto him.

7 Thou art my hiding place; thou shalt preserve me from trouble; thou shalt compass me about with songs of deliverance.

8 I will instruct thee and teach

thee in the way which thou shalt go: I will guide thee with mine eye.

9 Be ye not as the horse, or as the mule, which have no understanding: whose mouth must be held in with bit and bridle, lest they come near unto thee.

10 Many sorrows shall be to the wicked: but he that trusteth in the Lord, mercy shall compass him about.

11 Be glad in the Lord, and rejoice, ye righteous: and shout for joy, all ye that are upright in heart.

PSALM 33.

1 Rejoice in the Lord, O ye righteous: for praise is comely for the upright.

2 Sing unto him a new song; play skillfully with a loud noise.

3 For the word of the Lord is right; and all his works are done in truth.

4 He loveth righteousness and judgment: the earth is full of the goodness of the Lord.

5 By the word of the Lord were the heavens made; and all the host of them by the breath of his mouth.

6 He gathereth the waters of the sea together as a heap: he layeth up the depth in storehouses.

7 Let all the earth fear the Lord: let all the inhabitants of the world stand in awe of him.

8 For he spake, and it was done; he commanded, and it stood fast.

9 The Lord bringeth the counsel of the heathen to naught: he maketh the devices of the people of none effect.

10 The counsel of the Lord standeth forever, the thoughts of his heart to all generations.

11 Blessed is the nation whose God is the Lord; and the people whom he hath chosen for his own inheritance.

12 The Lord looketh from heaven; he beholdeth all the sons of men.

13 From the place of his habitation he looketh upon all the inhabitants of the earth.

14 He fashioneth their hearts alike; he considereth all their works.

15 There is no king saved by the multitude of a host: a mighty man is not delivered by much strength.

16 A horse is a vain thing for safety: neither shall he deliver any by his great strength.

17 Behold, the eye of the Lord is upon them that fear him, upon them that hope in his mercy;

18 To deliver their soul from death, and to keep them alive in famine.

19 Our soul waiteth for the Lord: he is our help and our shield.

20 For our heart shall rejoice in him, because we have trusted in his holy name.

21 Let thy mercy, O Lord, be upon us, according as we hope in thee.

PSALM 34.

1 I will bless the Lord at all times: his praise shall continually be in my mouth.

2 My soul shall make her boast in the Lord: the humble shall hear thereof, and be glad.

3 O magnify the Lord with me, and let us exalt his name together.

4 I sought the Lord, and he heard me, and delivered me from all my fears.

5 They looked unto him, and were lightened: and their faces were not ashamed.

6 This poor man cried, and the Lord heard him, and saved him out of all his troubles.

7 The angel of the Lord encampeth round about them that fear him, and delivereth them.

8 O taste and see that the Lord is

good: blessed is the man that trusteth in him.

9 O fear the Lord, ye his saints: for there is no want to them that fear him.

10 The young lions do lack, and suffer hunger: but they that seek the Lord shall not want any good thing.

11 Come, ye children, hearken unto me: I will teach you the fear of the Lord.

12 What man is he that desireth life, and loveth many days, that he may see good?

13 Keep thy tongue from evil, and thy lips from speaking guile.

14 Depart from evil, and do good; seek peace, and pursue it.

15 The eyes of the Lord are upon the righteous, and his ears are open unto their cry.

16 The face of the Lord is against them that do evil, to cut off the remembrance of them from the earth.

17 The righteous cry, and the Lord heareth, and delivereth them out of all their troubles.

18 The Lord is nigh unto them that are of a broken heart; and saveth such as be of a contrite spirit.

19 Many are the afflictions of the righteous: but the Lord delivereth him out of them all.

20 He keepeth all his bones: not one of them is broken.

21 Evil shall slay the wicked: and they that hate the righteous shall be desolate.

22 The Lord redeemeth the soul of his servants: and none of them that trust in him shall be desolate.

PSALM 35.

1 Plead my cause, O Lord, with them that strive with me: fight against them that fight against me.

2 Take hold of shield and buckler, and stand up for mine help.

3 Draw out also the spear, and stop the way against them that persecute me: say unto my soul, I am thy salvation.

4 And my soul shall be joyful in the Lord: it shall rejoice in his salvation.

5 All my bones shall say, Lord, who is like unto thee, which deliverest the poor from him that is too strong for him, yea, the poor and the needy from him that spoileth him?

6 I will give thee thanks in the great congregation: I will praise thee among much people.

7 Let them shout for joy, and be glad, that favor my righteous cause: yea, let them say continually, Let the Lord be magnified, which hath pleasure in the prosperity of his servant.

8 And my tongue shall speak of thy righteousness and of thy praise all the day long.

PSALM 36.

1 Thy mercy, O Lord, is in the heavens; and thy faithfulness reacheth unto the clouds.

2 Thy righteousness is like the great mountains; thy judgments are a great deep: O Lord, thou preservest man and beast.

3 How excellent is thy loving-kindness, O God! therefore the children of men put their trust under the shadow of thy wings.

4 They shall be abundantly satisfied with the fatness of thy house; and thou shalt make them drink of the river of thy pleasures.

5 For with thee is the fountain of life: in thy light shall we see light.

6 O continue thy loving-kindness unto them that know thee; and thy righteousness to the upright in heart.

7 Let not the foot of pride come

against me, and let not the hand of the wicked remove me.

8 There are the workers of iniquity fallen: they are cast down, and shall not be able to rise.

PSALM 37.

Part 1.

1 Fret not thyself because of evil doers, neither be thou envious against the workers of iniquity.

2 For they shall soon be cut down like the grass, and wither as the green herb.

3 Trust in the Lord, and do good; so shalt thou dwell in the land, and verily thou shalt be fed.

4 Delight thyself also in the Lord; and he shall give thee the desires of thine heart.

5 Commit thy way unto the Lord; trust also in him; and he shall bring it to pass.

6 And he shall bring forth thy righteousness as the light, and thy judgment as the noonday.

7 Rest in the Lord, and wait patiently for him: fret not thyself because of him who prospereth in his way, because of the man who bringeth wicked devices to pass.

8 Cease from anger, and forsake wrath: fret not thyself in any wise to do evil.

9 For evildoers shall be cut off: but those that wait upon the Lord, they shall inherit the earth.

10 For yet a little while, and the wicked shall not be: yea, thou shalt diligently consider his place, and it shall not be.

11 But the meek shall inherit the earth; and shall delight themselves in the abundance of peace.

12 The wicked plotteth against the just, and gnasheth upon him with his teeth.

13 The Lord shall laugh at him: for he seeth that his day is coming.

14 A little that a righteous man hath is better than the riches of many wicked.

15 For the arms of the wicked shall be broken: but the Lord upholdeth the righteous.

16 The Lord knoweth the days of the upright: and their inheritance shall be forever.

17 They shall not be ashamed in the evil time: and in the days of famine they shall be satisfied.

18 But the wicked shall perish, and the enemies of the Lord shall be as the fat lambs: they shall consume; into smoke shall they consume away.

19 The wicked borroweth, and payeth not again: but the righteous showeth mercy, and giveth.

20 For such as be blessed of him shall inherit the earth; and they that be cursed of him shall be cut off.

Part 2.

1 The steps of a good man are ordered by the Lord: and he delighteth in his way.

2 Though he fall, he shall not be utterly cast down: for the Lord upholdeth him with his hand.

3 I have been young, and now am old; yet have I not seen the righteous forsaken, nor his seed begging bread.

4 He is ever merciful, and lendeth; and his seed is blessed.

5 Depart from evil, and do good; and dwell for evermore.

6 For the Lord loveth judgment, and forsaketh not his saints; they are preserved forever: but the seed of the wicked shall be cut off.

7 The righteous shall inherit the land, and dwell therein forever.

8 The mouth of the righteous speaketh wisdom, and his tongue talketh of judgment.

9 The law of his God is in his heart; none of his steps shall slide.

10 The wicked watcheth the righteous, and seeketh to slay him.
11 The Lord will not leave him in his hand, nor condemn him when he is judged.
12 Wait on the Lord, and keep his way, and he shall exalt thee to inherit the land: when the wicked are cut off, thou shalt see it.
13 I have seen the wicked in great power, and spreading himself like a green bay tree.
14 Yet he passed away, and, lo, he was not: yea, I sought him, but he could not be found.
15 Mark the perfect man, and behold the upright: for the end of that man is peace.
16 But the transgressors shall be destroyed together: the end of the wicked shall be cut off.
17 But the salvation of the righteous is of the Lord: he is their strength in the time of trouble.
18 And the Lord shall help them, and deliver them: he shall deliver them from the wicked, and save them, because they trust in him.

PSALM 38.

1 O Lord, rebuke me not in thy wrath: neither chasten me in thy hot displeasure.
2 For thine arrows stick fast in me, and thy hand presseth me sore.
3 There is no soundness in my flesh because of thine anger; neither is there any rest in my bones because of my sin.
4 For mine iniquities are gone over mine head: as a heavy burden they are too heavy for me.
5 My wounds stink and are corrupt because of my foolishness.
6 I am troubled; I am bowed down greatly; I go mourning all the day long.
7 I am feeble and sore broken: I have roared by reason of the disquietness of my heart.
8 Lord, all my desire is before thee; and my groaning is not hid from thee.
9 My heart panteth, my strength faileth me: as for the light of mine eyes, it also is gone from me.
10 My lovers and my friends stand aloof from my sore; and my kinsmen stand afar off.
11 For in thee, O Lord, do I hope: thou wilt hear, O Lord my God.
12 For I will declare mine iniquity; I will be sorry for my sin.
13 Forsake me not, O Lord: O my God, be not far from me.
14 Make haste to help me, O Lord my salvation.

PSALM 39.

1 I said, I will take heed to my ways, that I sin not with my tongue: I will keep my mouth with a bridle, while the wicked is before me.
2 I was dumb with silence, I held my peace, even from good; and my sorrow was stirred.
3 My heart was hot within me; while I was musing the fire burned: then spake I with my tongue.
4 Lord, make me to know mine end, and the measure of my days, what it is; that I may know how frail I am.
5 Behold, thou hast made my days as a handbreadth; and mine age is as nothing before thee: verily every man at his best state is altogether vanity.
6 Surely every man walketh in a vain shew: surely they are disquieted in vain: he heapeth up riches, and knoweth not who shall gather them.
7 And now, Lord, what wait I for? my hope is in thee.
8 Deliver me from all my transgressions: make me not the reproach of the foolish.

9 I was dumb, I opened not my mouth; because thou didst it.

10 Remove thy stroke away from me: I am consumed by the blow of thine hand.

11 When thou with rebukes dost correct man for iniquity, thou makest his beauty to consume away like a moth: surely every man is vanity.

12 Hear my prayer, O Lord, and give ear unto my cry; hold not thy peace at my tears: for I am a stranger with thee, and a sojourner, as all my fathers were.

13 O spare me, that I may recover strength, before I go hence, and be no more.

PSALM 40.

1 I waited patiently for the Lord; and he inclined unto me, and heard my cry.

2 He brought me up also out of a horrible pit, out of the miry clay, and set my feet upon a rock, and established my goings.

3 And he hath put a new song in my mouth, even praise unto our God: many shall see it, and fear, and shall trust in the Lord.

4 Blessed is that man that maketh the Lord his trust, and respecteth not the proud, nor such as turn aside to lies.

5 Many, O Lord my God, are thy wonderful works which thou hast done, and thy thoughts which are to us-ward: they cannot be reckoned up in order unto thee: if I would declare and speak of them, they are more than can be numbered.

6 Sacrifice and offering thou didst not desire; mine ears hast thou opened: burnt offering and sin offering hast thou not required.

7 Then said I, Lo, I come: in the volume of the book it is written of me,

8 I delight to do thy will, O my God: yea, thy law is within my heart.

9 I have preached righteousness in the great congregation: lo, I have not refrained my lips, O Lord, thou knowest.

10 I have not hid thy righteousness within my heart; I have declared thy faithfulness and thy salvation: I have not concealed thy loving-kindness and thy truth from the great congregation.

11 Withhold not thou thy tender mercies from me, O Lord: let thy loving-kindness and thy truth continually preserve me.

12 For innumerable evils have compassed me about: mine iniquities have taken hold upon me, so that I am not able to look up; they are more than the hairs of mine head: therefore my heart faileth me.

13 Be pleased, O Lord, to deliver me: O Lord, make haste to help me.

14 Let all those that seek thee rejoice and be glad in thee: let such as love thy salvation say continually, The Lord be magnified.

15 But I am poor and needy; yet the Lord thinketh upon me: thou art my help and my deliverer; make no tarrying, O my God.

PSALM 41.

1 Blessed is he that considereth the poor: the Lord will deliver him in time of trouble.

2 The Lord will preserve him, and keep him alive; and he shall be blessed upon the earth; and thou wilt not deliver him unto the will of his enemies.

3 The Lord will strengthen him upon the bed of languishing: thou wilt make all his bed in his sickness.

4 I said, Lord, be merciful unto me: heal my soul; for I have sinned against thee.

5 By this I know that thou favorest me, because mine enemy doth not triumph over me.

6 And as for me, thou upholdest me in mine integrity, and settest me before thy face forever.

7 Blessed be the Lord God of Israel from everlasting, and to everlasting. Amen, and Amen.

PSALM 42.

1 As the hart panteth after the water brooks, so panteth my soul after thee, O God.

2 My soul thirsteth for God, for the living God: when shall I come and appear before God?

3 My tears have been my meat day and night, while they continually say unto me, Where is thy God?

4 When I remember these things, I pour out my soul in me: for I had gone with the multitude, I went with them to the house of God, with the voice of joy and praise, with a multitude that kept holyday.

5 Why art thou cast down, O my soul? and why art thou disquieted in me? hope thou in God: for I shall yet praise him for the help of his countenance.

6 Yet the Lord will command his loving-kindness in the daytime, and in the night his song shall be with me, and my prayer unto the God of my life.

7 I will say unto God my rock, Why hast thou forgotten me? why go I mourning because of the oppression of the enemy?

8 Why art thou cast down, O my soul? and why art thou disquieted within me? hope thou in God: for I shall yet praise him, who is the health of my countenance, and my God.

PSALM 43.

1 Judge me, O God, and plead my cause against an ungodly nation: O deliver me from the deceitful and unjust man.

2 For thou art the God of my strength: why dost thou cast me off? why go I mourning because of the oppression of the enemy?

3 O send out thy light and thy truth: let them lead me; let them bring me unto thy holy hill, and to thy tabernacles.

4 Then will I go unto the altar of God, unto God my exceeding joy.

5 Why art thou cast down, O my soul? and why art thou disquieted within me? hope in God: for I shall yet praise him, who is the health of my countenance, and my God.

PSALM 44.

1 We have heard with our ears, O God, our fathers have told us, what work thou didst in their days, in the times of old.

2 How thou didst drive out the heathen with thy hand, and plantedst them; how thou didst afflict the people, and cast them out.

3 For they got not the land in possession by their own sword, neither did their own arm save them: but thy right hand, and thine arm, and the light of thy countenance, because thou hadst a favor unto them.

4 Thou art my King, O God: command deliverances for Jacob.

5 Through thee will we push down our enemies: through thy name will we tread them under that rise up against us.

6 For I will not trust in my bow, neither shall my sword save me.

7 But thou hast saved us from our enemies, and hast put them to shame that hated us.

8 In God we boast all the day long, and praise thy name forever.

PSALM 45.

1 My heart is inditing a good matter: I speak of the things which I have made touching the King: my tongue is the pen of a ready writer.

2 Thou art fairer than the children of men: grace is poured into thy lips: therefore God hath blessed thee forever.

3 Gird thy sword upon thy thigh, O most Mighty, with thy glory and thy majesty.

4 And in thy majesty ride prosperously, because of truth and meekness and righteousness; and thy right hand shall teach thee terrible things.

5 Thine arrows are sharp in the heart of the King's enemies; whereby the people fall under thee.

6 Thy throne, O God, is forever and ever: the scepter of thy kingdom is a right scepter.

7 Thou lovest righteousness, and hatest wickedness: therefore God, thy God, hath anointed thee with the oil of gladness above thy fellows.

8 I will make thy name to be remembered in all generations: therefore shall the people praise thee forever and ever.

PSALM 46.

1 God is our refuge and strength, a very present help in trouble.

2 Therefore will not we fear, though the earth be removed, and though the mountains be carried into the midst of the sea;

3 Though the waters thereof roar and be troubled, though the mountains shake with the swelling thereof.

4 There is a river, the streams whereof shall make glad the city of God, the holy place of the tabernacles of the Most High.

5 God is in the midst of her; she shall not be moved: God shall help her, and that right early.

6 The heathen raged, the kingdoms were moved: he uttered his voice, the earth melted.

7 The Lord of hosts is with us; the God of Jacob is our refuge.

8 Come, behold the works of the Lord, what desolations he hath made in the earth.

9 He maketh wars to cease unto the end of the earth; he breaketh the bow, and cutteth the spear in sunder; he burneth the chariot in the fire.

10 Be still, and know that I am God: I will be exalted among the heathen, I will be exalted in the earth.

11 The Lord of hosts is with us; the God of Jacob is our refuge.

PSALM 47.

1 O clap your hands, all ye people; shout unto God with the voice of triumph.

2 For the Lord most high is terrible; he is a great King over all the earth.

3 He shall subdue the people under us, and the nations under our feet.

4 He shall choose our inheritance for us, the excellency of Jacob whom he loved.

5 God is gone up with a shout, the Lord with the sound of a trumpet.

6 Sing praises to God, sing praises: sing praises unto our King, sing praises.

7 For God is the King of all the earth: sing ye praises with understanding.

8 God reigneth over the heathen: God sitteth upon the throne of his holiness.

9 The shields of the earth belong unto God: he is greatly exalted.

PSALM 48.

1 Great is the Lord, and greatly to be praised in the city of our God, in the mountain of his holiness.

2 As we have heard, so have we seen in the city of the Lord of hosts, in the city of our God: God will establish it forever.

3 We have thought of thy loving-kindness, O God, in the midst of thy temple.

4 According to thy name, O God, so is thy praise unto the ends of the earth: thy right hand is full of righteousness.

5 Let mount Zion rejoice, let the daughters of Judah be glad, because of thy judgments.

6 Walk about Zion, and go round about her: tell the towers thereof.

7 Mark ye well her bulwarks, consider her palaces; that ye may tell it to the generation following.

8 For this God is our God forever and ever: he will be our guide even unto death.

PSALM 49.

1 Hear this, all ye people; give ear, all ye inhabitants of the world:

2 Both low and high, rich and poor, together.

3 My mouth shall speak of wisdom; and the meditation of my heart shall be of understanding.

4 They that trust in their wealth, and boast themselves in the multitude of their riches;

5 None of them can by any means redeem his brother, nor give to God a ransom for him:

6 (For the redemption of their soul is precious, and it ceaseth forever:)

7 That he should still live forever and not see corruption.

8 For he seeth that wise men die, likewise the fool and the brutish person perish, and leave their wealth to others.

9 Their inward thought is, that their houses shall continue forever, and their dwelling places to all generations; they call their lands after their own names.

10 Nevertheless man being in honor abideth not: he is like the beasts that perish.

11 This their way is their folly: yet their posterity approve their sayings.

12 Like sheep they are laid in the grave; death shall feed on them; and the upright shall have dominion over them in the morning; and their beauty shall consume in the grave from their dwelling.

13 But God will redeem my soul from the power of the grave: for he shall receive me.

14 Be not thou afraid when one is made rich, when the glory of his house is increased.

15 For when he dieth he shall carry nothing away: his glory shall not descend after him.

16 Though while he lived he blessed his soul, (and men will praise thee, when thou doest well to thyself,)

17 He shall go to the generation of his fathers; they shall never see light.

18 Man that is in honor, and understandeth not, is like the beasts that perish.

PSALM 50.

1 The mighty God, even the Lord, hath spoken, and called the earth from the rising of the sun unto the going down thereof.

2 Out of Zion, the perfection of beauty, God hath shined.

3 Our God shall come, and shall not keep silence: a fire shall devour

before him, and it shall be very tempestuous round about him.

4 He shall call to the heavens from above, and to the earth, that he may judge his people.

5 Gather my saints together unto me; those that have made a covenant with me by sacrifice.

6 And the heavens shall declare his righteousness; for God is judge himself.

7 Hear, O my people, and I will speak: O Israel, and I will testify against thee: I am God, even thy God.

8 I will not reprove thee for thy sacrifices or thy burnt offerings, to have been continually before me.

9 I will take no bullock out of thy house, nor he goats out of thy folds:

10 For every beast of the forest is mine, and the cattle upon a thousand hills.

11 I know all the fowls of the mountains: and the wild beasts of the field are mine.

12 If I were hungry, I would not tell thee: for the world is mine, and the fullness thereof.

13 Will I eat the flesh of bulls, or drink the blood of goats?

14 Offer unto God thanksgiving; and pay thy vows unto the Most High:

15 And call upon me in the day of trouble: I will deliver thee, and thou shalt glorify me.

16 But unto the wicked God saith, What hast thou to do to declare my statutes, or that thou shouldest take my covenant in thy mouth?

17 Seeing thou hatest instruction, and castest my words behind thee.

18 Now consider this, ye that forget God, lest I tear you in pieces, and there be none to deliver.

19 Whoso offereth praise glorifieth me: and to him that ordered his conversation aright will I show the salvation of God.

PSALM 51.

1 Have mercy upon me, O God, according to thy loving-kindness: according unto the multitude of thy tender mercies blot out my transgressions.

2 Wash me thoroughly from mine iniquity, and cleanse me from my sin.

3 For I acknowledge my transgressions: and my sin is ever before me.

4 Against thee, thee only, have I sinned, and done this evil in thy sight: that thou mightest be justified when thou speakest, and be clear when thou judgest.

5 Behold, I was shapen in iniquity; and in sin did my mother conceive me.

6 Behold, thou desirest truth in the inward parts: and in the hidden part thou shalt make me to know wisdom.

7 Purge me with hyssop, and I shall be clean: wash me, and I shall be whiter than snow.

8 Make me to hear joy and gladness; that the bones which thou hast broken may rejoice.

9 Hide thy face from my sins, and blot out all mine iniquities.

10 Create in me a clean heart, O God; and renew a right spirit within me.

11 Cast me not away from thy presence: and take not thy Holy Spirit from me.

12 Restore unto me the joy of thy salvation; and uphold me with thy free Spirit.

13 Then will I teach transgressors thy ways; and sinners shall be converted unto thee.

14 Deliver me from bloodguiltiness, O God, thou God of my salvation: and my tongue shall sing aloud of thy righteousness.

15 O Lord, open thou my lips; and

my mouth shall show forth thy praise.

16 For thou desirest not sacrifice; else would I give it: thou delightest not in burnt offering.

17 The sacrifices of God are a broken spirit: a broken and a contrite heart, O God, thou wilt not despise.

PSALM 55.

1 Give ear to my prayer, O God; and hide not thyself from my supplication.

2 Attend unto me, and hear me: I mourn in my complaint, and make a noise.

3 My heart is sore pained within me: and the terrors of death are fallen upon me.

4 Fearfulness and trembling are come upon me, and horror hath overwhelmed me.

5 And I said, O that I had wings like a dove! for then would I fly away, and be at rest.

6 Lo, then would I wander far off, and remain in the wilderness.

7 I would hasten my escape from the windy storm and tempest.

8 For it was not an enemy that reproached me; then I could have borne it: neither was it he that hated me that did magnify himself against me; then I would have hid myself from him.

9 But it was thou, a man mine equal, my guide, and mine acquaintance.

10 We took sweet counsel together, and walked unto the house of God in company.

11 As for me, I will call upon God; and the Lord shall save me.

12 Evening, and morning, and at noon, will I pray, and cry aloud: and he shall hear my voice.

13 He hath delivered my soul in peace from the battle that was against me: for there were many with me.

14 God shall hear, and afflict them, even he that abideth of old. Because they have no changes, therefore they fear not God.

15 Cast thy burden upon the Lord, and he shall sustain thee: he shall never suffer the righteous to be moved.

16 Bloody and deceitful men shall not live out half their days; but I will trust in thee.

PSALM 56.

1 Be merciful unto me, O God: for man would swallow me up; he fighting daily oppresseth me.

2 What time I am afraid, I will trust in thee.

3 In God I will praise his word, in God I have put my trust; I will not fear what flesh can do unto me.

4 When I cry unto thee, then shall mine enemies turn back: this I know; for God is for me.

5 In God will I praise his word: in the Lord will I praise his word.

6 In God have I put my trust: I will not be afraid what man can do unto me.

7 Thy vows are upon me, O God: I will render praises unto thee.

8 For thou hast delivered my soul from death: wilt not thou deliver my feet from falling, that I may walk before God in the light of the living?

PSALM 57.

1 Be merciful unto me, O God, be merciful unto me: for my soul trusteth in thee: yea, in the shadow of thy wings will I make my refuge, until these calamities be overpast.

2 I will cry unto God most high; unto God that performeth all things for me.

3 Be thou exalted, O God, above the heavens; let thy glory be all above the earth.

4 My heart is fixed, O God, my heart is fixed; I will sing and give praise.

5 I will praise thee, O Lord, among the people: I will sing unto thee among the nations.

6 For thy mercy is great unto the heavens, and thy truth unto the clouds.

7 Be thou exalted, O God, above the heavens: let thy glory be above all the earth.

PSALM 59.

1 Deliver me from mine enemies, O my God: defend me from them that rise up against me.

2 Deliver me from the workers of iniquity, and save me from bloody men.

3 Because of his strength will I wait upon thee: for God is my defense.

4 The God of my mercy shall prevent me: God shall let me see my desire upon mine enemies.

5 But I will sing of thy power; yea, I will sing aloud of thy mercy in the morning: for thou hast been my defense and refuge in the day of my trouble.

6 Unto thee, O my strength, will I sing: for God is my defense, and the God of my mercy.

PSALM 61.

1 Hear my cry, O God; attend unto my prayer.

2 From the end of the earth will I cry unto thee, when my heart is overwhelmed: lead me to the rock that is higher than I.

3 For thou hast been a shelter for me, and a strong tower from the enemy.

4 I will abide in thy tabernacle forever: I will trust in the covert of thy wings.

5 For thou, O God, hast heard my vows: thou hast given me the heritage of those that fear thy name.

6 So will I sing praise unto thy name forever, that I may daily perform my vows.

PSALM 62.

1 Truly my soul waiteth upon God: from him cometh my salvation.

2 He only is my rock and my salvation; he is my defense; I shall not be greatly moved.

3 My soul, wait thou only upon God; for my expectation is from him.

4 He only is my rock and my salvation: he is my defense; I shall not be moved.

5 In God is my salvation and my glory: the rock of my strength, and my refuge, is in God.

6 Trust in him at all times; ye people, pour out your heart before him: God is a refuge for us.

7 Surely men of low degree are vanity, and men of high degree are a lie: to be laid in the balance, they are altogether lighter than vanity.

8 Trust not in oppression, and become not vain in robbery: if riches increase, set not your heart upon them.

9 God hath spoken once; twice have I heard this; that power belongeth unto God.

10 Also unto thee, O Lord, belongeth mercy: for thou renderest to every man according to his work.

PSALM 63.

1 O God, thou art my God; early will I seek thee: my soul thirsteth for thee, my flesh longeth for thee in a dry and thirsty land, where no water is;

2 To see thy power and thy glory, so as I have seen thee in the sanctuary.

3 Because thy loving-kindness is better than life, my lips shall praise thee.

4 Thus will I bless thee while I live; I will lift up my hands in thy name.

5 My soul shall be satisfied with marrow and fatness; and my mouth shall praise thee with joyful lips:

6 When I remember thee upon my bed, and meditate on thee in the night watches.

7 Because thou hast been my help, therefore in the shadow of thy wings will I rejoice.

8 My soul followeth hard after thee: thy right hand upholdeth me.

PSALM 65.

1 Praise waiteth for thee, O God, in Zion: and unto thee shall the vow be performed.

2 O thou that hearest prayer, unto thee shall all flesh come.

3 Iniquities prevail against me: as for our transgressions, thou shalt purge them away.

4 Blessed is the man whom thou choosest, and causest to approach unto thee, that he may dwell in thy courts: we shall be satisfied with the goodness of thy house, even of thy holy temple.

5 By terrible things in righteousness wilt thou answer us, O God of our salvation; who art the confidence of all the ends of the earth, and of them that are afar off upon the sea:

6 Which by his strength setteth fast the mountains; being girded with power:

7 Which stilleth the noise of the seas, the noise of their waves, and the tumult of the people.

8 They also that dwell in the uttermost parts are afraid at thy tokens: thou makest the outgoings of the morning and evening to rejoice.

9 Thou visitest the earth, and waterest it: thou greatly enrichest it with the river of God, which is full of water: thou preparest them corn, when thou hast so provided for it.

10 Thou waterest the ridges thereof abundantly: thou settlest the furrows thereof: thou makest it soft with showers: thou blessest the springing thereof.

11 Thou crownest the year with thy goodness; and thy paths drop fatness.

12 They drop upon the pastures of the wilderness: and the little hills rejoice on every side.

13 The pastures are clothed with flocks; the valleys also are covered over with corn; they shout for joy, they also sing.

PSALM 66.

1 Make a joyful noise unto God, all ye lands:

2 Sing forth the honor of his name: make his praise glorious.

3 Say unto God, How terrible art thou in thy works! through the greatness of thy power shall thine enemies submit themselves unto thee.

4 All the earth shall worship thee, and shall sing unto thee; they shall sing to thy name.

5 Come and see the works of God: he is terrible in his doing toward the children of men.

6 He turned the sea into dry land: they went through the flood on foot: there did we rejoice in him.

7 He ruleth by his power forever; his eyes behold the nations: let not the rebellious exalt themselves.

8 O bless our God, ye people, and

make the voice of his praise to be heard:

9 Which holdeth our soul in life, and suffereth not our feet to be moved.

10 For thou, O God, hast proved us: thou hast tried us, as silver is tried.

11 Thou broughtest us into the net; thou laidst affliction upon our loins.

12 We went through fire and through water: but thou broughtest us out into a wealthy place.

13 I will go into thy house with burnt offerings: I will pay thee my vows,

14 Which my lips have uttered, and my mouth hath spoken, when I was in trouble.

15 Come and hear, all ye that fear God, and I will declare what he hath done for my soul.

16 I cried unto him with my mouth, and he was extolled with my tongue.

17 If I regard iniquity in my heart, the Lord will not hear me:

18 But verily God hath heard me; he hath attended to the voice of my prayer.

19 Blessed be God, which hath not turned away my prayer, nor his mercy from me.

PSALM 67.

1 God be merciful unto us, and bless us; and cause his face to shine upon us;

2 That thy way may be known upon earth, thy saving health among all nations.

3 Let the people praise thee, O God; let all the people praise thee.

4 O let the nations be glad and sing for joy: for thou shalt judge the people righteously, and govern the nations upon earth.

5 Let the people praise thee, O God; let all the people praise thee.

6 Then shall the earth yield her increase; and God, even our own God, shall bless us.

7 God shall bless us; and all the ends of the earth shall fear him.

PSALM 68.

1 Let God arise, let his enemies be scattered: let them also that hate him flee before him.

2 As smoke is driven away, so drive them away: as wax melteth before the fire, so let the wicked perish at the presence of God.

3 But let the righteous be glad; let them rejoice before God; yea, let them exceedingly rejoice.

4 Sing unto God, sing praises to his name: extol him that rideth upon the heavens by his name JAH, and rejoice before him.

5 A father of the fatherless, and a judge of the widows, is God in his holy habitation.

6 God setteth the solitary in families: he bringeth out those which are bound with chains: but the rebellious dwell in a dry land.

7 O God, when thou wentest forth before thy people, when thou didst march through the wilderness;

8 The earth shook, the heavens also dropped at the presence of God: even Sinai itself was moved at the presence of God, the God of Israel.

9 Thou, O God, didst send a plentiful rain, whereby thou didst confirm thine inheritance, when it was weary.

10 Thy congregation hath dwelt therein: thou, O God, hast prepared of thy goodness for the poor.

11 Thou hast ascended on high, thou hast led captivity captive: thou hast received gifts for men; yea, for the rebellious also, that the Lord God might dwell among them.

12 Blessed be the Lord, who daily loadeth us with benefits, even the God of our salvation.

13 He that is our God is the God of salvation; and unto God the Lord belong the issues from death.

14 Thy God hath commanded thy strength: strengthen, O God, that which thou hast wrought for us.

15 Sing unto God, ye kingdoms of the earth; O sing praises unto the Lord;

16 To him that rideth upon the heavens of heavens, which were of old; lo, he doth send out his voice, and that a mighty voice.

17 Ascribe ye strength unto God: his excellency is over Israel, and his strength is in the clouds.

18 O God, thou art terrible out of thy holy places: the God of Israel is he that giveth strength and power unto his people. Blessed be God.

PSALM 69.

1 Save me, O God; for the waters are come in unto my soul.

2 I sink in deep mire, where there is no standing: I am come into deep waters, where the floods overflow me.

3 I am weary of my crying: my throat is dried: mine eyes fail while I wait for my God.

4 Let not them that wait on thee, O Lord God of hosts, be ashamed for my sake: let not those that seek thee be confounded for my sake, O God of Israel.

5 Because for thy sake I have borne reproach; shame hath covered my face.

6 I am become a stranger unto my brethren, and an alien unto my mother's children.

7 For the zeal of thine house hath eaten me up; and the reproaches of them that reproached thee are fallen upon me.

8 When I wept, and chastened my soul with fasting, that was to my reproach.

9 But as for me, my prayer is unto thee, O Lord, in an acceptable time: O God, in the multitude of thy mercy hear me, in the truth of thy salvation.

10 Deliver me out of the mire, and let me not sink: let me be delivered from them that hate me, and out of the deep waters.

11 Let not the water flood overflow me, neither let the deep swallow me up, and let not the pit shut her mouth upon me.

12 Hear me, O Lord; for thy loving-kindness is good: turn unto me according to the multitude of thy tender mercies.

13 And hide not thy face from thy servant; for I am in trouble: hear me speedily.

14 Draw nigh unto my soul, and redeem it: deliver me because of mine enemies.

15 Thou hast known my reproach, and my shame, and my dishonor: mine adversaries are all before thee.

16 Reproach hath broken my heart; and I am full of heaviness: and I looked for some to take pity, but there was none; and for comforters, but I found none.

17 They gave me also gall for my meat; and in my thirst they gave me vinegar to drink.

18 But I am poor and sorrowful: let thy salvation, O God, set me up on high.

19 I will praise the name of God with a song, and will magnify him with thanksgiving.

20 The humble shall see this, and be glad: and your heart shall live that seek God.

21 For the Lord heareth the poor, and despiseth not his prisoners.

22 Let the heaven and earth praise him, the seas, and everything that moveth therein.

PSALM 70.

1 Make haste, O God, to deliver me; make haste to help me, O Lord.

2 Let all those that seek thee rejoice and be glad in thee: and let such as love thy salvation say continually, Let God be magnified.

3 But I am poor and needy; make haste unto me, O God: thou art my help and my deliverer; O Lord, make no tarrying.

PSALM 71.

1 In thee, O Lord, do I put my trust: let me never be put to confusion.

2 Deliver me in thy righteousness, and cause me to escape: incline thine ear unto me, and save me.

3 Be thou my strong habitation, whereunto I may continually resort: thou hast given commandment to save me; for thou art my rock and my fortress.

4 Deliver me, O God, out of the hand of the wicked, out of the hand of the unrighteous and cruel man.

5 For thou art my hope, O Lord God: thou art my trust from my youth.

6 By thee have I been holden up from the womb: thou art he that took me out of my mother's bowels: my praise shall be continually of thee.

7 I am as a wonder to many; but thou art my strong refuge.

8 Let my mouth be filled with thy praise and with thy honor all the day.

9 Cast me not off in the time of old age; forsake me not when my strength faileth.

10 But I will hope continually, and will yet praise thee more and more.

11 My mouth shall show forth thy righteousness and thy salvation all the day; for I know not the numbers thereof.

12 I will go in the strength of the Lord God: I will make mention of thy righteousness, even of thine only.

13 O God, thou hast taught me from my youth: and hitherto have I declared thy wondrous works.

14 Now also when I am old and grayheaded, O God, forsake me not; until I have showed thy strength unto this generation, and thy power to every one that is to come.

15 Thy righteousness also, O God, is very high, who hast done great things: O God, who is like unto thee!

16 Thou, which hast showed me great and sore troubles, shalt quicken me again, and shalt bring me up again from the depths of the earth.

17 Thou shalt increase my greatness, and comfort me on every side.

18 My lips shall greatly rejoice when I sing unto thee; and my soul, which thou hast redeemed.

19 My tongue also shall talk of thy righteousness all the day long.

PSALM 73.

1 Truly God is good to Israel, even to such as are of a clean heart.

2 But as for me, my feet were almost gone; my steps had well-nigh slipped.

3 For I was envious at the foolish, when I saw the prosperity of the wicked.

4 When I thought to know this, it was too painful for me;

5 Until I went into the sanctuary of God; then understood I their end.

6 Surely thou didst set them in slippery places: thou castedst them down into destruction.

7 How are they brought into desolation, as in a moment! they are utterly consumed with terrors.

8 As a dream when one awaketh; so, O Lord, when thou awakest, thou shalt despise their image.

9 Thus my heart was grieved, and I was pricked in my reins.

10 So foolish was I, and ignorant: I was as a beast before thee.

11 Nevertheless I am continually with thee: thou hast holden me by my right hand.

12 Thou shalt guide me with thy counsel, and afterwards receive me to glory.

13 Whom have I in heaven but thee? and there is none upon the earth that I desire besides thee.

14 My flesh and my heart faileth: but God is the strength of my heart, and my portion forever.

PSALM 75.

1 Unto thee, O God, do we give thanks, unto thee do we give thanks: for that thy name is near thy wondrous works declare.

2 When I shall receive the congregation I will judge uprightly.

3 I said unto the fools, Deal not foolishly: and to the wicked, Lift not up the horn:

4 Lift not up your horn on high: speak not with a stiff neck.

5 For promotion cometh neither from the east, nor from the west, nor from the south.

6 But God is the judge: he putteth down one, and setteth up another.

7 For in the hand of the Lord there is a cup, and the wine is red; it is full of mixture; and he poureth out of the same: but the dregs thereof, all the wicked of the earth shall wring them out, and drink them.

8 But I will declare forever; I will sing praises to the God of Jacob.

9 All the horns of the wicked also will I cut off; but the horns of the righteous shall be exalted.

PSALM 76.

1 Thou, even thou, O God, art to be feared: and who may stand in thy sight when once thou art angry?

2 Thou didst cause judgment to be heard from heaven; the earth feared, and was still,

3 When God arose to judgment, to save all the meek of the earth.

4 Surely the wrath of man shall praise thee: the remainder of wrath shalt thou restrain.

5 Vow, and pay unto the Lord your God: let all that be round about him bring presents unto him that ought to be feared.

6 He shall cut off the spirit of princes: he is terrible to the kings of the earth.

PSALM 77.

1 I cried unto God with my voice, even unto God with my voice; and he gave ear unto me.

2 In the day of my trouble I sought the Lord; my sore ran in the night, and ceased not: my soul refused to be comforted.

3 I remembered God, and was troubled: I complained, and my spirit was overwhelmed.

4 Thou holdest mine eyes waking: I am so troubled that I cannot speak.

5 I have considered the days of old, the years of ancient times.

6 I call to remembrance my song in the night: I commune with mine own heart: and my spirit made diligent search.

7 Will the Lord cast me off forever? and will he be favorable no more?

8 Is his mercy clean gone forever? doth his promise fail for evermore?

9 Hath God forgotten to be gracious? hath he in anger shut up his tender mercies?

10 **And I said, This is my infirmity: but I will remember the years of the right hand of the Most High.**

11 I will remember the works of the Lord: surely I will remember thy wonders of old.

12 **I will meditate also of all thy work, and talk of thy doings.**

13 Thy way, O God, is in the sanctuary: who is so great a God as our God?

14 **Thou art the God that doest wonders: thou hast declared thy strength among the people.**

15 Thou hast with thine arm redeemed thy people, the sons of Jacob and Joseph.

16 **The waters saw thee, O God, the waters saw thee; they were afraid; the depths also were troubled.**

17 The clouds poured out water: the skies sent out a sound: thine arrows also went abroad.

18 **The voice of thy thunder was in the heaven: the lightnings lightened the world: the earth trembled and shook.**

19 Thy way is in the sea, and thy path in the great waters, and thy footsteps are not known.

20 **Thou leddest thy people like a flock by the hand of Moses and Aaron.**

PSALM 84.

1 How amiable are thy tabernacles, O Lord of hosts!

2 **My soul longeth, yea, even fainteth, for the courts of the Lord: my heart and my flesh crieth out for the living God.**

3 Yea, the sparrow hath found a house, and the swallow a nest for herself, where she may lay her young, even thine altars, O Lord of hosts, my King, and my God.

4 **Blessed are they that dwell in thy house: they will be still praising thee.**

5 Blessed is the man whose strength is in thee; in whose heart are the ways of them.

6 **Who passing through the valley of Baca make it a well; the rain also filleth the pools.**

7 They go from strength to strength, every one of them in Zion appeareth before God.

8 **O Lord God of hosts, hear my prayer: give ear, O God of Jacob.**

9 Behold, O God our shield, and look upon the face of thine anointed.

10 **For a day in thy courts is better than a thousand. I had rather be a doorkeeper in the house of my God, than to dwell in the tents of wickedness.**

11 For the Lord God is a sun and shield: the Lord will give grace and glory: no good thing will he withhold from them that walk uprightly.

12 **O Lord of hosts, blessed is the man that trusteth in thee.**

PSALM 85.

1 Lord, thou hast been favorable unto thy land: thou hast brought back the captivity of Jacob.

2 **Thou hast forgiven the iniquity of thy people; thou hast covered all their sin.**

3 Thou hast taken away all thy wrath: thou hast turned thyself from the fierceness of thine anger.

4 **Turn us, O God of our salvation, and cause thine anger toward us to cease.**

5 Wilt thou be angry with us forever? wilt thou draw out thine anger to all generations?

6 **Wilt thou not revive us again: that thy people may rejoice in thee?**

7 Show us thy mercy, O Lord, and grant us thy salvation.

8 I will hear what God the Lord will speak: for he will speak peace unto his people, and to his saints: but let them not turn again to folly.

9 Surely his salvation is nigh them that fear him; that glory may dwell in our land.

10 Mercy and truth are met together; righteousness and peace have kissed each other.

11 Truth shall spring out of the earth; and righteousness shall look down from heaven.

12 Yea, the Lord shall give that which is good; and our land shall yield her increase.

13 Righteousness shall go before him; and shall set us in the way of his steps.

PSALM 86.

1 Bow down thine ear, O Lord, hear me: for I am poor and needy.

2 Preserve my soul; for I am holy: O thou my God, save thy servant that trusteth in thee.

3 Be merciful unto me, O Lord: for I cry unto thee daily.

4 Rejoice the soul of thy servant: for unto thee, O Lord, do I lift up my soul.

5 For thou, Lord, art good, and ready to forgive; and plenteous in mercy to all them that call upon thee.

6 Give ear, O Lord, unto my prayer; and attend the voice of my supplications.

7 In the day of my trouble I will call upon thee: for thou wilt answer me.

8 Among the gods there is none like unto thee, O Lord; neither are there any works like unto thy works.

9 All nations whom thou hast made shall come and worship before thee, O Lord; and shall glorify thy name.

10 For thou art great, and doest wondrous things; thou art God alone.

11 Teach me thy way, O Lord; I will walk in thy truth: unite my heart to fear thy name.

12 I will praise thee, O Lord my God, with all my heart: and I will glorify thy name for evermore.

13 For great is thy mercy toward me: and thou hast delivered my soul from the lowest hell.

14 Thou, O Lord, art a God full of compassion, and gracious, long-suffering, and plenteous in mercy and truth.

15 O turn unto me, and have mercy upon me; give thy strength unto thy servant, and save the son of thine handmaid.

16 Show me a token for good; that they which hate me may see it, and be ashamed: because thou, Lord, hast holpen me, and comforted me.

PSALM 89.

1 I will sing of the mercies of the Lord forever: with my mouth will I make known thy faithfulness to all generations.

2 For I have said, Mercy shall be built up forever: thy faithfulness shalt thou establish in the very heavens.

3 I have made a covenant with my chosen, I have sworn unto David my servant.

4 Thy seed will I establish forever, and build up thy throne to all generations.

5 And the heavens shall praise thy wonders, O Lord: thy faithfulness also in the congregation of the saints.

6 For who in the heaven can be compared unto the Lord? who among the sons of the mighty can be likened unto the Lord?

7 God is greatly to be feared in the

assembly of the saints, and to be had in reverence of all them that are about him.

8 O Lord God of hosts, who is a strong Lord like unto thee? or to thy faithfulness round about thee?

9 Thou rulest the raging of the sea: when the waves thereof arise, thou stillest them.

10 The heavens are thine, the earth also is thine: as for the world and the fullness thereof, thou hast founded them.

11 Thou hast a mighty arm: strong is thy hand, and high is thy right hand.

12 Justice and judgment are the habitation of thy throne: mercy and truth shall go before thy face.

13 Blessed is the people that know the joyful sound: they shall walk, O Lord, in the light of thy countenance.

14 In thy name shall they rejoice all the day: and in thy righteousness shall they be exalted.

15 For thou art the glory of their strength: and in thy favor our horn shall be exalted.

16 For the Lord is our defense; and the Holy One of Israel is our King.

PSALM 90.

1 Lord, thou hast been our dwelling place in all generations.

2 Before the mountains were brought forth, or ever thou hadst formed the earth and the world, even from everlasting to everlasting, thou art God.

3 Thou turnest man to destruction; and sayest, Return, ye children of men.

4 For a thousand years in thy sight are but as yesterday when it is past, and as a watch in the night.

5 Thou carriest them away as with a flood; they are as a sleep: in the morning they are like grass which groweth up.

6 In the morning it flourisheth, and groweth up; in the evening it is cut down, and withereth.

7 For we are consumed by thine anger, and by thy wrath are we troubled.

8 Thou hast set our iniquities before thee, our secret sins in the light of thy countenance.

9 For all our days are passed away in thy wrath: we spend our years as a tale that is told.

10 The days of our years are threescore years and ten; and if by reason of strength they be fourscore years, yet is their strength labor and sorrow; for it is soon cut off, and we fly away.

11 Who knoweth the power of thine anger? even according to thy fear, so is thy wrath.

12 So teach us to number our days, that we may apply our hearts unto wisdom.

13 Return, O Lord, how long? and let it repent thee concerning thy servants.

14 O satisfy us early with thy mercy; that we may rejoice and be glad all our days.

15 Make us glad according to the days wherein thou hast afflicted us, and the years wherein we have seen evil.

16 Let thy work appear unto thy servants, and thy glory unto their children.

17 And let the beauty of the Lord our God be upon us: and establish thou the work of our hands upon us; yea, the work of our hands establish thou it.

PSALM 91.

1 He that dwelleth in the secret place of the Most High shall abide under the shadow of the Almighty.

2 I will say of the Lord, He is my refuge and my fortress: my God; in him will I trust.

3 Surely he shall deliver thee from the snare of the fowler, and from the noisome pestilence.

4 He shall cover thee with his feathers, and under his wings shalt thou trust: his truth shall be thy shield and buckler.

5 Thou shalt not be afraid for the terror by night; nor for the arrow that flieth by day;

6 Nor for the pestilence that walketh in darkness; nor for the destruction that wasteth at noonday.

7 A thousand shall fall at thy side, and ten thousand at thy right hand; but it shall not come nigh thee.

8 Only with thine eyes shalt thou behold and see the reward of the wicked.

9 Because thou hast made the Lord, which is my refuge, even the Most High, thy habitation;

10 There shall no evil befall thee, neither shall any plague come nigh thy dwelling.

11 For he shall give his angels charge over thee, to keep thee in all thy ways.

12 They shall bear thee up in their hands, lest thou dash thy foot against a stone.

13 Thou shalt tread upon the lion and adder: the young lion and the dragon shalt thou trample under feet.

14 Because he hath set his love upon me, therefore will I deliver him: I will set him on high, because he hath known my name.

15 He shall call upon me, and I will answer him: I will be with him in trouble; I will deliver him, and honor him.

16 With long life will I satisfy him, and show him my salvation.

PSALM 92.

1 It is a good thing to give thanks unto the Lord, and to sing praises unto thy name, O Most High:

2 To show forth thy loving-kindness in the morning, and thy faithfulness every night.

3 For thou, Lord, hast made me glad through thy work: I will triumph in the works of thy hands.

4 O Lord, how great are thy works! and thy thoughts are very deep.

5 A brutish man knoweth not; neither doth a fool understand this.

6 When the wicked spring as the grass, and when all the workers of iniquity do flourish; it is that they shall be destroyed forever.

7 But thou, Lord, art most high for evermore.

8 For, lo, thine enemies, O Lord, for, lo, thine enemies shall perish; all the workers of iniquity shall be scattered.

9 The righteous shall flourish like the palm tree: he shall grow like a cedar in Lebanon.

10 Those that be planted in the house of the Lord shall flourish in the courts of our God.

11 They shall still bring forth fruit in old age; they shall be fat and flourishing;

12 To show that the Lord is upright: he is my rock, and there is no unrighteousness in him.

PSALM 93.

1 The Lord reigneth, he is clothed with majesty; the Lord is clothed with strength, wherewith he hath girded himself: the world also is established, that it cannot be moved.

2 Thy throne is established of old: thou art from everlasting.

3 The floods have lifted up, O Lord, the floods have lifted up their voice; the floods lift up their waves.

4 The Lord on high is mightier than the voice of many waters, yea, than the mighty waves of the sea.

5 Thy testimonies are very sure: holiness becometh thine house, O Lord, forever.

PSALM 95.

1 O come, let us sing unto the Lord: let us make a joyful noise to the Rock of our salvation.

2 Let us come before his presence with thanksgiving, and make a joyful noise unto him with psalms.

3 For the Lord is a great God, and a great King above all gods.

4 In his hand are the deep places of the earth: the strength of the hills is his also.

5 The sea is his, and he made it: and his hands formed the dry land.

6 O come, let us worship and bow down: let us kneel before the Lord our maker.

7 For he is our God; and we are the people of his pasture, and the sheep of his hand. To-day if ye will hear his voice,

8 Harden not your heart, as in the provocation, and as in the day of temptation in the wilderness:

9 When your fathers tempted me, proved me, and saw my work.

10 Forty years long was I grieved with this generation, and said, It is a people that do err in their heart, and they have not known my ways:

11 Unto whom I sware in my wrath that they should not enter into my rest.

PSALM 96.

1 O sing unto the Lord a new song: sing unto the Lord, all the earth.

2 Sing unto the Lord, bless his name; show forth his salvation from day to day.

3 Declare his glory among the heathen, his wonders among all people.

4 For the Lord is great, and greatly to be praised: he is to be feared above all gods.

5 For all the gods of the nations are idols: but the Lord made the heavens.

6 Honor and majesty are before him: strength and beauty are in his sanctuary.

7 Give unto the Lord, O ye kindreds of the people, give unto the Lord glory and strength,

8 Give unto the Lord the glory due unto his name: bring an offering, and come into his courts.

9 O worship the Lord in the beauty of holiness: fear before him, all the earth.

10 Say among the heathen that the Lord reigneth: the world also shall be established that it shall not be moved: he shall judge the people righteously.

11 Let the heavens rejoice, and let the earth be glad; let the sea roar, and the fullness thereof.

12 Let the field be joyful, and all that is therein: then shall all the trees of the wood rejoice.

13 Before the Lord: for he cometh, for he cometh to judge the earth: he shall judge the world with righteousness, and the people with his truth.

PSALM 97.

1 The Lord reigneth; let the earth rejoice; let the multitude of isles be glad thereof.

2 Clouds and darkness are round about him; righteousness and judgment are the habitation of his throne.

3 A fire goeth before him, and burneth up his enemies round about.

4 His lightnings enlightened the world: the earth saw, and trembled.

5 The hills melted like wax at the presence of the Lord, at the presence of the Lord of the whole earth.

6 The heavens declare his righteousness, and all the people see his glory.

7 Thou, Lord, art high above all the earth: thou art exalted far above all gods.

8 Ye that love the Lord, hate evil: he preserveth the souls of his saints; he delivereth them out of the hand of the wicked.

9 Light is sown for the righteous, and gladness for the upright in heart.

10 Rejoice in the Lord, ye righteous; and give thanks at the remembrance of his holiness.

PSALM 98.

1 O sing unto the Lord a new song; for he hath done marvelous things: his right hand, and his holy arm, hath gotten him the victory.

2 The Lord hath made known his salvation: his righteousness hath he openly showed in the sight of the heathen.

3 He hath remembered his mercy and his truth toward the house of Israel: all the ends of the earth have seen the salvation of our God.

4 Make a joyful noise unto the Lord, all the earth: make a loud noise, and rejoice, and sing praise.

5 Let the sea roar, and the fullness thereof; the world, and they that dwell therein.

6 Let the floods clap their hands: let the hills be joyful together

7 Before the Lord; for he cometh to judge the earth: with righteousness shall he judge the world, and the people with equity.

PSALM 99.

1 The Lord reigneth; let the people tremble: he sitteth between the cherubim; let the earth be moved.

2 The Lord is great in Zion; and he is high above all the people.

3 Let them praise thy great and terrible name; for it is holy.

4 Exalt ye the Lord our God, and worship at his footstool; for he is holy.

5 Exalt the Lord our God, and worship at his holy hill; for the Lord our God is holy.

PSALM 100.

1 Make a joyful noise unto the Lord, all ye lands.

2 Serve the Lord with gladness: come before his presence with singing.

3 Know ye that the Lord he is God: it is he that hath made us, and not we ourselves; we are his people, and the sheep of his pasture.

4 Enter into his gates with thanksgiving, and into his courts with praise: be thankful unto him, and bless his name.

5 For the Lord is good; his mercy is everlasting; and his truth endureth to all generations.

PSALM 102.

1 Hear my prayer, O Lord, and let my cry come unto thee.

2 Hide not thy face from me in the day when I am in trouble; incline thine ear unto me: in the day when I call answer me speedily.

3 For my days are consumed like smoke, and my bones are burned as a hearth.

4 My heart is smitten, and withered like grass; so that I forget to eat my bread.

5 By reason of the voice of my groaning my bones cleave to my skin.

6 I am like a pelican of the wilderness: I am like an owl of the desert.

7 I watch, and am as a sparrow alone upon the housetop.

8 Mine enemies reproach me all the day; and they that are mad against me are sworn against me.

9 For I have eaten ashes like bread, and mingled my drink with weeping,

10 Because of thine indignation and thy wrath: for thou hast lifted me up, and cast me down.

11 My days are like a shadow that declineth; and I am withered like grass.

12 But thou, O Lord, shalt endure forever; and thy remembrance unto all generations.

13 Thou shalt arise, and have mercy upon Zion: for the time to favor her, yea, the set time, is come.

14 For thy servants take pleasure in her stone, and favor the dust thereof.

15 So the heathen shall fear the name of the Lord, and all the kings of the earth thy glory.

16 When the Lord shall build up Zion, he shall appear in his glory.

17 He will regard the prayer of the destitute, and not despise their prayer.

18 This shall be written for the generation to come: and the people which shall be created shall praise the Lord.

19 For he hath looked down from the height of his sanctuary; from heaven did the Lord behold the earth;

20 To hear the groaning of the prisoner; to loose those that are appointed to death;

21 To declare the name of the Lord in Zion, and his praise in Jerusalem;

22 When the people are gathered together, and the kingdoms, to serve the Lord.

23 He weakened my strength in the way; he shortened my days.

24 I said, O my God, take me not away in the midst of my days: thy years are throughout all generations.

25 Of old hast thou laid the foundation of the earth: and the heavens are the work of thy hands.

26 They shall perish, but thou shalt endure: yea, all of them shall wax old like a garment; as a vesture shalt thou change them, and they shall be changed:

27 But thou art the same, and thy years shall have no end.

28 The children of thy servants shall continue, and their seed shall be established before thee.

PSALM 103.

1 Bless the Lord, O my soul: and all that is within me, bless his holy name.

2 Bless the Lord, O my soul, and forget not all his benefits.

3 Who forgiveth all thine iniquities; who healeth all thy diseases;

4 Who redeemeth thy life from destruction; who crowneth thee with loving-kindness and tender mercies;

5 Who satisfied thy mouth with good things; so that thy youth is renewed like the eagle's.

6 The Lord executeth righteousness and judgment for all that are oppressed.

7 He made known his ways unto Moses, his acts unto the children of Israel.

8 The Lord is merciful and gracious, slow to anger, and plenteous in mercy.

9 He will not always chide: neither will he keep his anger forever.

10 He hath not dealt with us after our sins; nor rewarded us according to our iniquities.

11 For as the heaven is high above the earth, so great is his mercy toward them that fear him.

12 As far as the east is from the

west, so far hath he removed our transgressions from us.

13 Like as a father pitieth his children, so the Lord pitieth them that fear him.

14 For he knoweth our frame; he remembereth that we are dust.

15 As for man, his days are as grass; as a flower of the field, so he flourisheth.

16 For the wind passeth over it, and it is gone; and the place thereof shall know it no more.

17 But the mercy of the Lord is from everlasting to everlasting upon them that fear him, and his righteousness unto children's children;

18 To such as keep his covenant, and to those that remember his commandments to do them.

19 The Lord hath prepared his throne in the heavens; and his kingdom ruleth over all.

20 Bless the Lord, ye his angels, that excel in strength, that do his commandments, hearkening unto the voice of his word.

21 Bless ye the Lord, all ye his hosts; ye ministers of his, that do his pleasure.

22 Bless the Lord, all his works in all places of his dominion: bless the Lord, O my soul.

PSALM 104.

1 Bless the Lord, O my soul. O Lord my God, thou art very great; thou art clothed with honor and majesty:

2 Who coverest thyself with light as with a garment: who stretchest out the heavens like a curtain:

3 Who layeth the beams of his chambers in the waters: who maketh the clouds his chariot: who walketh upon the wings of the wind:

4 Who maketh his angels spirits; his ministers a flaming fire:

5 Who laid the foundations of the earth, that it should not be removed forever.

6 Thou coveredst it with the deep as with a garment: the waters stood above the mountains.

7 At thy rebuke they fled; at the voice of thy thunder they hasted away.

8 They go up by the mountains; they go down by the valleys unto the place which thou hast founded for them.

9 Thou hast set a bound that they may not pass over; that they turn not again to cover the earth.

10 He sendeth the springs into the valleys, which run among the hills.

11 They give drink to every beast of the field: the wild asses quench their thirst.

12 By them shall the fowls of the heaven have their habitation, which sing among the branches.

13 He watereth the hills from his chambers: the earth is satisfied with the fruit of thy works.

14 He causeth the grass to grow for the cattle, and herb for the service of man: that he may bring forth food out of the earth;

15 And wine that maketh glad the heart of man, and oil to make his face to shine, and bread which strengtheneth man's heart.

16 The trees of the Lord are full of sap; the cedars of Lebanon, which he hath planted;

17 Where the birds make their nests: as for the stork, the fir trees are her house.

18 The high hills are a refuge for the wild goats; and the rocks for the conies.

19 He appointed the moon for seasons: the sun knoweth his going down.

20 Thou makest darkness, and it is night: wherein all the beasts of the forest do creep forth.

21 The young lions roar after their prey, and seek their meat from God.

22 The sun ariseth, they gather themselves together, and lay them down in their dens.

23 Man goeth forth unto his work and to his labor until the evening.

24 O Lord, how manifold are thy works! in wisdom hast thou made them all: the earth is full of thy riches.

25 So is this great and wide sea, wherein are things creeping innumerable, both small and great beasts.

26 There go the ships: there is that leviathan, whom thou hast made to play therein.

27 These wait all upon thee; that thou mayest give them their meat in due season.

28 That thou givest them they gather: thou openest thine hand, they are filled with good.

29 Thou hidest thy face, they are troubled: thou takest away their breath, they die, and return to their dust.

30 Thou sendest forth thy spirit, they are created: and thou renewest the face of the earth.

31 The glory of the Lord shall endure forever: the Lord shall rejoice in his works.

32 He looketh on the earth, and it trembleth: he toucheth the hills, and they smoke.

33 I will sing unto the Lord as long as I live: I will sing praise to my God while I have my being.

34 My meditation of him shall be sweet: I will be glad in the Lord.

35 Let the sinners be consumed out of the earth, and let the wicked be no more. Bless thou the Lord, O my soul. Praise ye the Lord.

PSALM 107.

Part 1.

1 O give thanks unto the Lord, for he is good: for his mercy endureth forever.

2 Let the redeemed of the Lord say so, whom he hath redeemed from the hand of the enemy;

3 And gathered them out of the lands, from the east, and from the west, from the north, and from the south.

4 They wandered in the wilderness in a solitary way; they found no city to dwell in.

5 Hungry and thirsty, their soul fainted in them.

6 Then they cried unto the Lord in their trouble, and he delivered them out of their distresses.

7 And he led them forth by the right way, that they might go to a city of habitation.

8 O that man would praise the Lord for his goodness, and for his wonderful works to the children of men!

9 For he satisfieth the longing soul, and filleth the hungry soul with goodness.

10 Such as sit in darkness and in the shadow of death, being bound in affliction and iron;

11 Because they rebelled against the words of God, and contemned the counsel of the Most High:

12 Therefore he brought down their heart with labor; they fell down, and there was none to help.

13 Then they cried unto the Lord in their trouble, and he saved them out of their distresses.

14 He brought them out of darkness and the shadow of death, and brake their bands in sunder.

15 O that men would praise the Lord for his goodness, and for his wonderful works to the children of men!

16 For he hath broken the gates of brass, and cut the bars of iron in sunder.

17 Fools, because of their transgressions, and because of their iniquities, are afflicted.

18 Their soul abhorreth all manner of meat; and they draw near unto the gates of death.

19 Then they cry unto the Lord in their trouble, and he saveth them out of their distresses.

20 He sent his word, and healed them, and delivered them from their destructions.

21 O that men would praise the Lord for his goodness, and for his wonderful works to the children of men!

22 And let them sacrifice the sacrifices of thanksgiving, and declare his works with rejoicing.

PART 2.

1 They that go down to the sea in ships, that do business in great waters;

2 These see the works of the Lord, and his wonders in the deep.

3 For he commandeth, and raiseth the stormy wind, which lifteth up the waves thereof.

4 They mount up to the heaven, they go down again to the depths: their soul is melted because of trouble.

5 They reel to and fro, and stagger like a drunken man, and are at their wit's end.

6 Then they cry unto the Lord in their trouble, and he bringeth them out of their distresses.

7 He maketh the storm a calm, so that the waves thereof are still.

8 Then are they glad because they be quiet; so he bringeth them unto their desired haven.

9 O that men would praise the Lord for his goodness, and for his wonderful works to the children of men!

10 Let them exalt him also in the congregation of the people, and praise him in the assembly of the elders.

11 He turneth rivers into a wilderness, and the water springs into dry ground;

12 A fruitful land into barrenness, for the wickedness of them that dwell therein.

13 He turneth the wilderness into a standing water, and dry ground into water springs.

14 And there he maketh the hungry to dwell, that they may prepare a city for habitation;

15 And sow the fields, and plant vineyards, which may yield fruits of increase.

16 He blesseth them also, so that they are multiplied greatly; and suffereth not their cattle to decrease.

17 Again, they are minished and brought low through oppression, affliction, and sorrow.

18 He poureth contempt upon princes, and causeth them to wander in the wilderness, where there is no way.

19 Yet setteth he the poor on high from affliction, and maketh him families like a flock.

20 The righteous shall see it, and rejoice: and all iniquity shall stop her mouth.

21 Whoso is wise, and will observe these things, even they shall understand the loving-kindness of the Lord.

PSALM 111.

1 I will praise the Lord with my whole heart, in the assembly of the upright, and in the congregation.

2 The works of the Lord are great, sought out of all them that have pleasure therein.

3 His work is honorable and glorious: and his righteousness endureth forever.

4 He hath made his wonderful works to be remembered: the Lord is gracious and full of compassion.

5 He hath given meat unto them that fear him: he will ever be mindful of his covenant.

6 The works of his hands are verity and judgment; all his commandments are sure.

7 They stand fast forever and ever: and are done in truth and uprightness.

8 He sent redemption unto his people: he hath commanded his covenant forever: holy and reverend is his name.

9 The fear of the Lord is the beginning of wisdom: a good understanding have all they that do his commandments: his praise endureth forever.

PSALM 112.

1 Blessed is the man that feareth the Lord, that delighteth greatly in his commandments.

2 His seed shall be mighty upon earth: the generation of the upright shall be blessed.

3 Wealth and riches shall be in his house: and his righteousness endureth forever.

4 Unto the upright there ariseth light in the darkness: he is gracious, and full of compassion, and righteous.

5 A good man showeth favor, and lendeth: he will guide his affairs with discretion.

6 Surely he shall not be moved forever: the righteous shall be in everlasting remembrance.

7 He shall not be afraid of evil tidings: his heart is fixed, trusting in the Lord.

8 He hath dispersed, he hath given to the poor; his righteousness endureth forever; his horn shall be exalted with honor.

9 The wicked shall see it, and be grieved; he shall gnash with his teeth, and melt away: the desire of the wicked shall perish.

PSALM 113.

1 Praise, O ye servants of the Lord, praise the name of the Lord.

2 Blessed be the name of the Lord from this time forth and for evermore.

3 From the rising of the sun unto the going down of the same the Lord's name is to be praised.

4 The Lord is high above all nations, and his glory above the heavens.

5 Who is like unto the Lord our God, who dwelleth on high,

6 Who humbleth himself to behold the things that are in heaven, and in the earth?

7 He raiseth up the poor out of the dust, and lifteth the needy out of the dunghill;

8 That he may set him with princes, even with the princes of his people.

9 He maketh the barren woman to keep house, and to be a joyful mother of children.

PSALM 114.

1 When Israel went out of Egypt, the house of Jacob from a people of strange language;

2 Judah was his sanctuary, and Israel his dominion.

3 The sea saw it, and fled: Jordan was driven back.

4 The mountains skipped like rams, and the little hills like lambs.

5 What ailed thee, O thou sea, that thou fleddest? thou Jordan, that thou wast driven back?

6 Ye mountains, that ye skipped like rams; and ye little hills, like lambs?

7 Tremble, thou earth, at the presence of the Lord, at the presence of the God of Jacob;

8 Which turned the rock into a standing water, the flint into a fountain of waters.

PSALM 115.

1 Not unto us, O Lord, not unto us, but unto thy name give glory, for thy mercy, and for thy truth's sake.

2 Whereof should the heathen say, Where is now their God?

3 But our God is in the heavens: he hath done whatsoever he hath pleased.

4 O Israel, trust thou in the Lord: he is their help and their shield.

5 O house of Aaron, trust in the Lord: he is their help and their shield.

6 Ye that fear the Lord, trust in the Lord: he is their help and their shield.

7 The Lord hath been mindful of us: he will bless us; he will bless the house of Israel; he will bless the house of Aaron.

8 He will bless them that fear the Lord, both small and great.

9 The Lord shall increase you more and more, you and your children.

10 Ye are blessed of the Lord which made heaven and earth.

11 The heaven, even the heavens, are the Lord's: but the earth hath he given to the children of men.

12 The dead praise not the Lord, neither any that go down into silence.

13 But we will bless the Lord from this time forth and for evermore. Praise the Lord.

PSALM 116.

1 I love the Lord, because he hath heard my voice and my supplications.

2 Because he hath inclined his ear unto me, therefore will I call upon him as long as I live.

3 The sorrows of death compassed me, and the pains of hell gat hold upon me: I found trouble and sorrow.

4 Then called I upon the name of the Lord; O Lord, I beseech thee, deliver my soul.

5 Gracious is the Lord, and righteous; yea, our God is merciful.

6 The Lord preserveth the simple: I was brought low, and he helped me.

7 Return unto thy rest, O my soul; for the Lord hath dealt bountifully with thee.

8 For thou hast delivered my soul from death, mine eyes from tears, and my feet from falling.

9 I will walk before the Lord in the land of the living.

10 I believed, therefore have I spoken: I was greatly afflicted.

11 I said in my haste, All men are liars.

12 What shall I render unto the Lord for all his benefits toward me?

13 I will take the cup of salvation, and call upon the name of the Lord.

14 I will pay my vows unto the Lord now in the presence of all his people.

15 Precious in the sight of the Lord is the death of his saints.

16 O Lord, truly I am thy servant; I am thy servant, and the son of thine handmaid: thou hast loosed my bonds.

17 I will offer to thee the sacrifice of thanksgiving, and will call upon the name of the Lord.

18 I will pay my vows unto the Lord now in the presence of all his people,

19 In the courts of the Lord's house, in the midst of thee, O Jerusalem. Praise ye the Lord.

PSALM 117.

1 O praise the Lord, all ye nations: praise him, all ye people.

2 For his merciful kindness is great toward us: and the truth of the Lord endureth forever. Praise ye the Lord.

PSALM 118.

1 O give thanks unto the Lord; for he is good: because his mercy endureth forever.

2 Let Israel now say, that his mercy endureth forever.

3 Let the house of Aaron now say, that his mercy endureth forever.

4 Let them now that fear the Lord say, that his mercy endureth forever.

5 I called upon the Lord in distress: the Lord answered me, and set me in a large place.

6 The Lord is on my side: I will not fear: what can man do unto me?

7 The Lord taketh my part with them that help me: therefore shall I see my desire upon them that hate me.

8 It is better to trust in the Lord than to put confidence in man.

9 It is better to trust in the Lord than to put confidence in princes.

10 All nations compassed me about: but in the name of the Lord will I destroy them.

11 They compassed me about; yea, they compassed me about: but in the name of the Lord I will destroy them.

12 They compassed me about like bees; they are quenched as the fire of thorns: for in the name of the Lord I will destroy them.

13 Thou hast thrust sore at me that I might fall: but the Lord helped me.

14 The Lord is my strength and song, and is become my salvation.

15 The voice of rejoicing and salvation is in the tabernacles of the righteous: the right hand of the Lord doeth valiantly.

16 The right hand of the Lord is exalted: the right hand of the Lord doeth valiantly.

17 I shall not die, but live and declare the works of the Lord.

18 The Lord hath chastened me sore: but he hath not given me over unto death.

19 Open to me the gates of righteousness: I will go into them, and I will praise the Lord:

20 This gate of the Lord, into which the righteous shall enter.

21 I will praise thee: for thou hast heard me, and art become my salvation.

22 The stone which the builders refused is become the head stone of the corner.

23 This is the Lord's doing; it is marvelous in our eyes.

24 This is the day which the Lord hath made: we will rejoice and be glad in it.

25 Save now, I beseech thee, O Lord: O Lord, I beseech thee, send now prosperity.

26 Blessed be he that cometh in the name of the Lord: we have blessed you out of the house of the Lord.

27 God is the Lord, which hath showed us light: bind the sacrifice with cords, even unto the horns of the altar.

28 Thou art my God, and I will praise thee: thou art my God, I will exalt thee.

29 O give thanks unto the Lord; for he is good: for his mercy endureth forever.

PSALM 119.

ALEPH.

1 Blessed are the undefiled in the way, who walk in the law of the Lord.

2 Blessed are they that keep his testimonies, and that seek him with the whole heart.

3 They also do no iniquity: they walk in his ways.

4 Thou hast commanded us to keep thy precepts diligently.

5 O that my ways were directed to keep thy statutes!

6 Then shall I not be ashamed, when I have respect unto all thy commandments.

7 I will praise thee with uprightness of heart, when I shall have learned thy righteous judgments.

8 I will keep thy statutes: O forsake me not utterly.

BETH.

1 Wherewithal shall a young man cleanse his way? by taking heed thereto according to thy word.

2 With my whole heart have I sought thee: O let me not wander from thy commandments.

3 Thy word have I hid in mine heart, that I might not sin against thee.

4 Blessed art thou, O Lord: teach me thy statutes.

5 With my lips have I declared all the judgments of thy mouth.

6 I have rejoiced in the way of thy testimonies, as much as in all riches.

7 I will meditate in thy precepts, and have respect unto thy ways.

8 I will delight myself in thy statutes: I will not forget thy word.

GIMEL.

1 Deal bountifully with thy servant, that I may live, and keep thy word.

2 Open thou mine eyes, that I may behold wondrous things out of thy law.

3 I am a stranger in the earth: hide not thy commandments from me.

4 My soul breaketh for the longing that it hath unto thy judgments at all times.

5 Thou hast rebuked the proud that are cursed, which do err from thy commandments.

6 Remove from me reproach and contempt; for I have kept thy testimonies.

7 Princes also did sit and speak against me: but thy servant did meditate in thy statutes.

8 Thy testimonies also are my delight, and my counselors.

DALETH.

1 My soul cleaveth unto the dust: quicken thou me according to thy word.

2 I have declared my ways, and thou heardest me: teach me thy statutes.

3 Make me to understand the way of thy precepts: so shall I talk of thy wondrous works.

4 My soul melteth for heaviness: strengthen thou me according unto thy word.

5 Remove from me the way of lying: and grant me thy law graciously.

6 I have chosen the way of truth: thy judgments have I laid before me.

7 I have stuck unto thy testimonies: O Lord, put me not to shame.

8 I will run the way of thy commandments, when thou shalt enlarge my heart.

HE.

1 Teach me, O Lord, the way of thy statutes; and I shall keep it unto the end.

2 Give me understanding, and I shall keep thy law; yea, I shall observe it with my whole heart.

3 Make me to go in the path of thy commandments; for therein do I delight.

4 Incline my heart unto thy testimonies, and not to covetousness.

5 Turn away mine eyes from beholding vanity; and quicken thou me in thy way.

6 Stablish thy word unto thy servant, who is devoted to thy fear.

7 Turn away my reproach which I fear: for thy judgments are good.

8 Behold, I have longed after thy precepts: quicken me in thy righteousness.

VAU.

1 Let thy mercies come also unto me, O Lord, even thy salvation, according to thy word.

2 So shall I have wherewith to answer him that reproacheth me: for I trust in thy word.

3 And take not the word of truth utterly out of my mouth; for I have hoped in thy judgments.

4 So shall I keep thy law continually forever and ever.

5 And I will walk at liberty: for I seek thy precepts.

6 I will speak of thy testimonies also before kings, and will not be ashamed.

7 And I will delight myself in thy commandments, which I have loved.

8 My hands also will I lift up unto thy commandments, which I have loved; and I will meditate in thy statutes.

ZAIN.

1 Remember the word unto thy servant, upon which thou hast caused me to hope.

2 This is my comfort in my affliction: for thy word hath quickened me.

3 The proud have had me greatly in derision: yet have I not declined from thy law.

4 I remembered thy judgments of old, O Lord; and have comforted myself.

5 Horror hath taken hold upon me because of the wicked that forsake thy law.

6 Thy statutes have been my songs in the house of my pilgrimage.

7 I have remembered thy name, O Lord, in the night, and have kept thy law.

8 This I had, because I kept thy precepts.

CHETH.

1 Thou art my portion, O Lord: I have said that I would keep thy words.

2 I entreated thy favor with my whole heart: be merciful unto me according to thy word.

3 I thought on my ways, and turned my feet unto thy testimonies.

4 I made haste, and delayed not to keep thy commandments.

5 The bands of the wicked have robbed me: but I have not forgotten thy law.

6 At midnight I will rise to give thanks unto thee because of thy righteous judgments.

7 I am a companion of all them that fear thee, and of them that keep thy precepts.

8 The earth, O Lord, is full of thy mercy: teach me thy statutes.

TETH.

1 Thou hast dealt well with thy servant, O Lord, according unto thy word.

2 Teach me good judgment and knowledge: for I have believed thy commandments.

3 Before I was afflicted I went astray: but now have I kept thy word.

4 Thou art good, and doest good: teach me thy statutes.

5 The proud have forged a lie

against me: but I will keep thy precepts with my whole heart.

6 Their heart is as fat as grease: but I delight in thy law.

7 It is good for me that I have been afflicted; that I might learn thy statutes.

8 The law of thy mouth is better unto me than thousands of gold and silver.

JOD.

1 Thy hands have made me and fashioned me: give me understanding, that I may learn thy commandments.

2 They that fear thee will be glad when they see me; because I have hoped in thy word.

3 I know, O Lord, that thy judgments are right, and that thou in faithfulness hast afflicted me.

4 Let, I pray thee, thy merciful kindness be for my comfort, according to thy word unto thy servant.

5 Let thy tender mercies come unto me, that I may live: for thy law is my delight.

6 Let the proud be ashamed; for they dealt perversely with me without a cause: but I will meditate in thy precepts.

7 Let those that fear thee turn unto me, and those that have known thy testimonies.

8 Let my heart be sound in thy statutes; that I be not ashamed.

CAPH.

1 My soul fainteth for thy salvation: but I hope in thy word.

2 Mine eyes fail for thy word, saying, When wilt thou comfort me?

3 For I am become like a bottle in the smoke; yet do I not forget thy statutes.

4 How many are the days of thy servant? when wilt thou execute judgment on them that persecute me?

5 The proud have digged pits for me, which are not after thy law.

6 All thy commandments are faithful: they persecute me wrongfully; help thou me.

7 They had almost consumed me upon earth; but I forsook not thy precepts.

8 Quicken me after thy lovingkindness; so shall I keep the testimony of thy mouth.

LAMED.

1 Forever, O Lord, thy word is settled in heaven.

2 Thy faithfulness is unto all generations: thou hast established the earth, and it abideth.

3 They continue this day according to thine ordinances: for all are thy servants.

4 Unless thy law had been my delights, I should then have perished in mine affliction.

5 I will never forget thy precepts: for with them thou hast quickened me.

6 I am thine, save me; for I have sought thy precepts.

7 The wicked have waited for me to destroy me: but I will consider thy testimonies.

8 I have seen an end of all perfection: but thy commandment is exceeding broad.

MEM.

1 O how love I thy law! it is my meditation all the day.

2 Thou through thy commandments hast made me wiser than mine enemies: for they are ever with me.

3 I have more understanding than all my teachers: for thy testimonies are my meditation.

4 I understand more than the ancients, because I keep thy precepts.

5 I have refrained my feet from

every evil way, that I might keep thy word.

6 I have not departed from thy judgments: for thou hast taught me.

7 How sweet are thy words unto my taste! yea, sweeter than honey to my mouth.

8 Through thy precepts I get understanding: therefore I hate every false way.

NUN.

1 Thy word is a lamp unto my feet, and a light unto my path.

2 I have sworn, and will perform it, that I will keep thy righteous judgments.

3 I am afflicted very much: quicken me, O Lord, according unto thy word.

4 Accept, I beseech thee, the free-will offerings of my mouth, O Lord, and teach me thy judgments.

5 My soul is continually in my hand: yet do I not forget thy law.

6 The wicked have laid a snare for me: yet I erred not from thy precepts.

7 Thy testimonies have I taken as a heritage forever: for they are the rejoicing of my heart.

8 I have inclined mine heart to perform thy statutes always, even unto the end.

SAMECH.

1 I hate vain thoughts: but thy law do I love.

2 Thou art my hiding place and my shield: I hope in thy word.

3 Depart from me, ye evildoers: for I will keep the commandments of my God.

4 Uphold me according unto thy word, that I may live: and let me not be ashamed of my hope.

5 Hold thou me up, and I shall be safe: and I will have respect unto thy statutes continually.

6 Thou hast trodden down all them that err from thy statutes: for their deceit is falsehood.

7 Thou puttest away all the wicked of the earth like dross: therefore I love thy testimonies.

8 My flesh trembleth for fear of thee; and I am afraid of thy judgments.

AIN.

1 I have done judgment and justice: leave me not to mine oppressors.

2 Be surety for thy servant for good: let not the proud oppress me.

3 Mine eyes fail for thy salvation, and for the word of thy righteousness.

4 Deal with thy servant according unto thy mercy, and teach me thy statutes.

5 I am thy servant; give me understanding, that I may know thy testimonies.

6 It is time for thee, Lord, to work: for they have made void thy law.

7 Therefore I love thy commandments above gold; yea, above fine gold.

8 Therefore I esteem all thy precepts concerning all things to be right; and I hate every false way

PE.

1 Thy testimonies are wonderful. therefore doth my soul keep them.

2 The entrance of thy words giveth light; it giveth understanding unto the simple.

3 I opened my mouth, and panted: for I longed for thy commandments.

4 Look thou upon me, and be merciful unto me, as thou usest to do unto those that love thy name.

5 Order my steps in thy word: and let not any iniquity have dominion over me.

6 Deliver me from the oppression of man: so will I keep thy precepts.

7 Make thy face to shine upon thy servant; and teach me thy statutes.

8 Rivers of waters run down mine eyes, because they keep not thy law.

TZADDI.

1 Righteous art thou, O Lord, and upright are thy judgments.

2 Thy testimonies that thou hast commanded are righteous and very faithful.

3 My zeal hath consumed me, because mine enemies have forgotten thy words.

4 Thy word is very pure: therefore thy servant loveth it.

5 I am small and despised: yet do not I forget thy precepts.

6 Thy righteousness is an everlasting righteousness, and thy law is the truth.

7 Trouble and anguish have taken hold on me: yet thy commandments are my delights.

8 The righteousness of thy testimonies is everlasting: give me understanding, and I shall live.

KOPH.

1 I cried with my whole heart; hear me, O Lord: I will keep thy statutes.

2 I cried unto thee; save me, and I shall keep thy testimonies.

3 I prevented the dawning of the morning, and cried: I hope in thy word.

4 Mine eyes prevent the night watches, that I might meditate in thy word.

5 Hear my voice according unto thy loving-kindness: O Lord, quicken me according to thy judgment.

6 They draw nigh that follow after mischief: they are far from thy law.

7 Thou art near, O Lord; and all thy commandments are truth.

8 Concerning thy testimonies, I have known of old that thou hast founded them forever.

RESH.

1 Consider mine affliction, and deliver me: for I do not forget thy law.

2 Plead my cause, and deliver me: quicken me according to thy word.

3 Salvation is far from the wicked: for they seek not thy statutes.

4 Great are thy tender mercies, O Lord: quicken me according to thy judgments.

5 Many are my persecutors and mine enemies; yet do I not decline from thy testimonies.

6 I beheld the transgressors, and was grieved; because they kept not thy word.

7 Consider how I love thy precepts: quicken me, O Lord, according to thy loving-kindness.

8 Thy word is true from the beginning: and every one of thy righteous judgments endureth forever.

SCHIN.

1 Princes have persecuted me without a cause: but my heart standeth in awe of thy word.

2 I rejoice at thy word as one that findeth great spoil.

3 I hate and abhor lying: but thy law do I love.

4 Seven times a day do I praise thee, because of thy righteous judgments.

5 Great peace have they which love thy law: and nothing shall offend them.

6 Lord, I have hoped for thy salvation, and done thy commandments.

7 My soul hath kept thy testimonies; and I love them exceedingly.

8 I have kept thy precepts and testimonies: for all my ways are before thee.

TAU.

1 Let my cry come near before thee, O Lord: give me understanding according to thy word.

2 Let my supplication come before

thee: deliver me according to thy word.

3 My lips shall utter praise, when thou hast taught me thy statutes.

4 My tongue shall speak of thy word: for all thy commandments are righteousness.

5 Let thine hand help me; for I have chosen thy precepts.

6 I have longed for thy salvation, O Lord; and thy law is my delight.

7 Let my soul live, and it shall praise thee; and let thy judgments help me.

8 I have gone astray like a lost sheep: seek thy servant; for I do not forget thy commandments.

PSALM 121.

1 I will lift up mine eyes unto the hills, from whence cometh my help.

2 My help cometh from the Lord, which made heaven and earth.

3 He will not suffer thy foot to be moved: he that keepeth thee will not slumber.

4 Behold, he that keepeth Israel shall neither slumber nor sleep.

5 The Lord is thy keeper: the Lord is thy shade upon thy right hand.

6 The sun shall not smite thee by day, nor the moon by night.

7 The Lord shall preserve thee from all evil: he shall preserve thy soul.

8 The Lord shall preserve thy going out and thy coming in from this time forth, and even for evermore.

PSALM 123.

1 Unto thee lift I up mine eyes, O thou that dwellest in the heavens.

2 Behold, as the eyes of servants look unto the hand of their masters, and as the eyes of a maiden unto the hand of her mistress; so our eyes wait upon the Lord our God, until that he have mercy upon us.

3 Have mercy upon us, O Lord, have mercy upon us: for we are exceedingly filled with contempt.

4 Our soul is exceedingly filled with the scorning of those that are at ease, and with the contempt of the proud.

PSALM 124.

1 If it had not been the Lord who was on our side, now may Israel say;

2 If it had not been the Lord who was on our side, when men rose up against us:

3 Then they had swallowed us up quick, when their wrath was kindled against us:

4 Then the waters had overwhelmed us, the stream had gone over our soul:

5 Then the proud waters had gone over our soul.

6 Blessed be the Lord, who hath not given us as a prey to their teeth.

7 Our soul is escaped as a bird out of the snare of the fowlers: the snare is broken, and we are escaped.

8 Our help is in the name of the Lord, who made heaven and earth.

PSALM 125.

1 They that trust in the Lord shall be as mount Zion, which cannot be removed, but abideth forever.

2 As the mountains are round about Jerusalem, so the Lord is round about his people from henceforth even forever.

3 For the rod of the wicked shall not rest upon the lot of the righteous; lest the righteous put forth their hands unto iniquity.

4 Do good, O Lord, unto those that be good, and to them that are upright in their hearts.

5 As for such as turn aside unto their crooked ways, the Lord shall lead them forth with the workers of iniquity: but peace shall be upon Israel.

PSALM 126.

1 When the Lord turned again the captivity of Zion, we were like them that dream.

2 Then was our mouth filled with laughter, and our tongue with singing: then said they among the heathen, The Lord hath done great things for them.

3 The Lord hath done great things for us; whereof we are glad.

4 Turn again our captivity, O Lord, as the stream in the south.

5 They that sow in tears shall reap in joy.

6 He that goeth forth and weepeth, bearing precious seed, shall doubtless come again with rejoicing, bringing his sheaves with him.

PSALM 127.

1 Except the Lord build the house, they labor in vain that build it: except the Lord keep the city, the watchman waketh but in vain.

2 It is vain for you to rise up early, to sit up late, to eat the bread of sorrows: for so he giveth his beloved sleep.

3 Lo, children are a heritage of the Lord: and the fruit of the womb is his reward.

4 As arrows are in the hand of a mighty man; so are children of the youth.

5 Happy is the man that hath his quiver full of them: they shall not be ashamed, but they shall speak with the enemies in the gate.

PSALM 128.

1 Blessed is every one that feareth the Lord; that walketh in his ways.

2 For thou shalt eat the labor of thine hands: happy shalt thou be, and it shall be well with thee.

3 Thy wife shall be as a fruitful vine by the sides of thine house: thy children like olive plants round about thy table.

4 Behold, that thus shall the man be blessed that feareth the Lord.

5 The Lord shall bless thee out of Zion: and thou shalt see the good of Jerusalem all the days of thy life.

6 Yea, thou shalt see thy children's children, and peace upon Israel.

PSALM 130.

1 Out of the depths have I cried unto thee, O Lord.

2 Lord, hear my voice: let thine ears be attentive to the voice of my supplications.

3 If thou, Lord, shouldest mark iniquities, O Lord, who shall stand?

4 But there is forgiveness with thee, that thou mayest be feared.

5 I wait for the Lord, my soul doth wait, and in his word do I hope.

6 My soul waiteth for the Lord more than they that watch for the morning: I say, more than they that watch for the morning.

7 Let Israel hope in the Lord: for with the Lord there is mercy, and with him is plenteous redemption.

8 And he shall redeem Israel from all his iniquities.

PSALM 131.

1 Lord, my heart is not haughty, nor mine eyes lofty: neither do I exercise myself in great matters, or in things too high for me.

2 Surely I have behaved and quiet-

ed myself, as a child that is weaned of his mother: my soul is even as a weaned child.

3 Let Israel hope in the Lord from henceforth and forever.

PSALM 133.

1 Behold, how good and how pleasant it is for brethren to dwell together in unity!

2 It is like the precious ointment upon the head, that ran down upon the beard, even Aaron's beard: that went down to the skirts of his garments;

3 As the dew of Hermon, and as the dew that descended upon the mountains of Zion: for there the Lord commanded the blessing, even life for evermore.

PSALM 135.

1 Praise ye the Lord. Praise ye the name of the Lord; praise him, O ye servants of the Lord.

2 Ye that stand in the house of the Lord, in the courts of the house of our God,

3 Praise the Lord; for the Lord is good: sing praise unto his name: for it is pleasant.

4 For the Lord hath chosen Jacob unto himself, and Israel for his peculiar treasure.

5 For I know that the Lord is great, and that our Lord is above all gods.

6 Whatsoever the Lord pleased, that did he in heaven, and in earth, in the seas, and all deep places.

7 He causeth the vapors to ascend from the ends of the earth; he maketh lightnings for the rain; he bringeth the wind out of his treasuries.

8 Thy name, O Lord, endureth forever; and thy memorial, O Lord, throughout all generations.

9 For the Lord will judge his people, and he will repent himself concerning his servants.

10 Bless the Lord, O house of Israel: bless the Lord, O house of Aaron:

11 Bless the Lord, O house of Levi: ye that fear the Lord, bless the Lord.

12 Blessed be the Lord out of Zion, which dwelleth at Jerusalem.

PSALM 138.

1 I will praise thee with my whole heart: before the gods will I sing praise unto thee.

2 I will worship toward thy holy temple, and praise thy name for thy loving-kindness and for thy truth: for thou hast magnified thy word above all thy name.

3 In the day when I cried thou answeredst me, and strengthened me with strength in my soul.

4 All the kings of the earth shall praise thee, O Lord, when they hear the words of thy mouth.

5 Yea, they shall sing in the ways of the Lord: for great is the glory of the Lord.

6 Though the Lord be high, yet hath he respect unto the lowly: but the proud he knoweth afar off.

7 Though I walk in the midst of trouble, thou wilt revive me: thou shalt stretch forth thine hand against the wrath of mine enemies, and thy right hand shall save me.

8 The Lord will perfect that which concerneth me: thy mercy, O Lord, endureth forever: forsake not the works of thine own hands.

PSALM 139.

1 O Lord, thou hast searched me, and known me.

2 Thou knowest my downsitting

and mine uprising; thou understandest my thought afar off.

3 Thou compassest my path and my lying down, and art acquainted with all my ways.

4 For there is not a word in my tongue, but, lo, O Lord, thou knowest it altogether.

5 Thou hast beset me behind and before, and laid thine hand upon me.

6 Such knowledge is too wonderful for me; it is high, I cannot attain unto it.

7 Whither shall I go from thy Spirit? or whither shall I flee from thy presence?

8 If I ascend up into heaven, thou art there: if I make my bed in hell, behold, thou art there.

9 If I take the wings of the morning, and dwell in the uttermost parts of the sea;

10 Even there shall thy hand lead me, and thy right hand shall hold me.

11 If I say, Surely the darkness shall cover me; even the night shall be light about me.

12 Yea, the darkness hideth not from thee; but the night shineth as the day: the darkness and the light are both alike to thee.

13 For thou hast possessed my reins: thou hast covered me in my mother's womb.

14 I will praise thee; for I am fearfully and wonderfully made: marvelous are thy works: and that my soul knoweth right well.

15 My substance was not hid from thee, when I was made in secret, and curiously wrought in the lowest parts of the earth.

16 Thine eyes did see my substance, yet being unperfect; and in thy book all my members were written, which in continuance were fashioned, when as yet there was none of them.

17 How precious also are thy thoughts unto me, O God! how great is the sum of them!

18 If I should count them, they are more in number than the sand: when I awake, I am still with thee.

19 Search me, O God, and know my heart: try me, and know my thoughts.

20 And see if there be any wicked way in me, and lead me in the way everlasting.

PSALM 141.

1 Lord, I cry unto thee: make haste unto me; give ear unto my voice, when I cry unto thee.

2 Let my prayer be set forth before thee as incense; and the lifting up of my hands as the evening sacrifice.

3 Set a watch, O Lord, before my mouth; keep the door of my lips.

4 Incline not my heart to any evil thing, to practice wicked works with men that work iniquity: and let me not eat of their dainties.

5 Let the righteous smite; it shall be a kindness: and let him reprove me.

6 But mine eyes are unto thee, O God the Lord: in thee is my trust; leave not my soul destitute.

7 Keep me from the snares which they have laid for me, and the gins of the workers of iniquity.

PSALM 142.

1 I cried unto the Lord with my voice; with my voice unto the Lord did I make my supplication.

2 I poured out my complaint before him; I showed before him my trouble.

3 When my spirit was overwhelmed within me, then thou knewest my path. In the way wherein I walked have they privily laid a snare for me.

4 I looked on my right hand, and beheld, but there was no man that would know me: refuge failed me; no man cared for my soul.

5 I cried unto thee, O Lord: I said, Thou art my refuge and my portion in the land of the living.

6 Attend unto my cry: for I am brought very low: deliver me from my persecutors; for they are stronger than I.

7 Bring my soul out of prison, that I may praise thy name: the righteous shall compass me about; for thou shalt deal bountifully with me.

PSALM 143.

1 Hear my prayer, O Lord, give ear to my supplications: in thy faithfulness answer me, and in thy righteousness.

2 And enter not into judgment with thy servant: for in thy sight shall no man living be justified.

3 My spirit is overwhelmed within me; my heart within me is desolate.

4 I remember the days of old; I meditate on all thy works; I muse on the work of thy hands.

5 I stretch forth my hands unto thee: my soul thirsteth after thee, as a thirsty land.

6 Hear me speedily, O Lord; my spirit faileth: hide not thy face from me, lest I be like unto them that go down into the pit.

7 Cause me to hear thy lovingkindness in the morning; for in thee do I trust: cause me to know the way wherein I should walk; for I lift up my soul unto thee.

8 Deliver me, O Lord, from mine enemies: I flee unto thee to hide me.

9 Teach me to do thy will; for thou art my God: thy Spirit is good; lead me into the land of uprightness.

10 Quicken me, O Lord, for thy name's sake: for thy righteousness' sake bring my soul out of trouble.

PSALM 144.

1 Blessed be the Lord my strength, which teacheth my hands to war, and my fingers to fight:

2 My goodness, and my fortress; my high tower, and my deliverer; my shield, and he in whom I trust; who subdueth my people under me.

3 Lord, what is man, that thou takest knowledge of him! or the son of man, that thou makest account of him!

4 Man is like to vanity: his days are as a shadow that passeth away.

5 Bow thy heavens, O Lord, and come down: touch the mountains, and they shall smoke.

6 Cast forth lightning, and scatter them: shoot out thine arrows, and destroy them.

7 Send thine hand from above; rid me, and deliver me out of great waters, from the hand of strange children;

8 Whose mouth speaketh vanity, and their right hand is a right hand of falsehood.

9 I will sing a new song unto thee, O God.

10 It is he that giveth salvation unto kings: who delivereth David his servant from the hurtful sword.

11 Rid me, and deliver me from the hand of strange children, whose mouth speaketh vanity, and their right hand is a right hand of falsehood:

12 That our sons may be as plants grown up in their youth; that our daughters may be as corner stones, polished after the similitude of a palace:

13 That our garners may be full, affording all manner of store; that

our sheep may bring forth thousands and ten thousands in our streets:

14 That our oxen may be strong to labor; that there be no breaking in, nor going out; that there be no complaining in our streets.

15 Happy is that people, that is in such a case: yea, happy is that people, whose God is the Lord

---

PSALM 145.

1 I will extol thee, my God, O King; and I will bless thy name forever and ever.

2 Every day will I bless thee; and I will praise thy name forever and ever.

3 Great is the Lord, and greatly to be praised; and his greatness is unsearchable.

4 One generation shall praise thy works to another, and shall declare thy mighty acts.

5 I will speak of the glorious honor of thy majesty, and of thy wondrous works.

6 And men shall speak of the might of thy terrible acts: and I will declare thy greatness.

7 They shall abundantly utter the memory of thy great goodness, and shall sing of thy righteousness.

8 The Lord is gracious, and full of compassion; slow to anger, and of great mercy.

9 The Lord is good to all: and his tender mercies are over all his works.

10 All thy works shall praise thee, O Lord; and thy saints shall bless thee.

11 They shall speak of the glory of thy kingdom, and talk of thy power;

12 To make known to the sons of men his mighty acts, and the glorious majesty of his kingdom.

13 Thy kingdom is an everlasting kingdom, and thy dominion endureth throughout all generations.

14 The Lord upholdeth all that fall, and raiseth up all those that be bowed down.

15 The eyes of all wait upon thee; and thou givest them their meat in due season.

16 Thou openest thine hand, and satisfiest the desire of every living thing.

17 The Lord is righteous in all his ways, and holy in all his works.

18 The Lord is nigh unto all them that call upon him, to all that call upon him in truth.

19 He will fulfill the desire of them that fear him: he also will hear their cry, and will save them.

20 The Lord preserveth all them that love him: but all the wicked will he destroy.

21 My mouth shall speak the praise of the Lord: and let all flesh bless his holy name forever and ever.

PSALM 146.

1 Praise the Lord, O my soul.

2 While I live will I praise the Lord: I will sing praises unto my God while I have any being.

3 Put not your trust in princes, nor in the son of man, in whom there is no help.

4 His breath goeth forth, he returneth to his earth; in that very day his thoughts perish.

5 Happy is he that hath the God of Jacob for his help, whose hope is in the Lord his God:

6 Which made heaven, and earth, the sea, and all that therein is: which keepeth truth forever.

7 Which executeth judgment for the oppressed: which giveth food to the hungry. The Lord looseth the prisoners:

8 The Lord openeth the eyes of the blind: the Lord raiseth them that are bowed down: the Lord loveth the righteous:

9 The Lord preserveth the strangers; he relieveth the fatherless and widow: but the way of the wicked he turneth upside down.

10 The Lord shall reign forever, even thy God, O Zion, unto all generations.

PSALM 147.

1 Praise ye the Lord: for it is good to sing praises unto our God; for it is pleasant; and praise is comely.

2 The Lord doth build up Jerusalem: he gathereth together the outcasts of Israel.

3 He healeth the broken in heart, and bindeth up their wounds.

4 He telleth the number of the stars; he calleth them all by their names.

5 Great is our Lord, and of great power: his understanding is infinite.

6 The Lord lifteth up the meek: he casteth the wicked down to the ground.

7 Sing unto the Lord with thanksgiving; sing praise upon the harp unto our God:

8 Who covereth the heaven with clouds, who prepareth rain for the earth, who maketh grass to grow upon the mountains.

9 He giveth to the beast his food, and to the young ravens which cry.

10 He delighteth not in the strength of the horse: he taketh not pleasure in the legs of a man.

11 The Lord taketh pleasure in them that fear him, in those that hope in his mercy.

12 Praise the Lord, O Jerusalem; praise thy God, O Zion.

13 For he hath strengthened the bars of thy gates; he hath blessed thy children within thee.

14 He maketh peace in thy borders, and filleth thee with the finest of the wheat.

15 He sendeth forth his commandment upon earth: his word runneth very swiftly.

16 He giveth snow like wool: he scattereth the hoarfrost like ashes.

17 He casteth forth his ice like morsels: who can stand before his cold?

18 He sendeth out his word, and melteth them: he causeth his wind to blow, and the waters flow.

19 He showeth his word unto Jacob, his statutes and his judgments unto Israel.

20 He hath not dealt so with any nation: and as for his judgments, they have not known them. Praise ye the Lord.

PSALM 148.

1 O praise the Lord from the heavens: praise him in the heights.

2 Praise ye him, all his angels: praise ye him, all his hosts.

3 Praise ye him, sun and moon: praise him, all ye stars of light.

4 Praise him, ye heavens of heavens, and ye waters that be above the heavens.

5 Let them praise the name of the Lord: for he commandeth, and they were created.

6 He hath also stablished them forever and ever: he hath made a decree which shall not pass.

7 Praise the Lord from the earth, ye dragons, and all deeps:

8 Fire, and hail; snow, and vapor; stormy wind fulfilling his word:

9 Mountains, and all hills; fruitful trees, and all cedars:

10 Beasts, and all cattle; creeping things, and flying fowl:

11 Kings of the earth, and all people; princes, and all judges of the earth:

12 Both young men, and maidens; old men, and children:

13 Let them praise the name of the Lord: for his name alone is excellent; his glory is above the earth and heaven.

14 He also exalteth the horn of his people, the praise of all his saints; even of the children of Israel, a people near unto him.

PSALM 150.

1 O praise God in his sanctuary: praise him in the firmament of his power.

2 Praise him for his mighty acts: praise him according to his excellent greatness.

3 Let everything that hath breath praise the Lord.

The Ritual

OF THE METHODIST EPISCOPAL CHURCH, SOUTH.

SECTION I.

The Ministration of Baptism to Infants.

The minister, coming to the font, which is to be filled with pure water, shall use the following, or some other suitable exhortation.

Dearly beloved, forasmuch as all men, though fallen in Adam, are born into this world in Christ the Redeemer, heirs of life eternal and subjects of the saving grace of the Holy Spirit; and that our Saviour Christ saith, Suffer the little children to come unto me, and forbid them not, for of such is the kingdom of God; I beseech you to call upon God the Father through our Lord Jesus Christ, that of his bounteous goodness he will so grant unto *this child,* now to be baptized, the continual replenishing of his grace, that *he* may ever remain in the fellowship of God's holy Church, by faith that is in Jesus Christ.

Then shall the minister say:

Let us pray.

Almighty, ever-living God, we beseech thee for thine infinite mercies that thou wilt look upon *this child,* sanctify *him* ever with the Holy Ghost; that, abiding safe in the ark of Christ's holy Church, and being steadfast in faith, joyful through hope, and rooted in love, *he* may so pass the waves of this troublesome world, that finally *he* may come to the land of everlasting life, there to reign with thee, world without end, through Jesus Christ our Lord. **Amen.**[1]

O merciful God, grant that the old Adam in *this child* may be so buried, that the new man may be raised up in *him.* **Amen.**

Grant that all carnal affections may die in *him,* and that all things belonging to the Spirit may live and grow in *him.* **Amen.**

Grant that *he* may have power and strength to have victory, and to triumph against the devil, the world, and the flesh. **Amen.**

Grant that whosoever is dedicated to thee by our office and ministry may also be endued with heavenly virtues, and everlastingly rewarded through thy mercy, O blessed Lord God, who dost live and govern all things, world without end. **Amen.**

Almighty, ever-living God, whose most dearly beloved Son Jesus Christ, for the forgiveness of our sins, did shed out of his most precious side both water and blood, and gave commandment to his disciples that they should go teach all nations, and baptize them in the name of the Father, and of the Son, and of the Holy Ghost: regard, we beseech thee, the supplications of thy congregation; and grant that *this child,* now to be baptized, may receive the fullness of thy grace, and ever remain in the number of thy faithful and elect children, through Jesus Christ our Lord. **Amen.**

[1] At the close of each prayer throughout the Ritual the congregation is urged to join in the responsive "Amen."

Then shall the people stand up; and the minister shall say:

Hear the words of the Gospel, written by St. Mark, in the tenth chapter, at the thirteenth verse.

They brought young children to Christ, that he should touch them: and his disciples rebuked those that brought them. But when Jesus saw it, he was much displeased, and said unto them, Suffer the little children to come unto me, and forbid them not: for of such is the kingdom of God. Verily I say unto you, Whosoever shall not receive the kingdom of God as a little child, he shall not enter therein. And he took them up in his arms, put his hands upon them, and blessed them.

Then the minister, addressing the parents, or others presenting the child, shall say:

In bringing *this child* unto holy baptism, you do accept it as your bounden duty to live before *him* the life that becometh the gospel, to teach *him* to renounce the devil and all his works, the vain pomp and glory of the world, with all carnal desires of the flesh, so that *he* may not follow or be led by them; to know the Holy Scriptures that are able to make *him* wise unto salvation through faith that is in Christ Jesus, and obediently to keep God's holy will and commandments all the days of *his* life.

When *he* hath reached the age of discretion, *he*, being willing thereto, and showing evidence of living faith in Christ, it will become your duty to bring *him* before the congregation, that *he* may there ratify and make *his* own the act of dedication which you this day perform on *his* behalf.[1]

Do you solemnly assume these obligations?

Ans. **We do, God being** our **helper.**

Then the minister shall take the child into his hands, if convenient, and say to the friends of the child:

Name this child.

And then, naming it after them, he shall sprinkle or pour water upon it (or, if desired, immerse it in water), saying:

N., I baptize thee in the name of the Father, and of the Son, and of the Holy Ghost. **Amen.**

The minister may, at his discretion, lay hands on the subject, accompanying the act with a suitable invocation, and then, all kneeling, close with extemporaneous devotions and the Lord's Prayer:

Our Father who art in heaven, hallowed be thy name: thy kingdom come: thy will be done on earth as it is in heaven: give us this day our daily bread; and forgive us our trespasses, as we forgive those who trespass against us; and lead us not into temptation, but deliver us from evil; for thine is the kingdom, and the power, and the glory, forever and ever. Amen.

SECTION II.

The Ministration of Baptism to Children and Youth.

The people shall stand up, and the minister, coming to the font, which is to be filled with pure water, shall say:

[1] The following may be used instead of the address above:

In causing *this child* to be brought by baptism into the Church of Christ, it is your duty to teach *him* to renounce the devil and all his works, the vain pomp and glory of the world, with all covetous desires of the same, and the carnal desires of the flesh, so that *he* may not follow or be led by them; to believe all the articles of the Christian faith; and obediently to keep God's holy will and commandments all the days of *his life*.

Hear the words of the Gospel, written by St. Matthew, in the twenty-eighth chapter, beginning at the sixteenth verse.

Then the eleven disciples went away into Galilee, into a mountain where Jesus had appointed them. And when they saw him, they worshiped him: but some doubted. And Jesus came and spake unto them, saying, All power is given unto me in heaven and in earth. Go ye, therefore, and make disciples of all nations, baptizing them in the name of the Father, and of the Son, and of the Holy Ghost: teaching them to observe all things whatsoever I have commanded you: and lo, I am with you alway, even unto the end of the world. **Amen.**

Then shall the minister say:

Almighty, ever-living God, whose most dearly beloved Son Jesus Christ, for the forgiveness of our sins, did shed out of his most precious side both water and blood, and gave commandment to his disciples, that they should go teach all nations, and baptize them in the name of the Father, and of the Holy Ghost: regard, we beseech thee, the supplications of thy congregation; and grant that the *persons* now to be baptized may receive the fullness of thy grace, and ever remain in the number of thy faithful and elect children, through Jesus Christ our Lord. **Amen.**

Then the minister shall speak to the persons to be baptized on this wise:

Well beloved, who are come hither, desiring to receive holy baptism, you have heard how the congregation hath prayed that God would grant unto you now to be baptized the fullness of his grace, that you might ever remain in the number of his faithful and elect children, through Jesus Christ our Lord. And our God hath promised, in his holy word, to grant all those things that we have prayed for; which promise he for his part will most surely keep and perform.

Wherefore, for your part, do you also faithfully promise, in the presence of Almighty God and this congregation, that from this time forth, God helping you, you will put away from you every known sin in thought, word, and deed, and constantly endeavor to keep God's holy commandments?

Ans. **God helping me, I do so promise.**

Will you believe and diligently study the Bible as God's holy word and in all things strive to make it the rule of your life?

Ans. **God helping me, I will.**

Having been taught the Apostles' Creed, as given in our book of Discipline, as far as you do now understand, do you accept what this Creed teaches?

Ans. **As far as I understand, I accept and believe it.**

Will you be baptized in this faith?

Ans. **This is my desire.**

Then shall the minister take each person to be baptized by the right hand; and placing him conveniently by the font, according to his discretion, shall ask the name; and then shall sprinkle or pour water upon him (or, if he shall desire it, shall immerse him in water), saying:

N., I baptize thee in the name of the Father, and of the Son, and of the Holy Ghost. **Amen.**

The minister may, at his discretion, lay hands on the subject, accompanying the act with a suitable invocation.

SECTION III.

The Ministration of Baptism to Such as Are of Riper Years.

The minister, coming to the font, which is to be filled with pure water, shall use the following, or some other suitable exhortation:

Dearly beloved, forasmuch as all men do inherit a nature so fallen that no man, of his own strength, can so live as to please God, and that our Saviour Christ saith, Except a man be born again he cannot see the kingdom of God: I beseech you to call upon God the Father, through our Lord Jesus Christ, that of his bounteous mercy he will grant to *these persons,* now to be baptized with water, that which by nature *they* cannot have: that *they* may be baptized with the Holy Ghost, received into Christ's holy Church, and be made lively *members* of the same.

Then shall the minister say:

Let us pray.

Almighty and immortal God, the aid of all that need, the helper of all that flee to thee for succor, the life of them that believe, and the resurrection of the dead: we call upon thee for *these persons* now to be baptized. Receive *them,* O Lord, as thou hast promised by thy well-beloved Son, saying, Ask, and ye shall receive; seek, and ye shall find; knock, and it shall be opened unto you: so give now unto us that ask: let us that seek find: open the gate unto us that knock; that *these persons* may enjoy the everlasting benediction of thy heavenly washing, and may come to the eternal kingdom which thou hast promised by Christ our Lord. **Amen.**

Then shall the people stand up, and the minister shall say:

Hear the words of the Gospel, written by St. Matthew, in the twenty-eighth chapter, beginning at the sixteenth verse.

Then the eleven disciples went away into Galilee, into a mountain where Jesus had appointed them. And when they saw him, they worshiped him: but some doubted. And Jesus came and spake unto them, saying, All power is given unto me in heaven and in earth. Go ye therefore, and make disciples of all nations, baptizing them in the name of the Father, and of the Son, and of the Holy Ghost: teaching them to observe all things whatsoever I have commanded you: and lo, I am with you alway, even unto the end of the world. **Amen.**

Instead of the above passage, John iii. 1-8 may be read:

There was a man of the Pharisees, named Nicodemus, a ruler of the Jews: the same came to Jesus by night, and said unto him, Rabbi, we know that thou art a teacher come from God: for no man can do these miracles that thou doest, except God be with him. Jesus answered and said unto him, Verily, verily, I say unto thee, Except a man be born again, he cannot see the kingdom of God. Nicodemus saith unto him, How can a man be born when he is old? can he enter the second time into his mother's womb, and be born? Jesus answered, Verily, verily, I say unto thee, Except a man be born of water and of the Spirit, he cannot enter into the kingdom of God. That which is born of the flesh is flesh; and that which is born of the Spirit is spirit. Marvel not that I said unto thee, Ye must be born

again. The wind bloweth where it listeth, and thou hearest the sound thereof, but canst not tell whence it cometh, and whither it goeth: so is every one that is born of the Spirit.

Then the minister shall speak to the persons to be baptized on this wise:

Well beloved, who *are* come hither, desiring to receive holy baptism, *ye have* heard how the congregation hath prayed that our Lord Jesus Christ would vouchsafe to receive *you,* and bless *you,* to release *you* of *your* sins, to give *you* the kingdom of heaven, and everlasting life. And our Lord Jesus Christ hath promised, in his holy word, to grant all those things that we have prayed for; which promise he for his part will most surely keep and perform.

Wherefore after this promise made by Christ, *ye* must also faithfully, for *your* part, promise, in the presence of this whole congregation, that *ye will* renounce the devil and all his works, and constantly believe God's holy word, and obediently keep his commandments.

Then shall the minister demand of each of the persons to be baptized, severally:

Question. Dost thou renounce the devil and all his works, the vain pomp and glory of the world, with all covetous desires of the same, and the carnal desires of the flesh, so that thou wilt not follow or be led by them?

Answer. **I renounce them all.**

Ques. Dost thou believe in God the Father Almighty, Maker of heaven and earth? and in Jesus Christ his only Son our Lord? that he was conceived by the Holy Ghost, born of the Virgin Mary? that he suffered under Pontius Pilate, was crucified, dead, and buried? that the third day he rose again from the dead? that he ascended into heaven, and sitteth at the right hand of God the Father Almighty? and that from thence he shall come to judge the quick and the dead?

And dost thou believe in the Holy Ghost; the holy catholic Church;[1] the communion of saints; the forgiveness of sins; the resurrection of the body; and the life everlasting?

Ans. **All this I steadfastly believe.**

Ques. Wilt thou be baptized in this faith?

Ans. **This is my desire.**

Ques. Wilt thou then obediently keep God's holy will and commandments, and walk in the same all the days of thy life?

Ans. **I will endeavor so to do, God being my helper.**

Then shall the minister say:

O merciful God, grant that the old Adam in *these persons* may be so buried, that the new man may be raised up in *them.* **Amen.**

Grant that all carnal affections may die in them, and that all things belonging to the Spirit may live and grow in *them.* **Amen.**

Grant that *they* may have power and strength to have victory, and to triumph against the devil, the world, and the flesh. **Amen.**

Grant that *they,* being here dedicated to thee by our office and ministry, may also be endued with heavenly virtues, and everlastingly

[1] These words do not and cannot mean the so-called "*Roman* Catholic Church." The words were put into the Apostles' Creed long before there *was* any "Roman" Church as distinguished from other divisions of the one universal Church, that is, long before the original, one, world-wide Church, including the East and the West, the Greek and the Latin, was divided into Greek, Roman, Protestant, etc. They describe the one universal Church throughout the world.

rewarded, through thy mercy, O blessed Lord God, who dost live and govern all things, world without end. **Amen.**

Almighty, ever-living God, whose most dearly beloved Son Jesus Christ, for the forgiveness of our sins, did shed out of his most precious side both water and blood, and gave commandment to his disciples that they should go teach all nations, and baptize them in the name of the Father, and of the Son, and of the Holy Ghost: regard, we beseech thee, the supplications of thy congregation; and grant that the *persons* now to be baptized may receive the fullness of thy grace, and ever remain in the number of thy faithful and elect children, through Jesus Christ our Lord. **Amen.**

Then shall the minister take each person to be baptized by the right hand; and placing him conveniently by the font, according to his discretion, shall ask the name; and then shall sprinkle or pour water upon him (or, if he shall desire it, shall immerse him in water), saying:

N., I baptize thee in the name of the Father, and of the Son, and of the Holy Ghost. **Amen.**

The minister may, at his discretion, lay hands on the subject, accompanying the act with a suitable invocation.

SECTION IV.

The Form of the Reception and Recognition of Children as Members.

After the minister previously shall have formed the children into a class (baptizing any whose baptism may have been delayed or neglected), and shall have instructed them in the things necessary for them to know as to the doctrines and rules of the Church, he shall cause them to be conveniently placed before the congregation, and, after inviting their parents and teachers to stand with them on either hand, he shall say:

Brethren of the household of faith, let our hearts be lifted up in thanksgiving to Almighty God, who by the Holy Spirit hath inclined *these children* to desire and to ask for membership in the Church of Jesus Christ. Having arrived at years of discretion, and now of *their* own accord appearing before this congregation to take upon *themselves* the vows and enter upon the privileges and duties of the Church, let us with one mind and heart most earnestly invoke in *their* behalf the blessings of Father, Son, and Holy Ghost.

Then shall the minister say:

Kneeling, let us pray.

Almighty and everlasting God, Giver of every good and perfect gift, accept our hearty thanks for *the children* whom thou hast committed to our love and care. As thou didst bring *them* into this world, and from the beginning didst appoint *them* a place in thy kingdom by grace of the atonement of thy Son Jesus Christ; and after didst receive *them* by baptism into thy holy catholic Church, and endue thy servants, *their* parents, pastors, and teachers, with wisdom to train *them* in the way *they* should go; so now by thy Holy Spirit thou dost move *them* to seek this place of honor and service among thy saints. Wherefore, O God, the Father of our Lord Jesus Christ, ever the Friend and Saviour of children, grant unto *these the tender lambs* of thy fold, that from this day forth *they* shall grow in grace and wisdom and in favor with God and man, to the end that, after *lives* of holy obedience and faithful service in thy Church

below, *they* may be ministered an abundant entrance into thy kingdom above, for Jesus' sake. **Amen.**

Then the minister shall say to the parents, standing:

Dear fathers and mothers, let this be to you a day of peculiar joy and thanksgiving, in that *these who are* of your flesh and blood have also entered into a holier spiritual kinship with you in Jesus Christ. While the Church henceforth will share with you the duty and privilege of bringing up *these children* in the nurture and admonition of the Lord, it renews its solemn injunction to you as parents, by God's help, faithfully to continue both to teach and train *them,* by example and precept, in the way of the Lord. Will you accept this duty, in the fear and by the favor of God, and here and now, in the presence of Almighty God and this congregation, renew the vows made by you as fathers and mothers in the baptism of *these children?*

Ans. **With God's help, I will.**

Then shall the minister address the *children* who are candidates, and say:

Beloved *children,* our Lord Jesus, by his holy word, hath expressly given you a place in his kingdom and Church which must not be taken away. But as none should remain within the pale of the Church, or be admitted to its communion, without assuming its vows and obligations, it becomes my duty to inquire of you as to your purpose of mind and heart.

Do you, *each of you,* with your whole heart accept Jesus Christ as your personal Saviour, to love and trust and obey him all the days of your life?

Ans. **I do.**

Is it your sincere desire, of your own free will and accord, to continue as *members* of the Church of Christ, in the communion of the Methodist Episcopal Church, South?

Ans. **I do so desire.**

Will you promise faithfully to keep its rules, to attend its services, to be loyal to its doctrines and government, and, as God shall prosper you, to support it by your means?

Ans. **I do so promise.**

Then shall the people stand up and, led by the minister, join in the responsive reading of the twenty-third Psalm, as followeth:

The Lord is my Shepherd; I shall not want.

He maketh me to lie down in green pastures: he leadeth me beside the still waters.

He restoreth my soul: he leadeth me in the paths of righteousness for his name's sake.

Yea, though I walk through the valley of the shadow of death, I will fear no evil: for thou art with me; thy rod and thy staff they comfort me.

Thou preparest a table before me in the presence of mine enemies: thou anointest my head with oil; my cup runneth over.

Surely goodness and mercy shall follow me all the days of my life: and I will dwell in the house of the Lord forever.

Then the minister shall read the Epistle as followeth (2 Tim. i. 5, 6):

I call to remembrance the unfeigned faith that is in thee, which dwelt first in thy grandmother Lois, and thy mother Eunice; and I am persuaded that in thee also. Wherefore I put thee in remembrance that thou stir up the gift of

God, which is in thee by the putting on of my hands.

Then the minister shall say:

Hear the words of the holy Gospel as written by St. Luke (ii. 40, 42, 46, 51, 52):

And the child grew, and waxed strong in spirit, filled with wisdom: and the grace of God was upon him. And when he was twelve years old, they went up to Jerusalem after the custom of the feast. And it came to pass, that after three days they found him in the temple, sitting in the midst of the doctors, both hearing them, and asking them questions. And he went down with them, and came to Nazareth, and was subject unto them: but his mother kept all these sayings in her heart. And Jesus increased in wisdom and stature, and in favor with God and man.

Then shall the minister say to the candidates:

We rejoice to recognize you as *members* of the Church of Christ, and we bid you welcome to all its rights and privileges; and in token of our brotherly love, we give you the right hand of fellowship, and pray that you may be numbered with his people here and with his saints in glory everlasting. **Amen.**

The minister and congregation together shall close by saying:

The Lord bless thee and keep thee: the Lord make his face to shine upon thee: the Lord lift up his countenance upon thee, and give thee peace. Amen.

NOTE.—Each child-candidate should be given beforehand a printed copy of this ritual, which should be made plain to his understanding by pastor and parents.

SECTION V.

The Form of the Reception and Recognition of Members.

The minister shall cause the candidates to be placed conveniently before the congregation, and after baptizing any who may not have been previously baptized, he shall say:

Brethren, the Church is of God, and will be preserved to the end of time, for the promotion of his worship and the due administration of his word and ordinances, the maintenance of Christian fellowship and discipline, the edification of believers, and the conversion of the world. All, of every age and station, stand in need of the means of grace which it alone supplies; and it invites all alike to become fellow-citizens with the saints and of the household of God. But as none who have arrived at years of discretion can remain within its pale, or be admitted to its communion, without assuming its obligations, it is my duty to demand of *these persons* present whether *they are* resolved to assume the same.

Then shall the minister address the candidates, as follows:

Dearly beloved, you profess to have a desire to flee from the wrath to come and to be saved from your sins, and to become a faithful servant in the kingdom of God; you seek the fellowship of the people of God, to assist you in working out your salvation; I therefore demand of you:

Do you solemnly, in the presence of God and this congregation, ratify and confirm the promise and vow of repentance, faith, and obedience, contained in the baptismal covenant?[1]

[1] To be asked only of those who have been baptized heretofore.

Ans. **I do, God being my helper.**

Will you be subject to the discipline of the Church, attend upon its ordinances, and support its institutions?

Ans. **I will endeavor so to do, by the help of God.**

The minister shall then say to the candidates:

We rejoice to recognize you as *members* of the Church of Christ, and bid you welcome to all its privileges; and in token of our brotherly love, we give you the right hand of fellowship, and pray that you may be numbered with his people here, and with his saints in glory everlasting.

The minister shall then say to the congregation:

Brethren, I commend to your love and care *these persons* whom we this day recognize as *members* of the Church of Christ. Do all in your power to increase *their* faith, confirm *their* hope, and perfect *them* in love.

Then may follow a suitable hymn (555, 556), and the minister shall say:

Let us pray.

Almighty God, we thank thee for founding thy Church, and promising that the gates of hell shall not prevail against it. We bless thee for calling us to the fellowship of thy people, and for numbering us with the sons and daughters of the Lord Almighty. We especially praise thy name for enabling *these* thy *servants* to avouch the Lord to be *their* God. Help *them* to perform the promise and vow which *they have* made, to renounce the devil, the world, and the flesh; to believe the record which thou hast given of thy Son; and to walk in all thy commandments and ordinances blameless, to the end of *their lives.* May *their* communion with thy people be sanctified to *their* growth in grace and in the knowledge of our Lord and Saviour Jesus Christ, being nourished and knit together, increasing with the increase of God. May thy people do *them* good, and may *they* prove a blessing to thy people. And grant, O Lord, that all who are here members of thy militant Church, through thy mercy, the merit of thy Son, and the grace of thy Spirit, may finally be made members of thy triumphant Church in heaven. **Amen.**

Almighty and everlasting God, Heavenly Father, we give thee humble thanks, for that thou hast vouchsafed to call us to the knowledge of thy grace, and faith in thee: increase this knowledge and confirm this faith in us evermore. Give thy Holy Spirit to *these persons,* that *they,* being born again, may be made *heirs* of everlasting salvation, through our Lord Jesus Christ, who liveth and reigneth with thee and the Holy Spirit, now and forever. **Amen.**

Our Father who art in heaven, hallowed be thy name: thy kingdom come: thy will be done on earth as it is in heaven: give us this day our daily bread; and forgive us our trespasses, as we forgive those who trespass against us; and lead us not into temptation, but deliver us from evil; for thine is the kingdom, and the power, and the glory, forever and ever. Amen.

SECTION VI.

The Order for the Administration of the Lord's Supper.

The elder shall read one or more of these sentences, during the reading of which the stewards shall take up the collection for the poor.

Let your light so shine before men, that they may see your good works, and glorify your Father which is in heaven. Matt. v. 16.

Lay not up for yourselves treasures upon earth, where moth and rust doth corrupt, and where thieves break through and steal: but lay up for yourselves treasures in heaven, where neither moth nor rust doth corrupt, and where thieves do not break through nor steal. Matt. vi. 19, 20.

Whatsoever ye would that men should do to you, do ye even so to them: for this is the law and the prophets. Matt. vii. 12.

Not every one that saith unto me, Lord, Lord, shall enter into the kingdom of heaven; but he that doeth the will of my Father which is in heaven. Matt. vii. 21.

Zaccheus stood, and said unto the Lord; Behold, Lord, the half of my goods I give to the poor; and if I have taken anything from any man by false accusation, I restore him fourfold. Luke xix. 8.

He which soweth sparingly shall reap also sparingly; and he which soweth bountifully shall reap also bountifully. Every man according as he purposeth in his heart, so let him give; not grudgingly, or of necessity: for God loveth a cheerful giver. 2 Cor. ix. 6, 7.

As we have therefore opportunity, let us do good unto all men, especially unto them who are of the household of faith. Gal. vi. 10.

Godliness with contentment is great gain. For we brought nothing into this world, and it is certain we can carry nothing out. 1 Tim. vi. 6, 7.

Charge them that are rich in this world, that they be ready to distribute, willing to communicate; laying up in store for themselves a good foundation against the time to come, that they may lay hold on eternal life. 1 Tim. vi. 17-19.

God is not unrighteous to forget your work and labor of love, which ye have showed toward his name, in that ye have ministered to the saints, and do minister. Heb. vi. 10.

To do good and to communicate forget not: for with such sacrifices God is well pleased. Heb. xiii. 16.

Whoso hath this world's good, and seeth his brother have need, and shutteth up his bowels of compassion from him, how dwelleth the love of God in him? 1 John iii. 17.

He that hath pity upon the poor lendeth unto the Lord; and that which he hath given will he pay him again. Prov. xix. 17.

Blessed is he that considereth the poor: the Lord will deliver him in time of trouble. Ps. xli. 1.

Then shall the elder read this invitation:

Ye that do truly and earnestly repent of your sins, and are in love and charity with your neighbors, and intend to lead a new life, following the commandments of God, and walking from henceforth in his holy ways; draw near with faith, and take this holy sacrament to your comfort: and make your humble confession to Almighty God, meekly kneeling upon your knees.

Then shall this general confession be made by the minister and all those who are minded to receive the holy communion, both he and they humbly kneeling, and saying:

Almighty God, Father of our Lord Jesus Christ, Maker of all things, Judge of all men: we acknowledge and bewail our manifold sins and wickedness, which we from time to time most grievously have committed, by thought, word, and deed, against thy Divine Majesty, provoking most justly thy wrath and indignation against us. We do earnestly repent, and are heartily sorry for these our misdoings; the remembrance of them is grievous unto us. Have mercy upon us, have mercy upon us, most merciful Father; for thy Son our Lord Jesus Christ's sake, forgive us all that is past; and grant that we may ever hereafter serve and please thee in newness of life, to the honor and glory of thy name, through Jesus Christ our Lord. Amen.

Then shall the elder say:

O Almighty God, our Heavenly Father, who of thy great mercy hast promised forgiveness of sins to all them that with hearty repentance and true faith turn to thee: have mercy upon us; pardon and deliver us from all our sins, confirm and strengthen us in all goodness, and bring us to everlasting life, through Jesus Christ our Lord. **Amen.**

The Collect.

Almighty God, unto whom all hearts be open, all desires known, and from whom no secrets are hid; cleanse the thoughts of our hearts by the inspiration of thy Holy Spirit, that we may perfectly love thee, and worthily magnify thy holy name, through Christ our Lord. **Amen.**

Then shall the elder say:

It is very meet, right, and our bounden duty, that we should at all times, and in all places, give thanks unto thee, O Lord, holy Father, almighty, everlasting God.

Therefore with angels and archangels, and with all the company of heaven, we laud and magnify thy glorious name, evermore praising thee, and saying, **Holy, holy, holy, Lord God of hosts, heaven and earth are full of thy glory. Glory be to thee, O Lord most high. Amen.**

Then shall the elder say:

We do not presume to come to this thy table, O merciful Lord, trusting in our own righteousness, but in thy manifold and great mercies. We are not worthy so much as to gather up the crumbs under thy table. But thou art the same Lord whose property is always to have mercy: Grant us, therefore, gracious Lord, so to eat the flesh of thy Son Jesus Christ, and to drink his blood, that our sinful souls and bodies may be made clean by his death, and washed through his most precious blood, and that we may evermore dwell in him, and he in us. **Amen.**

Then the elder shall say the prayer of consecration, as followeth:

Almighty God, our Heavenly Father, who of thy tender mercy didst give thine only Son Jesus Christ to suffer death upon the cross for our redemption; who made there (by his oblation of himself once offered) a full, perfect, and sufficient

sacrifice, oblation, and satisfaction for the sins of the whole world; and did institute, and in his holy gospel command us to continue, a perpetual memory of that his precious death until his coming again: hear us, O merciful Father, we most humbly beseech thee, and grant that we, receiving these thy creatures of bread and wine, according to thy Son our Saviour Jesus Christ's holy institution, in remembrance of his death and passion, may be partakers of his most blessed body and blood; who in the same night that he was betrayed took bread; and when he had given thanks, he brake it, and gave it to his disciples, saying, Take, eat; this is my body which is given for you; do this in remembrance of me. Likewise after supper he took the cup; and when he had given thanks, he gave it to them, saying, Drink ye all of this; for this is my blood of the New Testament, which is shed for you and for many, for the remission of sins; do this, as oft as ye shall drink it, in remembrance of me. **Amen.**

Then shall the minister first receive the communion in both kinds himself, and then proceed to deliver the same to the other ministers in like manner, if any be present. Then shall he say the Lord's Prayer, the people still kneeling and repeating after him every petition:

Our Father who art in heaven, hallowed be thy name: thy kingdom come: thy will be done on earth as it is in heaven: give us this day our daily bread; and forgive us our trespasses, as we forgive those who trespass against us; and lead us not into temptation, but deliver us from evil; for thine is the kingdom, and the power, and the glory, forever and ever. Amen.

Then a hymn may be sung, and the communicants shall be invited to the table. The minister shall deliver both kinds to the people into their hands. When he delivereth the bread, he shall say:

The body of our Lord Jesus Christ, which was given for *thee,* preserve *thy soul* and *body* unto everlasting life. Take and eat this in remembrance that Christ died for *thee,* and feed on him in *thy heart* by faith with thanksgiving.

And the minister that delivereth the cup shall say:

The blood of our Lord Jesus Christ, which was shed for *thee,* preserve *thy soul* and *body* unto everlasting life. Drink this in remembrance that Christ's blood was shed for *thee,* and be thankful.

When all have communicated, the minister shall return to the Lord's table, and place upon it what remaineth of the consecrated elements, covering the same with a fair linen cloth.

The minister may then say as followeth:

O Lord and Heavenly Father, we thy humble servants desire thy fatherly goodness mercifully to accept this our sacrifice of praise and thanksgiving; most humbly beseeching thee to grant that, by the merits and death of thy Son Jesus Christ, and through faith in his blood, we and thy whole Church may obtain remission of our sins, and all other benefits of his passion. And here we offer and present unto thee, O Lord, ourselves, our souls and bodies, to be a reasonable, holy, and lively sacrifice unto thee; humbly beseeching thee that all we who are partakers of this holy communion may be filled with thy grace and heavenly benediction. And although we be unworthy, through

our manifold sins, to offer unto thee any sacrifice, yet we beseech thee to accept this our bounden duty and service; not weighing our merits, but pardoning our offenses, through Jesus Christ our Lord: by whom, and with whom, in the unity of the Holy Ghost, all honor and glory be unto thee, O Father Almighty, world without end. **Amen.**

Then may be said or sung:

Glory be to God on high, and on earth peace, good will toward men. We praise thee, we bless thee, we worship thee, we glorify thee, we give thanks to thee for thy great glory, O Lord God, heavenly King, God the Father Almighty.

O Lord, the only-begotten Son, Jesus Christ; O Lord God, Lamb of God, Son of the Father, that takest away the sins of the world, have mercy upon us. Thou that takest away the sins of the world, have mercy upon us. Thou that takest away the sins of the world, receive our prayer. Thou that sittest at the right hand of God the Father, have mercy upon us.

For thou only art holy; thou only art the Lord; thou only, O Christ, with the Holy Ghost, art most high in the glory of God the Father. Amen.

Then the elder, if he see it expedient, may offer an extemporaneous prayer; and afterward shall let the people depart with this blessing:

May the peace of God, which passeth all understanding, keep your hearts and minds in the knowledge and love of God, and of his Son Jesus Christ our Lord; and the blessing of God Almighty, the Father, the Son, and the Holy Ghost, be among you, and remain with you alway. **Amen.**

If the elder be straitened for time, he may omit any part of the service except the prayer of consecration.

Let those who have scruples concerning the receiving of the communion kneeling, be permitted to receive it either standing or sitting; but no person shall be admitted to the Lord's Supper among us who is guitly of any practice for which we would exclude a member of our Church.

SECTION VII.

The Form of the Solemnization of Matrimony.

At the day and time appointed for the solemnization of matrimony, the persons to be married (having been qualified according to law) standing together, the man on the right hand and the woman on the left, the minister shall say:

Dearly beloved, we are gathered together here in the sight of God, and in the presence of these witnesses, to join together this man and this woman in holy matrimony; which is an honorable estate, instituted of God in the time of man's innocency, signifying unto us the mystical union that is between Christ and his Church; which holy estate Christ adorned and beautified with his presence, and first miracle that he wrought, in Cana of Galilee, and is commended of St. Paul to be honorable among all men; and therefore is not by any to be enterprised, or taken in hand unadvisedly, but reverently, discreetly, advisedly, and in the fear of God.

Into which holy estate these two persons present come now to be joined. Therefore if any can show any just cause why they may not lawfully be joined together, let him speak, or else hereafter forever hold his peace.

And also speaking unto the persons that are to be married, he shall say:

I require and charge you both (as ye shall answer at the dreadful day of judgment, when the secrets of all hearts shall be disclosed), that if either of you know any impediment why ye may not be lawfully joined together in matrimony, ye do now confess it; for be well assured, that so many as are coupled together otherwise than God's word doth allow, are not joined together by God, neither is their matrimony lawful.

If no impediment be alleged, then shall the minister say unto the man:

M., Wilt thou have this woman to thy wedded wife, to live together after God's ordinance, in the holy estate of matrimony? Wilt thou love her, comfort her, honor, and keep her in sickness and in health; and, forsaking all other, keep thee only unto her, so long as ye both shall live?

The man shall answer,

I will.

Then shall the minister say unto the woman:

N., Wilt thou have this man to thy wedded husband, to live together after God's ordinance, in the holy estate of matrimony? Wilt thou obey him, serve him, love, honor, and keep him, in sickness and in health; and, forsaking all other, keep thee only unto him, so long as ye both shall live?

The woman shall answer,

I will.

Then the minister may cause the man with his right hand to take the woman by her right hand, and to say after him as followeth:

I, M., take thee, N., to be my wedded wife, to have and to hold from this day forward, for better, for worse, for richer, for poorer, in sickness and in health, to love and to cherish, till death us do part, according to God's holy ordinance; and hereto I plight thee my troth.

Then shall they loose their hands, and the woman, with her right hand taking the man by his right hand, shall likewise say after the minister:

I, N., take thee, M., to be my wedded husband, to have and to hold from this day forward, for better, for worse, for richer, for poorer, in sickness and in health, to love and to cherish, till death us do part, according to God's holy ordinance; and hereto I give thee my troth.

When the parties so desire, the man shall give unto the woman a ring; and the minister taking the ring shall deliver it unto the man, to put it on the fourth finger of the woman's left hand; and the man, holding the ring there, and taught by the minister, shall say:

With this ring I thee wed, and with all my worldly goods I thee endow; in the name of the Father, and of the Son, and of the Holy Ghost. Amen.

Then shall the minister say:

Let us pray.

Our Father who art in heaven, hallowed be thy name: thy kingdom come: thy will be done on earth as it is in heaven: give us this day our daily bread; and forgive us our trespasses, as we forgive those who trespass against us; and lead us not into temptation, but deliver us from evil; for thine is the kingdom, and the power, and the glory, forever and ever. **Amen.**

O eternal God, Creator and Preserver of all mankind, Giver of all spiritual grace, the Author of everlasting life: send thy blessing upon

these thy servants, this man and this woman, whom we bless in thy name; that they may surely perform and keep the vow and covenant between them made, and may ever remain in perfect love and peace together, and live according to thy laws, through Jesus Christ our Lord. **Amen.**

Then shall the minister join their right hands together, and say:

Those whom God hath joined together, let not man put asunder.

Forasmuch as *M.* and *N.* have consented together in holy wedlock, and have witnessed the same before God and this company, and thereto have pledged their faith either to other, and have declared the same by joining of hands; I pronounce that they are husband and wife together, in the name of the Father, and of the Son, and of the Holy Ghost. **Amen.**

And the minister shall add this blessing:

God the Father, God the Son, God the Holy Ghost, bless, preserve, and keep you; the Lord mercifully with his favor look upon you, and so fill you with all spiritual benediction and grace, that ye may so live together in this life, that in the world to come ye may have life everlasting. **Amen.**

SECTION VIII.

The Order of the Burial of the Dead.

The minister, meeting the corpse and going before it, shall say:

I am the resurrection and the life: he that believeth in me, though he were dead, yet shall he live: and whosoever liveth and believeth in me shall never die. John xi. 25, 26.

For we know that if our earthly house of this tabernacle were dissolved, we have a building of God, a house not made with hands, eternal in the heavens. 2 Cor. v. 1.

We brought nothing into this world, and it is certain we can carry nothing out. The Lord gave, and the Lord hath taken away; blessed be the name of the Lord. 1 Tim. vi. 7; Job i. 21.

After they come into the church, or house, shall be read the following selections from Psalms xxxix. and xc.:

Lord, make me to know mine end, and the measure of my days, what it is; that I may know how frail I am.

And now, Lord, what wait I for? My hope is in thee.

Hear my prayer, O Lord, and give ear unto my cry; hold not thy peace at my tears: for I am a stranger with thee, and a sojourner, as all my fathers were.

O spare me, that I may recover strength, before I go hence, and be no more.

Lord, thou hast been our dwelling place in all generations.

Before the mountains were brought forth, or ever thou hadst formed the earth and the world, even from everlasting to everlasting, thou art God.

For a thousand years in thy sight are but as yesterday when it is past, and as a watch in the night.

Thou carriest them away as with a flood; they are as a sleep: in the morning they are like grass which groweth up.

In the morning it flourisheth, and groweth up; in the evening it is cut down and withered.

The days of our years are threescore years and ten; and if by rea-

son of strength they be fourscore years, yet is their strength labor and sorrow; for it is soon cut off, and we fly away.

So teach us to number our days, that we may apply our hearts unto wisdom.

Return, O Lord, how long? And let it repent thee concerning thy servants.

O satisfy us early with thy mercy; that we may rejoice and be glad all our days.

Make us glad according to the days wherein thou hast afflicted us, and the years wherein we have seen evil.

Let thy work appear unto thy servants, and thy glory unto their children.

And let the beauty of the Lord our God be upon us: and establish thou the work of our hands upon us; yea, the work of our hands establish thou it.

Then shall follow the lesson, 1 Corinthians xv. 20-58, or the following abridgment:

Now is Christ risen from the dead, and become the first-fruits of them that slept. For since by man came death, by man came also the resurrection of the dead. For as in Adam all die, even so in Christ shall all be made alive. But every man in his own order: Christ the first-fruits; afterward they that are Christ's at his coming. Then cometh the end, when he shall have delivered up the kingdom to God, even the Father; when he shall have put down all rule and all authority and power. For he must reign, till he hath put all enemies under his feet. The last enemy that shall be destroyed is death. For he hath put all things under his feet. But some man will say, How are the dead raised up? and with what body do they come? Thou foolish one, that which thou sowest is not quickened, except it die: and that which thou sowest, thou sowest not that body that shall be, but bare grain, it may chance of wheat, or of some other grain: but God giveth it a body as it hath pleased him, and to every seed his own body. All flesh is not the same flesh: but there is one kind of flesh of men, another flesh of beasts, another of fishes, and another of birds. There are also celestial bodies, and bodies terrestrial: but the glory of the celestial is one, and the glory of the terrestrial is another. There is one glory of the sun, and another glory of the moon, and another glory of the stars: for one star differeth from another star in glory. So also is the resurrection of the dead. It is sown in corruption; it is raised in incorruption: it is sown in dishonor; it is raised in glory: it is sown in weakness; it is raised in power: it is sown a natural body; it is raised a spiritual body. Behold, I show you a mystery; we shall not all sleep, but we shall all be changed, in a moment, in the twinkle of an eye, at the last trump: for the trumpet shall sound, and the dead shall be raised incorruptible, and we shall be changed. For this corruptible must put on incorruption, and this mortal must put on immortality. So when this corruptible shall have put on incorruption, and this mortal shall have put on immortality, then shall be brought to pass the saying that is written, Death is swallowed up in victory. O death, where is thy sting? O grave, where is thy victory? The sting of death is sin;

and the strength of sin is the law. But thanks be to God, which giveth us the victory through our Lord Jesus Christ. Therefore, my beloved brethren, be ye steadfast, unmovable, always abounding in the work of the Lord, forasmuch as ye know that your labor is not in vain in the Lord.

At the burial of a child the following may be used instead of the foregoing scriptures:

2 Samuel xii. 16-23.

David therefore besought God for the child; and David fasted, and went in, and lay all night upon the earth.

And the elders of his house arose, and went to him, to raise him up from the earth: but he would not, neither did he eat bread with them.

And it came to pass on the seventh day, that the child died. And the servants of David feared to tell him that the child was dead: for they said, Behold, while the child was yet alive, we spake unto him, and he would not hearken unto our voice: how will he then vex himself, if we tell him that the child is dead?

But when David saw that his servants whispered, David perceived that the child was dead: therefore David said unto his servants, Is the child dead? And they said, He is dead.

Then David arose from the earth, and washed, and anointed himself, and changed his apparel, and came into the house of the Lord, and worshiped: then he came to his own house; and when he required, they set bread before him, and he did eat.

Then said his servants unto him, What thing is this that thou hast done? Thou didst fast and weep for the child, while it was alive; but when the child was dead, thou didst rise and eat bread.

And he said, While the child was yet alive, I fasted and wept: for I said, Who can tell whether God will be gracious to me, that the child may live?

But now he is dead, wherefore should I fast? Can I bring him back again? I shall go to him, but he shall not return to me.

Mark x. 13-16.

And they brought young children to him, that he should touch them: and his disciples rebuked those that brought them.

But when Jesus saw it, he was much displeased, and said unto them, Suffer the little children to come unto me, and forbid them not: for of such is the kingdom of God.

Verily I say unto you, Whosoever shall not receive the kingdom of God as a little child, he shall not enter therein.

And he took them up in his arms, put his hands upon them, and blessed them.

Here may follow a suitable hymn, a sermon, or exhortation, and an extemporary prayer.

At the grave, when the corpse is laid in the earth, the minister shall say:

Man that is born of woman is of few days, and full of trouble. He cometh forth like a flower, and is cut down: he fleeth also as a shadow, and continueth not.

In the midst of life we are in death: of whom may we seek for succor, but of thee, O Lord, who for our sins art justly displeased?

Yet, O Lord God most holy, O Lord most mighty, O holy and most merciful Saviour, deliver us

not into the bitter pains of eternal death.

Thou knowest, Lord, the secrets of our hearts: shut not thy merciful ears to our prayers, but spare us, Lord most holy, O God most mighty, O holy and merciful Saviour, thou most worthy Judge eternal, suffer us not at our last hour for any pains of death to fall from thee.

Then the minister may say:

Forasmuch as the spirit of our deceased *brother* hath returned unto God who gave it, we therefore commit *his* body to the ground, earth to earth, ashes to ashes, dust to dust; looking for the general resurrection in the last day, and the life of the world to come, through our Lord Jesus Christ; at whose second coming in glorious majesty to judge the world, the earth and the sea shall give up their dead; and the corruptible bodies of those who sleep in him shall be changed, and made like unto his own glorious body, according to the mighty working whereby he is able to subdue all things unto himself.

Then shall be said:

I heard a voice from heaven saying unto me, Write, Blessed are the dead which die in the Lord from henceforth: Yea, saith the Spirit, that they may rest from their labors.

A suitable hymn may here be sung, and then shall the minister say:

Our Father who art in heaven, hallowed be thy name: thy kingdom come: thy will be done on earth as it is in heaven: give us this day our daily bread; and forgive us our trespasses, as we forgive those who trespass against us; and lead us not into temptation, but deliver us from evil; for thine is the kingdom, and the power, and the glory, forever and ever. **Amen.**

The Collect.

O merciful God, the Father of our Lord Jesus Christ, who is the resurrection and the life; in whom whosoever believeth shall live, though he die; and whosoever liveth and believeth in him, shall not die eternally: we meekly beseech thee, O Father, to raise us from the death of sin unto the life of righteousness; that when we shall depart this life we may rest in him; and at the general resurrection on the last day may be found acceptable in thy sight, and receive that blessing which thy well-beloved Son shall then pronounce to all that love and fear thee, saying, Come, ye blessed of my Father, inherit the kingdom prepared for you from the foundation of the world. Grant this, we beseech thee, O merciful Father, through Jesus Christ our Mediator and Redeemer. **Amen.**

The grace of the Lord Jesus Christ, and the love of God, and the communion of the Holy Ghost, be with you all. **Amen.**

SECTION IX.

The Form of Laying the Corner Stone of a Church.

At the time and place of laying the corner stone, let the minister cause a suitable hymn to be sung (*e. g.*, 656, 657, 663). Then shall the minister say:

Let us pray.

Almighty and everlasting God, thou art infinite in all thy perfections, and marvelous in all thy works. Thou hast made the world

and all things therein; and seeing that thou art Lord of heaven and earth, thou dwellest not in temples made with hands: thou art a Spirit, and art worshiped in spirit and in truth, in all places of thy dominion; yet we thank thee that thou dost allow us to build houses for thy service, wherein thy people may attend upon thee without distraction. We bless thy holy name for putting it into the hearts of thy people to build a house, at this place, for thy worship. We beseech thee to inspire us with zeal, that we may both have a mind to the work, and may successfully accomplish the same. May neither adversary nor evil occurrent hinder this work; but may the good hand of our God be upon us, that in due time we may bring forth the headstone with joy and praise. May this sanctuary, when completed, long remain a house of prayer for all people, where incense shall be offered unto thy name, and a pure offering, and thy word and ordinances shall be duly administered, accompanied by the influences of the Holy Ghost. Here may multitudes be born again, and be nurtured in knowledge and piety; so that they may be prepared, in the kingdom of thy grace, for nobler worship in the kingdom of thy glory. We are unworthy, O Lord, through our manifold sins, to offer unto thee any sacrifice; yet we beseech thee to accept this our bounden duty and service, not weighing our merits, but pardoning our offenses, through Jesus Christ our Lord: by whom and with whom, in the unity of the Holy Ghost, all honor and glory be unto thee, Father Almighty, world without end. **Amen.**

Prevent us, O Lord, in all our doings, with thy most gracious favor, and further us with thy continual help; that in all our works, begun, continued, and ended in thee, we may glorify thy holy name, and finally, by thy mercy, obtain everlasting life, through Jesus Christ our Lord. **Amen.**

Our Father who art in heaven, hallowed be thy name: thy kingdom come: thy will be done on earth as it is in heaven: give us this day our daily bread; and forgive us our trespasses, as we forgive those who trespass against us; and lead us not into temptation, but deliver us from evil; for thine is the kingdom, and the power, and the glory, forever and ever. Amen.

Then shall the minister read, or cause to be read, the following sentences:

Blessed be thou, Lord God of Israel our Father, forever and ever.

Thine, O Lord, is the greatness, and the power, and the glory, and the victory, and the majesty: for all that is in the heaven and in the earth is thine; thine is the kingdom, O Lord, and thou art exalted as head above all.

Both riches and honor come of thee, and thou reignest over all; and in thine hand is power and might; and in thine hand it is to make great, and to give strength unto all.

Now, therefore, our God, we thank thee, and praise thy glorious name.

But who am I, and what is my people, that we should be able to offer so willingly after this sort? for all things come of thee, and of thine own have we given thee.

For we are strangers before thee, and sojourners, as were all our fathers: our days on the earth are as a shadow, and there is none abiding.

O Lord our God, all this store that we have prepared to build thee a house for thine holy name cometh of thine hand, and is all thine own.

I know also, my God, that thou triest the heart, and hast pleasure in uprightness. As for me, in the uprightness of mine heart I have willingly offered all these things: and now have I seen with joy thy people, which are present here, to offer willingly unto thee.

Except the Lord build the house, they labor in vain that build it: except the Lord keep the city, the watchman waketh but in vain.

Let thy work appear unto thy servants, and thy glory unto their children.

And let the beauty of the Lord our God be upon us: and establish thou the work of our hands upon us; yea, the work of our hands establish thou it.

His foundation is in the holy mountains.

The Lord loveth the gates of Zion more than all the dwellings of Jacob.

For the Lord hath chosen Zion; he hath desired it for his habitation.

This is my rest forever: here will I dwell; for I have desired it.

I will abundantly bless her provision: I will satisfy her poor with bread.

I will also clothe her priests with salvation, and her saints shall shout aloud for joy.

The stone which the builders refused is become the headstone of the corner.

This is the Lord's doing; it is marvelous in our eyes.

For other foundation can no man lay than that is laid, which is Jesus Christ.

Then shall the minister, standing by the stone, announce the articles to be deposited therein. These may be a copy of the Bible, the Hymnal, the Discipline, Church periodicals, a document setting forth the name of the Church, with the names of the pastor, trustees, and building committee, and such other articles as may be desired. The stone shall then be laid by the minister, or some one appointed by him; and placing his hand upon the stone, the minister shall say:

We lay this corner stone of a house to be built and set apart, from all worldly uses, for divine worship, in the name of the Father, and of the Son, and of the Holy Ghost. **Amen.**

Then may follow an address, the collection (if any), the Doxology, and Benediction.

SECTION X.

The Form of the Dedication of a Church.

Let the service be conducted as on other occasions of public worship—only the hymns (*e. g.*, 661, 662), prayers, lessons, and sermons should be adapted to the occasion. The lessons may be Genesis xxviii. 10-22 and Hebrews x. 19-25, or any other, at the discretion of the minister.

First Lesson. Genesis xxviii. 10-22.

And Jacob went out from Beersheba, and went toward Haran. And he lighted upon a certain place, and tarried there all night, because the sun was set; and he took of the stones of that place, and put them for his pillows, and lay down in that place to sleep. And he dreamed, and behold a ladder set up on the earth, and the top of it reached to heaven: and behold the angels of God ascending and descending on it. And, behold, the Lord stood above it, and said, I am the Lord God of Abraham thy

father, and the God of Isaac: the land whereon thou liest, to thee will I give it, and to thy seed; and thy seed shall be as the dust of the earth, and thou shalt spread abroad to the west, and to the east, and to the north, and to the south: and in thee and in thy seed shall all the families of the earth be blessed. And, behold, I am with thee, and will keep thee in all places whither thou goest, and will bring thee again into this land; for I will not leave thee, until I have done that which I have spoken to thee of. And Jacob awaked out of his sleep, and he said, Surely the Lord is in this place; and I knew it not. And he was afraid, and said, How dreadful is this place! this is none other but the house of God, and this is the gate of heaven. And Jacob rose up early in the morning, and took the stone that he had put for his pillows, and set it up for a pillar, and poured oil upon the top of it. And he called the name of that place Bethel: but the name of that city was called Luz at the first. And Jacob vowed a vow, saying, If God will be with me, and will keep me in this way that I go, and will give me bread to eat, and raiment to put on, so that I come again to my father's house in peace; then shall the Lord be my God: and this stone, which I have set for a pillar, shall be God's house: and of all that thou shalt give me I will surely give the tenth unto thee.

Second Lesson. Hebrews x. 19-25.

Having therefore, brethren, boldness to enter into the holiest by the blood of Jesus, by a new and living way, which he hath consecrated for us, through the veil, that is to say, his flesh; and having a high-priest over the house of God; let us draw near with a true heart in full assurance of faith, having our hearts sprinkled from an evil conscience, and our bodies washed with pure water. Let us hold fast the profession of our faith without wavering; (for he is faithful that promised;) and let us consider one another to provoke unto love and to good works: not forsaking the assembling of ourselves together, as the manner of some is; but exhorting one another: and so much the more, as ye see the day approaching.

The collecton (if any) may follow the sermon. The officers of the Church shall then address the minister in the following language:

We present to you this house, to be set apart from all unhallowed or common uses, for the worship of Almighty God.

Then shall the minister request the congregation to stand up, while he pronounces the following Sentence of Dedication:

Sentence of Dedication.

Forasmuch as God has put it into the hearts of his people to build this house for his worship, and has blessed them in their undertaking, we solemnly dedicate it to his service, for the reading and expounding of his holy word, the administration of his ordinances, and for all other acts of religious worship. That he may graciously accept this labor of our hands, let us devoutly pray.

Then shall be said, all kneeling:

Almighty and everlasting God, the heaven, and the heaven of heavens, cannot contain thee, much less this house which we have built;

yet thou dost humble thyself to behold the inhabitants of the earth, and dost promise that in all places where thou dost record thy name thou wilt meet with thy people, and bless them. Let thy name be recorded in this place, and here let thine honor dwell. Preserve this house, which we set apart to thy service, from injury and desecration.

Accept the worship which shall be here offered to thy name. Let thy Holy Spirit accompany thy word and ordinances, which shall be here administered, so that they may prove means of grace to all who shall receive the same. May many sons and daughters be here born to the Lord Almighty. Let thy people be abundantly satisfied with the fatness of thy house, and make them drink of the river of thy pleasures. Let their children be here fed with food convenient for them, and be brought up in the nurture and admonition of the Lord. Let living waters go forth from this sanctuary, carrying life and joy to all around. Let thy work appear unto thy servants, and thy glory unto their children; and let the beauty of the Lord our God be upon us; and establish thou the work of our hands upon us; yea, the work of our hands establish thou it. Now therefore arise, O Lord God, into thy resting-place, thou, and the ark of thy strength: let thy ministers, O Lord God, be clothed with salvation, and let thy saints rejoice in goodness. We beseech thee, O Lord, to overlook our unworthiness, forgive our sins, and make us a habitation of God through the Spirit. We make all our offerings through the ever-blessed name of our Lord and Saviour Jesus Christ, to whom, with thee, and the Holy Spirit, be glory and majesty, dominion and power, both now and ever. **Amen.**

The service may then be concluded with the Doxology and Benediction.

SECTION XI.

The Form and Manner of Ordaining Deacons.

When the day appointed by the Bishop is come, after a suitable sermon or exhortation, one of the elders shall present unto the Bishop all them that are to be ordained, and say:

I present unto you these persons present, to be ordained deacons.

Then their names being read aloud, the Bishop shall say unto the people:

Brethren, if there be any of you who knoweth any impediment or crime in any of these persons presented to be ordained deacons, for the which he ought not to be admitted to that office, let him come forth in the name of God, and show what the crime or impediment is.

If any crime or impediment be objected, the Bishop shall surcease from ordaining that person, until such time as the party accused shall be found clear of that crime.

Then shall be read the following Collect:

The Collect.

Almighty God, who by thy divine providence hast appointed divers orders of ministers in thy Church, and didst inspire thy apostles to choose into the order of deacons thy first martyr, St. Stephen, with others; mercifully behold these thy servants, now called to the like office and administration; replenish them so with the truth of thy doctrine, and adorn

them with innocency of life, that both by word and good example they may faithfully serve thee in this office, to the glory of thy name and the edification of thy Church, through the merits of our Saviour Jesus Christ, who liveth and reigneth with thee and the Holy Ghost, now and forever. **Amen.**

Then the Bishop, or one of the elders appointed by him, shall read the Epistle.

The Epistle. **1 Timothy iii. 8-13.**

Likewise must the deacons be grave, not double-tongued, not given to much wine, not greedy of filthy lucre; holding the mystery of the faith in a pure conscience. And let these also first be proved; then let them use the office of a deacon, being found blameless. Even so must their wives be grave, not slanderers, sober, faithful in all things. Let the deacons be the husbands of one wife, ruling their children and their own houses well. For they that have used the office of a deacon well purchase to themselves a good degree, and great boldness in the faith which is in Christ Jesus.

Then shall the Bishop examine every one of those who are to be ordained, in the presence of the people, after this manner following:

Do you trust that you are inwardly moved by the Holy Ghost to take upon you the office of the ministry in the Church of Christ, to serve God for the promoting of his glory and the edifying of his people?

Ans. **I trust so.**

The Bishop. Do you unfeignedly believe all the canonical Scriptures of the Old and New Testaments?

Ans. **I do believe them.**

The Bishop. Will you diligently read or expound the same unto the people whom you shall be appointed to serve?

Ans. **I will.**

The Bishop. It appertaineth to the office of a deacon to assist the elder in divine service, and especially when he ministereth the holy communion, to help him in the distribution thereof, and to read and expound the Holy Scriptures; to instruct the youth; and in the absence of the elder to baptize.

And, furthermore, it is his office to search for the sick, poor, and impotent, that they may be visited and relieved.

Will you do this gladly and willingly?

Ans. **I will do so, by the help of God.**

The Bishop. Will you apply all your diligence to frame and fashion your own lives (and the lives of your families) according to the doctrine of Christ; and to make (both) yourselves (and them), as much as in you lieth, wholesome examples of the flock of Christ?

Ans. **I will do so, the Lord being my helper.**

The Bishop. Will you reverently obey them to whom the charge and government over you is committed, following with a glad mind and will their godly admonitions?

Ans. **I will endeavor so to do, the Lord being my helper.**

Then the Bishop, laying his hands severally upon the head of every one of them, shall say:

Take thou authority to execute the office of a deacon in the Church of God; in the name of the Father, and of the Son, and of the Holy Ghost. **Amen.**

Then shall the Bishop deliver to every one of them the Holy Bible, saying:

Take thou authority to read the Holy Scriptures in the Church of God, and to preach the same.

Then one of them appointed by the Bishop shall read the Gospel.

The Gospel. **Luke xii. 35-38.**

Let your loins be girded about, and your lights burning; and ye yourselves like unto men that wait for their lord, when he will return from the wedding; that when he cometh and knocketh, they may open unto him immediately. Blessed are those servants, whom the lord when he cometh shall find watching: verily I say unto you, that he shall gird himself, and make them to sit down to meat, and will come forth and serve them. And if he shall come in the second watch, or come in the third watch, and find them so, blessed are those servants.

Immediately before the Benediction shall be said these Collects following:

The Collect.

Almighty God, giver of all good things, who of thy great goodness hast vouchsafed to accept and take these thy servants into the office of deacons in thy Church; make them, we beseech thee, O Lord, to be modest, humble, and constant in their ministration, and to have a ready will to observe all spiritual discipline; that they having always the testimony of a good conscience, and continuing ever stable and strong in thy Son Christ, may so well behave themselves in this inferior office, that they may be found worthy to be called unto the higher ministries in thy Church, through the same thy Son our Saviour Jesus Christ, to whom be glory and honor, world without end. **Amen.**

Prevent us, O Lord, in all our doings with thy most gracious favor, and further us with thy continual help; that in all our works, begun, continued, and ended in thee, we may glorify thy holy name, and finally, by thy mercy, obtain everlasting life, through Jesus Christ our Lord. **Amen.**

The Benediction.

The peace of God, which passeth all understanding, keep your hearts and minds in the knowledge and love of God, and of his Son Jesus Christ our Lord. And the blessing of God Almighty, the Father, the Son, and the Holy Ghost, be among you, and remain with you always. **Amen.**

SECTION XII.

The Form and Manner of Ordaining Elders.

When the day appointed by the Bishop is come, there shall be a sermon or exhortation, declaring the duty and office of such as come to be admitted elders; how necessary that order is in the Church of Christ and also how the people ought to esteem them in their office. After which one of the elders shall present unto the Bishop all them that are to be ordained, and say:

I present unto you these persons present, to be ordained elders.

Then their names being read aloud, the Bishop shall say unto the people:

Brethren, these are they whom we purpose, God willing, this day to ordain elders. For after due examination, we find not to the contrary, but that they are lawfully called to this function and ministry, and that they are persons meet

for the same. But if there be any of you who knoweth any impediment or crime in any of them, for the which he ought not to be received into this holy ministry, let him come forth in the name of God, and show what the crime or impediment is.

If any crime or impediment be objected, the Bishop shall surcease from ordaining that person, until such time as the party accused shall be found clear of that crime.

Then shall be said the Collect, Epistle, and Gospel, as followeth:

The Collect.

Almighty God, giver of all good things, who by thy Holy Spirit hast appointed divers orders of ministers in thy Church; mercifully behold these thy servants, now called to the office of elders, and replenish them so with the truth of thy doctrine, and adorn them with innocency of life, that, both by word and good example, they may faithfully serve thee in this office, to the glory of thy name and the edification of thy Church, through the merits of our Saviour Jesus Christ, who liveth and reigneth with thee and the Holy Ghost, world without end. **Amen.**

The Epistle. **Ephesians iv. 7-13.**

Unto every one of us is given grace according to the measure of the gift of Christ. Wherefore he saith, When he ascended up on high, he led captivity captive, and gave gifts unto men. (Now that he ascended, what is it but that he also descended first into the lower parts of the earth? He that descended is the same also that ascended up far above all heavens that he might fill all things.) And he gave some, apostles; and some, prophets; and some, evangelists; and some, pastors and teachers; for the perfecting of the saints, for the work of the ministry, for the edifying of the body of Christ: till we all come in the unity of the faith, and of the knowledge of the Son of God, unto a perfect man, unto the measure of the stature of the fullness of Christ.

The Gospel. **St. John x. 1-16.**

Verily, verily, I say unto you, He that entereth not by the door into the sheepfold, but climbeth up some other way, the same is a thief and a robber. But he that entereth in by the door is the shepherd of the sheep. To him the porter openeth; and the sheep hear his voice: and he calleth his own sheep by name, and leadeth them out. And when he putteth forth his own sheep, he goeth before them, and the sheep follow him: for they know his voice. And a stranger will they not follow, but will flee from him: for they know not the voice of strangers. This parable spake Jesus unto them: but they understood not what things they were which he spake unto them. Then said Jesus unto them again, Verily, verily, I say unto you, I am the door of the sheep. All that ever came before me are thieves and robbers: but the sheep did not hear them. I am the door: by me if any man enter in, he shall be saved, and shall go in and out, and find pasture. The thief cometh not, but for to steal, and to kill, and to destroy: I am come that they might have life, and that they might have it more abundantly. I am the good shepherd: the good shepherd giveth his life for the sheep. But he that is a hireling, and not the shepherd, whose own the sheep are not, seeth

the wolf coming, and leaveth the sheep, and fleeth: and the wolf catcheth them, and scattereth the sheep. The hireling fleeth, because he is a hireling, and careth not for the sheep. I am the good shepherd, and know my sheep, and am known of mine. As the Father knoweth me, even so know I the Father: and I lay down my life for the sheep. And other sheep I have, which are not of this fold: them also I must bring, and they shall hear my voice; and there shall be one fold, and one shepherd.

And that done, the Bishop shall say unto them as hereafter followeth:

You have heard, brethren, as well in your private examination (as in the exhortation which was now made to you), and in the holy lessons taken out of the Gospel, and the writings of the apostles, of what dignity, and of how great importance, this office is, whereunto ye are called. And now again we exhort you, in the name of our Lord Jesus Christ, that you have in remembrance into how high a dignity, and to how weighty an office and charge, ye are called: that is to say, to be messengers, watchmen, and stewards of the Lord; to teach and to premonish, to feed and provide for the Lord's family; to seek for Christ's sheep that are dispersed abroad, and for his children who are in the midst of this evil world, that they may be saved through Christ forever.

We have good hope that you have all weighed and pondered these things with yourselves long before this time; and that you have clearly determined, by God's grace, to give yourselves wholly to this office, whereunto it hath pleased God to call you: so that, as much as lieth in you, you will apply yourselves wholly to this one thing, and draw all your cares and studies this way, and that you will continually pray to God the Father, by the mediation of our only Saviour Jesus Christ, for the heavenly assistance of the Holy Ghost; that by daily reading and weighing of the Scriptures, ye may wax riper and stronger in your ministry; and that ye may so endeavor yourselves from time to time to sanctify the lives of you and yours, and to fashion them after the rule and doctrine of Christ, that ye may be wholesome and godly examples and patterns for the people to follow.

And now that this present congregation of Christ, here assembled, may also understand your minds and wills in these things, and that this your promise may the more move you to do your duties; ye shall answer plainly to these things, which we, in the name of God and of his Church, shall demand of you touching the same.

Do you think in your heart that you are truly called, according to the will of our Lord Jesus Christ, to the order of elders?

Ans. **I think so.**

The Bishop. Are you persuaded that the Holy Scriptures contain sufficiently all doctrine required of necessity for eternal salvation through faith in Jesus Christ? And are you determined, out of the said Scriptures, to instruct the people committed to your charge, and to teach nothing as required of necessity, to eternal salvation, but that which you shall be persuaded may be concluded and proved by the Scriptures?

Ans. **I am so persuaded, and have so determined, by God's grace.**

The Bishop. Will you then give

your faithful diligence, always so to minister the doctrine and sacraments, and the discipline of Christ, as the Lord hath commanded?

Ans. **I will so do, by the help of the Lord.**

The Bishop. Will you be ready with all faithful diligence to banish and drive away all erroneous and strange doctrines contrary to God's word; and to use both public and private monitions and exhortations, as well to the sick as to the whole within your charge, as need shall require, and occasion shall be given?

Ans. **I will, the Lord being my helper.**

The Bishop. Will you be diligent in prayers, and in reading of the Holy Scriptures, and in such studies as help to the knowledge of the same, laying aside the study of the world and the flesh?

Ans. **I will endeavor so to do, the Lord being my helper.**

The Bishop. Will you be diligent to frame and fashion yourselves, and your families, according to the doctrine of Christ; and to make both yourselves and them, as much as in you lieth, wholesome examples and patterns to the flock of Christ?

Ans. **I shall apply myself thereto, the Lord being my helper.**

The Bishop. Will you maintain and set forward, as much as lieth in you, quietness, peace, and love, among all Christian people, and especially among them that are or shall be committed to your charge?

Ans. **I will so do, the Lord being my helper.**

The Bishop. Will you reverently obey your chief ministers, unto whom is committed the charge and government over you; following with a glad mind and will their godly admonitions, submitting yourselves to their godly judgment?

Ans. **I will so do, the Lord being my helper.**

Then shall the Bishop, standing up, say:

Almighty God, who hath given you this will to do all these things, grant also unto you strength and power to perform the same; that he may accomplish his work which he hath begun in you, through Jesus Christ our Lord. **Amen.**

After this the congregation shall be desired, secretly in their prayers, to make their humble supplications to God for all these things: for the which prayers there shall be silence kept for a space.

After which shall be said by the Bishop (the persons to be ordained elders all kneeling), *Veni, Creator, Spiritus;* the Bishop beginning, and the elders and others that are present answering by verses, as followeth:

Come, Holy Ghost, our souls inspire,
And lighten with celestial fire.
Thou the anointing Spirit art,
Who dost thy sevenfold gifts impart.
Thy blessed unction from above
Is comfort, life, and fire of love.
Enable with perpetual light
The dullness of our blinded sight.
Anoint and cheer our soilèd face
With the abundance of thy grace.
Keep far our foes, give peace at home,
Where thou art guide no ill can come.
Teach us to know the Father, Son,
And thee of both, to be but one.
That through the ages all along,
This may be our endless song:
Praise to thy eternal merit,
Father, Son, and Holy Spirit.

That done, the Bishop shall pray in this wise, and say:

Let us pray.

Almighty God and Heavenly Father, who, of thine infinite love and goodness toward us, hast given to us thy only and most dearly beloved Son Jesus Christ to be our Redeemer, and the author of everlasting life; who, after he had made perfect our redemption by his death, and was ascended into heaven, sent abroad into the world his apostles, prophets, evangelists, doctors, and pastors; by whose labor and ministry he gathered together a great flock in all parts of the world, to set forth the eternal praise of thy holy name: for these so great benefits of thy eternal goodness and for that thou hast vouchsafed to call these thy servants here present to the same office and ministry appointed for the salvation of mankind, we render unto thee most hearty thanks: we praise and worship thee; and we humbly beseech thee, by the same thy blessed Son, to grant unto all who either here or elsewhere call upon thy holy name, that we may continue to show ourselves thankful unto thee for these, and all other thy benefits; and that we may daily increase and go forward in the knowledge and faith of thee and thy Son, by the Holy Spirit: so that as well by these thy ministers, as by them over whom they shall be appointed thy ministers, thy holy name may be forever glorified, and thy blessed kingdom enlarged, through the same thy Son Jesus Christ our Lord; who liveth and reigneth with thee, in the unity of the same Holy Spirit, world without end. **Amen.**

When this prayer is done, the Bishop and the elders present shall lay their hands severally upon the head of every one that receiveth the order of elders: the receivers humbly kneeling upon their knees, and the Bishop saying:

The Lord pour upon thee the Holy Ghost for the office and work of an elder in the Church of God, now committed unto thee by the imposition of our hands. And be thou a faithful dispenser of the word of God, and of his holy sacraments; in the name of the Father, and of the Son, and of the Holy Ghost. **Amen.**

Then the Bishop shall deliver to every one of them, kneeling, the Bible into his hands, saying:

Take thou authority to preach the word of God, and to administer the holy sacraments in the congregation.

Then the Bishop shall say:

Most merciful Father, we beseech thee to send upon these thy servants thy heavenly blessing; that they may be clothed with righteousness, and that thy word spoken by their mouths may have such success that it may never be spoken in vain. Grant also that we may have grace to hear and receive what they shall deliver out of thy most holy word, or agreeable to the same, as the means of our salvation; that in all our words and deeds we may seek thy glory, and the increase of thy kingdom, through Jesus Christ our Lord. **Amen.**

Prevent us, O Lord, in all our doings, with thy most gracious favor, and further us with thy continual help; that in all our works, begun, continued, and ended in thee, we may glorify thy holy name, and finally, by thy mercy, obtain everlasting life, through Jesus Christ our Lord. **Amen.**

The Benediction.

The peace of God, which passeth all understanding, keep your hearts

and minds in the knowledge and love of God, and of his Son Jesus Christ our Lord; and the blessing of God Almighty, the Father, the Son, and the Holy Ghost, be among you, and remain with you always. **Amen.**

If on the same day the order of deacons be given to some, and that of elders to others, the deacons shall be first presented, and then the elders. The Collects shall both be used: first that for deacons, then that for elders. The Epistle shall be Ephesians iv. 7-13, as before in this office. Immediately after which, they that are to be ordained deacons shall be examined and ordained as is above prescribed. Then one of them having read the Gospel, which shall be St. John x. 1-16, as before in this office, they that are to be ordained elders shall likewise be examined and ordained, as in this office before appointed.

SECTION XIII.

The Form of Consecrating a Bishop.

The Collect.

Almighty God, who by thy Son Jesus Christ didst give to thy holy apostles many excellent gifts, and didst charge them to feed thy flock; give grace, we beseech thee, to all the ministers and pastors of thy Church, that they may diligently preach thy word, and duly administer the godly discipline thereof; and grant to the people, that they may obediently follow the same; that all may receive the crown of everlasting glory, through Jesus Christ our Lord. **Amen.**

Then shall be read by one of the elders

The Epistle. **Acts xx. 17-35.**

From Miletus Paul sent to Ephesus, and called the elders of the Church. And when they were come to him, he said unto them, Ye know, from the first day that I came into Asia, after what manner I have been with you at all seasons, serving the Lord with all humility of mind, and with many tears, and temptations, which befell me by the lying in wait of the Jews: and how I kept back nothing that was profitable unto you. but have showed you, and have taught you publicly, and from house to house, testifying both to the Jews, and also to the Greeks, repentance toward God, and faith toward our Lord Jesus Christ. And now, behold, I go bound in the spirit unto Jerusalem, not knowing the things that shall befall me there: save that the Holy Ghost witnesseth in every city, saying that bonds and afflictions abide me. But none of these things move me, neither count I my life dear unto myself, so that I might finish my course with joy, and the ministry, which I have received of the Lord Jesus, to testify the gospel of the grace of God. And now, behold, I know that ye all, among whom I have gone preaching the kingdom of God, shall see my face no more. Wherefore I take you to record this day, that I am pure from the blood of all men. For I have not shunned to declare unto you all the counsel of God. Take heed, therefore, unto yourselves, and to all the flock, over the which the Holy Ghost hath made you overseers, to feed the Church of God, which he hath purchased with his own blood. For I know this, that after my departing shall grievous wolves enter in among you, not sparing the flock. Also of your own selves shall men arise, speaking perverse things, to draw away disciples after them. Therefore watch, and remember,

that by the space of three years I ceased not to warn every one night and day with tears. And now, brethren, I commend you to God, and to the word of his grace, which is able to build you up, and to give you an inheritance among all them which are sanctified. I have coveted no man's silver, or gold, or apparel. Yea, ye yourselves know, that these hands have ministered unto my necessities, and to them that were with me. I have showed you all things, how that so laboring ye ought to support the weak, and to remember the words of the Lord Jesus, how he said, It is more blessed to give than to receive.

Then another shall read

The Gospel. **St. John xxi. 15-17.**

Jesus saith to Simon Peter, Simon, son of Jonas, lovest thou me more than these? He saith unto him, Yea, Lord; thou knowest that I love thee. He saith unto him, Feed my lambs. He saith to him again the second time, Simon, son of Jonas, lovest thou me? He saith unto him, Yea, Lord; thou knowest that I love thee. He saith unto him, Feed my sheep. He saith unto him the third time, Simon, son of Jonas, lovest thou me? Peter was grieved because he said unto him the third time, Lovest thou me? And he said unto him, Lord, thou knowest all things; thou knowest that I love thee. Jesus saith unto him, Feed my sheep.

Or this: **St. Matthew xxviii. 18-20.**

Jesus came and spake unto them, saying, All power is given unto me in heaven and in earth. Go ye therefore, and teach all nations, baptizing them in the name of the Father, and of the Son, and of the Holy Ghost: teaching them to observe all things whatsoever I have commanded you: and, lo, I am with you alway, even unto the end of the world.

After the Gospel and the sermon are ended, the elected person shall be presented by two elders unto the Bishop, saying:

We present unto you this holy man to be ordained a Bishop.

Then the Bishop shall move the congregation present to pray, saying thus to them:

Brethren, it is written in the Gospel of St. Luke, that our Saviour Christ continued the whole night in prayer, before he did choose and send forth his twelve apostles. It is written also in the Acts of the Apostles, that the disciples who were at Antioch did fast and pray, before they laid hands on Paul and Barnabas, and sent them forth. Let us therefore, following the example of our Saviour Christ, and his apostles, first fall to prayer before we admit, and send forth this person presented unto us, to the work whereunto we trust the Holy Ghost hath called him.

Then shall be said this prayer following:

Almighty God, giver of all good things, who by thy Holy Spirit hast appointed divers orders of ministers in thy Church; mercifully behold this thy servant now called to the work and ministry of a Bishop; and replenish him so with the truth of thy doctrine, and adorn him with innocency of life, that, both by word and deed, he may faithfully serve thee in this office, to the glory of thy name, and the edifying and well-governing of thy Church, through the merits of our Saviour

Jesus Christ, who liveth and reigneth with thee and the Holy Ghost, world without end. Amen.

Then the Bishop shall say to him that is to be ordained:

Brother, forasmuch as the Holy Scripture commands that we should not be hasty in laying on hands, and admitting any person to government in the Church of Christ, which he hath purchased with no less price than the effusion of his own blood; before I admit you to this administration I will examine you on certain articles, to the end that the congregation present may have a trial, and bear witness how you are minded to behave yourself in the Church of God.

Are you persuaded that you are truly called to this ministration, according to the will of our Lord Jesus Christ?

Ans. **I am so persuaded.**

The Bishop. Are you persuaded that the Holy Scriptures contain sufficiently all doctrine required of necessity for eternal salvation, through faith in Jesus Christ? And are you determined out of the same Holy Scriptures to instruct the people committed to your charge and to teach or maintain nothing as required of necessity to eternal salvation, but that which you shall be persuaded may be concluded and proved by the same?

Ans. **I am so persuaded and determined, by God's grace.**

The Bishop. Will you then faithfully exercise yourself in the same Holy Scriptures, and call upon God by prayer for the true understanding of the same, so as you may be able by them to teach and exhort with wholesome doctrine, and to withstand and convince the gainsayers?

Ans. **I will so do, by the help of God.**

The Bishop. Are you ready with faithful diligence to banish and drive away all erroneous and strange doctrines contrary to God's word, and both privately and openly to call upon and encourage others to do the same?

Ans. **I am ready, the Lord being my helper.**

The Bishop. Will you deny all ungodliness and worldly lusts, and live soberly, righteously, and godly in this present world, that you may show yourself in all things an example of good works unto others, that the adversary may be ashamed, having nothing to say against you?

Ans. **I will so do, the Lord being my helper.**

The Bishop. Will you maintain and set forward, as much as shall lie in you, quietness, love, and peace among all men; and such as shall be unquiet, disobedient, and criminal, within your district, correct and punish, according to such authority as you have by God's word, and as shall be committed unto you?

Ans. **I will so do, by the help of God.**

The Bishop. Will you be faithful in ordaining, sending, or laying hands upon others?

Ans. **I will so be, by the help of God.**

The Bishop. Will you show yourself gentle, and be merciful, for Christ's sake, to poor and needy people, and to all strangers destitute of help?

Ans. **I will so show myself, by God's help.**

Then the Bishop shall say:

Almighty God our Heavenly Father, who hath given you a good

will to do all these things, grant also unto you strength and power to perform the same; that he accomplishing in you the good work which he hath begun, you may be found perfect and irreprehensible at the last day, through Jesus Christ our Lord. **Amen.**

Then shall *Veni, Creator, Spiritus*, be said:

Come, Holy Ghost, our souls inspire,
And lighten with celestial fire.
Thou the anointing Spirit art,
Who dost thy sevenfold gifts impart.
Thy blessed unction from above
Is comfort, life, and fire of love.
Enable with perpetual light
The dullness of our blinded sight.
Anoint and cheer our soilèd face
With the abundance of thy grace.
Keep far our foes, give peace at home,
Where thou art guide no ill can come.
Teach us to know the Father, Son,
And thee of both, to be but one.
That through the ages all along,
This may be our endless song:
Praise to thy eternal merit,
Father, Son, and Holy Spirit.

That ended, the Bishop shall say:

Lord, hear our prayer.

Ans. **And let our cry come unto thee.**

The Bishop. **Let us pray.**

Almighty God and most merciful Father, who of thine infinite goodness hast given thine only and dearly beloved Son Jesus Christ to be our Redeemer, and the author of everlasting life; who, after that he had made perfect our redemption by his death, and was ascended into heaven, poured down his gifts abundantly upon men, making some apostles, some prophets, some evangelists, some pastors and doctors, to the edifying and making perfect his Church; grant, we beseech thee, to this thy servant, such grace that he may evermore be ready to spread abroad thy gospel, the glad tidings of reconciliation with thee, and use the authority given him, not to destruction, but to salvation; not to hurt, but to help; so that as a wise and faithful servant, giving to thy family their portion in due season, he may at last be received into everlasting joy, through Jesus Christ our Lord, who, with thee and the Holy Ghost, liveth and reigneth, one God, world without end. **Amen.**

Then the Bishop and elders present shall lay their hands upon the head of the elected person kneeling before them upon his knees, the Bishop saying:

The Lord pour upon thee the Holy Ghost, for the office and work of a Bishop in the Church of God now committed unto thee by the imposition of our hands, in the name of the Father, and of the Son, and of the Holy Ghost. **Amen.**
And remember that thou stir up the grace of God which is given thee; for God hath not given us the spirit of fear, but of power, and love, and soberness.

Then the Bishop shall deliver him the Bible, saying:

Give heed unto reading, exhortation, and doctrine. Think upon the things contained in this book. Be diligent in them, that the increase coming thereby may be manifest unto all men. Take heed unto thyself, and to thy doctrine; for by so doing thou shalt both save thyself and them that hear thee. Be to the flock of Christ a shepherd,

not a wolf; feed them, devour them not. Hold up the weak, heal the sick, bind up the broken, bring again the outcasts, seek the lost. Be so merciful, that you may not be too remiss; so minister discipline that you forget not mercy; that when the chief Shepherd shall appear, you may receive the never-fading crown of glory, through Jesus Christ our Lord. **Amen.**

Immediately before the Benediction shall be said the following prayers:

Most merciful Father, we beseech thee to send down upon this thy servant thy heavenly blessing, and so endue him with thy Holy Spirit that he, preaching thy word, may not only be earnest to reprove, beseech, and rebuke with all patience and doctrine, but also may be to such as believe a wholesome example in word, in conversation, in love, in faith, in chastity, and in purity; that faithfully fulfilling his course, at the latter day he may receive the crown of righteousness laid up by the Lord, the righteous Judge, who liveth and reigneth one God with the Father and the Holy Ghost, world without end. **Amen.**

Prevent us, O Lord, in all our doings with thy most gracious favor, and further us with thy continual help, that in all our works begun, continued, and ended in thee, we may glorify thy holy name, and finally, by thy mercy, obtain everlasting life, through Jesus Christ our Lord. **Amen.**

The Benediction.

The peace of God, which passeth all understanding, keep your hearts and minds in the knowledge and love of God, and of his Son Jesus Christ our Lord; and the blessing of God Almighty, the Father, the Son, and the Holy Ghost, be among you, and remain with you always. **Amen.**

Scriptural Index

Ch. Ver.	Hymn
Genesis	
1..1	87
1..3	629
1..9, 10	3
2..2	66
2..3	68
2..7	6
2..18, 24	668
3..8	87
3..15	161, 222
3..19	414
5..24	492, 525
6..3	269
6..9	492, 525
8..11	522
8..22	715, 716
9..11, 15	99
12..1-3	4
15..1-18	4
16..13	53
17..1-22	4
18..27	17
19..17, 22	248, 251
22..14	92
24..63	498
27..38	346
28..3	4
28..10-22	315
28..12	496
28..15	476, 518
28..17	13
31..42	4
31..49	564
32..24-30	511
32..26	514
47..9	568, 580
49..10	116
Exodus	
3..6	4
4..21	274
8..10	253
10..23	334
12..3	171
13..21, 22	13, 91, 95
14..15	384
14..22, 29	76, 163
15..18	93
15..23-25	474
15..27	72
16..15-27	91
16..21	438
16..23	64, 67, 68, 70
16..29	72
17..6	91
17..15	639
20..8-11	66, 68, 69
24..2	43
25..22	37, 495
31..13-17	66
31..15	64, 67, 68, 70
32..29	352
33..11	81, 499
33..14	523
33..19	270
40..34, 35	69, 661
40..36	384
Leviticus	
6..13	313
16..2	37, 495
23..3	66
23..32	74
25..9	294
25..10	702
26..6	705

Ch. Ver.	Hymn
Numbers	
7..89	37, 495
9..15-22	91, 95
14..18	98
20..8-11	91
20..28	592
23..10	507, 582
24..17	246
Deuteronomy	
1..8	403
4..20	712
4..31	231
5..12-14	66
6..6, 7	204
6..18	493
8..3	205
8..7-10	714
9..23	403
11..1	86
11..10-21	706
11..18, 19	204
28..8	704, 714
30..16	713
31..6, 7, 23	513
31..8	452
31..13	676
32..2	106
32..31	330
33..25	438, 461
33..28	543
34..1-4	365, 371, 516, 604, 617
34..10	499
Joshua	
1..6, 7, 9, 18	407, 513
1..11	403
3..17	91
10..13	99
10..25	513
11..20	274
22..5	86, 363
24..15	311, 312
Judges	
3..7	710
Ruth	
2..3, 17	398
1 Samuel	
1..28	232
3..1	201
3..1-18	674
4..18	592
7..12	19
12..9	710
17..47	442
20..3	45, 578, 579
20..25, 27	52, 580, 587, 669
25..1	592
2 Samuel	
6..11	670
22..2	101
22..4, 49	93
1 Kings	
2..2	407
5..13-18	658
8..1-64	666
8..10	69

Ch. Ver.	Hymn
1 Kings (Continued)	
8..27	81, 656, 660, 664
8..30-49	509
8..61	354, 366
18..36	4, 48
18..38	313
18..44	643
19..11, 12	543
2 Kings	
4..2-6	347
6..16, 17	392
13..20	592
1 Chronicles	
11..14	709
16..28, 29	401
22..13	513
23..30	41, 49
28..20	513
29..11	86, 420
29..15	580
2 Chronicles	
5..14	69, 661
6..1-42	666
20..15	442
30..8	275
Ezra	
9..5	48
10..4	513
Nehemiah	
9..6	26, 27, 75
9..12, 19	91, 95
9..14	66
9..17	94
9..30	269
13..22	68
Esther	
4..16	260
Job	
1..21	521, 591, 669
11..7	96, 484
12..10	449, 465
13..15	456
14..1, 2	578
16..22	578
19..25	168, 370
19..26, 27	455
20..8	568, 574
21..13	578
22..25	102
23..3	363
23..10	452, 489
23..12	205
24..6	474
26..10	715
26..14	80
31..16-22	693
35..10	550
37..22	86
38..11	99
38..41	519
Psalms	
1..1, 2	439
2..8	632, 637
2..12	172
4..8	49, 51, 58, 62
5..3	41
9..17	710

Ch. Ver.	Hymn
Psalms (Continued)	
10..4	363
12..6	202
16..5	332
16..9	605
16..10	156, 596
16..11	538, 585
17..5	331
17..8	463
17..15	160, 331, 625
18..2	101
19..1	23, 79, 202, 203
19..1, 3	84
19..9	472
19..12	53
19..14	335
20..2	35, 659
20..5	639, 681
22..4, 5	708
23..1	436, 452
23..1-6	104, 136, 530
23..4	589
24..7-10	158, 162
25..7	105
25..10	475
27..1	448
27..3	376
27..9	461, 476
27..14	513
28..9	703
29..10	90
29..11	707
30..5	456, 474
31..3	101
31..15	93, 449
31..24	513
32..8	489
33..2	71
33..12	701
34..18	278
35..28	1
36..7	463
37..5	435
37..23	476
38..21	461
39..4, 13	590
39..5	574
39..7	328
42..1	316
42..5, 11	437
42..8	550
43..3	629
43..4	71
44..1-3	709
44..25	472
45..2	118
45..13	210
46..1-4	97, 218
46..9	704, 705
47..4	486, 527
48..1, 12	209
48..9	662
48..12	214
48..14	30, 92, 459, 475, 505
49..15	596
50..15	501, 516, 551
51..7	453
51..10	278, 360
51..13	266
51..17	265, 278, 354
55..17	53, 501
55..22	468, 519
57..1	49, 463
57..7	19

Ch. Ver.	Hymn
Psalms (Continued)	
57..8	44
59..9, 16	102
59..16	106
60..4	383, 418
61..2	434
62..2, 6	102, 448
63..3	539
63..6	363
63..8	319
65..11	575
66..13	73
68..6	28
68..7, 9	710
68..18	158
69..16	539
71..3	101
71..5	328
71..9, 18	461
71..22	71
71..24	548
72..6, 13, 15	650
72..8	5, 630, 632
72..11, 15, 18, 19	631
72..12, 13	108
72..13	289
73..1	354
73..24	460, 475, 542
73..25	469, 518
74..16	60
78..24	91, 438
79..1	709
84..4-7	215
84..7	573
84..10	64, 436
84..10-12	213
84..11	46, 82
85..8	707
85..10	642
85..12	701
85..13	642
86..5	98
86..15	267
87..5, 6	663
87..2	208
87..7	535
88..9	277
89..1	102, 105
89..8	89
89..9	99
89..15	645
90..1-4	577
90..2	87
90..2, 10, 12	18
90..5, 6	94
90..10	578, 627
90..12	390, 570
91..1	49, 463
91..1-16	517
91..2	101
91..5, 6	58
91..5, 6, 11	55
91..11	59
91..14	98
91..15	516, 551
92..1, 2	44, 57
92..2	71
92..3	71
93..1	86
94..22	102
95..5	3
95..7	16
95..7, 8	253
96..6	86
96..10	634

Scriptural Index

Ch. Ver. Hymn

Psalms (Continued)

97..11....460
98..5....71
100..1-5....6
100..3, 4....16
100..4....65
101..2....366
103..2....531
103..8....267
103..12, 15, 17....94
103..13....270
103..15, 16....578
103..19....420
104..3....106
104..9....3, 99
104..19....57
104..20....58, 60
104..23..59, 394, 400, 414
104..33....105, 534
104..34....363
105..39, 40, 41....91
106..12....531
106..13....710
107..6, 13, 19, 28....516
107..24....3
107..25, 29....103
107..29, 30....102
107..30....594
108..1....19
108..2....44
109..22....259
110..1....178
112..4....466
113..2, 3....5
116..7....250
116..14, 18, 19....73
116..15....582, 588
118..5....502
118..22....207, 657
118..24....63
119..2....369
119..9....204
119..10....19, 354
119..54....547
119..57....332
119..75....487
119..105....200, 201, 205
119..130....198, 203
119..140....202
119..165....376
119..176....300
121..1....41
121..3....431
121..4....18, 50, 55, 56
121..6....55
122..1....65
125..1....212
126..5, 6....474
126..6....389, 648
127..2....62, 541
128..3-6....671
130..1....427
132..16....546
133..1....554
133..2....71
134..1....57
137..3, 4....550
137..5, 6....208
138..1....420
138..3....502
139..7....472
139..11....61
139..11, 12....55, 464
139..17, 18....105
139..24....281
140..7....393
141..2....46
141..8....450
142..5....332
143..6....277
144..2....101
144..12....656
144..15....713
145..1....322
145..2....105
145..3....80
145..5....13
145..6....106
145..10....10
145..18....179, 652
145..18....457, 503

Ch. Ver. Hymn

Psalms (Continued)

146..2....534
146..7....1
146..10....93
147..3....486, 522
147..7....71
147..9....519
147..14....701
147..18....716
147..20....711
148..12, 13....421, 672
149..3....71
150..3....71

Proverbs

1..24....252
3..9....649
3..13-18....372
3..17....475
5..21....53
6..23....200, 205
8..17....677
11..24....692
15..3....392
15..23....410
16..3....435
18..24....130, 174, 490
19..17....691
23..26....369
23..29, 30....698

Ecclesiastes

3..11....28, 29
6..6....578
9..5....586
9..10....308, 422
12..1....677
12..7....102

Song of Solomon

1..7....530
2..4....235
2..12....673
2..16....529
2..17....43, 464, 586
4..6....43, 464, 586
5..10....538
6..3....529
6..4, 10....383

Isaiah

1..5....259
1..18....261, 488
2..2....60
2..4....110
3..10....439
6..3..10, 57, 77, 78, 79
6..5....80
6..8....402
9..3....716
9..6....110
9..7..179, 631, 632, 637
11..9....633
12..2....448
12..6....654
21..11....636, 653
22..13....253
26..1....210
26..3....376, 528
26..19....596
28..16....207, 657
30..29....550
32..2....463
32..20....389
33..16....436
33..17....200, 615
34..4....599, 603
35..5....108
35..8....306
35..10..22, 163, 216, 421, 459
40..6....94
40..7....678
40..9....654
40..11..104, 230, 672, 683
40..12....3
40..38....96, 437
40..29..20, 187, 334, 463
40..31....501
41..6....513, 695
41..10....461, 518

Ch. Ver. Hymn

Isaiah (Continued)

41..17....461
42..3....472
43..2....461
45..2....108
45..24....266, 268
46..4....461
46..13....642
48..10....212
48..17....489
49..8....253
49..15....212, 307
50..4....42, 43, 59
51..11..22, 216, 421, 459
52..1, 2....217
52..7....287, 647, 649
52..10....655
53..3....169
53..4....135, 155
53..5....146, 154, 262
53..6, 7....171, 488
53..7....126, 127
53..9....242
54..5....106
54..13....675
55..1..258, 259, 292, 295, 405
55..4....408
55..7....246
55..9....437
55..10, 11....206, 648
55..12....546
55..13....107
56..2, 6....65, 67
56..7....65, 665
57..15....278
57..20, 21....246, 250
58..1....225
58..11....475
58..13, 14....65, 67
60..13....659
60..18....210
60..18-20....211
61..1....264, 522, 652
61..3....473
62..6....223
63..9....270
63..10....269
64..1....375
64..4....29
64..6....284
64..8....6
65..12....252
66..1....660
66..4....252
66..8....653
66..13....482
66..15....99
66..23....69

Jeremiah

3..15....226
4..13....99
6..16....250
7..13....252
8..22....264, 289
10..13....716
11..7-11....269
15..9....398
15..16....205
16..19....101
17..17....328
23..23....484
23..29....220, 241, 264
28..16....570
29..12....516, 551
31..3....481
31..15....52
31..31....401
35..17....252
50..5....547
51..16....716

Lamentations

3..23....42

Ezekiel

2..6....225
11..19..265, 274, 366, 491
14..6....265
18..31....247, 354, 366

Ch. Ver. Hymn

Ezekiel (Continued)

33..11....247
34..11,12....300
34..26....346
36..25....492
36..26....274, 366, 491
37..1-14....196
37..23....492
46..3....65
47..1-12....292, 653

Daniel

2..20....88
2..22....56, 96
2..35....214
2..44....637
5..30....254
6..10....498
7..9....2
7..13....2
7..14....7, 21, 637
9..25....119
12..2....596

Hosea

2..13....710
11..8....267
12..4....511
13..14....596
14..9....487

Joel

2..18....270
2..28....188

Amos

4..12....600

Micah

3..11....450
5..2....121
6..8....244

Nahum

1..4-6....80

Habakkuk

1..13....244
2..14....633
3..2....644
3..11....99
3..17, 18....454
3..18....448

Haggai

2..7....111, 116, 664
2..9....666

Zechariah

1..5....580
2..8....208
4..7....288
4..10....42, 394, 643
7..9....698
9..10....630
13..1....261, 268, 291
13..6....301
14..7....56, 447
14..9....637

Malachi

1..11....655
3..2....375
4..2....367, 638

Matthew

1..21....1
1..23....111
2..1-11..111, 112, 113, 114, 124, 125
2..18....52
3..2....651
3..11....231
3..16....183, 190
4..1-11....140, 431
4..4....205
4..19-22....545
4..24....488
5..1....290
5..8....360
5..7....699

Ch. Ver. Hymn

Matthew (Continued)

5..10....126
5..12....607
5..16....200
5..17....155
6..6....498
6..9....87
6..10....521
6..11....510
6..20, 21....624
6..26....92, 716
6..25-34...437, 517, 519
6..28, 29....673
6..30-34....424
6..33....314
7..14....681
7..24, 25....330
8..10, 26....424
8..11....608, 613, 618
8..16....54
8..17....463
8..19....359
9..13....259
9..20....128
9..36-38...219, 395, 644
10..1....545
10..17, 18....416
10..22....350
10..24, 25....226
10..28....225
10..29....503
10..33....441, 443
10..38..326, 428, 433, 458
10..42....423
11..5....1
11..19...130, 174, 271, 284, 551
11..28..293, 295, 304, 462
11..28, 29....250, 257
11..29....127, 138
11..30....100
12..20....472
13..1....543
13..38-43....717
13..39....389
14..19....325
14..24-34....103, 446
14..25....61
14..31....424
14..32....102
14..32-34....451
14..34....594
15..25....280
15..36....325
16..8....424
16..18...28, 209, 214, 383
16..24....428, 433, 458
17..1-9....129, 131, 477
17..20....297
18..3....680
18..4....676
18..20....37
19..8....263, 274
19..13-15....682
19..14....230
19..29....439
20..4....227, 399
20..28....243, 688
20..30....329
21..6-11....150
21..9, 15....650
21..15....679, 684
21..28....227
21..42....207
22..10....256
22..32....4
22..37....86
22..42....650
23..8, 10...273, 342, 411
23..11....688
23..37....423
24..13....350, 432
24..30....601
24..35....203
25..6....576
25..7....429
25..21, 23....593, 597
25..35-40....693
25..40....406
25..40, 45....669
26..2....153

Scriptural Index

Ch. Ver. Hymn

Matthew (Continued)

26..6-13.....694
26..26-29.....234, 237
26..28.....233
26..36-46.....147, 234
26..39, 42.....521
26..41..388, 493, 494, 616
26..64.....601
27..2.....153
27..12, 14.....126
27..17.....127
27..29.....151, 169
27..34.....180
27..37.....171
27..45.....146
27..45-50.....142
27..55, 56.....154
27..59, 60.....242
28..1.....64, 6
28..2-6.....156
28..19..220, 229, 640, 645
28..20.....592

Mark

1..10.....183, 190
1..12, 13.....140, 431
1..20.....402, 545
1..32-34..... 54
2..13.....543
2..17.....259
2..27..... 68
3..5.....263
4..1.....543
4..28.....389, 717
4..35-39...103, 446, 451, 482, 485
4..39.....76, 102
4..40.....424
5..22.....260
5..27.....128
6..34.....644
6..41.....325
6..47-53...103, 446, 451, 482
6..48.....61, 329
6..53.....594
7..25.....260
8..6.....325
8..34.....458
8..34.....326, 428, 433
8..37.....314
8..38.....441, 443
9..1-8.....129, 131, 477
9..24.....268
10..5.....263, 274
10..7-9.....668
10..13-16.....230, 682
10..21..326, 428, 433, 458, 624
10..29, 30.....293, 439
10..45.....243, 688
11..7-10.....150
12..30..... 86
12..35.....650
13..13.....350
13..26.....575, 601
13..33-37...388, 493, 494, 616
13..31.....203
13..35.....576
14..3-9.....349, 694
14..22-25...233, 234, 237
14..33-42.....147, 234
14..38.....493, 494, 616
14..61.....126
14..62.....601
15..2-6.....171
15..3, 5.....126
15..17.....151, 169
15..33-37.....142
15..46.....242
16..2.....64, 68
16..6.....163
16..10.....152
16..12.....332
16..15..202, 206, 220, 640, 645

Luke

1..33.....7, 637
1..47.....538
1..72.....231
1..78.....638
2..4.....121
2..7.....122
2..8.....123
2..8-14...109, 115, 117
2..10.....107
2..13, 14..110, 111, 113
2..14.....15, 120
2..16.....112, 113, 125
2..52.....675
3..6.....655
3..16.....231
3..22.....183, 190
4..1-13.....140, 431
4..4.....205
4..18.....1, 264
4..30.....440
5..3.....543
5..15.....290
5..32.....259
6..48.....330
7..9.....424
7..13.....134
7..34..130, 174, 271, 284, 551
7..37-50.....694
8..15.....33, 354
8..24.....716
8..44.....128
9..16.....325
9..23.....326, 428, 458
9..26.....441, 443
9..28-35...129, 131, 477
10..2.....219
10..20.....605
10..29.....690
10..39.....368
11..1.....497
11..2.....87, 521
11..3.....510
12..1.....290
12..24.....716
12..24-28.....519
12..27.....683
12..28.....424, 474
12..32.....445
12..33, 34.....624
12..35, 36.....429
12..37.....616
13..8.....571
13..29..430, 608, 613, 618
14..16-23.....256
14..27..326, 428, 433, 438
14..33.....348
15..2.....284
15..4-7.....300
15..11-32.....255
15..18.....290
16..2.....388
16..20, 21.....628
17..5.....281, 424
18..1-6.....514
18..15-17.....682
18..16.....230
18..22.....624
18..29, 30.....439
18..37.....329
19..10.....271
19..30-38.....150
19..38.....31, 119
19..41.....276, 423
21..33.....203
22..19, 20.....234, 237
22..31.....268
22..39-46.....147, 234
22..61.....431, 491
23..9.....126
23..33.....334
23..34.....152, 380, 491
23..38.....171
23..42, 43.....291
23..43.....622
23..44.....146
23..45, 46.....142
24..1.....64, 68
24..5, 6.....166
24..7.....153
24..13-32.....499
24..15.....332

Ch. Ver. Hymn

Luke (Continued)

24..29.....47, 50, 504
24..34.....157
24..48.....561

John

1..4.....481
1..9...304, 425, 460, 471, 503, 638
1..16.....410
1..17.....107, 463
1..29.....171
1..29, 36...222, 272, 374, 488
2..1, 2.....667
2..7-11.....504
3..5.....192
3..16...83, 243, 285, 293, 298
4..14.....258, 292, 304
4..20-23.....12, 515
4..25.....119
4..34.....422
4..35, 36.....219
4..35-38.....395, 398
4..42.....635
5..25-29.....139, 596
6..11.....325
6..19..... 61
6..21.....103
6..31, 49.....438
6..37.....272, 295
6..40, 47.....298
6..50-56.....536
6..51.....176, 205
6..62.....175, 178
6..63.....76, 183
6..68.....277, 283
7..33.....175, 178
7..37.....258, 304, 536
7..46.....290
8..12.....304, 425, 638
8..32.....82, 264
8..36.....273, 310
8..56.....116
9..4...254, 390, 419, 422
9..5.....304, 638
10..16.....300, 644
11..11, 14.....587
11..23, 24.....596
11..26.....467
11..28.....252
11..35.....132, 134
12..3-8.....694
12..12-15.....150
12..13..... 31
12..19.....635
12..21.....323
12..26.....350, 488
12..32.....145, 651
12..35, 46..304, 361, 638
13..1.....471
13..9.....357
13..14, 15.....695
13..25.....368
14..2...170, 440, 462, 589, 615, 628
14..3.....488
14..6...133, 138, 251, 261, 306, 471, 497, 685
14..6-9.....479
14..16, 17...184, 185, 189, 195, 197
14..18.....450
14..19.....159
14..27.....38, 549
14..28.....175, 178
15..3.....357
15..5.....353
15..10.....335
15..11.....481
15..13.....242, 368
15..15..... 81
15..26.....186
16..2.....293, 416
16..5.....175, 178
16..26.....191
16..33.....38, 549
17..3.....160
17..4.....568
17..7..... 2

Ch. Ver. Hymn

John (Continued)

17..10.....343
17..24.....170, 488
18..33-37.....171
19..2-5.....151, 169
19..19.....171
19..25.....154, 165
19..30.....142, 149
19..35.....151
20..1.....64, 68
20..17.....162
20..25.....293
20..29.....139, 537
21..15-17..307, 367, 545
21..20.....368

Acts

1..6.....116
1..3, 9.....176
1..8...185, 187, 190, 561
1..9.....170
2..1.....186
2..2, 3.....190, 375
2..3.....188, 189, 194
2..24.....165
2..26.....605
2..31.....156, 161
2..42.....233
2..44.....556
3..19.....644
4..11.....207
4..12.....271
4..13.....374
4..32.....556
5..32.....561
6..5.....424
7..48, 49.....660, 664
7..56-60.....416
7..60.....583
8..5, 35.....222
8..32.....127, 171
8..35.....544
8..39.....7, 311, 312
9..6.....402
9..11.....497
9..31.....189
9..36.....419
10..36.....262
10..38.....695
10..39.....561
10..43.....285
11..18.....241
11..23.....478
11..24.....424
13..36.....388
14..17.....715
16..15.....231
16..34.....311, 312
17..24-28.....82, 465
18..3.....520
20..28.....225, 226, 342
20..32.....202, 564
20..35.....695
21..14..341, 480, 521, 524
24..16.....320
26..23.....159
27..44.....594
28..15.....689
28..27.....274

Romans

1..16.....287
1..20.....84, 298
2..5.....263, 274
2..16.....600
3..2.....205
3..19.....244
3..24.....288
5..1.....286, 548
5..2.....455, 605
5..5.....194
5..8...174, 244, 289, 296, 357, 453
5..15, 17, 20.....463
6..6-8.....238
6..13.....275
6..18.....381
6..23.....159, 160
7..24, 25.....381
8..1.....310

Ch. Ver. Hymn

Romans (Continued)

8..11.....183
8..13.....185
8..14.....193
8..15..... 87
8..15, 16.....301
8..17.....173
8..18.....456, 607
8..21.....362
8..22.....602
8..28.....473, 517
8..32.....135
8..35-39.....467
8..37.....412, 619
10..6, 7.....128
10..15.....287
11..33..... 96
12..1.....275
12..2.....377
12..10.....689
12..11.....529
13..11.....426, 620
13..12.....422
14..7-9.....575
14..17.....184, 185, 192
15..2, 3.....411
15..6..... 20
15..19.....187
16..27..... 23

1 Corinthians

1..4.....463
1..9.....332, 364, 411
1..16.....231
1..18.....138, 279
1..30.....266, 308, 471
2..2...153, 222, 228, 532, 544
2..9..... 29
3..6, 7.....221
3..11.....207
3..23.....529
4..1.....220
4..16.....404
5..7.....164
6..17.....331
6..19, 20.....373
6..20.....341, 401, 575
7..31.....426
8..11.....697, 699
9..24, 25..396, 405, 409
10..4.....279
10..10.....523
10..16.....234
10..31..341, 394, 400, 417
11..1.....404
11..24-26..234, 235, 236
11..26.....239, 240
12..3.....191
12..9.....424
13..2, 13.....424
15..6.....587
15..6, 18.....583
15..20.....159
15..25 ....172, 630, 631
15..26, 54.....161, 581
15..32.....253
15..55.....156, 165
15..57.....168, 596
16..9.....263
16..13.....407

2 Corinthians

1..22.....299
3..18.....355, 573
4..4.....199
4..6.....629
4..7.....224, 243, 605
4..17.....607
4..18.....605, 624
5..1.....628
5..5.....299
5..7.....484
5..8.....467, 470, 625
5..10.....600
5..14..154, 272, 317, 379, 483
5..15.....336, 349
5..20.....220
6..1.....392

Scriptural Index

2 Corinthians (Con.)
6..2.....253
6..10.....546
7..1.....378
8..5.....380
8..7, 9.....411
9..6.....389
9..15..... 28
10..1.....127
10..5.....345
12..9.....444, 463
13..14..... 40

Galatians
2..20.....331, 380, 411
4..4.....116
4..10.....572
4..26.....610
5..1.....362, 381
5..22, 23.....39, 546
6..1.....699
6..2.....555, 691
6..9.....399
6..14..141, 143, 144, 544

Ephesians
1..7...148, 171, 288, 302, 310
1..14.....299
1..15, 16.....318
1..18.....358, 403
1..20.....406
1..23.....410
2..3.....268
2..4.....97, 267
2..4, 5.....236
2..4-7.....302
2..5.....288
2..5, 8.....305
2..7.....309
2..12, 13..... 19
2..14-22.....566
2..17.....262
2..19.....611
2..20.....207, 657
3..15.....611
3..17.....379
3..18, 19.....345
3..19.....317, 368, 371
3..20.....23, 507
4..4.....358
4..4-6.....207, 383, 559
4..6.....209, 559
4..8.....158
4..12.....562
4..13.....351
4..30.....269
5..14.....245
5..16.....579
5..17.....337
5..20.....28, 29
5..25-27.....208
5..27.....210
6..9.....342
6..10.....407
6..11.....386, 413
6..11-17.....397
6..13.....382, 387
6..17.....418
6..18.....497

Philippians
1..7.....228
1..9.....338, 480, 490
1..21.....455, 591
1..21, 23.....584, 585
2..2.....563
2..5.....381, 401, 411
2..9-11.....169, 222
2..10, 11.....11, 508
2..15.....200, 321
3..3.....533, 538, 546
3..7.....616
3..7, 8.....348
3..8.....557
3..9.....284, 540
3..10.....427
3..11.....160
3..14..333, 367, 396, 623
3..17.....404
3..20.....547, 614, 615
4..4.....546
4..6.....512
4..6, 7.....435
4..7.....376, 528, 549
4..9.....404
4..19.....436, 463, 506

Colossians
1..14.....171, 310
1..15.....479
1..20.....148
1..27.....371, 379
2..3.....471
2..5.....228
2..6.....411
2..10..155, 324, 337, 420, 425, 466
3..1.....623
3..4.....160
3..10.....355
3..11..261, 369, 377, 466
3..17.....569
3..23.....394, 400, 414
3..24.....439
4..1.....342
4..2.....496
4..12.....403

1 Thessalonians
1..6...184, 185, 192, 404
4..3.....370
4..13.....591, 595
4..13, 14, 18...52, 669
4..13-15.....583
4..16, 17.....178, 625
5..6, 7...254, 388, 579
5..10.....583
5..17.....394
5..19.....269

2 Thessalonians
3..1.....206
3..16.....262

1 Timothy
1..15.....269
1..17.....2. 23, 420
2..3, 6.....90, 243
2..8.....394. 515, 520
3..7.....268
3..16.....75, 327
6..12..387, 409, 412, 493, 593
6..17, 18.....692

2 Timothy
1..5.....678
1..9.....358
1..10.....166
1..12.....471
2..1.....407
2..3.....386, 387
2..12..173, 293, 326, 432
2..19.....378
2..21.....410
2..26.....264, 268
3..15.....204, 673
4..1.....600
4..7.....391, 415
4..7, 8...430, 593, 597
4..8.....607
4..17.....410

Titus
1..2.....455
2..13.....602
3..5..182, 192, 231, 267, 302

Hebrews
1..1..... 14
1..3.....178
1..6.....26, 27, 75
1..14.....621
2..10.....385, 387
2..11.....406
2..14.....500, 595
2..14, 15.....581, 586
2..18.....134
3..1.....553
3..7, 8, 15....253, 254
4..1-11.....250
4..3, 4, 10..... 66
4..4, 9, 11...63, 67, 68, 70
4..7.....253
4..9.....356, 549
4..9, 11..... 74
4..14.....306
4..15.....134
4..16.....254
6..12.....404
6..18.....478
6..19.....330
6..20.....171
7..25.....157, 259
8..13.....401
9..12.....148
9..13-15.....294
9..14, 15.....500
9..27.....590, 600
9..28.....243
10..7.....521
10..12.....175
10..24.....558
11..1-40.....424
11..4.....14, 404
11..8.....450
11..10.....97, 614
11..10, 13, 14.....459
11..13.....344, 568, 580
11..14.....547
11..27.....298
12..1.....396, 623
12..1, 2.....367
12..2.....277, 286
12..22..208, 384, 421, 459, 610, 621
12..23.....567, 606
12..24.....148
12..28.....340
13..1.....228
13..5.....476
13..14.....459, 547, 608
13..18.....320
13..21.....337

James
1..12.....428, 474
1..27.....314, 693
3..5.....643
3..17.....426
4..6.....347
4..13-15...253, 426, 470
4..14.....570
5..10.....14, 404
5..11.....270
5..16.....516
5..20.....697, 699

1 Peter
1..3.....267
1..3, 4.....164
1..4.....29, 607
1..5.....391
1..8..25, 139, 286, 537, 546
1..11.....191
1..13.....340, 429
1..17.....570
1..18, 19.....148, 243
1..22.....228
1..24.....678
2..4-6.....207
2..6.....657
2..6, 7.....137
2..20-23.....126
2..21..127, 140, 228, 339, 379
2..24.....245
2..25.....300
3..8.....689
3..16.....320
3..22.....173
4..5.....388, 600
4..11.....205
4..12, 13.....416
4..13.....455
4..19.....435
5..5.....343, 562
5..7...431, 457, 468, 480, 519
5..10.....305

2 Peter
1..4.....228
1..14..... 589
1..16, 17..129, 131, 477
1..19.....45, 199, 202
1..21.....14, 181
3..9.....280
3..10.....177
3..10-14...598, 599, 603
3..18.....377

1 John
1..3.....364, 453
1..7.....361
1..9.....453
2..1.....172
2..5.....365
3..2...200, 455, 537, 540, 593
3..11.....552, 554
3..16.....242, 285, 368
3..17.....688
4..7, 11.....552, 554
4..8.....88, 267, 273
4..9..... 83
4..12.....365
4..13.....303
4..14.....635
4..17, 18.....365
4..19.....236, 483
5..1.....552, 554
5..3.....100
5..4.....415, 424
5..7..... 2
5..8, 9.....318
5..9, 10.....391
5..10.....303
5..12.....280
5..16.....698
5..19, 20.....303

2 John
....5.....552, 554
....8.....439

Jude
....3.....393, 415
....14.....618
....20.....553
....25..... 25

Revelation
1..5.....176, 291
1..5, 6.....532
1..7.....601
1..10..... 63
1..14.....245
1..18.....168, 178
2..10..386, 413, 428, 607
2..11.....250
2..13.....415
3..5.....393
3..11.....397
3..20.....36, 249, 282
3..21.....616
4..10, 11.....8, 180
4..11..... 15
5..5.....161
5..8-12..21, 24, 167, 171
5..9.....26, 85, 291
5..12..... 15
6..2.....632
6..9.....641
6..14-17.....599, 603
7..9.....176, 607
7..11..... 17
7..13, 14.....606
7..13-17.....619
11..15..21, 180, 633, 637
12..11.....606
14..3..... 26
14..4.....416
14..13.....582, 588
15..2, 3...175, 177, 613
15..4..... 9
19..1.....11, 25
19..6.....90, 646
19..9.....256
19..12.....173, 179
19..13..... 2
19..14..383, 416, 418, 618
19..16.....180
20..12.....606
20..14.....259
21..2.....163, 423
21..4..73, 216, 276, 334, 609, 617, 628
21..6.....292
21..10-27...608, 612, 626
21..24.....430
21..25..... 61
22..1-5.....610, 626
22..2.....589
22..4...200, 385, 537, 540
22..5..... 61
22..17.....258, 292
22..20.....177

Topical Index

Abba, Father, 301, 345
Activity and zeal, 382-423
Adoption:
  Assurance of, 299, 301, 302, 303, 309, 318
  Joy of, 301, 303, 304, 309, 310, 311, 312, 548
Adoration. (See Worship)
Advent. (See Christ)
Advocate. (See Christ)
Angels:
  At Christ's advent, 109-111, 113, 115, 117, 120, 121, 123, 125
  At Christ's ascension and reign, 158, 160, 162, 165, 169, 171, 175, 180
  At Christ's resurrection, 156, 157, 159
  In heaven, 87, 612
  Joy over the Shepherd, 530
  Ministry of, 39, 77, 90, 147, 717
  Song of, 8, 10, 24, 25, 31, 75, 242, 383, 497, 530, 621
  Welcome to heaven, 621
Apostles, 293, 391, 413, 608, 613
Archangels, 17, 77, 178, 599
Armor, Christian, 382, 386, 397, 412, 418, 494
Ascension and reign of Christ, 167-180
Assurance. (See Adoption)
Atonement:
  Complete, 142, 148, 149, 156, 171, 256, 259, 284, 289, 294, 357
  For all, 148, 263, 294, 565

Baptism:
  Infant, 230-232
  Sacramental seal, 229
  One, 559
Benediction, apostolic, 40
Bereavement, 52, 587, 591, 592, 594, 595, 669
Bethlehem. (See Christ)
Bible. (See Holy Scriptures)
Bread. (See Christ)

Canaan, spiritual and heavenly, 13, 91, 365, 366, 403, 604, 617
Charities and Reforms, 688-699
Charity:
  All to Christ, 694
  All to God, 692
  Blind, 694
  Carrying others' burdens, 691
  Christ's brethren, 406
  Doing to Christ, 688
  Example of Christ, 695, 696
  Hungry, 694
  Leaning on others, 689
  Lessening sorrow, 689
  Naked, 694
  Our neighbor, 690
  Poor, 691, 694
Cherubim and Seraphim, 77, 161, 165
Children and Youth:
  Baptism of, 230-232
  Beauteous flowers, 673
  Christ the Friend, 680
  Christ the Guide, 685
  Christ the Shepherd, 672, 677, 683
  Christ the Teacher, 676
  Christ's blessing on, 682
  Christ's care, 678
  Christ's example, 675
  Christ's love, 683
  Heaven for, 675, 630
Children and Youth:—Continued
  Hosannas to Christ, 684
  Journeying heavenward, 681
  Jubilee of, 679
  Praise of, 675
  Rest for, 680
  Samuel's call, 674
Christ:
  Absolver, 284
  Advocate, 172, 547
  Anointed, 109, 650
  Ascension of, 158, 162-173, 175
  Atonement of, 8, 19, 141-155, 244, 271, 284, 289, 296, 310, 357
  Blessing on children, 682
  Born at Bethlehem, 110, 112, 115, 120, 121, 124, 125
  Born of Mary, 121
  Bread, 91, 176, 325, 536
  Bridegroom, 368
  Brother, 479, 624
  Call of, 257
  Captain, 445, 611, 613
  Comforter, 463, 671
  Conqueror, 172
  Counselor, 471
  Corner Stone, 566, 657, 658, 662
  Creator, 21, 638, 655
  Cross, 138, 141, 145, 687
  Cross Bearer, 83, 428
  Crucified, 90, 639
  David's royal Son, 31
  Day-Star, 45
  Debt to, 146
  Everlasting portion, 332
  Everliving, 168
  Example of, 126, 127, 128, 140, 329, 339, 374, 606, 695, 696
  Face, 139, 371, 530, 537, 540
  Fellowship of pain, 427
  Forgiveness, 126, 491
  Foundation of Church, 662
  Fountain of life, 463
  Faith in, 286, 334
  Finisher, 149
  Fullness of, 364, 410
  Friend, 130, 174, 271, 350, 479, 551, 624, 652, 671, 680
  Galilean King, 171
  Gift Divine, 28
  Grace, 40, 334, 370, 463
  Guest, 36
  Guide, 135, 306, 334, 350, 425, 471, 652, 685
  Head, 297
  Head of Church, 662
  Healer, 1, 54, 128, 463
  Helper, 134, 280, 343
  Hope, only, 357
  In Gethsemane, 147
  Immanuel, 79, 121, 171, 291, 342
  Immortal, 310
  Incarnate Word, 2
  Incarnation of, 83, 111, 135, 242, 327, 479
  Indwelling, 371, 374, 379
  Intercessor, 41, 90, 171, 175, 176
  Invitation of, 126, 127, 128, 259, 284
  Judge, 599, 600, 603, 626
  King, 1, 7, 31, 109, 111, 112, 113, 116, 119, 125, 130, 169, 173, 177, 178, 316, 335, 344, 348, 383, 420, 421, 430, 483, 507, 610, 626, 633, 634, 655, 684
  Knocks, 36, 249, 282
  Lamb, 7, 15, 148, 171, 179, 237, 272, 287, 291, 326, 334, 335, 374, 453, 565, 606, 619, 626
Christ:—Continued
  King of glory, 430, 634
  Leader, 547, 606
  Liberator, 1
  Likeness of, 331
  Life, 133, 138, 155, 295, 331, 487
  Light, 121, 200, 295, 304, 359, 479, 638
  Litany, 280, 500
  Lord of all, 180
  Lord of love, 179
  Lord of peace, 179
  Lord of years, 179
  Lord Sabaoth, 101
  Lord's Supper, 233-240
  Lowly, 364
  Love of, 67, 142, 151, 153, 154, 155, 307, 327, 331, 332, 333, 345, 360
  Loving kindness, 539
  Maker, 114, 166
  Man of grief, 427
  Man of Love, 90
  Master, 1, 11, 34, 128, 350, 379, 388, 411, 416, 423, 432, 499, 571, 619
  Meekness, 127, 364
  Messiah, 113, 119, 601, 637,
  Merits of, 155
  Monarch, 114
  Mystery of love, 326
  Name of, 37, 137, 180, 508, 532, 533, 650
  Offerings to, 114
  Paschal Lamb, 171
  Patience, 126, 127
  Pattern. (See Example)
  Peace of, 38, 333, 337, 549
  Physician, 671
  Pilot, 482
  Pity of, 242, 270
  Praise to, 4, 28, 32, 36, 547
  Presence of, 61, 316, 370
  Prayer to, 37, 650
  Priest, 109, 559
  Prince, 491, 612, 638
  Prince of Grace, 242
  Prince of Peace, 111, 337, 563, 636
  Prophet, 109
  Prize of high calling, 333
  Pure, 118
  Ransom, 154, 243
  Redeemer, 1, 5, 8, 19, 21, 24, 31, 85, 114, 140, 166, 167, 176, 179, 242, 275, 277, 312, 327, 370, 539, 633, 652, 655, 663
  Refuge, 463
  Reign, 21, 172, 177, 178, 631, 632, 637
  Rest in, 116, 295, 304, 324, 345, 357, 410, 680
  Revealer of God, 479
  Resurrection of, 156-166
  Righteousness of, 148, 268, 308, 310
  Rock, 330
  Rock of Ages, 279, 614
  Ruler, 118
  Sacrifice, 301, 559
  Saviour, 1, 26, 112, 115, 117, 123, 178, 261, 283, 297, 316, 334, 336, 338, 344, 346, 452, 491, 565, 623, 624, 626, 652
  Second Coming, 170, 239, 240, 601, 602
  Shepherd, 136, 452, 530, 566, 621, 677, 683
  Son of God, 563
  Star, 626
  Star of Bethlehem, 124
  Star of Jacob, 640
  Strength of, 410, 463
  Sun, 47, 111, 202, 321, 367
  Surety, 301
  Teacher, 290, 410

Topical Index

Christ:—Continued
Tears of, 132, 276
Thought of, 533
Transfiguration of, 129, 131
Truth, 133, 200, 331, 471, 479, 497
Unseen, 139, 537
Victor, 173
Virgin's Son, 111, 112, 123, 125
Voice of, 532
Water, 304
Way, 133, 306, 331, 359, 366, 471, 479, 497
Will of, 337, 524
Wisdom, 200
Word, 200
Word of God incarnate, 200
Worship of, 21, 75, 167, 171
Christian Life:
Activity and zeal, 382-424
Ashamed of Jesus, 441, 443
Aspiration and hope, 313-331
Coming to Christ, 260, 290
Christ all in all, 366, 367, 369, 377, 466
Consecration to Christ, 340, 344, 345, 367, 373
Crucifixion with Christ, 351
Consecration and growth in grace, 332-352
Doing to Christ, 688, 694
Entire consecration and perfect love, 353-381
Fellowship with Christ, 331, 332, 335, 337, 364, 427
Finding Christ, 533
Following Christ, 326, 339, 359, 379, 416
Glorifying God, 341, 401, 575
Glorying in the blood, 308
Happiness in Christ, 538
Joy of Conversion, 311, 312
Living to Christ, 336, 338, 341
Loss for Christ, 558
Love and fellowship, 552-567
Love to Christ, 307, 317, 324, 339, 345, 483, 545, 676
Loyalty to Christ, 420
Nearness to Christ, 425
Nearness to God, 315
Ownership in Christ, 529
Preaching the cross, 640
Peace, joy, and praise, 528-551
Regeneration and witness of the Spirit, 298-312
Resignation and Consolation, 517-527
Satisfaction in Christ, 367
Seeing Jesus, 323
Self-dedication, 352
Serving Christ, 135, 349, 402
Talking with God, 499
Telling the story, 544
Trials and Triumphs, 425-433
Trust and Confidence, 434-490
Turning to Christ, 262
Unfaithfulness lamented, 491, 492
Watchfulness and prayer, 493-516
Walking with Christ, 332, 364, 411, 452
Walking with God, 244, 361, 453, 489
Church:
Above, 69
Call to awake, 217
Charter, 207
Elect, 207
Enduring, 60, 209, 214
Fair, 209
Foundation, 207
Glory of, 210
God with, 212, 218
Lamp of gold, 200
Light of, 211
Love for, 208
Oneness of, 209
Praise for, 28
Strength of, 216
Triumph of, 212
Union with God, 207
Worship, value of, 213, 215
Churches, erection and dedication of, 656-666
City, Christ's return to, 423
Commandments, gentle, 100
Conscience, tender, 320
Corner Stone. (See Dedication of Churches)
Courage, 426, 513
Crescent, the, 640
Cross:
Bearing the, 326, 339, 340, 416, 428, 433, 458, 481, 619
Clinging to the, 279
Crown after, 432, 474, 486, 558, 620
Understanding the, 542
Cross, Christ's:
A banner, 421, 613, 639, 640
Embraced upon, 483
Gazing on, 145
Never further than, 144
Stained with blood, 381
Strength from, 616
Triumph of, 640
Crown:
After cross, 326, 408, 432, 433, 474, 486, 620
For him who overcomes, 386, 593
Casting at Christ's feet, 144
Heavenly, 493, 593, 614, 620
Of thorns, 293

Day, the:
God's blessing on work, 394
Manna for, 438
New mercies, 42
Prayer for, 510
Task, the, 42, 400, 520
Day-Star, 45
De profundis, 427
Death:
Divine presence in, 91, 92, 581
Eternal, 245, 260, 388
Fear of, 581, 584, 595
Gain, 455, 470, 585, 591
Meeting the Lord, 467
Nearness of, 296, 578, 620
Of children, 678
Of friends, 52, 460, 587, 591, 594, 595, 597
Of pastor, 592, 593, 597
Of saints, 582, 583, 586, 588, 591, 594, 595
Portion after, 590
Prayer in anticipation of, 577, 579
Preparation for, 590
Safety in, 151
Second, 247, 250, 254, 590
Spiritual, 247
Sweet slumber, 583, 586, 588, 595
Victory over, 165, 535, 595, 596
Welcomed, 584
Dedication of Churches:
Corner Stone, Christ the, 657, 658, 662
Dedication of self, 665
Foundation, Christ the, 662
Foundation, laying the, 658
Head, Christ the, 662
Humble offering, 660
Invoking God's presence, 659, 661, 663-666
Lowlier than Jewish temple, 666
Delay, 248, 251-255, 259, 275
Depravity, 284
Devils, 213, 222, 263, 280, 493, 616
Dews, quiet, 543
Dies irae, 599, 603
Discipleship, condition and reward, 293
Dismissal, 39, 40, 723
Door, effectual, 263
Dove, the Spirit, 67, 190, 492
Doxologies, 718-727

Earth, beauty of the, 28, 29
Ebenezer, 19
Easter. (See Resurrection)
Entire Consecration and Perfect Love:
Christ, 353, 357-359, 362, 364, 367, 370, 371, 373, 374, 377, 379, 381
Heart, 354, 360, 366, 369, 376
Love divine, 355, 368
None of self, 380
Perfect love, 365
Purity from sin, 378
Entire Consecration:—Continued
Refining fire, 375
Rest of faith, 356
Thought of God, 363
Wisdom from above, 372
Eternity:
In view, 574
Near, 579
Portion in, 579, 590
Vast, 580
With Christ, 540
Evening:
Hymns, 46-62
Life's, 447, 464
Example:
Christ's, 126-128, 140, 329, 339, 374, 606, 695, 696
Of holy men, 404
Of saints above, 606
Of saints and prophets, 14

Faith:
Author of, 298
Assurance of, 92, 297, 298, 424
In Christ, 286, 302, 334, 463
In God, 484, 486
In providential care, 92
Joy of, 364, 536
Justification by, 298, 302
Of our fathers, 415
Power of, 297, 298
Prayer for, 424
Prayer of, 511
Progress in, 305
Rest of, 356, 359, 537
Salvation by, 272, 302, 303
Trial of, 424, 442, 511
Vision of, 298, 498, 587, 596, 605, 606
Walking by, 305, 424, 446
Weakness of, 281
Work of, when done, 493
Family, the, 667-671
Fellowship:
Building each other up, 553, 555
Closest union, 563
Expressing Christ's mind, 561
Freedom from envy, scorn, pride, 554
Friendly aid, 555
God's presence when parted, 564
Helping each other, 555
Hope of meeting again, 556
Humility, 562
Loadstone of Christ's love, 557
Like that above, 556
Loss for Christ, 558
Love the golden chain, 554
Love through eternity, 556
Marching to the promised land, 567
Meeting after absence, 560
No enmity, 552
Nothing but Jesus, 562
Oneness, 559, 566
Parting hymn, 564
Same hopes and fears, 552
Stirring each other up, 558
Sweetness of, 553
Sympathizing tear, 556
Test of discipleship, 552
Thinking and speaking the same, 557
Threefold cord of love, 557
Flowers:
Beauteous, 28, 673
Wayside, 716
Flock, Christ's, 384, 419
Foundation:
Christ, the sure, 662
Firm in Lord's word, 461
Friend, Christ a, 130, 174, 271, 350, 505, 551
Friends:
Angel faces, 460
Death of, 587
Fickle, 522
In heaven, 593, 607, 611
Lost, 52, 669
Resignation to loss, 591, 595
Reunion with, 618
Future Punishment, 245, 247, 250, 260, 388, 579, 590

Topical Index

Gethsemane, 147, 234
Glorying in the cross, 141, 143, 441
God:
Abba, Father, 301, 345
All-Merciful, 707
Almighty Father, 567
Ancient of Days, 2, 4, 76, 106
Armies of, 618
Avenger, 707
Beautiful, 86
Blessings on home, 669
Blessings, Showers of, 346
Call of, 252
Care, 106, 463
City of, 212
Communion with, 43, 499
Consecration to, 342, 348, 352
Covenant with, man, 401
Creator, 3, 5, 79, 80, 84, 85, 89
Defender, 106
Dwelling with, 518
Earnest of love, 299
Eternal, 18, 87, 322, 577
Eternal Soul, 14
Everlasting, 13, 86
Face, 22, 408
Father, 10, 33, 66, 79, 81, 85-87, 229, 273, 277, 297, 302, 318, 346, 436, 438, 464, 465, 523, 543, 566, 575, 612, 614, 617, 620, 628, 664, 666, 669, 670, 678, 680
Faith in, 92, 484, 486
Faithfulness of, 89
Fear of, 86
Firmament testifying to, 84
Forgetting, 710
Forgiveness of, 94, 453
Fortress, 101
Fount of blessing, 19
Friend, 66, 81, 106, 505, 701
Future surprises, 472
Gentleness of, 100
Glory of, 82
Glory to, 401
Goodness of, 16, 100
Grace of, 94, 106
Grandeur of, 17, 85
Greatness of, 16
Guidance of, 46, 91, 95, 319, 450, 452, 453, 460, 465, 507, 700, 708
Hearing prayer, 509
Helper, 448, 476, 577, 589
Holiness in us, 378
Hope in, 328
I Am, 4, 25
Image on heart, 401
Incomprehensible, 484
Indwelling, 318
Invisible, 298
Incarnated in Christ, 327
Invocation to, 19, 656, 659
Justice of, 90
Keeper, 46
King, 67, 81, 90, 106, 316, 348, 409
King Eternal, 408
King of kings, 714
Leader, 408, 459, 460, 476, 489, 542
Light, 82, 448
Light of Church, 211, 212
Living to, 338, 341, 343
Lord of hosts, 714
Lord God of hosts, 57, 710
Love, 83, 283
Love divine, 368
Love of, 86, 88, 98, 273, 293
Love to, 86, 480, 483
Majesty of, 13, 79, 80, 86
Maker, 17, 23, 106, 534, 619, 716
Master, 11, 58, 342
Mercies of, 105
Mercy of, 98
Morning prayer to, 41, 525
Mysterious, 83, 484, 486
Mystery of love, 368
National blessings, 700-709, 711,713,714
Nearness to, 315
Omnipotent, 707
Omnipresent, 515, 518
Peace of, 62, 246
Pity of, 94
Power of, 87, 99, 106
Praise to, 3, 4, 16, 19, 23, 93, 94, 99, 322, 534, 715
God:—Continued
Presence of, 484
Promise of, 94
Protection of, 93, 517
Providence of, 85, 92, 96, 102, 435-438, 473, 475, 476, 503
Redeemer, 25, 106
Refuge, 97, 218, 522
Resignation to will, 521, 527
Revelation of Christ, 318
Revelation through Christ, 83
Rest in, 368
Rock, 434
Rock of Ages, 18
Rulership over sea, 103
Seasons, blessings of, 715-717
Service of, 403, 520
Shepherd, 104, 300, 451
Shield, 46
Source of joy, 715
Sovereign right of, 342
Spring of joys, 535
Sufficiency in, 469
Sun, 46, 82
Surprises, future, 472
Temple, arch of sky, 66
Temple, world first, 660
Thanks for providences, 531
Thought of, 363
Times in his hand, 449
Trust in, 435, 487, 513
Truth, 16, 82
Unsearchable, 327
Walking with, 244, 361, 453, 489
Will of, 480
Wisdom, 88, 90, 437
With Zion, 212
Wonderful, 86
Works of, 89
Worship of, 13, 16, 17, 33, 35, 57, 106, 607
Gospel:
Armor, 386
Feast, 256
Light of, 68, 199, 629, 706
Power of, 202
Showers of blessings, 648
Sound of, 39, 69, 290
Spread of, 199, 202, 206, 645
Trumpet, 294
Words of grace in, 292
Grace:
Amazing, 309
Children of, 342
Counsel of, 370
Free, 258
Gift of, 258, 289, 296
Healing, 305
Infinite, 310
Lamp of, 629
More and more, 347
Of Christ, 40
Outpoured, 520
Overpowering, 377
Plenteous, 194, 463
Quickening, 389
Redeeming, 560, 565
Rich, 334
Singing God's, 19
Sound of, 288, 309, 371
Strong and boundless, 346
Stupendous, 401
Sufficient, 461
Throne of, 515
Wonders of, 4

Hammer of the word, 220, 241, 264
Harvest:
Spiritual, 219, 395, 398, 474
Temporal, 716, 717
Heart:
Broken, 266
Calm and thankful, 523
Changed, 274
Contrite, 265
New, 366
Of calm repose, 376
Of stone, 265, 491
Panting for Christ, 359
Perfect, 366
Prayer for, 354
Pure, 360
Heart:—Continued
Stubborn, 274
Tenderness of, 278
Unfeeling, 274
Heaven:
Company there, 606, 608, 611, 612, 613, 618, 619
Crown in, 607, 620
End of sorrow, 616
Flowers immortal there, 609
Forever with the Lord, 625
Gazing on God, 86
Glories of, 73, 608, 609, 610, 612, 617, 626
Home, 440, 547, 607, 608, 609, 612, 615, 620, 621, 625, 627, 628, 671, 680
Jerusalem, the golden, 612
Lamb there, 619, 626
Longing for, 584, 605, 607, 608, 614, 617, 623, 624
Mansion there, 628
Meeting the Lord, 467
New Jerusalem, 608, 610
Paradise, 622
Prince there, 612
Reunion in, 587, 611, 615, 618
Rest in, 440, 609, 621, 622, 681
Seeing the Father's face, 617
Serene, 609
Song in, 176, 177, 180, 532, 612, 681
Sorrow cured, 526
Throne of David there, 612
Unending Sabbaths, 608
Victory of saints, 606
Welcome of angels, 621
White robes, 619
Hell:
Assaults of, 302
Hosts of, 495, 616
Punishment of, 254, 579, 590
Holiness, way of, 306
Holy Scriptures:
Banner, 200
Beacon, 200
Bread, 205
Brightness of, 199, 203
Brook by the way, 205
Chart and compass, 200
Everlasting, 203, 204
Glory of, 198
Golden casket, 200
Guide and chart, 205
Guide of youth, 204
Judgments right, 202
Lamp, 201, 205
Lantern, 200
Light, 204
Lord's name in, 202
Manna, 205
Precious, 201
Progress of, 206
Pure, 202, 204
Reveal justice and grace, 202
Stream of grace, 205
Will of Christ, 205
Word of God, 205
Holy Spirit:
Breath of God, 196
Comforter, 189, 299
Creator, 194
Dove, 67, 190, 492
Earnest of God's love, 299
Fire, 188, 194
Forms anew, 182
Friend, 184, 193
Fullness, 192
Gladness, source of, 192
Grace, plenteous of, 194
Guest, 184
Guide, 189, 193
In saints of old, 187
Indwelling of, 185, 195, 362
Inspiration of, 181
Invoked, 181-184, 190-192, 197, 376
Joy of, 185, 192, 194
Life-giver, 76
Light, 184, 185, 188
Love to, 197
Loving, 355
Mercy of, 182
Mighty, 195
Paraclete, 194

Topical Index

Holy Spirit:—Continued
Peace from, 376
Plenteous of grace, 194
Power of, 185
Promised, 189, 194
Quickening, 183
Refiner, 194
Revealed in us, 195
Reveals things of God, 191
Sanctifying, 194, 378
Strength, 194
Subdues will, 182
Teacher, 197
Tender, 195
To children at baptism, 231, 232
Truth and love, 629
Truthful, 195
Tongues of fire, 188
Wind, 190
Worship of, 186
Home:
Earthly, 667-671
Heavenly, 440, 505, 607-609, 612, 615, 620, 621, 625, 627, 628, 671, 680

Idols, 265, 444
Immanuel. (See Christ)
Immortality, 156, 159, 160, 162-164, 166, 168, 170, 171, 173, 175, 177, 180, 309, 534, 587, 596, 625
Infant baptism. (See Baptism)
Intemperance, 698

Jacob's ladder, 496
Jacob's wrestling, 511, 514
Jehovah, 3, 4, 6, 9, 19, 75, 81, 91, 243, 575, 665, 709
Jerusalem:
Christ's entrance into, 150
Heavenly, 608, 610, 612
New, 441, 608, 610
The golden, 612
Jesus. (See Christ)
Joy:
From Christ's birth, 107
Fruit of grace, 546
God spring of, 535
Holy Ghost source of, 192
In Christ, 536, 538, 540, 544, 548
In loving kindness of Christ, 539
In the Sabbath, 65
In the resurrection, 157, 164, 165, 178
In worship, 65
Like restless sea, 542
Name of Jesus, 508
Of the believer, 310, 533
Of travelers journeying heavenward, 547
Jubilee:
Children's, 679
Of heaven, 575
Year of, 294
Judge. (See Christ)
Judgment, 599, 600, 603

Life, Earthly:
Frailty of, 18, 61, 308, 426, 577, 579, 590
Future surprises, 472
In God's hand, 449
Light at evening time, 447
Pilgrimage, 39, 91, 344, 459, 507, 547, 567, 621, 681
Shortness of, 18, 94, 390, 426, 568, 570, 574
Span of, 426
Spent to God's glory, 341
Time for repentance, 248, 251, 253, 254
Voyage, 446, 451, 468, 482, 485, 594
Litany, 280, 500
Lord's Day:
Best of the seven, 63, 69
Blessings of, 67, 68, 72
Christ's love disclosed on, 67
Day of rest, 68, 70
Descent of celestial Dove, 67
Eternal, 66
Evening peace, 74
Evening worship, 74
Fellowship with the King, 64
Foretaste of heaven, 69, 73, 74
Hope of the heavenly, 70
Joys of worship, 65, 66
King descends, 67
Morning worship, 63–73
Pardon on, 72
Peace of, 72
Rest by Galilee, 543
Rest in God, 69
Sabbatic year, 575
Sweetness of worship, 71
Type of heaven, 63
Welcome to, 64-67
Lord's Supper:
Bread, 237, 238
Feast, Christ's, 238
Foretaste of bridal feast, 237
Gethsemane, remembrance of, 234
Gratitude to Christ, 236
Heavenly banquet, 235
Invitation to, 233
Meeting the Lord, 237
Remembrance of Christ, 234-236
Till Christ comes, 239, 240
Wine, 237, 238
Love and Fellowship. (See Fellowship)
Love to Christ. (See Christian Life)

Man:
Humility of, 80
Immortal, 139, 596
Making haste, 390
Made of clay, 6
Shortness of life, 18, 94, 390, 426, 568, 570, 574
Soul Jehovah's breath, 243
Manna, 438
Mariners, 103
Marriage feast, 8, 237, 256, 612
Martyrs, 293, 416, 445, 608, 613, 619, 641
Marriage, 667, 668
Mercy Seat, 37, 285, 495
Messiah. (See Christ)
Ministry, The:
Boldness of, 225
In the harvest, 219
In the vineyard, 219, 227
Proclaiming Christ, 222, 640
Proclaiming the Lamb, 222
Responsibility of, 223
Seen by the King, 221
Sent, 220
Separation for work, 227
Shepherd, 226
Success of, 220, 221
Teacher, 226
Union of, 228
Urns of clay, 224
Welcome to, 226
Wisdom from the Lord, 220
Missions:
Banner of the cross, 639, 640
Blessed tidings, 652
Christ for the world, 635
Christ, the Conqueror, 632
Christ, the light of the world, 638
Christ's coming, 650
Christ's universal reign, 630-632, 637
Christ, the King of Glory, 634
Christ, the King of Peace, 634
Christ, the Prince of Peace, 636
From small beginnings, 643
Gospel for all nations, 645
Growth of seed sure, 648
Heralds of salvation, 649
Home, 644
Kingdom coming, 633
Kingdom of heaven, 651
Kingdom of light, 651
Kingdom of peace, 651
Light, 629, 638
Lord is King, 634
Lord's coming, 642
Martyrs' ashes, 641
Messengers everywhere, 640
Morning light breaking, 653
Proclaiming salvation, 655
Publishing glad tidings, 654
Responsibility for, 655
Restoration of Zion, 647
Song of jubilee, 646
Watchman's report, 636
World for Christ, 635
Morning worship, 41-45

National Occasions, 700-714
Nature:
God the Creator, 3, 5, 79, 80, 84, 85, 89
Beauty of, 28
Nearness to God, 315
New Jerusalem, 608, 610
New Year, 568-576

Paradise, 233, 243, 371, 622
Pardon:
Found, 298, 301, 311, 401
Joy of, 306, 311
Offered, 255
Sought, 244, 268, 599
Passover, 164
Pattern. (See Example)
Peace:
Asked at worship, 38, 43
Devoid of, 246
Heavenly, 324, 359, 467
Holy Ghost as, 184
In prayer, 501
Indwelling, 376
National, 701, 704, 705, 707, 713
Of Christ, 38, 333, 337, 549
Of God, 48, 62, 74, 218, 448
Offered the pilgrim, 257
Perfect, 528, 638
Strange, 531
Through Christ's birth, 110, 115, 117, 121, 542
To light, 542
Unknown, 303
Penitence, 265, 267, 276, 491
Pentecost, 186
Perfect love, 356
Pisgah's top, 371
Praise:
Call to, 22, 23, 34, 36, 160, 242
For guidance, 560
For redemption, 5, 25, 171, 242, 565
Parting, 38
To Christ, 1, 2, 21, 28, 32, 34, 36, 718-722, 724-727
To the Creator, 5, 6, 9, 16, 23, 534
To the Father, 2, 68, 718-722, 724-727
To God, 1, 4, 11, 12, 16, 22, 46, 85, 93, 99, 101, 322, 531, 675, 715-717, 718-722, 724-727
To the Holy Spirit, 2, 68, 718-722, 724-727
To Jehovah, 3, 6, 9, 81, 515, 665, 724
To Jesus, 1, 7, 8, 11, 171, 180, 311, 533, 540, 544, 560, 565
To the Lamb, 24, 179
To the Lord, 22, 44, 57, 81
To the Maker, 534
To the Master, 1
To the Redeemer, 1, 5, 25, 576
To the Saviour, 5, 25, 85, 242, 540, 565
To the Son, 2, 4, 68
To the Trinity, 2, 4, 20, 27, 58, 68, 77, 78, 430, 569, 661, 664, 718-722, 724-727
Pity, 688-699
Prayer:
Blessings of, 496, 501
Call to, 493
Communion with God, 499
Daily, 494
Day begun in, 525
Day's needs, 510
Definition of, 497
Design of, 502
Encouragements to, 507
Evening, 498
For God's abiding, 504
Jacob's ladder, 496
Mercy seat, 495
Providential care, 503
Solitary, 498
Sweet hour of, 516
To God as Friend, 505
To God as Guide, 505
To the Lord in heaven, 509
Throne of grace everywhere, 515

Topical Index

Prayer:—Continued
Without ceasing, 512
Wrestling Jacob, 511
Providence, 91-106, 448-469, 475, 482, 485-487, 489, 503, 505, 510, 512, 517-519, 531, 541

Redemption:
By Christ, 142, 239, 243, 294, 353
Free, 85, 294
Full, 148, 294
Greatness of, 8
Rich, 85
Regeneration:
Certainty of, 298, 300-302, 306, 309, 310
Joy of, 303, 304, 306, 310-312
Witness of Spirit to, 191, 299, 301
Remembrance of Christ, 234-236
Renunciation for Christ, 332, 339, 342, 344, 348, 349, 366, 379, 458, 558
Repentance:
Exercised, 241, 265, 266, 281, 282, 284, 285
Invitation to, 255, 259-261
Prayer for forgiveness, 270
Resignation:
To Christ, 317, 524
To God's will, 96, 455, 464, 476, 481, 486, 487, 517-519, 521, 523, 527, 531, 542
Times in God's hand, 449
To the tempest, 446
Rest:
All at, 548
Craving for, 622
Day of quiet, 550
Day of sunny, 456
Eternal, sacred, sure, 257
Everlasting, 365
For little children, 660
For the weary, 250, 294
In coming to Christ, 290, 293, 295, 324
In Love of God, 83
In heaven, 467, 627
In the heavenly Father, 462
Name of Jesus, 137
Peaceful, 609
Sabbath by Galilee, 543
Seeking, 509
Soothing, settling, 364
The Holy Ghost as, 184
The second, 355
Resurrection:
Of believers, 51, 156, 159, 160, 164, 166, 583, 586, 595, 596
Of Christ, 156-166, 596
Righteous, Death of the, 582
River of life, 97, 210, 292, 610, 626, 653
Rock of Ages, 18, 210, 279, 330, 434, 614

Sabbath. (See Lord's Day)
Saints:
Confidence of, 328, 347, 370, 371, 436, 452, 461
Saints:—Continued
Communion of, 40, 495, 553-561, 563, 564, 566, 567
Humility of, 80, 472, 562
Joy of, 22, 34, 365, 372, 439, 534, 558, 624
Security of, 95, 361, 439
Suffering with Christ, 173, 416, 427
Trust of, 436, 452, 454, 517
Union with Christ, 228, 330, 332, 337, 339, 344, 348, 350, 353, 490
Victorious, 382-387, 391, 393, 396, 397, 409, 412, 413, 416, 418, 430, 606, 618, 619
Watchfulness of, 340, 388, 390, 429, 493, 494, 616
Salvation:
Free, 35, 256, 258, 261, 287, 292, 295, 539
Full, 35, 287, 292, 350
Satan:
Arts, 424
Boast, 641
Chains, 268
Host, 383, 445
Power, 562
Pressed by, 285
Rage, 440
Tempter, 280, 500
Scriptures. (See Holy Scriptures)
Seasons, 715-717
Self-dedication, 352
Seraphs, 79, 85, 310, 322
Sin:
Load of, 381
Salvation from, 368, 378
Sinners:
Conviction, 244, 267, 270-274, 281, 282, 284, 285
Contrition, 260, 265, 276, 278, 491
Confession, 244, 260, 265-267, 270-272, 274, 351, 353, 463, 511
Doom of, 246, 250, 260
Invitation to, 246, 247, 254-261, 292, 295
Lost condition, 242, 268, 271, 272, 539
Refuge in Christ, 133, 137, 241, 253, 262, 268, 270-272, 275, 276, 279, 280, 289, 291, 302, 306, 310, 330, 353, 500
Slavery of, 264, 268, 294, 310
Surrender of, 36, 245, 252, 260, 266, 272, 275, 281-285, 312, 351
Warning to, 246, 248, 250, 251, 254
Soldiers, Christian, 296, 297, 382-387, 391, 393, 409, 412, 413, 416, 418, 430, 618
Sowing and reaping, 389, 395, 398, 717
Spirit. (See Holy Spirit)
Star:
Glory-beaming, 636
In the sky, 112
Morning, 651
Natal, 113
Of Bethlehem, 124
Of the East, 114
Of Jacob, 640
Silent, 121
Supper of the Lamb, 7
Temptation:
Of Christ, 280, 500
Of Christians, 319, 424, 431, 444, 448, 495, 562
Thanksgiving:
For beams of the Sun, 367
For bright earth, 28
For Church unsleeping, 59
For day's mercies, 46
For God's gifts, 30
For Gospel's sound, 39
For home blessings, 669
For mercy unceasing, 93
For national blessings, 700-702, 706, 708, 711, 713, 714
For name of Jesus, 11
For saints and prophets, 14
For year's mercies, 575
To-morrow, 253, 454, 510
Transfiguration mount, 129, 131, 477, 479
Trials, 132, 424-433, 551
Trinity:
Doxologies to, 718-722, 724-727
Invocation to, 2
Praise to, 4, 20, 27, 58, 661
Prayer for light, 56, 629
Received in the heart, 569
Song to, 27, 68, 77, 78, 430, 664
Vision of the, 613
Trumpet:
Judgment, 590, 599, 603
Silver, 68
Voice, 565
Year of jubilee, 294

Walking with God, 244, 361, 453, 489
Warfare, Christian, 296, 297, 382-387, 391, 393, 409, 412, 413, 416, 418, 430, 618
Warfare, national, 704, 705, 707
Watching and praying, 340, 388, 390, 429, 493, 494, 616
Watch-Night and New Year, 568-576
Witness of the Spirit, 191, 299, 301
Worship:
Adoration and praise, 1-31
Closing, 38-40
Evening, 46-62
Morning, 41-45
Opening, 32-37
The Lord's Day, 63-74
Wrestling Jacob, 511, 514

Year:
Close of, 568-570, 574-576
Jubilee, 294
New, 571-573

Zion:
Christ her help, 662
Favored, 212, 217, 647
Former worship at, 12
Heavenly, 384, 459, 612
Mission of, 654
Security of, 212
Songs of, 459, 612
War of, 653

Alphabetical Index of Tunes

	PAGE	METER	COMPOSER
ABENDS	34, 37, 279	L. M.	*H. S. Oakeley*
Aber	113, 407	S. M.	*W. H. Monk*
Abiding Grace	355	C. M.	*J. S. Camp*
Aletta	106, 238	7s.	*W. B. Bradbury*
Alford	436	7. 6. 8. 6. D.	*J. B. Dykes*
All Saints	158, 380, 508	L. M.	*W. Knapp*
Almsgiving	354, 494	8. 8. 8. 4.	*J. B. Dykes*
Alsace	365, 470, 496	L. M.	From *Beethoven*
Alstone	150	L. M.	*C. E. Willing*
Alverstroke	479	11s. 10s.	*J. Barnby*
America	500	6. 6. 4. 6. 6. 6. 4.	*H. Carey*
Amsterdam	442	7s. 6s. D. Irr.	*J. Nares*
Ancient of Days	52	11s. 10s.	*J. A. Jeffery*
Angel Voices	19	8. 5. 8. 5. 8. 4. 3.	*A. S. Sullivan*
Angels' Song	439	11s. 10s. (Ref.)	*J. B. Dykes*
Angel's Story	248	7s. 6s. D.	*A. H. Mann*
Angelus	221	L. M.	From *G. Josephi*
Antioch	75	C. M.	Arr. from *Händel*
Ariel	6, 224, 381	8. 8. 6. D.	Arr. by *L. Mason*
Arlington	251, 276, 307	C. M.	*T. A. Arne*
Armenia	390	C. M.	*S. B. Pond*
Asbury	105	8s. 7s.	*C. W. Harrington*
Ascending Song	366	C. M.	*A. G. Wathall*
Ascham	62, 503	8s. 7s.	*E. S. Carter*
Athens	488	P. M.	*Greek Melody*
Aurelia	152, 312	7s. 6s. D.	*S. S. Wesley*
Austria	154	8s. 7s. D.	*Haydn*
Autumn	126, 169	8s. 7s. D.	*L. von Esch*
Avison	86	11s. 12s. (Ref.)	*C. Avison*
Avon	71, 104, 107, 254	C. M.	*H. Wilson*
Azmon	1, 52, 136, 264	C. M.	*C. G. Glaser*
BALERMA	174, 185	C. M.	Arr. by *R. Simpson*
Baptism	167	L. M.	*P. C. Lutkin*
Baptiste	122	11s.	*J. B. Calkin*
Barnby	61	C. M.	*J. Barnby*
Barony	362	8s. 7s. D.	*A. S. Sullivan*
Bartholdy	266, 492	L. M.	*Mendelssohn*
Barton	151	C. M.	*Unknown*
Bath	412	6. 6. 8. 6. 8. 8.	*W. H. Cooke*
Bealoth	141	S. M. D.	*L. C. Everett*
Beatitudo	56, 317, 391, 435	C. M.	*J. B. Dykes*
Belleville	245	L. M.	*P. C. Lutkin*
Belmont	25, 374	C. M.	*W. Garbline*
Beloit	106, 237	L. M.	*C. G. Reissiger*
Ben Rhydding	66	S. M.	*A. R. Reinagle*
Benevento	403	7s. D.	*S. Webbe*
Bentley	316, 328	7s. 6s. D.	*J. Hullah*
Bera	179, 255	L. M.	*J. E. Gould*
Bethany	222	6. 4. 6. 4. 6. 6. 4.	*L. Mason*
Bethel	137, 236	6. 6. 4. 6. 6. 6. 4.	*J. H. Cornell*
Bethlehem	91	8s. 6s. D. Irr.	*J. Barnby*
Beyond	445	P. M.	*K. P. Harrington*
Blairgowrie	160	7s. 6s. D.	*J. B. Dykes*
Blessed Assurance	387	9s. (Ref.)	*Mrs. J. F. Knapp*
Blessed Home	371	6s. D.	*J. Stainer*
Blumenthal	353	7s. D.	*J. Blumenthal*
Boardman	96	C. M.	*L. Devereux*
Boylston	194, 274	S. M.	*L. Mason*
Bracondale	153	C. M.	*J. Booth*
Bradbury	484	8s. 7s. 6l.	*W. H. Bradbury*
Bradford	262	C. M.	From *Händel*
Bread of Life	230	6s. 4s. D.	*W. F. Sherwin*
Bremen	335	L. M. 6l.	*G. Neumark*
Brookfield	49, 501	L. M.	*T. B. Southgate*
Bullinger	206	8. 5. 8. 3.	*E. W. Bullinger*
Burleigh	334	10s.	*J. Barnby*
Burlington	147, 149, 175	C. M.	*J. F. Burrowes*
CALEDONIA	271	7. 7. 7. 6. D.	*Scotch Melody*
Calm	215	L. M.	*Unknown*
Camp	491	L. M.	*P. C. Lutkin*
Canonbury	30, 95, 287	L. M.	*R. Schumann*
Carlisle	257	S. M.	*C. Lockhart*
Carlton	89, 180, 431	8s. 7s. D.	*J. Barnby*

	PAGE	METER	COMPOSER
Carol	77	C. M. D.	*R. S. Willis*
Cary	437	P. M.	*E. Tourjée*
Caryl	409	L. M.	*P. C. Lutkin*
Chalvey	240, 406	S. M. D.	*L. G. Hayne*
Chesterfield	44, 308, 377	C. M.	*T. Haweis*
Children's Offerings	480	7. 7. 5. D.	*J. Stainer*
Children's Praise	482	7. 7. 7. 5. D.	*J. Barnby*
Chiselhurst	492	S. M.	*J. Barnby*
Chope	84	P. M.	*Chope's Carols*
Christ Church	132, 469	6. 6. 6. 6. 8. 8.	*C. Steggall*
Christmas	83, 278	C. M.	From *Händel*
Christmas Song	80	6.6.6.6.12.12.	*K.P.Harrington*
Church Triumphant	63	L. M.	*J. W. Elliott*
City Road	219	6. 6. 9. D.	*J. Jones*
Claudius	418	C. M.	*A. H. Mann*
Cleansing Fountain	204	C. M.	Arr. from *L. Mason*
Clolata	180, 305	L. M.	*W. St. C. Palmer*
Close to Thee	234	8s. 7s. (Refrain)	*S. J. Vail*
Cobern	64	10. 10. 11. 11.	*H. J. Gauntlett*
Cochran	356	10. 4. 10. 4. 10. 10.	*U. C. Burnap*
Come, Ye Disconsolate	370	11s. 10s.	*S. Webbe*
Communion	107	C. M.	*S. Jenks*
Confidence	201	L. M.	From *W. Moore*
Consecration	246	7s. D.	*Unknown*
Consolation	31	11s. 10s.	From *Mendelssohn*
Contrast	379	8s. D.	*German*
Contrition	346	P. M.	*W. H. Oakley*
Converse	389	8s. 7s. D.	*C. C. Converse*
Cooling	138	C. M.	*A. J. Abbey*
Copeland	102	L. M.	*K. P. Harrington*
Copenhagen	75	C. M.	*P. C. Lutkin*
Cornell	163, 390	C. M.	*J. H. Cornell*
Coronation	134, 162	C. M.	*O. Holden*
Cowper	204	C. M.	*L. Mason*
Creation	59	L. M. D.	*Haydn*
Crimea	93	L. M.	*T. Harris*
Cross of Jesus	68	8s. 7s.	*J. Stainer*
Crucifer	155	8s. 7s. D.	*H. Smart*
Crusader's Hymn	86	5. 6. 8. 5. 5. 8.	Arr. *R. S. Willis*
Culford	456	7s. D.	*E. J. Hopkins*
Cutler	290	C. M. D.	*H. S. Cutler*
DALEHURST	195, 308, 493	C. M.	*A. Cottman*
Darwall	18	6. 6. 6. 6. 8. 8.	*J. Darwall*
Day of Rest	315	7s. 6s. D.	*J. W. Elliott*
Decius	65	8. 7. 8. 7. 8. 8. 7.	*N. Decius*
Dennis	69, 392, 394	S. M.	*H. G. Naegelt*
Denny	95	C. M.	*L. Mason*
Deva	465	6s.5s. D. (Ref.)	*E. J. Hopkins*
Deventer	503	L. M.	*B. Tours*
Diadema	341, 414	11. 10. 11. 6.	*J. Barnby*
Diademata	133, 268	S. M. D.	*G. J. Elvey*
Dirge	412	L. M. 4 or 6l.	From *Händel*
Dix	20	7s. 6l.	*C. Kocher*
Doane	8, 283, 455	L. M.	*J. B. Calkin*
Dominus Regit Me	101	8s. 7s.	*J. B. Dykes*
Dort	161, 480	6. 6. 4. 6. 6. 6. 4.	*L. Mason*
Doxologies	510		
Duane Street	216	L. M. D.	*G. Coles*
Duke Street	4, 15, 448, 471	L. M.	*J. Hatton*
Dulcetta	62	8s. 7s.	From *Beethoven*
Dundee	67, 168, 471	C. M.	*Scotch Psalter*
Dunstan	192	8. 8. 8. 6.	*J. Barnby*
EAGLEY	284, 457	C. M.	*J. Walch*
Easter Hymn	114	7s.	*Lyra Davidica*
Edengrove	486	7s. 6s. D.	*S. Smith*
Eighmey	288	7s.	*W. H. Pontius*
Ein' Feste Burg	70	P. M.	*M. Luther*
Elizabethtown	386	C. M.	*G. Kingsley*
Ellacombe	463	7s. 6s. D.	*German*
Ellers	27	10s.	*E. J. Hopkins*
Ellesdie	319	8s. 7s. D.	From *Mozart*
Elliott	92	P. M.	*T. R. Matthews*
Elm	363	C. M.	*J. V. Roberts*

Alphabetical Index of Tunes

	PAGE	METER	COMPOSER
Elton	383	8. 6. 8. 8. 6.	*F. C. Maker*
Elven	193	L. M.	*Mendelssohn*
Emilie	146	10s.	*J. W. Baume*
Emmons	374	C. M. Arr. fr.	*F. Burgmüller*
Epiphany	117	10s. 11s. D. Irr.	*W. C. Filby*
Essex	119	7s.	*T. Clark*
Eton	28, 184	8. 7. 8. 7. 4. 7.	*J. Barnby*
Eton College	156, 422	8. 7. 8. 7. 4. 7.	*J. Barnby*
Eucharist	104	L. M.	*I. B. Woodbury*
Eucharistic Hymn	172	9s. 8s.	*J. S. B. Hodges*
Evan	254	C. M.	*W. H. Havergal*
Evanston	448	C. M.	*K. P. Harrington*
Evelyn	363	7s.	*E. L. Ashford*
Even Me	244	8.7.8.7.3.(Ref)	*W.B.Bradbury*
Evening Hymn	34	L. M.	*T. Tallis*
Evening Praise	39	7. 7. 7. 7. 4.	*W. F. Sherwin*
Evening Prayer	38	8s. 7s.	*G. C. Stebbins*
Eventide	35	10s.	*W. H. Monk*
Every Day and Hour	345	7s.9s.(Refrain)	*W.H.Doane*
Ewing	430	7s. 6s. D	*A. Ewing*
FABEN	454	8s. 7s. D.	*J. H. Wilcox*
Faith	165, 242	C. M.	*J. B. Dykes*
Falkirk	420	P. M.	*T. A. Arne*
Federal Street	191, 309	L. M.	*H. K. Oliver*
Fellowship	314	C. M.	*A. G. Wathall*
Ferguson	127, 331	S. M.	*G. Kingsley*
Ferniehurst	179	S. M.	*Church Hymnal*
Festal Song	288	S. M.	*W. H. Walter*
Festgesang	88	8s. 6s. D.	*A. G. Wathall*
Fiat Lux	151, 451	6. 6. 4. 6. 6. 6. 4.	*J. B. Dykes*
Fillmore	218	L. M. 6l.	*J. Ingalls*
Fisk	138	7s.	*C. S. Harrington*
Flemming	336	8. 8. 8. 6.	*F. F. Flemming*
Fortitude	284	P. M.	*D. S. Smith*
Foundation	323	11s.	*Unknown*
Frederick	410	11s.	*G. Kingsley*
GEER	265	C. M.	*H. W. Greatorex*
Gerar	188	S. M.	*L. Mason*
Gerard	170	C. M. D. Arr.	*A. S. Sullivan*
Germany	239, 297, 303	L. M.	*Beethoven*
Gethsemane	196	7s. 6l.	*R. Redhead*
Gilder	9	L. M.	*A. Oldberg*
Gilead	149	L. M.	*E. H. Mehul*
Gleason	326	7s. 6s.	*P. C. Lutkin*
God Be with You	396	9. 8. 8. 9.(Ref.).	*W. G. Tomer*
Godfrey	243	6s. 5s. D.	*J. A. West*
Going Home	446	L.M.(Ref.)Ar.	*W. McDonald*
Good Shepherd	72	11s.	*J. Barnby*
Goshen	410	11s.	*German*
Gouda	311	C. M.	*B. Tours*
Gould	404	C. M.	*J. E. Gould*
Gratitude	286	L. M.	*A. Bost*
Greek Hymn	434	6s. 5s. D.	*J. P. Holbrook*
Green Hill	221, 400, 415	C. M.	*A. L. Peace*
Greenland	13	7s. 6s. D.	*Lausanne Psalter*
Greenville	28, 184	8s. 7s. 6l.	*J. J. Rousseau*
Greenwood	249, 256, 411	S. M.	*J. E. Sweetser*
Greeting	401	C. M.	*A. G. Wathall*
Grostette	103, 282, 502	L. M.	*H. W. Greatorex*
HABAKKUK	260, 302, 442	8. 8. 6. D.	*E. Hodges*
Hamburg	164, 267	L. M.	*L. Mason*
Hampstead	395	C. M.	*E. F. Horner*
Hanford	172, 367	8. 8. 8. 4.	*A. S. Sullivan*
Hankey	384	7s.6s.D.(Ref.)	*W. G. Fischer*
Hanover	7	10. 10. 11. 11.	*W. Croft*
Happy Day	220	L. M.(Ref.)	*E. F. Rimbault*
Harwell	131, 462	8s. 7s. D.	*L. Mason*
Hayes	98	L. M. D.	From *Beethoven*
He Leadeth Me	344		*W. B. Bradbury*
Heber	298	C. M.	*G. Kingsley*
Hebron	36, 298	L. M.	*L. Mason*
Hendon	357	7s.	*H. A. C. Malan*
Henley	323	11s. 10s.	*L. Mason*
Hermas	129	6s.5s.D.(Ref.)	*F.R.Havergal*
Hesperus	263, 493	L. M.	*H. Baker*
Holborn Hill	147, 238	L. M.	*St. Alban's Tune Book*
Holley	51	7s.	*G. Hews*
Hollingside	177, 324, 494	7s. D.	*J. B. Dykes*
Holmfirth	429	C. M. D.	*B. Gill*
Holy Cross	102, 375	C. M. Arr. by	*J. C. Wade*
Holy Hill	8	L. M.	*W. H. Pontius*
Holy Spirit, Faithful Guide	143	7s. D.	*M. M. Wells*
Holy Trinity	216, 231, 337	C. M.	*J. Barnby*
Homeland	433	7s. 6s. D.	*A. S. Sullivan*
Horton	178	7s.	*X. Schneider*
Howard	239	C. M.	*E. H. Cuthbert*
Hummel	205, 393, 459, 485	C. M.	*H. C. Zeuner*
Hursley	33, 193, 478	L. M.	*P. Ritter*
Hymn of Joy	118	8s. 7s. D.	From *Beethoven*
I AM Coming to the Cross	248	7s.	*W. G. Fischer*
I Need Thee Every Hour	356	6s. 4s. (Refrain).	*R. Lowry*
Ibstone	457	6s.	*M. Tiddeman*
I'll Live for Him	250	8s. 6s.	*C. R. Dunbar*
Illinois	279	L. M.	*J. Spilman*
Implicit Trust	326	7s. 6s.	*A. G. Wathall*
Intercession New	358	P. M.	*W. H. Callcott*
Intercession Old	336	L. M.	*Old Latin Melody*
Irae	423	L. M.	*J. Barnby*
Italian Hymn	2, 472	6. 6. 4. 6. 6. 6. 4.	*F. Giardini*
JANES	56, 266	L. M.	From *Mozart*
Jazer	176	C. M.	*A. E. Tozer*
Jerusalem	312	7s. 6s. D.	*J. Stainer*
Jesus, Saviour, Pilot Me	338	7s. 6l.	*J. E. Gould*
Jewett	369	6s. D.	From *Weber*
Jordan	116	L. M. D.	*J. Barnby*
Joshua	282	L. M.	*P. C. Lutkin*
Jude	385	8s. 7s.	*W. H. Jude*
Judea	72	11s.	*J. B. Dykes*
KEBLE	58, 139, 164, 280	L. M.	*J. B. Dykes*
Kedron	316	6. 4. 6. 4. 6. 6. 4.	*A. B. Spratt*
Kiel	108	L. M.	*P. C. Lutkin*
Kolding	80	6. 6. 6. 6. 12. 12.	*P. C. Lutkin*
LABAN	300, 348	S. M.	*L. Mason*
Lambeth	140, 350, 426	C. M.	*Unknown*
Lancashire	273, 285	7s. 6s. D.	*H. Smart*
Langran	200	10s.	*J. Langran*
Laud	24, 127, 262	C. M.	*J. B. Dykes*
Laudes Domini	23	6s. 6l.	*J. Barnby*
Leighton	348	S. M.	*H. W. Greatorex*
Lenox	207, 212	6. 6. 6. 6. 8. 8.	*L. Edson*
Leominster	199	S.M.D.Arr.by	*A.S.Sullivan*
Leoni	3	6. 6. 8. 4. D.	*Hebrew Melody*
Leyden	436	7s. D.	*L. Spohr*
Liddon	10	L. M. D.	*J. A. Jeffery*
Light of the World	142, 454	8s. 7s. D.	*F. H. Himmel*
Linwood	350	L. M.	*G. A. Rossini*
Lisbon	44	S. M.	*D. Read*
Lischer	46, 396	6. 6. 6. 6. 8. 8.	*F. Schneider*
Llandaff	255	C. M.	*E. Moss*
Los Angeles	474	8. 8. 6. D.	*D. S. Smith*
Louvan	189, 355, 394	L. M.	*V. C. Taylor*
Love Divine	253	8s. 7s. D.	*J. Zundel*
Loving-Kindness	380	L. M.	*W. Caldwell*
Lucas	399	P. M.	*J. Lucas*
Lundie	372	6.4.6.4.6.6.6.4.	*T. E. Perkins*
Luton	159, 217	L. M.	*G. Burder*
Lux Benigna	321	10. 4. 10. 4. 10. 10.	*J. B. Dykes*
Lux Eoi	281, 398	8s. 7s. D.	*A. S. Sullivan*
Lyons	74	10. 10. 11. 11.	*Haydn*
MAGDALEN	320, 504	L. M. 6l.	*J. Stainer*
Magdalena	148, 250	7s. 6s. D.	*J. Stainer*
Maidstone	330	7s. D.	*W. B. Gilbert*
Maitland	300, 392	C. M.	*G. N. Allen*
Maker	63	C. M.	*F. C. Maker*
Malvern	26, 108	L. M.	*L. Mason*
Manoah	73, 256, 499	C. M.	From *G. A. Rossini*
Margaret	338	8. 8. 8. 8. 6.	*A. L. Peace*
Marion	296	S. M. (Ref.).	*A.H.Messiter*
Marlow	5	C. M.	*J. Chetham*
Martham	51, 58	L. M.	*J. H. Maunder*
Martyn	325	7s. D.	*S. B. Marsh*
Maryton	167, 241, 287, 478	L. M.	*H. P. Smith*
Materna	424, 428	C. M. D.	*S. A. Ward*
Mear	405, 416	C. M.	*Unknown*
Meditation	373	11s. 8s.	*F. Lewis*
Melcombe	66, 139	L. M.	*S. Webbe*
Mendebras	47	7s. 6s. D.	Arr. by *L. Mason*
Mendelssohn	78	7s. D.	*Mendelssohn*
Mendon	478	L. M.	*German Melody*
Mercy	37, 395	7s.	*L. M. Gottschalk*
Meribah	258, 366, 406	8. 8. 6. D.	*L. Mason*
Merrial	41	6s. 5s.	*J. Barnby*
Messiah	246, 458, 504	7s. D.	*L. J. F. Herold*
Middletown	314	8s. 4s.	*C. T. W.*
Migdol	447	L. M.	*L. Mason*
Miles' Lane	123, 134	C. M.	*W. Shrubsole*

Alphabetical Index of Tunes

	PAGE	METER	COMPOSER
Millennium	57	6. 6. 6. 6. 8. 8.	*Unknown*
Miller	12, 473	L. M.	*Bach*
Missionary Chant	278	L. M.	*H. C. Zeuner*
Missionary Hymn	468	7s. 6s. D.	*L. Mason*
Monmouth	376	8s. 6l.	*G. Davis*
Monsell	194, 202, 313	S. M.	*J. Barnby*
Moore	490	6s. 5s.	*K. P. Harrington*
More Love to Thee	224	6. 4. 6. 4. 6. 6. 4.	*W. H. Doane*
Morning Hymn	32	L. M.	*F. H. Barthélémon*
Morning Star	82	11s. 10s.	*J. P. Harding*
Mornington	32, 181, 291	S. M.	*Earl of Mornington*
Mount Calvary	45, 202, 263, 277, 391	C. M.	*R. P. Stewart*
Munich	110	7s. 6s. D.	*Mendelssohn*
Munus	306	7s.	*J. B. Calkin*
NACHTLIED	42	10s. 6l.	*H. Smart*
Naomi	195, 299, 347, 368	C. M.	*H. G. Naegeli*
Nashville	376	8s. 6l.	Adapted by *L. Mason*
Nassau	173	7s. 6l.	*J. Rosenmüller*
National Hymn	500	10s.	*G. W. Warren*
Nativity	76, 227, 276	C. M.	*H. Lahee*
Nearer Home	414, 419	S. M. D.	*I. B. Woodbury*
Nettleton	14	8s. 7s. D.	*J. Wyeth*
Newbold	17, 425	C. M.	*G. Kingsley*
Nicæa	55	11. 12. 12. 10.	*J. B. Dykes*
Nightfall	40	11. 11. 11. 5.	*J. Barnby*
Novello	422	8. 7. 8. 7. 4. 7.	*S. Webbe* (?)
Nox Præcessit	176, 299	C. M.	*J. B. Calkin*
Nun Danket	21	6. 7. 6. 7. 6. 6. 6. 6.	*J. Crüger*
Nuremberg	71, 470	7s.	*J. R. Ahle*
O PERFECT Love	477	11s. 10s.	Arr. from *J. Barnby*
Old Hundred	4, 12	L. M.	*Genevan Psalter*
Olivarius	505	L. M.	*P. C. Lutkin*
Olives' Brow	108	L. M.	*W. B. Bradbury*
Olivet	137, 236	6. 6. 4. 6. 6. 6. 4.	*L. Mason*
Olmutz	165	S. M.	*Gregorian*
Olney	496	C. M.	*Gounod*
One More Day's Work	294	P. M. (Refrain)	*R. Lowry*
Orono	382	10s. 4s.	*K. P. Harrington*
Ortonville	101	C. M.	*T. Hastings*
Overberg	259	L. M.	*J. C. H. Rink*
Owen	498	S. M.	*J. E. Sweetser*
PALGRAVE	144	7s. 6l.	*H. de la H. Blackith*
Palm Sunday	490	L. M.	*K. P. Harrington*
Paradise (No. 1)	440	8s. 6s.	*J. B. Dykes*
Paradise (No. 2)	441	8s. 6s.	*J. Barnby*
Park Street	17, 156	L. M.	*F. M. A. Venua*
Parker	33, 495	C. M.	*K. P. Harrington*
Paschale Gaudium	114	7s.	*J. Stainer*
Pass Me Not	232	8s. 5s. (Refrain)	*W. H. Doane*
Passion Chorale	110	7s. 6s. D.	*H. L. Hassler*
Pastor Bonus	211	S. M. D.	*A. J. Caldicott*
Pater Omnium	328, 382	L. M. 6l.	*H. J. E. Holmes*
Patmos	444	7. 6. 8. 6. D.	*H. J. Storer*
Patten	491	C. M.	*P. C. Lutkin*
Pax Tecum	372	10s.	*G. T. Caldbeck*
Penitence	302	6s. 5s. D.	*S. Lane*
Penitentia	171	10s.	*E. Dearle*
Pentecost	286, 408	L. M.	*W. Boyd*
Percivals	483	7s.	*Unknown*
Peterboro	283	C. M.	*R. Harrison*
Pilgrims	438	11s. 10s. (Refrain)	*H. Smart*
Pleyel's Hymn	25, 178	7s.	*I. J. Pleyel*
Plymouth	333	C. M.	*A. G. Wathall*
Portuguese Hymn	94, 322, 476	11s.	*Unknown*
Praise	14	11s. 10s.	*K. P. Harrington*
Precious Name	358	8s. 7s. (Ref.)	*W. H. Doane*
Prescott	187	C. M.	*P. C. Lutkin*
Puritan	506	L. M.	*H. M. Dunham*
Purleigh	145	S. M.	*J. B. Calkin*
RACINE	340	C. M.	*P. C. Lutkin*
Radiance	378	C. M.	*J. Smith*
Radiant Morn	397	8. 8. 8. 4.	*Gounod*
Rathbun	105	8s. 7s.	*I. Conkey*
Ravendale	310	8. 8. 6. D.	*W. Stokes*
Regent Square	18, 81, 124, 472	8s. 7s. 6l.	*H. Smart*
Rescue the Perishing	497	P. M. (Refrain)	*W. H. Doane*
Resignation	231	S. M.	*M. S. Cross*
Rest	409	L. M.	*W. B. Bradbury*
Retreat	349	L. M.	*T. Hastings*
Rex Regum	426, 507	C. M. D.	*J. Stainer*
Reynoldstone	421	7s. 6l.	*T. R. Matthews*
Rhoden	213, 370	S. M.	*C. W. Jordan*
Rialto	115	S. M.	*G. F. Root*
Richmond	240	S. M. D.	*A. B. Everett*
Righini	447	6. 6. 4. 6. 6. 6. 4.	*V. Righini*
Rivaulx	175, 180	L. M.	*J. B. Dykes*
Rockingham	49, 203	L. M.	*L. Mason*
Rodigast	342	P. M.	*W. B. Gilbert*
Rosedale	418	L. M.	*G. F. Root*
Rosefield	186	7s. 6l.	*H. A. C. Malan*
Rotterdam	120	7s. 6s. D.	*B. Tours*
Russian Hymn	502	P. M.	*A. T. Lwoff*
Ruth	347	C. M.	*L. Webster*
Rutherford	432	7s. 6s. D.	*C. D'Urhan*
SABBATA	413, 477	C. M.	*H. F. Hemy*
Sabbath Morn	48	7s. 6l.	*L. Mason*
Salome	150	C. M.	*Beethoven*
Samson	210	L. M.	*Händel*
Samuel	393, 482	6. 6. 6. 6. 8. 8.	*A. S. Sullivan*
Sanctuary	128	8s. 7s. D.	*J. B. Dykes*
Sardis	29, 225	8s. 7s.	*Beethoven*
Sarum	301	10. 10. 10.	*J. Barnby*
Savoy Chapel	208, 229	7s. 6s. D.	*J. B. Calkin*
Sawley	257, 375	C. M.	*J. Walch*
Schumann	45, 305	S. M.	Arr. from *R. Schumann*
Sebastian	280	L. M.	*S. S. Wesley*
Sefton	230	L. M.	*J. B. Calkin*
Selena	112, 208	L. M. 6l.	*I. B. Woodbury*
Selvin	310	S. M.	Arr. by *L. Mason*
Serenity	96, 166	C. M.	*W. V. Wallace*
Service	289	C. M. D.	*L. Webster*
Sessions	242	L. M.	*L. O. Emerson*
Seymour	189, 363	7s.	*Weber*
Shawmut	188	S. M.	*L. Mason*
Shirland	361	S. M.	*S. Stanley*
Shortle	474	8. 8. 6. D.	*C. D. Goodrich*
Silent Night	92	P. M.	*F. Gruber*
Silesius	260	L. M. 6l.	*A. H. Mann*
Siloam	197, 485	C. M.	*I. B. Woodbury*
Silver Street	2	S. M.	*I. Smith*
Simpson	218, 223, 251, 365	C. M.	From *L. Spohr*
Sinai	421	C. M.	*J. Barnby*
Soho	201, 351	C. M.	*J. Barnby*
Solitude	217	7s.	*L. T. Downes*
Something for Jesus	247	6. 4. 6. 4. 6. 6. 4.	*R. Lowry*
Southwell	190	C. M.	*H. S. Irons*
Spanish Hymn	352	7s. D.	*Spanish Melody*
Spohr	226, 258	C. M. D.	*L. Spohr*
Spring	233	C. M.	*L. C. Everett*
St. Aelred	340	8. 8. 8. 4.	*J. B. Dykes*
St. Agnes	24, 277, 331	C. M.	*J. B. Dykes*
St. Andrew of Crete	434	6s. 5s. D.	*J. B. Dykes*
St. Anne	157, 405	C. M.	*W. Croft*
St. Anselm	50, 508	7s. 6s. D.	*J. Barnby*
St. Athanasius	54	7s. 6l.	*E. J. Hopkins*
St. Barbara	318	L. M.	*P. C. Lutkin*
St. Bees	183, 329, 363, 453	7s.	*J. B. Dykes*
St. Bernard	99, 339	C. M.	*J. Richardson*
St. Boniface	203, 459	L. M.	*J. Barnby*
St. Catherine	144, 290, 360	L. M. 6l.	Ad. by *J. G. Walton*
St. Chrysostom	6, 212, 244	L. M. 6l.	*J. Barnby*
St. Clement	41	9s. 8s.	*C. C. Scholefield*
St. Colomb	402	7. 6. 8. 6. D.	*W. S. Hoyte*
St. Crispin	183	L. M.	*G. J. Elvey*
St. Cross	111, 181, 191	L. M.	*J. B. Dykes*
St. Cuthbert	140	8. 6. 8. 4.	*J. B. Dykes*
St. Cyprian	417	8s. D.	*J. Goss*
St. Drostane	109	L. M.	*J. B. Dykes*
St. Edmund	222	6. 4. 6. 4. 6. 6. 4.	*A. S. Sullivan*
St. Fabian	324	7s. D.	*J. Barnby*
St. Gabriel	163	C. M.	*H. W. Greatorex*
St. George	275, 306	S. M.	*H. J. Gauntlett*
St. George's, Bolton	432	7s. 6s. D.	*J. Walch*
St. George's, Windsor	452, 460, 509	7s. D.	*G. J. Elvey*
St. Gertrude	269	6s. 5s. D.	*A. S. Sullivan*
St. Hilda	198, 343	7s. 6s. D.	*J. H. Knecht* and *E. Husband*
St. Hill	489	6s. 5s. D.	*J. Stainer*
St. John's, Westminster	168, 388	C. M.	*J. Turle*
St. Joseph	98	8. 7. 8. 7. 7. 7.	*H. H. Statham*
St. Kevin	120	7s. 6s. D.	*A. S. Sullivan*
St. Leonard	45, 332	C. M. D.	*H. Hiles*
St. Louis	90	8s. 6s. D. Irr.	*L. H. Redner*
St. Marguerite	261	C. M.	*E. C. Walker*
St. Mark	498	C. M.	*H. J. Gauntlett*
St. Martin's	136, 400	C. M.	*W. Tansur*
St. Oswald	76	8s. 7s.	*J. B. Dykes*
St. Peter	67	L. M.	Arr. from *N. Decius*

Alphabetical Index of Tunes

	PAGE	METER	COMPOSER
St. Peter's, Oxford	171	C. M.	*A. R. Reinagle*
St. Petersburg	100	L. M. 61	*D. S. Bortniansky*
St. Stephen	60	C. M.	*W. Jones*
St. Theodulph	22	7s. 6s. (Refrain)	*M. Teschner*
St. Theresa	487	6s. 5s. D. (Ref.)	*A. S. Sullivan*
St. Thomas	16, 153	S. M.	*A. Williams, Coll.*
St. Vincent	161	L. M.	*J. Uglow*
Stabat Mater	112	8. 8. 7. D.	*H. Knight*
Stanley	125	7s. D.	*J. Barnby*
Stanley	464	L. M. D.	*A. H. Mann*
Stella	79	6. 6. 6. 6. 12. 12.	*A. G. Wathall*
Stephanos	206	8. 5. 8. 3	*H. W. Baker*
Stockton	186	8s. 6s.	*J. H. Stockton*
Stockwell	36	8s. 7s.	*D. E. Jones*
Storrs	121	L. M.	*T. R. Matthews*
Sutherland	265	L. M.	*E. L. Ashford*
Swabia	461	S. M.	*Old German Chorale*
Sweet Hour of Prayer	364	8s. D.	*W. B. Bradbury*
Sylvester	401	7s. 6s.	*J. S. Camp*
TAPPAN	69	C. M.	*G. Kingsley*
Tell It Out	450	P. M.	Arr. by *I. D. Sankey*
Temple	475	C. M.	*M. L. Bartlett*
Tetworth	267	8. 7. 8. 8. 7.	*G. M. Garrett*
Thanksgiving	158	L. M.	*F. R. Statham*
Thatcher	135	S. M.	*Händel*
The Good Fight	292	P. M.	*J. Barnby*
The Kingdom Coming	449	6.6.8.6.6.8. (Rf)	*R. M. McIntosh*
The Rock of Refuge	304	L. M. (Ref.)	*W. G. Fischer*
The Solid Rock	232	L. M. (Ref.)	*W. B. Bradbury*
Theodore	506	L. M.	*P. C. Lutkin*
Tidings	466	P. M.	*J. Walch*
Toplady	196	7s. 6l.	*T. Hastings*
Transfiguration	337	C. M.	*P. C. Lutkin*
True-Hearted, Whole-Hearted	295	11s. 10s. (Ref.)	*G. C. Stebbins*
Truman	215	C. M. D.	*J. P. Holbrook*
Truro	5, 123, 161	L. M.	*C. Burney*
UPHAM	209	C. M.	*P. C. Lutkin*
Uxbridge	182, 190, 354	L. M.	*L. Mason*
VARINA	424	C. M. D.	*G. F. Root*
Veni	274	S. M.	*J. Stainer*
Vesperi Lux	38	7. 7. 7. 5.	*J. B. Dykes*
Vexillum	270	6s. 5s. 12l.	*H. Smart*
Victory	275, 416	S. M.	*H. A. Whitehead*
Vienna	204, 386	7s.	*J. H. Knecht*
Vigil	443	S. M.	*G. Pursello*
Vigilate	349	7. 7. 7. 3.	*W. H. Monk*
Vincent	360	8s. 4s. D.	*H. R. Palmer*
Visio Domini	228	11s. 10s.	*J. B. Dykes*
Vox Dilecti	214	C. M. D.	*J. B. Dykes*
WARATAH	388	L. M.	*M. S. Cross*
Ward	159, 166	L. M.	Arr. by *L. Mason*
Waring	327	C. M. 61.	From *L. Spohr*
Warsaw	46	6. 6. 6. 6. 8. 8.	*T. Clark*
Warwick	30	C. M.	*S. Stanley*
Washington	309	L. M.	*C. F. Price*
Watchman	452	7s. D.	*L. Mason*
Webb	272, 466	7s. 6s. D.	*G. J. Webb*
Weihnacht	89	8s. 6s. D.	*K. P. Harrington*
Wellesley	68	8s. 7s.	*L. S. Tourjée*
Welton	227	L. M.	*C. H. A. Malan*
Wentworth	20	8s. 4s. 6l.	*F. C. Maker*
Wessex	332	8. 6. 8. 6. 8. 8.	*E. J. Hopkins*
Westcott	26, 109, 378	L. M.	*J. Barnby*
Westminster	499	C. M.	*J. Turle*
Weston	97, 252	8s. 7s. D.	*J. E. Roe*
Whitefield	16	S. M.	*E. Miller*
Wilmot	385	8s. 7s.	*Weber*
Wilson	83	8s. 7s.	From *Mendelssohn*
Wimborne	307	L. M.	*J. Whitaker*
Winchester Old	135, 404	C. M.	*G. Kirbye*
Woodland	427	8. 6. 8. 8. 6.	*N. D. Gould*
Woodstock	351	C. M.	*D. Dutton, Jr.*
Woodworth	182, 192	L. M.	*W. B. Bradbury*
Work Song	296	7s. 6s. D.	*L. Mason*
Worship	9	L. M.	*K. P. Harrington*
YOAKLEY	235	L. M. 61.	*W. Yoakley*
ZEPHYR	318, 408	L. M.	*W. B. Bradbury*
Zion	64, 460	8. 7. 8. 7. 4. 7.	*T. Hastings*

Metrical Index

C. M.

	PAGE
Abiding Grace	355
Antioch	75
Arlington	251, 276, 307
Armenia	390
Ascending Song	366
Avon	71, 104, 107, 254
Azmon	1, 52, 136, 264
Balerma	174, 185
Barnby	61
Barton	151
Beatitudo	56, 317, 391, 435
Belmont	25, 374
Boardman	96
Bracondale	153
Bradford	262
Burlington	147, 149, 175
Chesterfield	44, 308, 377
Christmas	83, 278
Claudius	418
Cleansing Fountain	204
Communion	107
Cooling	138
Copenhagen	75
Cornell	163, 390
Coronation	134, 162
Cowper	204
Dalehurst	195, 308, 493
Denny	95
Dundee	67, 168, 471
Eagley	284, 457
Elizabethtown	386
Elm	368
Emmons	374
Evan	254
Evanston	448
Faith	165, 242
Fellowship	314
Geer	265
Gouda	311
Gould	404
Green Hill	221, 400, 415
Greeting	401
Hampstead	395
Heber	298
Holy Cross	102, 375
Holy Trinity	210, 231, 337
Howard	239
Hummel	205, 393, 459, 485
Jazer	176
Lambeth	140, 350, 426
Laud	24, 127, 262
Llandaff	255
Maitland	300, 392
Maker	63
Manoah	73, 256, 499
Marlow	5
Mear	405, 416
Miles' Lane	123, 134
Mount Calvary	45, 202, 263, 277, 391
Naomi	195, 299, 347, 368
Nativity	76, 227, 276
Newbold	17, 425
Nox Præcessit	176, 299
Olney	496
Ortonville	101
Parker	33, 495
Patten	491
Peterboro	283
Plymouth	333
Prescott	187
Racine	340
Radiance	378
Ruth	347
Sabbata	413, 477
Salome	150
Sawley	257, 375
Serenity	96, 166
Siloam	197, 485
Simpson	218, 223, 251, 365
Sinai	421
Soho	201, 351
Southwell	190
Spring	233
St Agnes	24, 277, 331
St. Anne	157, 405
St. Bernard	99, 339
St. Gabriel	163
St. John's, Westminster	168, 388
St. Marguerite	261
St. Mark	498
St. Martin's	136, 400
St. Peter's, Oxford	174
St. Stephen	60
Tappan	69
Temple	475
Transfiguration	337
Upham	209
Warwick	30
Westminster	499
Winchester Old	135, 404
Woodstock	351

C. M. 61.

Waring	327

C. M. Double

Carol	77
Cutler	290
Gerard	170
Holmfirth	429
Materna	424, 428
Rex Regum	426, 507
Service	289
Spohr	226, 258
St. Leonard	43, 332
Truman	215
Varina	424
Vox Dilecti	214

L. M.

Abends	34, 37, 279
All Saints	158, 380, 508
Alsace	365, 470, 496
Alstone	150
Angelus	221
Baptism	167
Bartholdy	266, 492
Belleville	245
Beloit	106, 237
Bera	179, 255
Brookfield	49, 501
Calm	215
Camp	491
Canonbury	30, 95, 287
Caryl	409
Church Triumphant	63
Clolata	180, 305
Confidence	201
Copeland	102
Crimea	93
Deventer	503
Doane	8, 283, 455
Duke Street	4, 15, 448, 471
Elven	193
Eucharist	104
Evening Hymn	34
Federal Street	191, 309
Germany	239, 297, 303
Gilder	9
Gilead	149
Gratitude	286
Grostette	103, 282, 502
Hamburg	164, 267
Hebron	36, 298
Hesperus	263, 493
Holborn Hill	147, 238
Holy Hill	8
Hursley	33, 193
Illinois	279
Intercession Old	336
Irae	423
Janes	56, 266
Joshua	282
Keble	58, 139, 164, 280
Kiel	103
Linwood	350
Louvan	189, 355, 394
Loving-Kindness	380
Luton	159, 217
Malvern	26, 108
Martham	51, 58
Maryton	167, 241, 287, 478
Melcombe	66, 139
Mendon	478
Migdol	447
Miller	12, 473
Missionary Chant	278
Morning Hymn	32
Old Hundred	4, 12
Olivarius	505
Olives' Brow	198
Overberg	259
Palm Sunday	490
Park Street	17, 150
Pentecost	286, 408
Puritan	506
Rest	409
Retreat	349
Rivaulx	175, 180
Rockingham	49, 203
Rosedale	418
Samson	210
Sebastian	280
Sefton	230
Sessions	242
Storrs	121
St. Barbara	318
St. Boniface	203, 459
St. Crispin	183
St. Cross	111, 181, 191
St. Drostane	109
St. Peter	67
St. Vincent	161
Sutherland	265
Thanksgiving	158
Theodore	506
Truro	5, 123, 161
Uxbridge	182, 190, 354
Waratah	388
Ward	159, 166
Washington	309
Welton	227
Westcott	26, 109, 378
Wimborne	307
Woodworth	182, 192
Worship	9
Zephyr	318, 408

L. M. 4 or 61.

Dirge	412

L. M. 61.

Bremen	335
Fillmore	218
Magdalen	320
Pater Omnium	328, 382
Selena	112, 208
Silesius	260
St. Catherine	144, 290, 360
St. Chrysostom	6, 212, 244
St. Petersburg	100
Yoakley	235

L. M. Double

Creation	59
Duane Street	216
Hayes	98
Jordan	116
Liddon	10
Stanley	464

L. M. With Refrain

Going Home	446
Happy Day	220
He Leadeth Me	344
The Rock of Refuge	304
The Solid Rock	232

P. M.

Athens	489
Cary	437
Chope	84
Contrition	346
Ein' Feste Burg	70
Elliott	92
Falkirk	421
Fortitude	284
Intercession New	358
Lucas	399
One More Day's Work	294
Rescue the Perishing	497
Rodigast	342
Russian Hymn	502, 520
Silent Night	92
Tell It Out	450
The Good Fight	292
Tidings	466

Metrical Index

P. M. With Refrain — PAGE
Beyond 445

S. M.
Aber 113, 407
Ben Rhydding 66
Boylston 194, 274
Carlisle 257
Chiselhurst 492
Dennis 69, 392, 394
Ferguson 127, 331
Ferniehurst 179
Festal Song 288
Gerar 188
Greenwood 249, 256, 411
Laban 300, 348
Leighton 348
Lisbon 44
Monsell 194, 202, 313
Mornington 32, 181, 291
Olmutz 165
Owen 498
Purleigh 145
Resignation 231
Rhodes 213, 370
Rialto 115
Schumann 45, 305
Selvin 310
Shawmut 188
Shirland 361
Silver Street 2
St. George 275, 306
St. Rhodes 213
St. Thomas 16, 153
Swabia 461
Thatcher 135
Veni 274
Victory 275, 416
Vigil 443
Whitefield 16

S. M. Double
Bealoth 141
Chalvey 240, 406
Diademata 133, 268
Leominster 199
Nearer Home 414, 419
Pastor Bonus 211
Richmond 240

S. M. With Refrain
Marion 296

5. 6. 8. 5. 5. 8.
Crusader's Hymn 86

6s.
Ibstone 457

6s. 6l.
Laudes Domini 23

6s. Double
Blessed Home 371
Jewett 369

6. 4. 6. 4. 6. 6. 4.
Bethany 222
Kedron 316
More Love to Thee 224
Something for Jesus 247
St. Edmund 222

6. 4. 6. 4. 6. 6. 6. 4.
Lundie 372

6s. 4s. Double
Bread of Life 230

6s. 4s. With Refrain
I Need Thee Every Hour 356

6s. 5s.
Merrial 41
Moore 490

6s. 5s. 12l.
Vexillum 270

6s. 5s. Double
Deva 465
Godfrey 243
Greek Hymn 434
Hermas 129
Penitence 302
St. Andrew of Crete 434
St. Gertrude 269

PAGE
St. Hill 489
St. Theresa 487

6. 6. 4. 6. 6. 6. 4.
America 500
Bethel 137, 236
Dort 118, 480
Italian Hymn 2, 472
Flat Lux 151, 451
Olivet 137, 236
Righini 447

6. 6. 6. 6. 8. 8.
Christ Church 132, 469
Darwall 18
Lenox 207, 212
Lischer 46, 396
Millennium 57
Samuel 393, 482
Warsaw 46

6. 6. 6. 6. 12. 12.
Christmas Song 80
Kolding 80
Stella 79

6. 6. 8. 4. Double
Leoni 3

6. 6. 8. 6. 6. 8. With Refrain
The Kingdom Coming 449

6. 6. 8. 6. 8. 8.
Bath 412

6. 6. 9. Double
City Road 219

6. 7. 6. 7. 6. 6. 6. 6.
Nun Danket 21

7s.
Aletta 106, 238
Easter Hymn [With Hallelujah] 114
Eighmey 288
Essex 119
Evelyn 363
Fisk 138
Hendon 357
Holley 51
Horton 178
Mercy 37, 395
Munus 306
Nuremberg 71, 470
Paschale Gaudium [Hallelujah] 114
Percivals 483
Pleyel's Hymn 25, 178
Seymour 188, 363
Solitude 217
St. Bees 183, 329, 363, 453
Vienna 264, 386

7s. 6l.
Dix 20
Gethsemane 196
Jesus, Saviour, Pilot Me 338
Nassau 173
Palgrave 144
Reynoldstone 421
Rosefield 186
Sabbath Morn 48
St. Athanasius 54
Toplady 196

7s. Double
Benevento 403
Blumenthal 353
Consecration 246
Culford 456
Hollingside 177, 324, 494
Holy Spirit, Faithful Guide 143
Leyden 436
Maidstone 330
Martyn 325
Mendelssohn 78
Messiah 246, 458, 504
Spanish Hymn 352
St. Fabian 324
St. George's, Windsor 452, 460, 509
Stanley 125
Watchman 452

7s. With Refrain
I Am Coming to the Cross 248

7s. 6s.
Gleason 326
Implicit Trust 326
Sylvester 401

7s. 6s. Double
Amsterdam [Irregular] 443
Angel's Story 248
Aurelia 152, 314
Bentley 316, 328
Blairgowrie 160
Day of Rest 315
Edengrove 486
Ellacombe 363
Ewing 430
Greenland 3
Hankey 384
Homeland 433
Jerusalem 312
Lancashire 273, 285
Magdalena 148, 250
Mendebras 47
Missionary Hymn 468
Munich 110
Passion Chorale 110
Rotterdam 120
Rutherford 432
Savoy Chapel 208, 229
St. Anselm 50, 503
St. George's, Bolton 432
St. Hilda 198, 343
St. Kevin 120
Webb 272, 466
Work Song 296

7s. 6s. With Refrain
St. Theodulph 22

7. 6. 8. 6. Double
Alford 436
Patmos 444
St. Colomb 402

7. 7. 5. Double
Children's Offerings 480

7. 7. 7. 3.
Vigilate 349

7. 7. 7. 5.
Vesperi Lux 38

7. 7. 7. 5. Double
Children's Praise 482

7. 7. 7. 6. Double
Caledonia 271

7. 7. 7. 7. 4.
Evening Praise 39

7s. 9s. With Refrain
Every Day and Hour 345

8s. 6l.
Magdalen 504
Monmouth 376
Nashville 376

8s. Double
Contrast 379
St. Cyprian 417
Sweet Hour of Prayer 364

8s. 4s.
Middletown 314

8s. 4s. 6l.
Wentworth 20

8s. 4s. Double
Vincent 300

8s. 5s. With Refrain
Pass Me Not 232

8. 5. 8. 3.
Bullinger 206
Stephanos 206

8. 5. 8. 5. 8. 4. 3.
Angel Voices 19

8s. 6s.
Paradise (No. 1) 441
Paradise (No. 2) 440

Chants and Occasional Pieces

8s. 6s. Double PAGE
Bethlehem [Irregular] 91
Festgesang 88
St. Louis [Irregular] 90
Weihnacht 89

8s. 6s. With Refrain
Stockton 186

8. 6. 8. 4.
St. Cuthbert 140

8. 6. 8. 6. 8. 8.
Wessex 332

8. 6. 8. 8. 6.
Elton 383
Woodland 427

8s. 7s.
Asbury 105
Ascham 62, 503
Cross of Jesus 68
Dominus Regit Me 101
Dulcetta 62
Evening Prayer 38
Jude 385
Rathbun 105
Sardis 29, 225
St. Oswald 76
Stockwell 36
Wellesley 68
Wilmot 385
Wilson 83

8s. 7s. 6l.
Bradbury 484
Greenville 28, 184
Regent Square 18, 81, 124, 472

8s. 7s. Double
Austria 154
Autumn 126, 169
Barony 362
Carlton 60, 130, 431
Converse 389
Crucifer 155
Ellesdie 319
Faben 454
Harwell 462
Hymn of Joy 118
Light of the World 142, 454
Love Divine 253
Lux Eoi 281, 398
Nettleton 14
Sanctuary 128
Weston 97, 252

8s. 7s. With Refrain
Close to Thee 234
Precious Name 358

8. 7. 8. 7. 3. With Refrain PAGE
Even Me 244

8. 7. 8. 7. 4. 7.
Eton 28, 184
Eton College 156, 422
Novello 422
Zion 64, 460

8. 7. 8. 7. 7. 7.
Harwell 131
St. Joseph 98

8. 7. 8. 8. 7.
Tetworth 267

8. 7. 8. 7. 8. 8. 7.
Decius 65

8. 8. 6. Double
Ariel 6, 224, 331
Habakkuk 260, 302, 442
Los Angeles 474
Meribah 258, 366, 406
Ravendale 310
Shortle 474

8. 8. 7. Double
Stabat Mater 112

8. 8. 8. 4.
Almsgiving 354, 494
Hanford 172, 367
Radiant Morn 397
St. Aelred 340

8. 8. 8. 6.
Dunstan 192
Flemming 336

8. 8. 8. 8. 6.
Margaret 338

9s. With Refrain
Blessed Assurance 387

9s. 8s.
Eucharistic Hymn 172
St. Clement 41

9. 8. 8. 9.
God Be with You 396

10s.
Burleigh 334
Ellers 27
Emilie 146
Eventide 35
Langran 200
National Hymn 500

PAGE
Pax Tecum 372
Penitentia 171

10s. 6l.
Nachtlied 42

10s. 4s.
Orono 382

10. 4. 10. 4. 10. 10.
Cochran 356
Lux Benigna 321

10. 10. 10. With Hallelujah
Sarum 301

10. 10. 11. 11.
Cobern 64
Hanover 7
Lyons 74

10s. 11s. Double Irregular
Epiphany 117

11s.
Baptiste 122
Foundation 323
Frederick 410
Good Shepherd 72
Goshen 410
Judea 72
Portuguese Hymn 94, 322, 476

11s. 8s.
Meditation 373

11s. 10s.
Alverstroke 479
Ancient Days 52
Come, Ye Disconsolate 370
Consolation 31
Henley 323
Morning Star 82
Praise 14
True-Hearted, Whole-Hearted 295
Visio Domini 228

11s. 10s. With Refrain
Angels' Song 439
Pilgrims 438

11. 10. 11. 6.
Diadema 341, 414

11. 11. 11. 5.
Nightfall 49

11s. 12s. With Refrain
Avison 86

11. 12. 12. 10.
Nicæa 55

Index of Chants and Occasional Pieces

PAGE
Crossing the Bar 526
Deus Misereatur 516
Dies Irae. L. M. 3l 530
Gloria in Excelsis 524
Gloria Patri 519
Invocation Sentence 517
Jubilate Deo 514
Lanier. P. M. 528
Magnificat 515
Marylebone. L. M. 6l 529
My God, My Father 518
Nunc Dimittis 517
Offertory Sentence 522
Presentation of Alms 522
Sanctus No. 1 522
Sanctus No. 2 523
Te Deum Laudamus 513
The Lord Bless You and Keep You 532
The Lord's Prayer 518
The Ten Commandments and Responses 520–521
Too Late. 10s. 525
Venite, Exultemus Domino 512

First Lines of Stanzas

	HYMN
A bleeding Savi	546
A cloud of witn	396
A faith that kee	424
A faith that shi	424
A few more sto	578
A few more str	578
A glance of thi	80
A glorious band	416
A guilty, weak,	268
A heart in ever	354
A heart resigne	354
A heart with gr	265
A holy quiet rei	582
A humble, lowl	354
A land of corn	365
A rest where all	356
A thousand age	577
A trusting hear	363
Abide with me	47
Abide with us, a	504
Above these sce	376
Ah! mine iniqui	453
Ah! whither co	495
Alas, that I sho	324
All glory be to	115
All may of thee	417
All our days di	681
All praise to th	44
All that I am an	349
All the world is	717
All things are re	233
Almighty Lord	203
Alone with thee	43
Already spring	273
Amen, Lord Je	445
Amid the snare	689
And Christ was	696
And closer yet	573
And dearer tha	484
And death, tha	127
And duly shall	389
And from that	641
And his that ge	189
And if our fello	553
And if some th	465
And if, to-day,	510
And in that gre	663
And is this trea	243
And let those l	686
And lo! with th	129
And none, O Lo	54
And now we fi	614
And O, when g	95
And O, when I	134
And on his thor	155
And ours the g	398
And shall we lo	84
And shall we th	183
And so my onw	450
And so through	136
And soon, too s	678
And the choir o	418
And the shephe	117
And then, O the	505
And there no su	626
And though thi	101
And thus that	239
And we believe	688
And we would	72
And week by w	326
And were this l	398
And when at la	665
And when my	489
And when the s	430
And when thes	234
And while we to	341
And whosoever	295
And will this so	81
And with that s	72
And ye, beneat	110
Angelic spirits,	87
Angels, assist o	242
Angels now are	25
Angels, sing on	621
Another year is	571
Another year of	571
Apostles, mart	608
Are there no fo	393
Are we not ten	595
Are we weak an	551
Arise, and be b	413
Arm me with j	388
Arm me with t	305
Around my pat	464
Around us roll	394
As a mother sti	482
As giants may t	321
As in the dawn	43
As laborers in t	219
As o'er each co	60
As on our daily	326
As the bright	321
As the winged	574
As thee their	700
As true as God	445
Ashamed of Je	443
Ask but his gra	289
Asleep in Jesus	588
Assure my con	299
At his comman	695
At last I own i	271
At last the mar	421
At the blest me	349
At the name of	508
At the sign of tr	383
Author of faith	277
Author of the	192
Awake, my soul	570
Awed by a mor	225
Bane and bless	143
Baptize the na	188
Be darkness, at	188
Be in each song	661
Be it according	358
Be near me wh	151
Be strong! It	407
Be strong! Say	407
Be this my one	579
Be this, while li	32
Be thou my pa	140
Be thou my sh	285
Be thou my st	444
Be thou their m	220
Bear the blesse	652
Before his feet	8
Before our Fa	556
Before the cros	369
Before the gre	4
Before the hills	577
Behold, anothe	570
Behold him, all	153
Behold how ma	654
Behold your L	34
Beneath his wa	100
Beyond my hig	208
Beyond the blo	627
Beyond the bou	432
Beyond the flig	587
Beyond the fro	627
Beyond the hea	686
Beyond the par	627
Beyond the rea	321
Beyond the risi	627
Beyond this va	250
Bless thou the	325
Bless we, then	637
Blessing and th	576
Blest are the sa	215
Blest are the so	215
Blest is that tr	501
Blest river of s	653
Blest Saviour, i	396
Blest too is he	392
Blind unbelief	96
Bold shall I sta	148
Born thy peopl	116
Bow to the sce	246
Bowed down b	285
Bread of our so	205
Break from his	586
Break off the y	381
Break off your	165
Breathe, O bre	355
Breathe on me	196
Breathe throug	543
Bright youth, a	421
Brighter still,	344
Brightest and b	114
Built by the w	97
Burn every br	21
But Christ is no	684
But drops of gr	146
But fixed for e	203
But give to Chr	694
But God made	75
But he that tur	246
But life, thoug	398
But lo, there br	430
But, Lord, thy	645
But O, when th	822
But out of all t	560
But power divi	274
But right is rig	442
But should the	446
But soon he'll	142
But the waves	620
But there's a vo	268
But there's a vo	464
But thou art n	66
But thou hast	406
But thou wilt h	522
But though my	244
But thy compa	94
But thy right h	700
But warm, swe	128
But what to tho	533
But when we v	79
But where the	546
But will he pro	249
By cool Siloam	678
By day, along t	95
By death and h	216
By faith I plun	302
By faith the up	75
By faith we kn	298
By hours of day	504
By hours of nig	504
By the sacred g	500
By the tendern	280
By thine hour o	500
By thine own e	116
By thy deep, ex	500
By thy helpless	500
By thy lonely h	280
By thy triumph	280
By wise master	657
Calmly to thee	378
Can a mother's	307
Cast care aside	409
Cast thy burde	468
Cause me to wa	366
Cease, cease, ye	596
Cease, ye pilgri	623
Chance and ch	88
Cheerful they w	215
Cherubim and s	77
Chiefest, Lord,	693
Choose for us, G	486
Choose thou fo	527
Christ, by high	111
Christ for the w	635
Christ is born,	109
Christ leads me	470
Christian, dost	616
Circled round w	162
Clearer still, an	344
Clouds and con	240
Cold mountains	140
Cold on his cra	114
Come, all the f	184
Come, all ye so	256
Come, almight	355
Come, and pos	275
Come as a shep	226
Come as a teac	226
Come as an ang	226
Come as the do	190
Come as the fir	190
Come as the lig	190
Come as the wi	190
Come, Desire of	111
Come down, th	219
Come, Holy Co	2
Come, Holy Gh	181
Come, Holy Sp	183
Come, Holy Sp	376
Come, Light se	184
Come, Lord, w	470
Come, make yo	90
Come near and	47
Come, O my Go	371
Come, quickly	36
Come, tenderes	184
Come the grea	9
Come then, an	261
Come then, an	327
Come, then, wi	292
Come, thou Inc	2
Come to the liv	258
Come unto me	295
Come, wandere	290
Come, worship	3
Come, ye wear	259
Comfort every	59
Confound, o'er	377
Content with be	538
Convince him n	245
Convince us fir	241
Could I be cast	518
Could my tears	279
Courage, my so	426
Crown him the	179
Crown the Savi	169
Crowns and thr	383
Day by day his	380
Day by day, the	438
Day of terror, d	599
Dear dying La	291
Dear Lord, if in	538
Dear name! the	137
Dear Son of Go	138
Deep in the pro	15
Deep in unfath	96
Depend on him	502
Dependent on t	678
Descend, celest	67
Devoutly yield	570
Did we in our	101
Didst thou not	327
Direct, control	44
Discouraged in	473
Does sadness fi	32
Dost thou ask m	514
Dost thou not d	299
Down from the	242
Down in the hu	697
Drop thy still d	543
Each gift but	343
Each moment	345
Each step we	347
Early let us se	677
Earth with joy	166
E'en down to ol	461
E'en the hour t	88
E'er since by fa	291
Elect from eve	207
Embosomed de	473
Endue the crea	658
Engage this rov	425
Enter, incarnat	161
Enthroned ami	23
Eternal are thy	5
Eternal Soul, o	14
Eternal Spirit, f	229
Even so, Lord,	717
Ever be thou ou	672
Ever in the rag	468
Ever present, tr	193
Every eye shall	601
Every human t	212
Expand thy wi	181
Extol his kingl	172
Extol the Lamb	21
Extol the Lamb	294
Exults our risin	303
Fain would I le	381
Faint not nor fe	409
Fair are the me	118
Fair is the sun	118
Faith feels the	286
Faith finds in C	286
Faith in the con	286
Faith lends its	298
Faith, mighty f	297
Faith of our fa	415
Faith sees the b	596
Faithful and ju	458
Far above crea	562
Far, far above	437
Far, far, away	621
Far from this w	588
Far o'er yon ho	384
Far-called our	710
Farewell, mort	529
Farewell, ye dr	529
Father, in me r	318
Father, in these	229
Father of endle	10
Father of Jesus	86
Father, perfect	620
Father, the ligh	464
Father, thine e	302
Father, thy m	575
Father, thy qu	83
Fear not, be st	445
Fear not, breth	547
Fear not, I am	461
Fear not! said	115
Fearless of hell	535
Feast after fea	237
Feebly they lis	224
Fight on, my s	498
Fill me with all	331
Filled with deli	617
Find in Christ	262
Finding, follow	293
Finish then thy	355
Firm as his thr	441
Five bleeding w	301
Fixed on this g	302
Fling out the b	639
Flow to restore	199
For all the bles	669
For Christ is bo	121
For, ever on thy	126
For God has m	456
For heathen he	710
For her my tea	208
For her our pra	703
For Jesus shed	261
For lo! the day	110
For loved ones	615
For not like kin	214
For one thing o	542
For peaceful h	692
For souls redee	692
For the beauty	28
For the grande	85
For the joy of e	28
For the joy of h	28
For the Lord ou	717
For the love of	98
For thee deligh	400
For thee, my G	316
For thou, with	37
For thy church	28
For thy rich, th	85
For thyself, bes	28
For when we k	519
For why? the L	16
Forbid it, Lord	141
Forever with t	625
Forget not, bro	699
Forgive me, Lo	49
Forward! flock	384
Frail children o	106
Friend who nev	130
From earth's w	430
From every pla	12
From faith to fa	305
From heaven H	290
From him, the	405
From north to s	631
From sea to sea	682
From sorrow, t	556
From strength	691
From tender ch	423
From the highe	86
From the low-b	129
From Thee that	828
From things un	685
From war's ala	704
Gather the outc	263
Gazing thus ou	144
Gethsemane ca	234
Gird thy heave	494
Give me a calm	523
Give me a faith	349
Give me to bea	400
Give of thy son	654
Give to mine e	367
Give tongues of	188
Give up ourselv	569
Give us an ever	145
Give us holy fr	685
Give us ourselv	241
Glories upon gl	384
Glory to God, in	158
Go, clothe the n	694
Go forward, Ch	387
Go, labor on; 'ti	395
Go, labor on; y	399
Go to many a t	646
God be with yo	564
God calling yet	251
God is in heave	17
God is our sun	218
God of our fath	586
God only is the	361
God only know	864
God ruleth on h	11
God, the All-M	707
God, the Omnip	707
God, through h	181
God, thy God, w	647
God, to reclaim	243
Gold is but dros	224
Grace all the w	288
Grace first cont	288
Grace taught m	288
Grant me my si	264
Grant one poor	342
Grant that all m	85
Grant that all w	658
Grant that, wit	282
Grant them the	668
Grant to little c	59
Grant us, dear L	326
Grant us thy pe	33
Grant us thy tr	82
Great, and ever	344
Great God, our	708
Great God, pre	706
Great God, thy	281
Great God, we	65
Great Shepherd	37
Great Sun of ri	202
Great, without	712
Green pastures	452
Guide thou thei	231
Guilty I stand	244
Hail, blessed J	206
Hail the heave	111
Hallelujah! Br	176
Hallelujah! ha	646
Hallelujah! Lo	77
Hallelujah! not	176
Hallelujah! no	163
Hallelujah! sin	176
Happy, beyond	372
Happy, if with	222
Happy the man	372
Happy the man	584
Hark! hark! to	124
Hark! how he g	142
Hark! those bu	169
Has thy night b	647
Hast thou a lam	838
Hast thou not b	197
Haste thee on f	453
Hasten, mercy	548

First Lines of Stanzas

	HYMN
Hasten, mortal	109
Hasten, sinner,	248
Hasten the joy	362
Hath he marks	293
Have we no tea	152
Have we trials	551
He all his foes	178
He always wins	480
He bids us build	553
He breaks the p	1
He by himself	4
He came in to	189
He can, he will	684
He comes again	654
He comes, fro	108
He comes, swe	189
He comes, the	108
He comes with	650
He ever lives ab	301
He formed the	3
He framed the	9
He hides himse	442
He hung its star	660
He is gone; but	170
He is gone; tow	170
He justly claim	378
He knows when	476
He left his Fath	310
He lives, all glo	168
He lives, and g	168
He lives, to ble	168
He looks! and	530
He now stands	36
He only is the	716
He reigns! ye s	90
He rests well p	221
He rules the wo	107
He saw me plu	135
He saw me ruin	539
He shall come d	650
He shall reign	646
He sits at God's	178
He speaks, and	1
He that hath pi	691
He wept that w	276
He who came t	175
He will be our S	683
He will gird the	468
He will not lea	450
He wills that I	370
He with earthly	88
Hear, above all	494
Hear him, ye d	1
Hear the victor	494
Heaven's arche	122
Heavy is the cr	693
Heir of the sam	699
Heirs of the sa	552
Help me the slo	411
Help me to wa	388
Help us, O Lord	347
Help us to build	555
Help us to help	555
Hence our hea	335
Henceforth ma	379
Her hands are	372
Here, at that cr	342
Here, beneath a	711
Here freedom s	706
Here, great Go	27
Here I give my	351
Here I raise my	19
Here in the bo	625
Here in thy ho	715
Here let the gr	663
Here may our	656
Here may the l	656
Here may the w	713
Here may thine	656
Here may we pr	37
Here see the br	526
Here the whole	79
Here, then, my	499
Here vouchsafe	662
Here we come	69
Here we learn	144
Here would I fe	237
Here's love and	165
High as the hea	94
High heaven, th	312
High on a thro	406
Higher than the	380
Higher, then, a	344
Him though hi	162
His body, broke	239
His dews drop	541
His fearful dro	239
His goodness s	100
His kingdom ca	178
His mercy now	512
His mountains l	686
His name is Jes	296
His name yield	538
His oath, his co	380
His only righte	222
His power subd	94
His providence	575
His purposes w	96
His sovereign p	6
His sovereign p	21
His very word o	89
His voice subli	99
His work my ho	336
Hither come, fo	257
Hold on thy wa	447
Hold thou thy c	50
Holy and bless	629
Holy, blessed T	56
Holy Ghost, wi	185
Holy, holy, hol	78
Holy Saviour, c	56
Holy Spirit, all	185
Holy Spirit, be	56
Holy Spirit, dw	195
Honor, glory, m	27
Hosanna! on t	679
Hosanna! soun	679
Hosanna! then	679
How beauteous	45
How beautiful,	86
How blest are t	335
How can it be t	335
How can my so	343
How careful th	600
How cold and f	281
How dread are	86
How gleam thy	209
How happy are	428
How oft they lo	439
How purely hat	209
How shall pollu	80
How silently, h	121
How such holy	52
Hushed is each	501
I ask no dream	197
I ask no higher	362
I ask thee for a	465
I ask thee for t	465
I ask them whe	606
I bless thee for	531
I can but peris	260
I come, thy ser	624
I could not do	353
I delivered thee	307
I dimly guess, f	472
I do not ask my	542
I do not ask, O	542
I do not ask tha	542
I fear no foe, w	50
I fear no tribul	467
I find him liftin	370
I have but thee	589
I have long wit	267
I have no cares	480
I have no help	237
I have no wisd	237
I heard the voic	304
I know not wha	450
I know not wha	472
I know not whe	472
I know thee, Sa	511
I lay my body	51
I lay my wants	488
I lift mine eye	471
I long to be lik	488
I looked to Jesu	304
I love by faith	498
I love in solitud	498
I love thy chur	208
I love to tell th	544
I love to think	498
I need not tell	511
I need thee eve	506
I need thy pres	50
I now believe i	283
I praise thee fo	531
I see thee in the	87
I see thee not, I	537
I see thee walki	87
I see thee when	87
I shall not wan	436
I shall then sho	374
I sigh to think	316
I thank thee for	531
I thank thee, Lo	29
I thank thee m	29
I thank thee, to	29
I wait till he sh	353
I want a godly	340
I want a sober	340
I want the witn	362
I was not ever	460
I worship thee	186
I would, but th	381
I would not ha	465
I would not liv	584
I would not sigh	396
I'd sing the ch	540
I'd sing the prec	540
If aught should	134
If done to obey	417
If, drunk with s	710
If grace were b	296
If I ask him to	293
If I find him, if	293
If I have only k	318
If I still hold cl	293
If in this darks	359
If life be long	470
If now thou sta	600
If on our daily	42
If our love we	98
If pain afflict, o	502
If rough and th	359
If some poor w	47
If thou, my Jes	425
If thou shoulds	521
If to the right o	320
If vexing thoug	134
If while on eart	467
If wounded lov	134
If you cannot	402
I'll go to Jesus	260
I'll praise him	534
Ill that he bless	480
In all our Make	23
In condescendi	593
In darkest shad	535
In death's dark	136
In desert waste	549
In each event o	517
In every condit	461
In every joy th	517
In every land b	5
In every time o	155
In fierce tempt	444
In foreign real	102
In God's whole	413
In haunts of w	423
In heaven's ete	32
In holy contem	454
In holy duties	70
In hope, again	297
In hope of that	607
In hope that se	411
In midst of dan	102
In our joys and	545
In our sickness	515
In panoply of t	397
In peopled vale	644
In perfect love	155
In purest love	667
In service whic	465
In simple trust	543
In suffering be	333
In that lone lan	254
In the cross of	143
In the furnace	212
In the hour of	319
In the light of	112
In the midst of	104
In thee my trus	324
In them let all	561
In them thou m	406
In thine own a	35
In those dark, s	596
In thy holy inc	235
In thy promises	351
In vain the surg	209
In vain thou st	511
In vain we tune	183
In want my pl	466
In weal, that w	504
In woe, that w	504
Incline our hea	713
Insatiate to this	289
Is crucified for	153
Is here a soul th	245
Is not e'en dea	591
Is not thy grace	187
Is not thy nam	338
Is there a thing	345
Is there diadem	293
Is this the cons	427
Israel's Strengt	116
It can bring wi	454
It floateth like	200
It is enough, ea	528
It is my guide	124
It is not as tho	364
It is not death	585
It is not so, but	442
It is that heave	455
It is that hope	455
It is the voice	284
It makes the w	137
It sweetly chee	201
Jerusalem, my	608
Jesus all the da	311
Jesus calls us! b	545
Jesus calls us fr	545
Jesus can make	581
Jesus comes! h	351
Jesus, confirm	313
Jesus conquere	385
Jesus, grant the	59
Jesus, hail! en	171
Jesus, hail! wh	177
Jesus is worth	24
Jesus, let our f	103
Jesus, Lord and	681
Jesus, may thy	154
Jesus, my all in	466
Jesus, my God	441
Jesus, on me be	265
Jesus, our good	683
Jesus, our great	294
Jesus, our only	533
Jesus! the nam	1
Jesus! the nam	222
Jesus the prison	222
Jesus, the Savi	178
Jesus their toil	221
Jesus, thine ow	373
Jesus, thou Pri	585
Jesus, vouchsaf	273
Jesus wept! an	132
Jesus wept! tha	132
Jesus, with us	229
Join high and lo	566
Joined in one s	228
Joy is like restl	542
Joy of the desol	526
Joy to the worl	107
Judge not the L	96
Just as I am, an	272
Just as I am, po	272
Just as I am, th	272
Keep the souls	103
Kindled his rel	267
Kingdom of he	651
Kingdom of pe	651
Knowing as I a	625
Lamb of God, I	374
Large are the m	462
Lead me throu	332
Lead on, O Kin	408
Lead us, O Fath	475
Lead us on our	685
Leave to his so	437
Led on by thine	708
Let all with tha	220
Let all your la	429
Let but my fain	521
Let cares like a	440
Let deep repent	314
Let elders wors	167
Let everlasting	198
Let every act of	7
Let every creat	631
Let every kind	180
Let every mom	7
Let every thou	369
Let evil though	58
Let faith transc	427
Let fall on ever	687
Let goodness a	104
Let holy thoug	58
Let lively hope	314
Let love, in one	554
Let me at a thr	329
Let me love the	490
Let me no wro	510
Let mountains	218
Let music swell	702
Let none hear y	402
Let not conscie	259
Let not sorrow	412
Let others seek	628
Let peace, O Lo	62
Let peace with	65
Let sorrow do i	317
Let that mercy	709
Let the sweet h	523
Let the world d	458
Let this my evil	499
Let those refus	22
Let thrones, and	630
Let thy holy Co	657
Let us press on	486
Let us still to th	562
Let us take up	560
Let your droop	412
Life eternal, h	160
Life eternal, O	160
Life's labor do	582
Life's tumult w	48
Like a mighty	383
Like some brig	537
Like the rough	246
Lion of Judah	161
Listen to the w	109
Lives again our	156
Living in the s	52
Lo! glad I com	306
Lo, his triumph	158
Lo, I am with	592
Lo! such the c	678
Lo, what emb	206
Lo! with deep	709
Long my heart	351
Long my impri	310
Long thy exile	602
Look, as when	491
Look down upo	231
Look how we g	183
Look on the he	238
Loose all your	158
Loose the soul	166
Lord, crown ou	18
Lord, from thin	659
Lord! from this	572
Lord, give me	424
Lord God of tr	250
Lord, grant us	205
Lord, I believe	148
Lord, I come to	507
Lord, I confess	453
Lord, I my vo	44
Lord, I would	489
Lord, in this sa	66
Lord, it is good	477
Lord, it is my	307
Lord Jesus, Ki	622
Lord, lead us to	129
Lord, may I ev	404
Lord, may tha	66
Lord, my times	438
Lord, obedientl	547
Lord of all life	82
Lord of earth	469
Lord of heaven	469
Lord of life, be	57
Lord of my life	505
Lord of the nat	701
Lord, on thee o	35
Lord, should m	339
Lord, till I reac	501
Lord, 'tis not ou	660
Lord, we thy pr	360
Lord, what shal	17
Loud may the t	218
Love in loving	676
Love is the gold	554
Love of God, s	346
Lover of souls!	263
Love's redeemi	156
Make haste, O	390
Make us into on	557
Maker and Red	166
Man may troub	458
Many days hav	514
Marching with t	613
May erring min	659
May faith grow	659
May struggling	48
May they that	223
May thy gospel	69
May thy rich gr	334
May thy Spirit	657
May thy will, n	337
May we receive	33
May we this life	45
May we thy bo	688
May we with h	696
Mercy and Trut	642
'Mid toil and tri	207
Might I enjoy t	213
Mightiest kings	637
Mighty Spirit, d	195
Millions of soul	233
Mine is an unch	307
Minutes and me	46
More glorious s	199
More simple an	666
More than con	619
Mortals, your h	119
Mourn for the l	698
Mourn for the r	698
Much of my ti	51
Must I be carrie	393
My blessed Lor	505
My crimes are g	270
My dying Savio	357
My Father's ho	628
My God is reco	301
My gracious M	1
My grief is in	324
My Jesus, as th	524
My Jesus shall	532
My knowledge	470
My lifted eye,	517
My lips with sh	270
My Lord is in t	615
My message as	256
My native cou	702
My soul lies hu	266
My soul obeys	268
My soul rejoice	198
My soul would	535
My steadfast s	375
My suffering ti	444
My time, my p	549
My times are in	449
My tongue shal	32
My weary soul	549
My willing soul	64
My Wisdom an	471
Nations afar in	15
Nay, but I yiel	275
Nearer my Fat	620
Nearer the bou	620
Ne'er think the	493
Never let the w	562
Never will I re	471
New graces eve	68
New mercies, e	42
New time, new	46
No burden yet	450
No chilling win	617
No condemnati	310
No earthly fath	86
No; I must ma	514
No longer then	375
No man can tr	191
No more a wan	300
No more fatigu	73
No more let si	107
No more thine	413
No murky clou	610
No pain that we	155
No profit canst	435
No rude alarms	73
No strength of	92
No words can t	501
No work is left	155
Nor let the good	456
Nor pain, nor g	586
Nor shall thy sp	202
Nor voice can s	533
Not for ease or	332
Not now on Zio	12
Not one, but all	63
Not to the last	447
Not with the ho	483
Nothing hath t	598
Nothing ye in e	258
Now incline me	267
Now let me gai	366
Now let me gai	377
Now let the he	164
Now may the K	67
Now onward ev	573
Now rest, my lo	312
Now the full gl	79
Now the queen	163
Now then the	648
Now they reign	613
Now to the La	167
Now with this h	665
Now, ye needy	259
O believe the re	262
O blessed hope	239
O blessed work	419
O blest commu	430
O bright the co	413
O Christ, thoug	549
O come in the	666
O Cross that lif	481
O enter then hi	16
O everywhere,	520
O far from hom	251
O Father, come	666
O fill me with	410
O for a trumpet	565
O for that choic	324
O for this love	242
O for those hum	278
O give me Sam	674
O give thine ow	410
O give us heart	126
O God, mine in	579
O God, our help	577
O God, our Kin	213
O, God our ligh	48
O God, who wo	414
O great Absolv	284
O great and glo	626
O guard our sh	701
O happy bond,	312
O happy, happy	593
O happy home	671
O happy servan	429
O hark to the an	125
O hearts are br	688
O heavenly Lov	83
O holy Child of	121

	HYMN
O Holy Father	76
O Holy Ghost, t	76
O Holy Jesus,	76
O Holy Lord! a	145
O Hope of ever	533
O how can wor	105
O how I fear th	86
O how the thoug	257
O if my Lord w	581
O if my mortal	620
O Jesus, ever wi	536
O Jesus, thou ar	282
O Jesus, thou h	350
O Joy that seek	481
O just Judge, to	599
O King of kings	714
O Lamb of God	626
O land of lands	712
O let me ever h	532
O let me feel th	350
O let me think	339
O let me wing	455
O let my soul o	49
O let our adora	573
O let our heart	227
O let that glori	630
O let them all t	561
O let thy orient	45
O let thy sacred	379
O let us ever wa	228
O let us find the	563
O let us hear th	403
O let us still pr	227
O let us stir eac	558
O Light that fol	481
O little heart of	87
O Lord and Ma	128
O Love divine, h	368
O love, how ch	333
O Love of God,	83
O love of God!	152
O Love, thou b	302
O Love, thy so	345
O lovely attitud	249
O make thy ch	200
O Master, from	423
O Master, it is	131
O may I bear s	79
O may I triump	391
O may my hea	314
O may our mor	715
O may the gre	632
O may these an	519
O may this bou	30
O may thy love	266
O may thy sold	430
O may thy Spir	41
O may thy Spir	232
O melt this froz	182
O might I hear	89
O multiply thy	221
O near to the R	434
O on that day	603
O Paradise! O	622
O perfect Life	668
O Sabbath rest	543
O Saviour Chri	54
O sometimes h	434
O Son of God,	566
O source of unc	194
O Spirit blest,	566
O spread the jo	26
O strengthen m	410
O sweet and bl	612
O sweet and bl	614
O sweeter than	484
O take this hea	366
O teach me, Lo	410
O tell of his m	106
O that each in	568
O that I could,	368
O that I could f	368
O that I now, f	366
O that I now t	356
O that in me t	375
O that it now	375
O that my hear	426
O that our tho	70
O that the anth	630
O that the wor	191
O that the wor	222
O that we all m	241
O that with yon	180
O the lost, the u	52
O the precious	508
O the rapturous	311
O the transporti	617
O then what ra	618
O Thou, by wh	497
O Thou to who	12
O Thou, who ca	18
O Thou who wo	590
O Thou whose c	395
O Thou, whose	629
O to grace how	19
O to have joine	684
O to love and se	130
O Triune God,	76
O unexampled	565
O use me, Lord	410
O utter but the	363
O wash my soul	270
O watch, and fl	493
O what a blesse	605
O what are all	607
O what glory, f	160
O what hath Je	607
O when his wis	90
O when, thou c	608
O who could be	522
O who like thee	127
O why should I	530
O wide-embraci	83
O wondrous Lo	127
O wondrous lov	285
O would he mor	605
O ye banished s	547
Obedient faith	297
O'er all those w	617
O'erwhelmed w	401
Of all the pious	580
Of all thou hast	331
Of all thy heart	593
On mightier wi	199
On multitudes c	648
On thee, at the	68
On thee we flin	457
Once a sinner, n	514
Once earthly jo	317
Once more 'tis e	54
Once they were	606
One day in suc	64
One family, we	611
One holy churc	209
One more day's	419
One only care	273
One only gift ca	308
One, the light o	567
One, the strain	567
One thing dem	253
One who was k	451
One with thysel	126
Only believe, i	447
Only, O Lord, i	42
Only thy restle	476
Onward, ever o	344
Onward, shall	206
Onward, then,	383
Onward, then,	385
Onward, then,	412
Onward, there	567
Onward we go	621
Open my faith'	377
Open now the c	91
Open the inter	331
Open wide, O G	657
Or he deserts us	442
Or if, on joyful	315
Other refuge h	463
Our Advocate	172
Our brother th	594
Our changeful	61
Our days are a	94
Our eyes see di	486
Our fathers, ch	415
Our fathers' Go	702
Our fathers, wh	580
Our Friend, our	479
Our glad hosan	108
Our glorious Le	606
Our hearts be p	164
Our hearts be r	687
Our hearts in te	572
Our life is a dre	568
Our life, while	102
Our lips and liv	575
Our little syste	139
Our midnight i	82
Our old compa	611
Our residue of	575
Our restless sp	536
Our Sacrifice i	559
Our skill of han	414
Our souls and b	373
Our spirits, too,	611
Our sword is th	418
Our thoughts ar	79
Our wishes, our	341
Our years are li	18
Out of great dis	619
Pardon and pea	233
Pardoned for al	401
Partakers of th	228
Paschal Lamb	171
Pass me not, O	346
Patient the ap	459
Patriarch and b	613
Peace and joy	647
Peace is on the	74
Peace on earth	109
Peace, perfect p	528
People and real	631
Perfect submis	548
Perhaps he will	260
Perish policy a	513
Permit them to	280
Perverse and fo	136
Pity and heal a	271
Place on the Lo	448
Pleading for hi	175
Plenteous grac	463
Plenteous of gr	194
Poor, sinful, th	292
Poor tempest-t	285
Pour out your	512
Praise be to the	58
Praise ye Jehov	20
Praise ye the F	20
Prayer is the bu	497
Prayer is the C	497
Prayer is the co	497
Prayer is the si	497
Prayer makes t	496
Preserved by p	560
Pressing onwar	144
Proclaim to eve	654
Prostrate I'll li	260
Quick as their t	439
Raised by the b	459
Raised on devo	23
Ready for all t	313
Ready thou art	263
Rebel, ye wave	99
Redeemed fro	593
Refining fire, go	375
Refresh thy pe	704
Rejoice in glori	178
Rejoicing now	365
Remember, Lo	187
Remember, Lo	401
Remember, Lo	705
Remember the	234
Remove this ha	356
Renew my will	521
Rescue the peri	697
Rest comes at l	621
Rest for my so	381
Rest secure the	598
Restore, my de	530
Restraining pra	496
Return, O holy	492
Return, O wand	255
Ride forth, vict	632
Ride on, ride on	150
Rise, touched w	249
Rivers to the oc	623
Round each ha	210
Run the straigh	409
Safe to the lan	451
Sages, leave yo	113
Saints, before t	113
Salvation! let t	287
Salvation! O th	287
Salvation to G	11
Save, Lord, we	485
Save, till all th	103
Save us in the	562
Save us in thy	638
Saviour, and Pr	264
Saviour, at thy	337
Saviour, hasten	177
Saviour, look d	563
Saviour, may o	74
Saviour, parted	162
Saviour, Prince	491
Saviour, to me	278
Saviour, where	359
Saw ye not the	643
Say, Live forev	165
Say, shall we y	114
Seasons, and m	715
See, from his h	141
See from the r	258
See heathen na	653
See him set for	256
See how beaute	649
See me, Saviou	491
See, the feast o	240
See, the stream	210
See where the s	221
Send forth thy	632
Send forth thy	644
Send some mes	35
Send them thy	644
Sent by my Lor	256
Seven times he	152
Shake off the b	217
Shake off the d	217
Shall I, to sooth	225
Shall they ador	26
Shall we, whos	655
Shepherds, in t	113
Shine in our da	503
Should earth ag	440
Should swift de	55
Should thy mer	431
Show me what	507
Show my forge	281
Silent night! H	123
Since from his	135
Since on this wi	253
Sing, pray, and	476
Sing to the Lor	15
Sinners in deris	169
Sinners, turn, w	247
Sinners, whose	180
Sinners, wrung	113
Sleep soft, belo	541
Slowly the rays	62
Smile, Lord, on	645
So be it, Lord;	60
So fades a sum	582
So Jesus slept;	586
So let the Savi	694
So long thy po	460
So may each fu	670
So may the un	552
So now, and till	672
So our lowly gi	673
So shall it be at	43
So shall my wa	492
So to our morta	479
So vile I am, ho	284
So when my lat	625
So, when our lif	485
So, when the w	566
So, whene'er th	39
So will thy peo	707
So would I love	483
Soar we now w	156
Some humble d	589
Some will hate	513
Sometimes 'mi	489
Soon as from e	590
Soon as the eve	84
Soon, borne on	254
Soon from us t	53
Soon shall I le	322
Soon shall our	446
Speak gently to	699
Speak, O etern	661
Speak with tha	245
Spirit of grace!	65
Spirit of purity	189
Spirit of truth	629
Stand, then, in	382
Stand up, stand	386
Still heavy is th	437
Still let it on th	13
Still let us own	557
Still lift your s	421
Still restless na	80
Still, still, thou	641
Still, still with t	43
Still through th	110
Still thy consta	675
Still to the low	360
Still we wait fo	638
Strangers and p	459
Stronger his lo	368
Such was thy	140
Such wonders p	224
Suffice it if—my	589
Sun, moon, and	202
Sun of our life	82
Sure as thy trut	208
Sure I must fig	393
Surely thou ca	277
Sweet fields be	604
Sweet hour of	516
Sweet is the da	71
Swift as the ea	405
Swift to its clo	50
Take my poor	335
Take my voice,	348
Take my will, a	348
Take the name	508
Take up thy cro	433
Teach me all th	676
Teach me the h	471
Teach me thy p	411
Teach me to fe	197
Teach me to liv	49
Teach me to lo	197
Teach thou our	550
Teach us, in ev	446
Teach us, O Lor	695
Teach us to lov	552
Teach us to ma	695
Teach us, with	691
Tell how he co	119
Tell it out amo	634
Tell of his won	89
Tell the blessed	652
Tempt not my	529
Ten thousand t	105
Ten thousand t	611
Tender Spirit, d	195
Thanks for mer	574
Thanks we give	39
That bears, un	424
That great mys	432
That I thy mer	378
That life of trut	15
That path with	379
That prize, wit	396
That sacred str	218
That spirit, wh	187
That sweet com	311
That will not m	424
That word abo	101
The apostles of	391
The atonement	357
The birds, with	92
The busy tribes	577
The captive to r	688
The cheerful tr	322
The church fro	200
The company o	31
The consecrate	428
The covenant w	569
The cup of wat	423
The day glides	439
The dearest ido	492
The dread omn	696
The dying thief	291
The earth shall	309
The Eternal Sh	592
The Father hat	641
The Father hea	301
The few that tr	561
The foxes foun	122
The friends wh	522
The fullness of	573
The gift which	553
The gladness of	7
The glorious cr	371
The God of Ab	4
The God that r	22
The golden eve	430
The golden sun	692
The goodly lan	4
The gospel tru	294
The graves of a	595
The great unen	464
The hand that	198
The hardness of	263
The heads that	658
The healing of	128
The heaven of h	664
The heaven wh	343
The heavenly b	115
The highest pla	173
The holy, meek	148
The Holy Spiri	243
The honors pai	93
The hopes that	203
The joy of all w	173
The King himse	64
The kingdom t	527
The light of sm	456
The Lord has p	309
The Lord is Kin	90
The Lord is rise	157
The Lord my R	308
The Lord pours	534
The Lord, ye kn	16
The martyr firs	416
The men of gra	22
The more I triu	343
The morning sh	614
The mount for	477
The mountains	660
The nations all	642
The night beco	32
The noontide s	669
The old man, m	674
The opening he	535
The pain of life	216
The pains of de	597
The pains, the g	581
The parted year	572
The people of t	31
The pity of the	94
The present mo	253
The profit will	182
The promised l	371
The rich man's	665
The rising God	165
The rising tem	251
The rocks can r	274
The rolling sun	202
The rush of mu	808
The Shepherd s	300
The Son of God	276
The sorrows of	62
The soul of ma	243
The soul that o	461
The storm is la	102
The sunlight is	633
The task thy wi	400
The things unk	298
The thunders o	81
The trivial roun	42
The tumult and	710
The vineyard o	227
The virtue of th	648
The weary wor	61
The while I fai	284
The whole crea	24
The whole triu	4
The wild winds	485
The world can	250
Thee all the ch	10
Thee apostles, p	77
Thee, Father, S	569
Thee, then, my	417
Thee while the	17
Thee will I lov	367
Thee will I prai	642
Their toils are p	591
Then all is peac	453
Then all these w	644
Then every tho	550
Then fail the e	628
Then in a noble	291
Then is my stre	501
Then learn to s	392
Then let our son	22
Then let our sor	591
Then let the la	595
Then let the wi	425
Then let us ado	11
Then let us gat	243
Then let us ha	228
Then let us in h	63
Then let us ma	568
Then let us pro	394
Then let us sit	153
Then linger no	251
Then, my soul,	515
Then, O my soul	427
Then on, ye pur	421
Then onward w	418
Then, Saviour, t	579
Then shall all	325
Then shall I see	71
Then shall I see	327
Then shall my	317
Then shall war	637
Then sorrow to	522
Then sorrow's f	550
Then wake you	157
Then we may b	572
Then, when the	389
Then why, O bl	483
Then will he o	441
Then will I tea	266
Then with my	315
Then with saint	681
Thence, when o	521
There all the sh	594
There faith lift	608
There for me th	267
There fragrant	601
There from the	581
There happier b	608
There I shall ba	446
There is a day	456
There is a death	250
There is a home	609
There is a place	495
There is a river	97
There is a scen	495
There is a strea	218
There is a wor	587
There is my ho	624
There is the thr	612
There is welco	98
There it was th	683
There let it for	313
There let the w	315
There let us all	13
There, like an	462
There, like stre	211
There the pom	162
There, there on	495
There we shall	22
There's a crow	680
There's a home	680
There's a rest f	680
There's a song	680
There's a tumu	119
These are the j	54
These courts re	664
These walls we	663
They die in Jes	581
They marked t	60
They scorn to s	43

First Lines of Stanzas

	HYMN
They stand, tho	612
They suffer wit	173
They tell the tr	8
They watch for	223
Thine earthly S	73
Thine example	675
Thine eye dete	503
Thine is our co	411
Thine is the loo	394
Thine would I l	342
This awful God	22
This blessed wo	391
This day God w	45
This glorious h	556
This happiness	624
This heavenly c	70
This is the day	63
This is the way	306
This lamp, thro	201
Thither our fait	576
Those are the p	167
Those mighty o	79
Those trees for	610
Thou art comin	507
Thou art our ho	672
Thou art the ea	299
Thou art the gr	672
Thou art the K	31
Thou art the Li	133
Thou art the Tr	133
Thou art the W	133
Thou awful jud	600
Thou by thy tw	264
Thou callest m	499
Thou camest, O	122
Thou canst not	389
Thou didst acc	31
Thou didst not	692
Thou didst onc	514
Thou everywhe	435
Thou giv'st the	692
Thou God of tr	250
Thou hast bou	337
Thou hast help	514
Thou hast no s	614
Thou hast pro	677
Thou hast rede	167
Thou knowest n	389
Thou know'st I	338
Thou know'st t	364
Thou, Lord, did	566
Thou Man of g	427
Thou my daily	438
Thou, O Christ,	463
Thou, O my Go	331
Thou, O my Jes	483
Thou, of life th	166
Thou on the L	435
Thou seemest h	139
Thou shalt see	307
Thou sovereign	686
Thou the sprin	329
Thou wast their	430
Thou who art b	27
Thou who art li	403
Thou, who bad'	599
Thou who did	629
Thou, who hast	589
Thou who hast	714
Thou who, hou	257
Thou, who in d	61
Thou, whose al	53
Thou wilt not	139
Though dark m	521
Though dead, t	404
Though destruc	55
Though earthb	447
Though faith a	478
Though I have	269
Though late, I	275
Though like the	315
Though long th	457
Though numer	539
Though oft I se	478
Though our sin	709
Though the nig	55
Though they ar	697
Though unseen	25
Though vine no	454
Though we ma	683
Thousands, ten	77
Thrice blessed,	432
Thrice blest is	392
Thrice blest wi	341
Through all ete	105
Through all his	81
Through all the	713
Through every	105
Through every	592
Through grace	36
Through hidde	105
Through him th	128
Through many	309
Through the lo	59
Through the va	104
Through thee,	459
Through this ch	490
Through waves	437
Thus may I rejo	676
Thus may we a	40
Thus might I hi	146
Thus moving to	464
Thus present st	95
Thus, safely mo	124
Thus spake the	115
Thus star by st	587
Thus, strong in	397
Thus, when life	498
Thus, when the	51
Thy body, brok	234
Thy bountiful c	106
Thy calmness b	473
Thy cause doth	687
Thy chosen tem	65
Thy covenant k	231
Thy cross our c	138
Thy everlasting	435
Thy foes might	126
Thy gardens an	610
Thy hand has h	714
Thy kindness to	708
Thy life our co	138
Thy litanies, sw	479
Thy love divine	704
Thy love the po	517
Thy mighty na	466
Thy name we b	706
Thy nature, gra	354
Thy neighbor?	690
Thy noblest wo	202
Thy promise is	285
Thy ransomed	352
Thy saints in al	393
Thy sanctifyin	378
Thy temple is t	66
Thy touch has s	54
Thy truth unch	536
Thy voice prod	80
Thy wisdom, L	713
Thy word is eve	204
Till all the low	477
Till amid the h	144
Till Jesus in th	575
Till sons of me	423
Till, taught by H	689
Till then I woul	137
Till then, nor is	443
Till then, to the	138
Time, like an e	577
'Tis done: the g	312
'Tis done! the	142
'Tis finished! a	149
'Tis finished! I	149
'Tis finished! S	149
'Tis God's all-a	396
'Tis like the sun	204
'Tis Love! 'tis L	511
'Tis midnight;	147
'Tis mystery al	310
'Tis not a cause	223
'Tis not enough	363
'Tis not that m	455
'Tis prayer sup	502
'Tis the spring o	163
'Tis thine to sa	654
'Tis to my Savi	336
To comfort an	688
To each the cov	569
To faint, to gri	339
To God, most w	670
To God, the Fa	45
To hear the sor	274
To heaven, the	135
To him I owe m	135
To him I yield	464
To him shall en	631
To him shall pr	650
To him that in	298
To Jesus may w	253
To Jesus' name	558
To me remains	518
To real holiness	401
To scorn the se	417
To seek thee a	33
To serve the pr	388
To shame our s	289
To take a glim	546
To the blest fou	268
To the great On	2
To the great On	661
To thee, before	31
To thee, from w	692
To thee may ea	670
To thee our all	691
To thee our hu	298
To thee the glo	297
To thee the glo	700
To thee, then, O	125
To thee they all	658
To them the cro	173
To this temple	662
To those who w	220
To you, in Dav	115
To you in the ci	117
To-day attend	3
To-day on wea	68
Too soon we ris	237
Touched by the	557
Tranquil amid	597
Tremble our he	13
Tried as by furn	712
Triumphant ho	75
True Son of the	125
True, 'tis a stra	405
True-hearted, w	420
Trusting only i	329
Truth from the	642
Truthful Spirit,	195
'Twas a heaven	311
'Twas grace th	309
'Twas he who f	284
'Twas not their	700
'Twas through	404
Undaunted to t	397
Under the shad	577
Unite us in the	701
Unshaken as et	214
Until at last, w	671
Until the trump	239
Unwearied ma	333
Up, then, with	390
Up to the hills	41
Uphold me in t	367
Upon his provi	450
Upon the bridal	667
Us into closest	563
Vain the stone	156
Vainly we offer	114
Vessels of merc	217
Victor o'er dea	161
Vouchsafe to m	665
Waft, waft, ye	655
Wake, and lift	44
Walk in the lig	361
Was it for crim	146
Wash me, and	357
Watch, as if on	494
Watch by the s	47
Watch, 'tis you	429
Watchman, tel	636
We all partake	553
We are thine, d	677
We are traveli	547
We bow before	245
We bow before	708
We bring the m	230
We come, great	13
We come in the	418
We faintly hear	479
We for his sake	558
We gain our re	474
We have no ref	58
We hear the ca	395
We hope in the	328
We join the hos	684
We lean on oth	689
We lose what o	692
We love thy na	503
We mark her g	214
We mingle wit	520
We never will	569
We praise thee	550
We praise thee	706
We pray thee,	326
We read thee b	83
We reap where	474
We rejoice in t	112
We share our m	556
We sing thy wo	664
We taste thee,	536
We thank thee	14
We thank thee	60
We thank thee	286
We thank thee	669
We thank thee	716
We, too, before	232
We who in Chr	303
We would not	520
We would see J	323
Weak is the eff	137
We'll crowd th	6
Well I know th	616
Well might the	146
Well, the delig	540
Were half the	496
Were the whol	141
We've no abidi	459
What did thine	277
What have I th	244
What heart can	484
What is it keep	283
What is my bei	336
What language	151
What peaceful	492
What rush of h	618
What shall I sa	271
What then is he	225
What though i	84
What though i	521
What though t	437
What though t	478
What though t	655
What troubles	560
What we have	303
What would w	541
Whate'er my G	487
Whatever, Lor	692
When anxious	322
When at last I	482
When by the d	102
When darkness	330
When death o'	322
When death th	537
When drooping	457
When each can	554
When ends life'	384
When, free fro	554
When gladness	517
When God is m	370
When grace ha	71
When he first th	643
When he lived	174
When he shall	330
When heaven's	122
When I appear	532
When I tread th	91
When, in his ea	34
When in the sl	105
When Jesus m	358
When joy no lo	522
When life sinks	92
When, Lord, sh	645
When morning	32
When my last	431
When no eye it	154
When obstacles	480
When on thy gl	520
When once it e	204
When our days	193
When our earth	515
When rising flo	359
When shall I re	617
When shall the	608
When, shriveli	603
When sinks the	143
When sleep her	32
When, sorrowi	134
When tempest	447
When temptat	319
When that illu	393
When the child	509
When the first	643
When the man	509
When the morn	59
When the pang	132
When the soft	47
When the stran	509
When the sun o	143
When the wea	240
When the woe	143
When the worl	509
When this mor	319
When through	461
When to the cr	234
When to the rig	555
When trouble,	539
When we asun	556
When we beho	145
Whene'er the s	32
Where all our	227
Where dost tho	530
Where is that S	187
Where is the bl	492
Where prophet	395
Where pure, es	216
Where saints a	705
Where streams	136
Where the gold	640
Where the sain	584
Wherever he m	452
Wherever in th	465
While God invi	254
While here, a s	628
While I am a p	507
While I draw t	279
While in this re	379
While life's da	334
While place we	518
While the ange	25
While they the	231
While we pray	69
While yet his a	326
Who can behol	80
Who can resolv	590
Who points the	435
Who suffer wit	432
Who watch, an	347
Who, who woul	584
Whoe'er to the	244
Whom shall w	705
Whose glory to	75
Why restless, w	316
Why should th	100
Why will you i	246
Wide as the wo	6
Will he forsake	327
Wilt thou not h	669
Wilt thou not y	511
Wisdom divine	372
With a childlik	676
With all the an	421
With forbidden	431
With gifts of gr	667
With me, I kno	371
With my subst	649
With peace tha	712
With pitying ey	242
With saints ent	593
With shouting	633
With softening	265
With that bles	602
With thee amid	525
With thee conv	499
With thee, in th	525
With thee whe	525
With them let	8
Word of the eve	205
Work, for the n	422
Work shall be	394
Worship, honor	171
Worthy the La	24
Would not min	338
Would we agai	520
Ye chosen seed	180
Ye fearful saint	96
Ye nations, ben	99
Ye, no more yo	211
Ye slaves of sin	294
Ye sons of men	172
Ye who have so	294
Ye who, tossed	257
Ye winds of nig	99
Yea, Amen! let	601
Yea, and before	22
Yea, let men ra	225
Yea, thou wilt	284
Yea, though th	97
Yes, every secr	600
Yes, he will; fo	673
Yes! I would co	339
Yes, Jesus is th	261
Yes, on through	421
Yes, when this	309
Yet all these tr	224
Yet hath one su	477
Yet he found m	380
Yet I may love	86
Yet, O, the chie	269
Yet save a trem	270
Yet she on eart	207
Yet still to his f	682
Yet these are n	394
Yet though I ha	537
Yet though I kn	484
Yet when the f	557
Yet where our d	398
Yet with the wo	110
Yet work, O Lo	155
Yield to me no	511
Your clear hos	421
Your guides an	512
Your lofty the	5
Zion, the marv	119

First Lines of Hymns

	HYMN
A broken heart, my God . . . . . *I. Watts*	266
A charge to keep I have . . . . . *C. Wesley*	388
A few more years shall roll. . . . . *H. Bonar*	578
A glory gilds the sacred page. . *W. Cowper*	198
A mighty fortress is our God. . *M. Luther*	101
A thousand oracles divine. . . . . *C. Wesley*	75
Abide with me! Fast falls the. . *H. F. Lyte*	50
According to thy gracious. . *J. Montgomery*	234
Again as evening's shadow. . . *S. Longfellow*	48
Ah! whither should I go. . . . . *C. Wesley*	283
Alas! and did my Saviour bleed. . *I. Watts*	146
All glory, laud, and honor. . . . . *Theodulph*	31
All hail the power of Jesus' name. *E. Perronet*	180
All people that on earth do dwell. . *W. Kethe*	16
All praise to our redeeming Lord. *C. Wesley*	553
Almighty Lord, with one. . *M. W. Stryker*	687
Am I a soldier of the cross. . . . . *I. Watts*	393
Amazing grace! how sweet the. . *J. Newton*	309
Ancient of days, who sittest. . . *W. C. Doane*	76
And am I born to die . . . . . *C. Wesley*	590
And are we yet alive. . . . . *C. Wesley*	560
And can I yet delay. . . . . *C. Wesley*	275
And can it be that I should gain. *C. Wesley*	310
And let our bodies part . . . . . *C. Wesley*	227
And let this feeble body fail . . . *C. Wesley*	607
And must I be to judgment brou. *C. Wesley*	600
And now, my soul, another year. *S. Browne*	570
And will the great eternal . . *P. Doddridge*	663
Angel voices, ever singing. . . . . *F. Pott*	27
Angels, from the realms of. . . *J. Montgomery*	113
Another six days' work . . . . . *J. Stennett*	70
Another year is dawning . . *F. R. Havergal*	571
Approach, my soul, the mercy. . *J. Newton*	285
Arise, my soul, arise . . . . . *C. Wesley*	301
Arm of the Lord, awake, awake. . *C. Wesley*	216
Art thou weary, art thou. . . . . *J. M. Neale*	293
As pants the hart for cool. . . *Tate and Brady*	316
Asleep in Jesus! blessèd . . *Mrs. M. Mackay*	583
At even, ere the sun was set. . . . *H. Twells*	54
Author of faith, eternal Word . . *C. Wesley*	298
Awake, Jerusalem, awake . . . . . *C. Wesley*	217
Awake, my soul, and with the sun . . *T. Ken*	44
Awake, my soul, stretch ev. . *P. Doddridge*	396
Awake, my soul, to joyful lays. . *S. Medley*	539
Awake, our souls! away, our fears. *I. Watts*	405
Be strong! We are not here. . *M. D. Babcock*	407
Beauteous are the flowers of earth. *W. C. Dix*	673
Before Jehovah's awful throne . . *I. Watts*	6
Begin, my tongue, some heavenly. . *I. Watts*	89
Behold, a Stranger at the door. . . . *J. Grigg*	249
Behold! the Christian war. . *J. Montgomery*	397
Behold the glories of the Lamb. . . . *I. Watts*	167
Behold the Saviour of mankind. *S. Wesley, Sr*	142
Behold us, Lord, a little space. . *J. Ellerton*	394
Beset with snares on every. . . *P. Doddridge*	425
Beyond the smiling and the weep. . *H. Bonar*	627
Blessèd assurance, Jesus is m. . *F. J. Crosby*	548
Blest are the pure in heart . . . . . *J. Keble*	360
Blest be the dear uniting love . . *C. Wesley*	228
Blest be the tie that binds . . . . *J. Fawcett*	556
Blow ye the trumpet, blow . . . . *C. Wesley*	294
Bread of the world . . . . . *R. Heber*	238
Break, newborn year, on glad. . . . *T. H. Gill*	572
Break thou the bread of life. *M. A. Lathbury*	325
Breathe on me, Breath of God. . . . *E. Hatch*	196
Brightest and best of the sons . . . *R. Heber*	114
Brightly gleams our banner . . . *T. J. Potter*	681
By Christ redeemed, in Christ . . *G. Rawson*	239
By cool Siloam's shady rill . . . . . *R. Heber*	678
By thy birth, and by thy tears. *Sir R. Grant*	280
Cast thy burden on the Lord . . *Unknown*	468
Children of the heavenly King. *J. Cennick*	547
Christ for the world we sing. . . . *S. Wolcott*	635
Christ is coming! let creation. *J. R. Macduff*	602
Christ is made the sure Fou. *From the Latin*	662
Christ the Lord is risen to-day. . . *C. Wesley*	156
Christ, who once among. . *W. St. H. Bourne*	683
Christian! dost thou see. . *Andrew of Crete*	616
Christian, seek not yet repose. . . *C. Elliott*	494
Christ's life our code. . . . . *B. Copeland*	138
City of God, how broad and far. . *S. Johnson*	209
Come, every soul by sin. . . . *J. H. Stockton*	261
Come, Father, Son, and Holy Gh. . *C. Wesley*	229
Come, Holy Ghost. *Robert II, K. of France*	184
Come, Holy Ghost, our hearts. . *C. Wesley*	181
Come, Holy Spirit, come. . . . . *B. Beddome*	182
Come, Holy Spirit, heavenly Dove. *I. Watts*	183
Come, humble sinner, in whose. . . *E. Jones*	260
Come, let us anew our journey . . *C. Wesley*	568
Come, let us join our cheerful songs. *I. Watts*	24
Come, let us join our friends. . . *C. Wesley*	611
Come, let us join with one accord. *C. Wesley*	63
Come, let us tune our loftiest. . . . *R. A. West*	21
Come, let us use the grace divine. *C. Wesley*	569
Come, let us who in Christ believe. *C. Wesley*	36
Come, my soul, thy suit prepare. . *J. Newton*	507
Come, O my soul, in sacred. . . *T. Blacklock*	23
Come, O thou all-victorious Lord. *C. Wesley*	241
Come, O thou God of grace. . . . *W. E. Evans*	661
Come, O thou Traveler unknown. . *C. Wesley*	511
Come on, my partners in distress. *C. Wesley*	432
Come, said Jesus' sac. . *Mrs. A. L. Barbauld*	257
Come, Saviour, Jesus. . . *Mme. A. Bourignon*	379
Come, sinners, to the gospel feast. . *C. Wesley*	256
Come, sound his praise abroad. . . . *I. Watts*	3
Come, thou almighty King. . . . *C. Wesley*	2
Come, thou Fount of every bl. *R. Robinson*	19
Come, thou long-expected Jesus. *C. Wesley*	116
Come unto Me, when shadows. *C. H. Esling*	462
"Come unto me, ye weary . . . . . *W. C. Dix*	295
Come, ye disconsolate, where'er ye languish *T. Moore and T. Hastings*	526

First Lines of Hymns

	HYMN
Come, ye faithful, raise....*John of Damascus*	163
Come, ye sinners, poor and needy.....*J. Hart*	259
Come, ye thankful people, come.....*H. Alford*	717
Come, ye that love the Lord.....*I. Watts*	22
Come, ye that love the Saviour's.....*A. Steele*	34
Commit thou all thy griefs..... *P. Gerhardt*	435
Courage, brother! do not stumble....*N. Macleod*	513
Creator, Spirit! by whose aid..... *R. Maurus*	194
Crown him with many crowns....*M. Bridges*	179
Day by day the manna fell.....*J. Conder*	438
Day is dying in the west.....*M. A. Lathbury*	57
Day of wrath, O dread....*Thomas of Celano*	599
Dear Lord and Father.....*J. G. Whittier*	543
Dear ties of mutual succor.....*W. C. Bryant*	689
Deem not that they are blest.....*W. C. Bryant*	456
Defend us, Lord, from every ill.....*J. Hay*	403
Depth of mercy! can there be.....*C. Wesley*	267
Did Christ o'er sinners weep.....*B. Beddome*	276
Do not I love thee, O my.....*P. Doddridge*	338
Dread Jehovah! God of nations.....*T. Cotterill*	709
Eternal Power, whose high abode.....*I. Watts*	17
Eternal Source of every joy.....*P. Doddridge*	715
Fade, fade, each earthly joy....*Mrs. J. C. Bonar*	529
Fairest Lord Jesus.....*From the German*	118
Faith is a living power.....*P. Herbert*	286
Faith of our fathers! living still....*F. W. Faber*	415
Father, how wide thy glory shines....*I. Watts*	79
Father, I know that all my.....*A. L. Waring*	465
Father, I stretch my hands to.....*C. Wesley*	277
Father of all, from land and.....*C. Wordsworth*	566
Father of all, thy care we bless....*P. Doddridge*	670
Father of Jesus Christ, my Lord.....*C. Wesley*	207
Father, Son, and Holy Ghost.....*C. Wesley*	726
Father, whate'er of earthly bliss.....*A. Steele*	523
Fear not, O little flock, the..... *G. Adolphus*	415
Fierce raged the tempest o'er the....*G. Thring*	435
Fight the good fight.....*J. S. B. Monsell*	400
Fling out the banner! let it float....*G. W. Doane*	639
Flung to the heedless winds.....*M. Luther*	641
For all the saints, who from the.....*W. W. How*	430
For the beauty of the.....*F. S. Pierpoint*	28
For thee, O dear, dear.....*Bernard of Cluny*	614
Forever here my rest shall be.....*C. Wesley*	357
"Forever with the Lord!".....*J. Montgomery*	625
Forth in thy name, O Lord, I go.....*C. Wesley*	400
Forward! be our watchword.....*H. Alford*	384
Friend after friend departs.....*J. Montgomery*	587
Friend of sinners! Lord of glory.....*C. N. Hall*	130
From all that dwell below the skies....*I. Watts*	5
From all the dark places.....*M. B. C. Slade*	633
From every stormy wind that....*H. Stowell*	495
Fom glory unto glory.....*F. R. Havergal*	753
From Greenland's icy mountains.....*R. Heber*	655
Gently, Lord, O gently lead.....*T. Hastings*	319
Give me a new, a perfect heart.....*C. Wesley*	366
Give me the wings of faith to rise.....*I. Watts*	606
Give to the winds thy fears.....*P. Gerhardt*	437
Giver of concord, Prince of Peace.....*C. Wesley*	563
Glorious things of thee are spoken.....*J. Newton*	210
Glory to thee, my God, this night.....*T. Ken*	49
Go forward, Christian soldier.....*L. Tuttiett*	387
Go, labor on; spend and be spent....*H. Bonar*	399
Go, ye messengers of God..... *J. Marsden*	640
God be with you till we meet....*J. E. Rankin*	564
God bless our native land. *C. T. Brooks and J. S. Dwight*	703
God calling yet! shall I not.....*G. Tersteegen*	252
God is love; his mercy bright.. *Sir J. Bowring*	88
God is my strong salvation.....*J. Montgomery*	448
God is our refuge and defense....*J. Montgomery*	97
God is the name my soul adores.....*I. Watts*	80
God is the refuge of his saints.....*I. Watts*	218
God moves in a mysterious way....*W. Cowper*	96
God of all power, and truth, and.....*C. Wesley*	378
God of love, that hearest prayer.... *C. Wesley*	562
God of my life, through all.....*P. Doddridge*	322
God of our fathers, known of.....*R. Kipling*	710
God of our fathers, whose.....*D. C. Roberts*	704
God, the All-Terrible! thou.....*H. F. Chorley*	707
Golden harps are sounding.....*F. R. Havergal*	175
Grace! 'tis a charming sound....*P. Doddridge*	288
Gracious Spirit, dwell with me.....*T. T. Lynch*	195
Great God! attend, while Zion sings.....*I. Watts*	213
Great God! beneath whose piercing..*W. Roscoe*	708
Great God of nations, now.....*A. A. Woodhull*	706
Great God, the nations of the.....*T. Gibbons*	645
Great Jehovah! we adore thee.....*W. Goode*	724
Great King of glory, come.....*B. Francis*	656
Guide me, O thou great Jehovah..*W. Williams*	91
Hail the day that sees Him rise.....*C. Wesley*	162
Hail, thou once despisèd Jesus....*J. Bakewell*	171
Hail, to the Lord's anointed....*J. Montgomery*	650
Hail to the Sabbath day.....*S. G. Bulfinch*	66
Hallelujah! sing to Jesus.....*W. C. Dix*	176
Happy the man that finds the.....*C. Wesley*	372
Hark, hark, my soul! angelic.....*F. W. Faber*	621
Hark, my soul! it is the Lord.....*W. Cowper*	307
Hark, ten thousand harps and.....*T. Kelly*	177
Hark, the glad sound! the Sa.... *P. Daddridge*	108
Hark! the herald angels sing.....*C. Wesley*	111
Hark! the song of jubilee..... *J. Montgomery*	646
Hark! the sound of holy.....*C. Wordsworth*	613
Hark, the voice of Jesus calling.....*D. March*	402
Hark! what mean those holy voices.. *J. Cawood*	109
Haste, traveler, haste.....*W. B. Collyer*	251
Hasten, Lord, the glorious time.....*H. Auber*	637
Hasten, sinner, to be wise.....*T. Scott*	248
He dies! the Friend of sinners dies.....*I. Watts*	165
He is gone; a cloud of light.....*A. P. Stanley*	170
He leadeth me! O blessèd.....*J. H. Gilmore*	489
Hear what God the Lord hath.....*W. Cowper*	211
Hear what the voice from heaven.....*I. Watts*	588
Help us, O Lord, thy yoke to.....*T. Cotterill*	691
Here, O my Lord, I see thee.....*H. Bonar*	237
High on his everlasting....*A. G. Spangenberg*	221
Ho! every one that thrists, draw.....*C. Wesley*	258
Holy, and true, and righteous Lord....*C. Wesley*	377
Holy Father, cheer our.....*R. H. Robinson*	56
Holy Ghost, dispel our sad.....*P. Gerhardt*	192
Holy Ghost, with light divine.....*A. Reed*	185
Holy, holy, holy, Lord.....*C. Wordsworth*	77
Holy, holy, holy, Lord God Almighty..*R. Heber*	78
Holy Spirit, faithful Guide.....*M. M. Wells*	193
Hosanna! be the children's.....*J. Montgomery*	679
How are thy servants blest, O.....*J. Addison*	102
How beauteous were the marks....*A. C. Coxe*	127
How blest the righteous....*Mrs. A. L. Barbauld*	582
How can a sinner know.....*C. Wesley*	303
How firm a foundation, ye saints.....*G. Keith*	461
How gentle God's commands....*P. Doddridge*	100
How great the wisdom, power.....*B. Beddome*	8
How happy every child of grace.....*C. Wesley*	605
How happy is the pilgrim's lot.....*J. Wesley*	624
How pleasant, how divinely fair.....*I. Watts*	215
How precious is the book divine....*J. Fawcett*	201
How rich thy bounty.....*P. Doddridge*	224

First Lines of Hymns

	HYMN
How sad our state by nature is....*I. Watts*	268
How shall I follow Him I serve..*J. Conder*	339
How shall the young secure their..*I. Watts*	204
How sweet, how heavenly is the..*J. Swain*	554
How sweet the name of Jesus..*J. Newton*	137
How sweetly flowed the gos.*Sir J. Bowring*	290
How swift the torrent rolls..*P. Doddridge*	580
How tedious and tasteless the..*J. Newton*	538
Hushed was the evening hymn.*J. D. Burns*	674
I am coming to the cross..*W. McDonald*	351
I bow my forehead in...*J. G. Whittier*	472
I could not do without..*F. R. Havergal*	353
I do not ask, O Lord....*A. A. Proctor*	542
I heard the voice of Jesus....*H. Bonar*	304
I know no life divided..*C. J. P. Spitta*	467
I know that my Redeemer...*S. Medley*	168
I know that my Redeemer...*C. Wesley*	370
I lay my sins on Jesus.....*H. Bonar*	488
I little see, I little know..*F. L. Hosmer*	450
I look to Thee in every..*S. Longfellow*	473
I love thy kingdom, Lord...*T. Dwight*	208
I love to steal awhile.*Mrs. P. H. Brown*	498
I love to tell the story.....*K. Hankey*	544
I need thee every....*Mrs. A. S. Hawks*	506
I saw the holy city.....*G. Thring*	626
I shall not want: in deserts.*C. F. Deems*	436
I thank thee, uncreated..*J. A. Scheffler*	367
"I the good fight have.....*C. Wesley*	391
I think when I read that....*J. T. Luke*	682
I thirst, thou wounded Lamb.*Unknown*	335
I want a principle within....*C. Wesley*	320
I was a wandering sheep.....*H. Bonar*	300
I worship thee, most gra..*F. W. Faber*	480
I worship thee, O Holy..*W. F. Warren*	186
I would not live alw..*W. A. Muhlenberg*	584
If human kindness meets...*G. T. Noel*	236
If, on a quiet sea.....*A. M. Toplady*	446
I'll praise my Maker while...*I. Watts*	534
I'm not ashamed to own my..*I. Watts*	441
In age and feebleness ext....*C. Wesley*	746
In heavenly love abiding.*A. L. Waring*	452
In the cross of Christ...*Sir J. Bowring*	143
In the field with their...*F. W. Farrar*	117
In the hour of trial....*J. Montgomery*	431
Infinite God, to thee we raise.*C. Wesley*	10
Into the woods my Master...*S. Lanier*	745
Into thy gracious hands I.*W. C. Dessler*	305
It came upon the midnight..*E. H. Sears*	110
It is not death to die...*A. H. C. Malan*	585
It may not be our lot to.*J. G. Whittier*	398
Jehovah, God, who dwelt of old.*L. R. Amis*	665
Jerusalem, my happy home.....*Unknown*	608
Jerusalem the golden....*Bernard of Cluny*	612
Jesus, and shall it ever be.....*J. Grigg*	443
Jesus calls us, o'er the.*Mrs. C. F. Alexander*	545
Jesus, from whom all blessings..*C. Wesley*	561
Jesus, I my cross have taken...*H. F. Lyte*	458
Jesus, immortal King..*A. C. H. Seymour*	632
Jesus, let all thy lovers shine....*C. Wesley*	321
Jesus, let thy pitying eye.....*C. Wesley*	491
Jesus, Lover of my soul.....*C. Wesley*	463
Jesus, meek and gentle.....*G. R. Prynne*	685
Jesus, my all, to heaven is.....*J. Cennick*	306
Jesus, my Lord, how rich thy.*P. Doddridge*	406
Jesus, my strength, my hope....*C. Wesley*	340
Jesus, my Truth, my Way.....*C. Wesley*	471
Jesus, Saviour, pilot me.....*E. Hopper*	482
Jesus shall reign where'er the sun.*I. Watts*	631
Jesus spreads his banner o'er us..*R. Park*	235
Jesus, the all-restoring word....*C. Wesley*	331
Jesus, the calm that fills my...*F. M. North*	549
Jesus, the Conqueror, reigns....*C. Wesley*	172
Jesus! the name high over all....*C. Wesley*	222
Jesus, the sinner's Friend, to thee.*C. Wesley*	271
Jesus, the truth and power.....*C. Wesley*	220
Jesus, the very thoug..*Bernard of Clairvaux*	533
Jesus, these eyes have never seen.*R. Palmer*	537
Jesus, thine all-victorious love..*C. Wesley*	375
Jesus, thou all-redeeming Lord..*C. Wesley*	263
Jesus, thou everlasting King.....*I. Watts*	7
Jesus, thou Joy of..*Bernard of Clairvaux*	536
Jesus, thy blood and....*N. L. Zinzendorf*	148
Jesus, thy boundless love to me.*P. Gerhardt*	333
Jesus, united by thy grace.....*C. Wesley*	557
Jesus wept! those tears are...*J. R. Macduff*	132
Jesus, where'er thy people meet.*W. Cowper*	37
Join, all ye ransomed sons of gr..*C. Wesley*	576
Joy is a fruit that will not grow.*J. Newton*	546
Joy to the world! the Lord is come.*I. Watts*	107
Just as I am, without one plea..*C. Elliott*	272
Kingdom of light!...*Mrs. E. H. Miller*	651
Lamp of our feet, whereby..*B. Barton*	205
Late, late, so late.....*A. Tennyson*	743
Lead, kindly Light, amid..*J. H. Newman*	460
Lead on, O King Eternal.*E. W. Shurtleff*	408
Lead us, O Father, in the..*W. H. Burleigh*	475
Leader of faithful souls, and Gui.*C. Wesley*	459
Leave God to order all thy.....*G. Neumark*	476
Let all on earth their voices raise..*I. Watts*	9
Let earth and heaven agree.....*C. Wesley*	565
Let Him to whom we now belong.*C. Wesley*	373
Let not the wise their wisdom boa.*C. Wesley*	308
Let Zion's watchmen all awa.*P. Doddridge*	223
Lift up your hearts to things abo.*C. Wesley*	558
Lift your glad voices in tri..*H. Ware, Jr.*	159
Light of the world! whose kind.*H. Bateman*	505
Light of those whose dreary....*C. Wesley*	638
Lo! He comes, with clouds des..*C. Wesley*	601
Lo! on a narrow neck of land...*C. Wesley*	579
Long have I sat beneath the.....*I. Watts*	281
Long years ago o'er Beth..*L. R. Brewer*	120
Look from thy sphere of....*W. C. Bryant*	644
Look, ye saints, the sight is glorious.*T. Kelly*	169
Lord, dismiss us with thy bless.*J. Fawcett*	39
Lord, dismiss us with thy bless.*R. Hawker*	723
Lord, for to-morrow and.*E. R. Wilberforce*	510
Lord, how secure and blest are they.*I. Watts*	429
Lord, I am thine, entirely thine..*S. Davies*	342
Lord, I believe a rest remains...*C. Wesley*	356
Lord, I cannot let thee go.....*J. Newton*	514
Lord, I hear of showers of.*Mrs. E. Codner*	346
Lord, if at thy command.....*C. Wesley*	648
Lord, in the morning thou shalt...*I. Watts*	41
Lord, in the strength of grace...*C. Wesley*	352
Lord, it belongs not to my care.*R. Baxter*	470
Lord Jesus, when we stand afar.*W. W. How*	145
Lord of all being, throned..*O. W. Holmes*	82
Lord of all power and might...*H. Stowell*	206
Lord of earth, thy forming...*Sir R. Grant*	469
Lord of our life, God whom we.*S. F. Smith*	503
Lord of the living harvest.*J. S. B. Monsell*	219
Lord of the Sabbath, hear our.*P. Doddridge*	73
Lord, speak to me, that I..*F. R. Havergal*	410
Lord, thou hast promised grace..*S. K. Cox*	347
Lord, we come before thee..*W. Hammond*	35
Lord! when I all things would pos.*T. H. Gill*	343
Lord, while for all mankind.*J. R. Wreford*	701
Lord, whom winds and seas obey.*C. Wesley*	103
Love divine, all loves excelling..*C. Wesley*	355
Loving Jesus, gentle Lamb.....*C. Wesley*	374

	HYMN
Majestic sweetness sits enthrone. *S. Stennett*	135
Make haste, O man, to live. . . . . *H. Bonar*	390
May the grace of Christ our Sav. *J. Newton*	40
Mighty God! while angels bl. *R. Robinson*	85
More love to thee. . . . *Mrs. E. P. Prentiss*	317
Mourn for the thousands slain. . *S. C. Brace*	698
Must Jesus bear the cross alone. *T. Shepherd*	428
My bark is wafted to the strand. *H. Alford*	451
My country, 'tis of thee. . . . . *S. F. Smith*	702
My dear Redeemer and my Lord. *I. Watts*	140
My faith looks up to thee. . . . . *R. Palmer*	334
My God, accept my heart this. . *M. Bridges*	369
My God, how wonderful thou. . *F. W. Faber*	86
My God, I love thee, not because. *F. Xavier*	483
My God, I thank thee. . . . . *A. A. Procter*	29
My God, is any hour so sweet. . . *C. Elliott*	501
My God, my Father, while I stray. *C. Elliott*	521
My God, the spring of all my joys. *I. Watts*	535
My gracious Lord, I own thy. *P. Doddridge*	336
My heavenly home is bright and. *W. Hunter*	628
My hope is built on nothing less. . . . *E. Mote*	330
My hope, my all, my Saviour. . . *Unknown*	444
My Jesus, as thou wilt. . . . . *B. Schmolke*	524
My Lord, how full of sweet con. *Mme. Guyon*	518
My Saviour, on the word. . . . *A. L. Waring*	364
My soul, be on thy guard. . . . . *G. Heath*	493
My soul before thee prostrate. *C. F. Richter*	273
My soul, repeat His praise. . . . . *I. Watts*	94
My span of life will soon be. . . *F. M. Cowper*	426
My times are in thy hand. . . . . *W. F. Lloyd*	449
Near the cross was Mary weepi. *J. da Todi*	154
Nearer, my God, to thee. *Mrs. S. F. Adams*	315
Never further than. . . . *Mrs. E. R. Charles*	144
New every morning is the love. . . . *J. Keble*	42
No, not despairingly. . . . . *H. Bonar*	453
Not always on the mount. . *F. L. Hosmer*	477
Not only when ascends the song. *T. H. Gill*	520
Now from the altar of my heart. . *J. Mason*	46
Now God be with us, for. . . . . *P. Herbert*	58
Now I have found the ground. . *J. A. Rothe*	302
Now let the Father, and the Son. . *I. Watts*	719
Now thank we all our God. . *M. Rinkart*	30
Now the day is over. . . . . *S. Baring-Gould*	59
O come, all ye faithful, triumph. *Unknown*	125
O come, and dwell in me. . . . . *C. Wesley*	362
O come and mourn with me a. . *F. W. Faber*	152
O could I speak the matchless. . *S. Medley*	540
O day of rest and gladness. *C. Wordsworth*	68
O for a closer walk with God. . . *W. Cowper*	492
O for a faith that will not. . *W. H. Bathurst*	424
O for a glance of heavenly day. . . . *J. Hart*	274
O for a heart of calm repose. . . . *Unknown*	376
O for a heart to praise my God. . *C. Wesley*	354
O for a thousand tongues to sing. *C. Wesley*	1
O for that flame of living. . *W. H. Bathurst*	187
O for that tenderness of heart. . . *C. Wesley*	278
O glorious hope of perfect love. . *C. Wesley*	365
O God, great Father, Lord, and. *E. E. Hoss*	231
O God, most merciful and true. . *C. Wesley*	401
O God of God! O Light of Light. . *J. Julian*	15
O God of love, O King of. *Sir H. W. Baker*	705
O God, our help in ages past. . . . . *I. Watts*	577
O God, the Rock of Ages. *E. H. Bickersteth*	18
O God, thy power is wonderful. *F. W. Faber*	87
O happy day, that fixed my. *P. Doddridge*	312
O happy home, where thou art. *C. J. Spitta*	671
O holy Saviour, Friend unseen. . *C. Elliott*	478
O how can they look up to heav. *S. Browne*	696
O how happy are they. . . . . *C. Wesley*	311
O how the thought of God. . . . *F. W. Faber*	363
O it is hard to work for God. . . *F. W. Faber*	442
O Jesus, crucified for man. . . . . *W. W. How*	326
O Jesus, I have promised. . . . . *J. E. Bode*	350
O Jesus, thou art standing . . . . *W. W. How*	282
O joyful sound of gospel grace. . . *C. Wesley*	371
O King of kings, O Lord of hosts. *H. Burton*	714
O little town of Bethlehem. . . . . *P. Brooks*	121
O Lord! how happy should we be. *J. Anstice*	519
O Lord of heaven and earth. *C. Wordsworth*	692
O Lord of hosts, whose glory. . *J. M. Neale*	658
O Lord, our fathers oft. . . *Tate and Brady*	700
O Lord, our God, almighty. . *F. K. Stratton*	664
O Love divine, how sweet thou. . *C. Wesley*	368
O Love divine, that stooped. *O. W. Holmes*	457
O Love divine, what hast thou. . *C. Wesley*	153
O Love! O Life! Our faith. . . *J. G. Whittier*	479
O Love of God, how strong. . . . . *H. Bonar*	83
O Love that wilt not let me go. *G. Matheson*	481
O Master, it is good to be. . . *A. P. Stanley*	131
O Master, let me walk with thee. *W. Gladden*	411
O mother dear, Jerusalem. . . . . *Unknown*	610
O Paradise! O Paradise. . . . . *F. W. Faber*	622
O perfect life of love. . . . . *H. W. Baker*	155
O perfect Love, all human. *D. F. Blomfield*	668
O sacred Head, now. *Bernard of Clairvaux*	151
O sometimes the shadows. . . . . *E. Johnson*	434
O Spirit of the living God. . *J. Montgomery*	188
O still in accents sweet and. *S. Longfellow*	395
O that I could repent, O that. . . *C. Wesley*	264
O that I could repent! With all. *C. Wesley*	265
O that my load of sin were gone. . *C. Wesley*	381
O the bitter shame and sorrow. . *T. Monod*	380
O thou God of my salvation. . . . *T. Olivers*	25
O Thou, in all thy might. . . . *F. L. Hosmer*	484
O Thou, in whose presence. . . . . *J. Swain*	530
O Thou to whom, in ancient. . *J. Pierpont*	12
O Thou, to whose all-search. *N. L. Zinzendorf*	359
O Thou, who camest from above. . *C. Wesley*	313
O Thou who driest the mourner's. . *T. Moore*	522
O Thou, who hast at thy. . *Mrs. J. Cotterill*	341
O Thou, whom all thy saints. . . . . *C. Wesley*	13
O Thou, whose bounty fills. . . . *J. Crewdson*	531
O what amazing words of grace. . *S. Medley*	292
O where are kings and empires. . *A. C. Coxe*	214
O where shall rest be found. . *J. Montgomery*	250
O Word of God incarnate. . . . . *W. W. How*	200
O worship the King, all-glori. *Sir R. Grant*	106
O Zion, haste, thy mission. *M. A. Thomson*	654
Of all the thoughts of God. . *E. B. Browning*	541
Of Him who did sal. . *Bernard of Clairvaux*	289
Oft in danger, oft in woe. . . . . *H. K. White and F. S. Fuller-Maitland*	412
On Jordan's stormy banks I. . . *S. Stennett*	617
On the mountain's top appearing. . *T. Kelly*	647
On this stone now laid with. . *J. Pierpont*	657
Once more we come before our God. . *J. Hart*	33
One more day's work for. . . *A. B. Warner*	419
One sole baptismal sign. . . . . *G. Robinson*	559
One sweetly solemn thought. . . . . *P. Cary*	620
One there is, above all others. . . . *J. Newton*	174
Onward, Christian soldiers. *S. Baring-Gould*	383
Our blest Redeemer, ere he. . . . . *H. Auber*	189
Our fathers' God, to thee we. . *B. Copeland*	713
Our God is love; and all his sai. *T. Cotterill*	552
Our highest joys succeed our. . . *Unknown*	474
Our Lord is risen from the dead. . *C. Wesley*	158
Our thought of thee is glad. . *J. G. Whittier*	712
Out of the depths to thee. *Mrs. E. E. Marcy*	427

	HYMN
Pass me not, O gentle Saviour. *F. J. Crosby*	329
Peace, perfect peace . . . *E. H. Bickersteth*	528
Plunged in a gulf of dark despair. . *I. Watts*	242
Pour thy blessings, Lord. . . . *Miss Kimball*	693
Praise God, from whom all blessing. *T. Ken*	718
Praise the Saviour, all ye na. . *B. Francis*	649
Praise ye Jehovah. . . . . *M. C. Campbell*	20
Prayer is appointed to convey . . . . *J. Hart*	502
Prayer is the soul's sincere. . *J. Montgomery*	497
Prince of Peace, control. . . *M. A. S. Barber*	337
Rejoice, the Lord is King. . . *C. Wesley*	178
Rejoice, ye pure in. . . . *E. H. Plumptre*	421
Religion is the chief concern. *J. Fawcett*	314
Rescue the perishing. . . . . *F. J. Crosby*	697
Return, O wanderer. . . . . *W. B. Collyer*	255
Ride on, ride on in maj. . . *H. H. Milman*	150
Rise, glorious Conqueror. . . . *M. Bridges*	161
Rise, my soul, and. . . . . *R. Seagrave*	623
Rise, O my soul, pursue. . . *J. Needham*	404
Rock of Ages, cleft for. . *A. M. Toplady*	279
Safely through another week. *J. Newton*	69
Salvation! O the joyful sound. *I. Watts*	287
Saviour, again to thy dear. . *J. Ellerton*	38
Saviour, blessed Saviour. . . . . *G. Thring*	344
Saviour, breathe an evening. *J. Edmeston*	55
Saviour, like a shepherd lead. . *Unknown*	677
Saviour, more than life to. . *F. J. Crosby*	490
Saviour, teach me day by. . *J. E. Leeson*	676
Saviour, thy dying love. . . . *S. D. Phelps*	349
Saviour, when, in dust, to. . . . *R. Grant*	500
See how great a flame aspires. *C. Wesley*	643
See Israel's gentle Sheph. . *P. Doddridge*	230
Servant of God, well done. . . *C. Wesley*	593
"Servant of God, well. . *J. Montgomery*	597
Shall hymns of grateful. . *J. J. Cummins*	26
Shall I, for fear of feeble. . *J. J. Winkler*	225
Shall man, O God of light. . . *T. Dwight*	596
She loved her Saviour, and. . *W. Cutter*	694
Shepherd of. . . . *Clement of Alexandria*	672
Shout the glad tid. . . *W. A. Muhlenberg*	119
Show pity, Lord; O Lord. . . . . *I. Watts*	270
Silent night! Holy night. . . . . *J. Mohr*	123
Silently the shades of evening. *C. C. Cox*	52
Since Jesus freely did app. . *J. Berridge*	667
Since without thee we. . *E. B. Browning*	504
Sing to the great Jehovah's. . *C. Wesley*	575
Sing we to our God above. . . *C. Wesley*	725
Sing with all the sons of. . . *W. J. Irons*	160
Sinners, the voice of God. . . *J. Fawcett*	246
Sinners, turn; why will ye die. *C. Wesley*	247
Slowly, slowly dark'ning. . . . . *S. Greg*	464
Softly fades the twilight ray. *S. F. Smith*	74
Softly now the light of day. *G. W. Doane*	53
Soldiers of Christ, arise. . . . . *C. Wesley*	382
Soldiers of the cross. . *J. B. Waterbury*	385
Sometimes a light surprises. *W. Cowper*	454
Soon may the last glad song. *Mrs. Vokes*	630
Sow in the morn thy. . . *J. Montgomery*	389
Spirit Divine, attend our pra. . . *A. Reed*	190
Spirit of faith, come down. . . *C. Wesley*	191
Spirit of God! descend upon. . *G. Croly*	197
Stand, soldier of the. *E. H. Bickersteth*	413
Stand the omnipotent decree. *C. Wesley*	598
Stand up, stand up for. *G. Duffield, Jr.*	386
Stay, thou insulted Spirit. . . . *C. Wesley*	269
Still, still with thee. . . . . *H. B. Stowe*	43
Still will we trust. . . . . *W. H. Burleigh*	486
Still with thee, O my God. *J. D. Burns*	525
Strong Son of God. . . . . *A. Tennyson*	139
Sun of my soul, thou Saviour. . *J. Keble*	47
Sunset and evening-star. . . *A. Tennyson*	744
Sweet hour of prayer, sweet. *W. W. Walford*	516
Sweet is the work, my God, my Ki. . *I. Watts*	71
Swell the anthem, raise the song. . *N. Strong*	711
Take my life, and let it be. . *F. R. Havergal*	348
Take the name of Jesus. . . *Mrs. L. Baxter*	508
"Take up thy cross," the Sav. . *C. W. Everest*	433
Talk with us, Lord, thyself reveal. *C. Wesley*	499
Teach me, my God and King. . . . *G. Herbert*	417
Tell it out among the heathen. *F. R. Havergal*	634
Tell the blessèd tidings. . . *Mrs. E. H. Miller*	652
Ten thousand times ten thousand. *H. Alford*	618
The chosen three, on mountain. . *D. H. Ela*	129
The church's one foundation . . *S. J. Stone*	207
The dawn of God's dear Sabba. *A. C. Cross*	72
The day is gently sinking. . *C. Wordsworth*	61
The day of resurrection. . *John of Damascus*	164
The day of wrath, that dre. . *Sir W. Scott*	603
The day thou gavest, Lord. . . . *J. Ellerton*	60
The God of Abraham praise. . . . *T. Olivers*	4
The God of mercy be adored. . . . . *I. Watts*	721
The gracious God whose mer. . *O. W. Holmes*	669
The head that once was crowned. . *T. Kelly*	173
The heavens declare thy glory. . . . *I. Watts*	202
The Homeland! O the Home. *H. R. Haweis*	615
The King of heaven his table. *P. Doddridge*	233
The King of love my Shepherd. *H. W. Baker*	136
The Lord is King! lift up thy voi. . *J. Conder*	90
The Lord is my Shepherd. . . *J. Montgomery*	104
The Lord is risen indeed. . . . . *T. Kelly*	157
The Lord Jehovah reigns. . . . . *I. Watts*	81
The Lord our God alone. . *C. T. Winchester*	686
The Lord our God is clothed. . *H. K. White*	99
The Lord will come and not be. . *J. Milton*	642
The morning light is breaking. . *S. F. Smith*	653
The perfect world, by Adam. . *N. P. Willis*	660
The shadows of the evening. . *A. A. Procter*	62
The Son of God goes forth to war. . *R. Heber*	416
The spacious firmament on. . . *J. Addison*	84
The starry firmament on high. . *Sir R. Grant*	203
The toil of brain, or heart. *T. W. Freckelton*	414
There is a fountain filled with. . *W. Cowper*	291
There is a land of pure delight. . . . *I. Watts*	604
There is an hour of peaceful. . *W. B. Tappan*	609
There was a time when children. *T. R. Taylor*	684
There's a Friend for little chil. . *A. Midlane*	680
There's a song in the air. . . . . *J. G. Holland*	112
There's a wideness in God's. . . *F. W. Faber*	98
They who seek the throne of grace. *O. Holden*	515
Think gently of the erring. . *Miss Fletcher*	699
This child we dedicate. . . . . *S. Gilman*	232
Thou art the Way:—to thee. . . *G. W. Doane*	133
Thou dear Redeemer, dying. . . *J. Cennick*	532
Thou didst leave thy. . . . . *E. E. S. Elliott*	122
Thou great mysterious God. . . . . *C. Wesley*	318
Thou hidden love of God, wh. *G. Tersteegen*	345
Thou hidden Source of calm re. . *C. Wesley*	466
Thou my everlasting portion. . *F. J. Crosby*	332
Thou Son of God, whose flaming. . *C. Wesley*	245
Thou, whose almighty word. . . *J. Marriott*	629
Thou, whose unmeasured. . . *W. C. Bryant*	659
Though troubles assail, and dan. *J. Newton*	92
Through the night of doubt. *B. S. Ingemann*	567
Thus far the Lord hath led me on. . *I. Watts*	51
Thy way, not mine, O Lord. . . . . *H. Bonar*	527
"Till He come," O let the. . *E. H. Bickersteth*	240
"'Tis finished!" so the Saviour. . *S. Stennett*	149
'Tis midnight; and on Olive. . *W. B. Tappan*	147
To Father, Son, and Holy Gh. *Tate and Brady*	720
To God on high be thanks. . . . . *N. Decius*	23

Chants and Occasional Pieces

	HYMN
To God, the Father, Son.....*J. Wesley*	722
To God, the Father, Son.....*E. F. Hatfield*	727
To God your every want.....*C. Wesley*	512
To thee, Eternal Soul.....*B. W. Gilder*	14
To thee, O dear, dear Sav..*J. S. B. Monsell*	324
To-morrow, Lord, is thine...*P. Doddridge*	253
True-hearted, whole-hearted.*F. R. Havergal*	420
Try us, O God, and search the..*C. Wesley*	555
Unveil thy bosom, faithful tomb..*I. Watts*	586
Upon the gospel's sacred...*Sir J. Bowring*	199
Walk in the light! so shalt thou..*B. Barton*	361
Watchman, tell us of the..*Sir J. Bowring*	636
We bid thee welcome.....*J. Montgomery*	226
We give thee but thine own...*W. W. How*	688
We hope in thee, O God.....*M. F. Hearn*	328
We journey through a vale of..*B. Barton*	447
We lift our hearts to thee.....*J. Wesley*	45
We march, we march to victo..*G. Moultrie*	418
We may not climb the heav.*J. G. Whittier*	128
We plow the fields and scatter.*M. Claudius*	716
We praise thee, Lord, for ho..*J. P. Hopps*	550
We rear not a temple, like Ju..*H. Ware, Jr.*	666
We would see Jesus.....*A. B. Warner*	323
Weary of earth, and laden...*S. J. Stone*	284
Weary souls, that wander wide..*C. Wesley*	262
Weep not for a brother deceased.*C. Wesley*	594
Welcome, delightful morn....*T. Hayward*	67
Welcome, happy morning...*V. Fortunatus*	166
Welcome, sweet day of rest.....*I. Watts*	64
What a Friend we have in Jesus.*J. Scriven*	551
What grace, O Lord, and be..*Sir E. Denny*	126
What is our calling's glorious...*C. Wesley*	358
What is the thing of great..*J. Montgomery*	243
What though the arm of con.*P. Doddridge*	592
What various hindrances we..*W. Cowper*	496
Whate'er my God ordains....*S. Rodigast*	487
When all thy mercies, O my God.*J. Addison*	105
When gathering clouds.....*Sir R. Grant*	134
When I can read my title clear...*I. Watts*	440
When I survey the wondrous cross.*I. Watts*	141
When Israel, of the Lord be...*Sir W. Scott*	95
When Jesus dwelt in mortal...*T. Gibbons*	695
When, marshaled on the night.*H. K. White*	124
When morning gilds the.....*E. Caswall*	32
When musing sorrow weeps....*G. T. Noel*	455
When on my day of life....*J. G. Whittier*	589
When the weary, seeking rest....*H. Bonar*	509
When time seems short and..*G. W. Bethune*	296
Where cross the crowded ways.*F. M. North*	423
Wherewith, O Lord, shall I draw.*C. Wesley*	244
While life prolongs its precious..*T. Dwight*	254
While shepherds watched..*Tate and Brady*	115
While thee I seek, protect..*H. M. Williams*	517
While, with ceaseless course, the.*J. Newton*	574
Who are these arrayed in white..*C. Wesley*	619
Who is thy neighbor? He..*W. B. O. Peabody*	690
Why do we mourn departing frien.*I. Watts*	595
Why should our tears in..*W. H. Bathurst*	591
Why should the children of a King.*I. Watts*	299
Why should we start and fear to...*I. Watts*	581
Wilt thou hear the voice..*Mrs. C. L. Rice*	675
With glorious clouds encompas..*C. Wesley*	327
With joy we hail the sacred day..*H. Auber*	65
Work, for the night is coming.*A. L. Walker*	422
Workman of God! O lose not..*F. W. Faber*	392
Ye servants of God, your Master.*C. Wesley*	11
Ye servants of the Lord....*P. Doddridge*	429
Zion stands with hills surrounded.*T. Kelly*	212

First Lines of Chants and Occasional Pieces

	HYMN
All things come of thee, O Lord	740
Blessèd be the man that provideth for the sick and needy	739
Day of Wrath, O day of mourning	747
Glory be to God on high	742
Glory be to the Father	737
God be merciful unto us and bless us (Psalm 67)	732
God spake these words, and said [The Ten Commandments]	738
Holy, Holy, Holy, Lord God of Hosts	741
In age and feebleness extreme...*Charles Wesley*	746
Into the woods my Master went...*Sidney Lanier*	745
Late, late, so late! and dark the night, and chill...*Alfred Tennyson*	743
Lord, have mercy upon us	738
Lord, now lettest thou thy servant depart in peace (Luke 2. 29-32)	733
My God, my Father, while I stray...*Charlotte Elliott*	736
My soul doth magnify the Lord (Luke 1. 46-55)	731
O be joyful in the Lord, all ye lands (Psalm 100)	736
O come, let us sing unto the Lord (Psalm 95)	728
Our Father who art in heaven	735
Sunset and evening-star...*Alfred Tennyson*	744
The Lord bless you and keep you	748
The Lord is in his holy temple	734
Therefore with angels and archangels	741
We praise thee, O God	728