DE GOSPEL FAIR

Camp-Meeting Melody and JUBILEE DANCE.

Words by
J.P. MacSWEENY.

Music by
J.E. NICOL.

R. TELLER, N.Y.

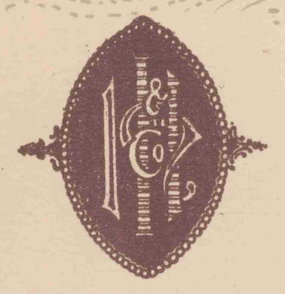

1895
Nicol

De Gospel Fair.

Camp-meeting melody and Jubilee Dance.

Words by J.P. Mac SWEENY. *Music by J.E. NICOL.*

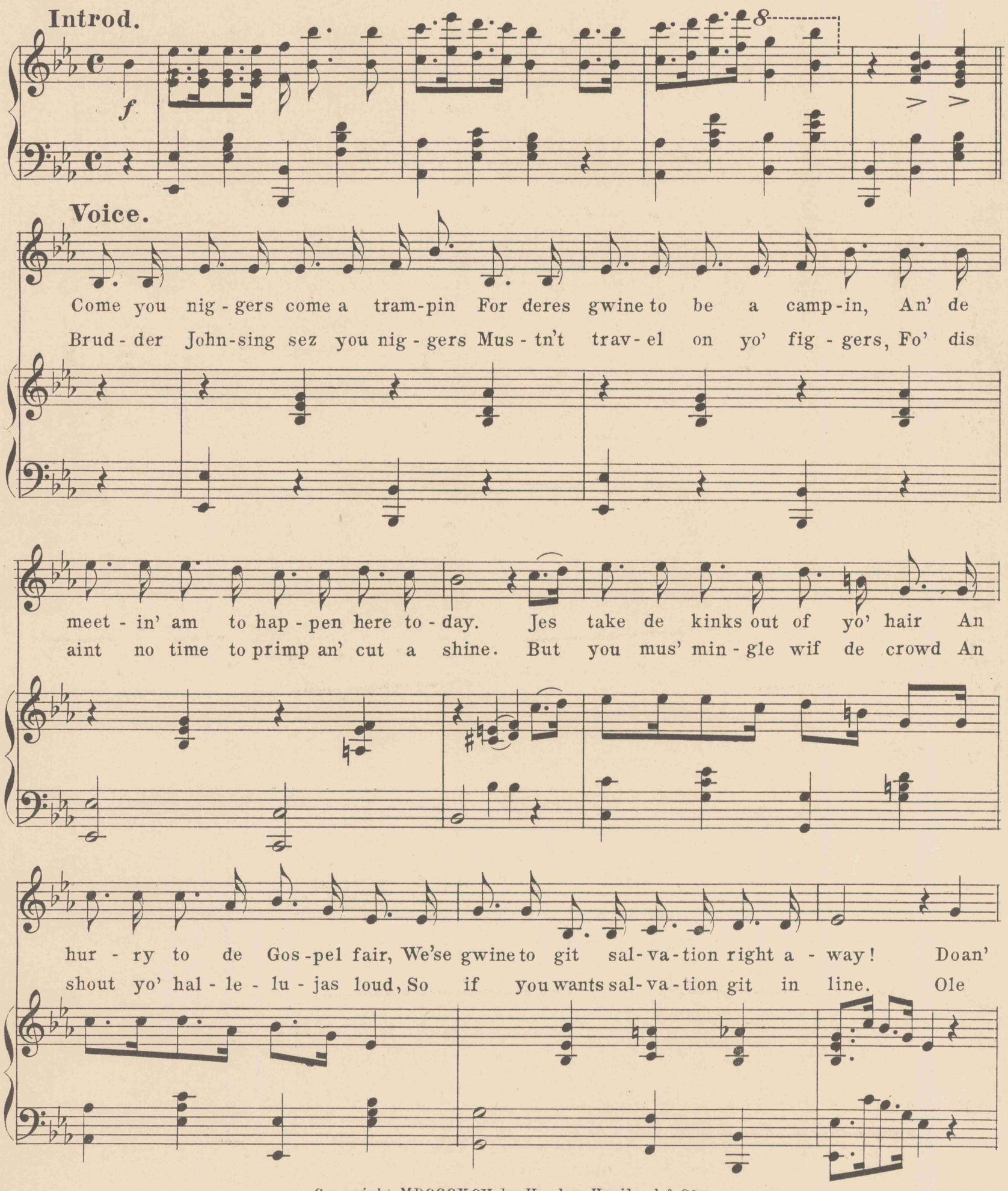

Copyright, MDCCCXCV, by Howley Haviland & Co.
English Copyright secured.

tink you am too smart an' neat To sit up - on de anx ious seat, Un -
Pe - ters' wait - in' at de gate To shet you out if yo am late, So

til you gets de Gos - - pel in yo' soul.
jes' make up yo' mind to be in time.

You mus' hump yo' - self an hus - tle, Wif' old Sa - tan you mus tus - sle,
Jor - dan riv - er am a ri - sin' Read - y fo' de big bap - ti - sin,

An give back dem chick - ens dat you stole.
If de gold - en stair - way you would climb.
Den

REFRAIN.

shout you nig gers!! sing yo' pray'r!! An' climb to - ged-der up de

gold - en stair!! So de meet - in' doan' be shun-nin' Come a sprin-tin' an' a run-nin' An'

1. git sal - - va - tion at de Gos - pel Fair.

2. Gos - pel Fair.

D. C.

DANCE.

NOTE. During the above Dance the usual ejaculations peculiar to the negro race at Camp-meetings should be used.

cat. 11/10/10
CLEM III 1895 Ni

TRY THESE ON THE PIANO.

This is a page of the Famous

Senator Waltzes.

By I Benedict

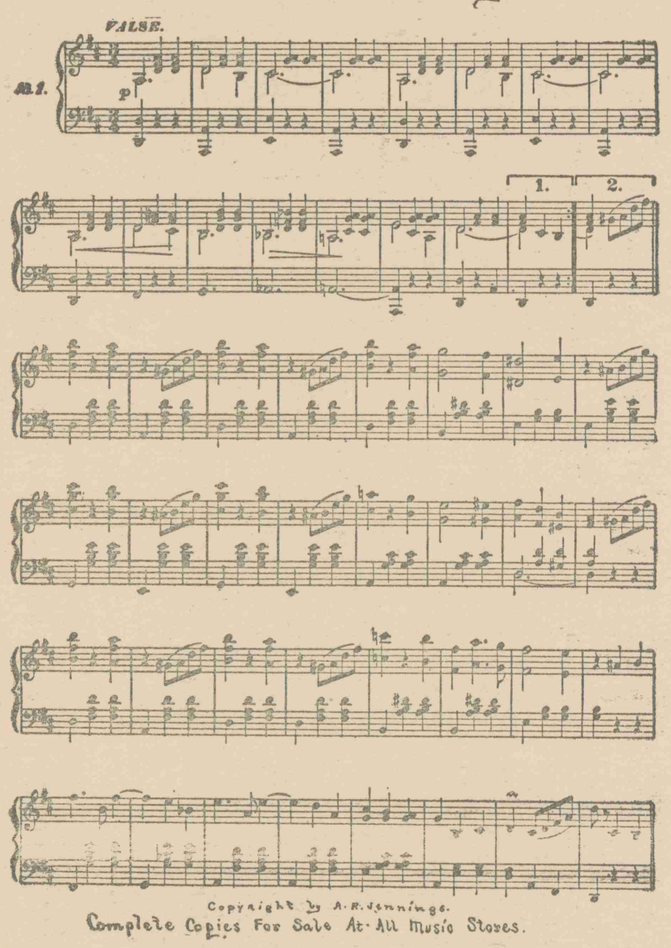

Copyright by A. R. Jennings.

Complete Copies For Sale At All Music Stores.

PRICE.....75 Cents.

Played by all the Prominent Bands and Orchestras

MARINE BAND.

MARCH.

(by EDUARD HOLST.)

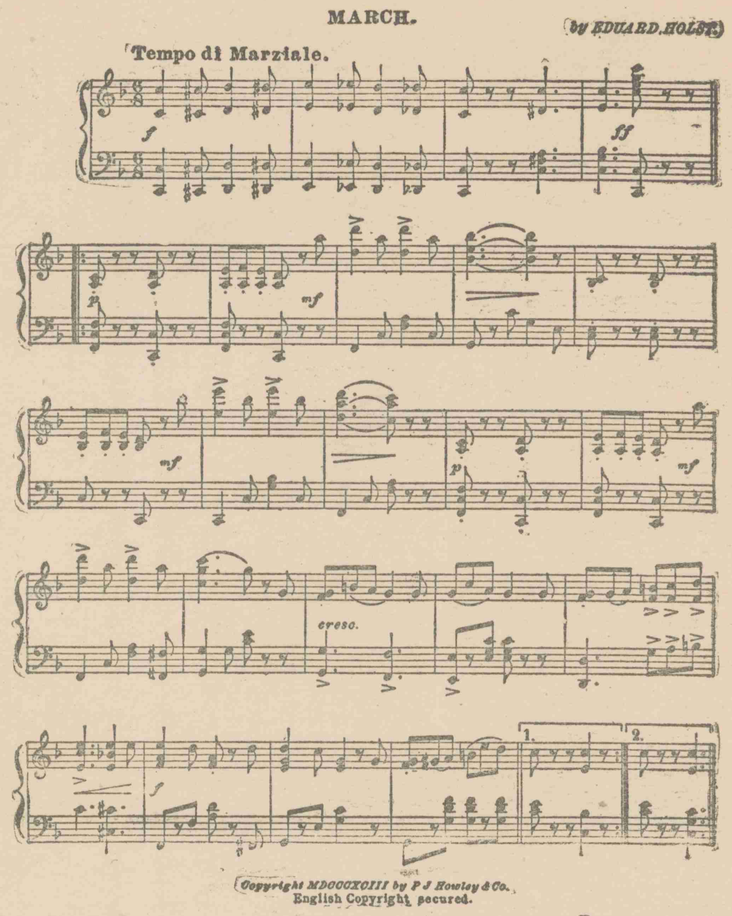

Copyright MDCCCXCIII by P J Howley & Co.
English Copyright secured.

Complete Copies for Sale at All Music Stores

PRICE.....50 Cents.

This is a Sample Page of

Thunder and Lightning.

GRAND GALOP DE CONCERT.

EDUARD HOLST.

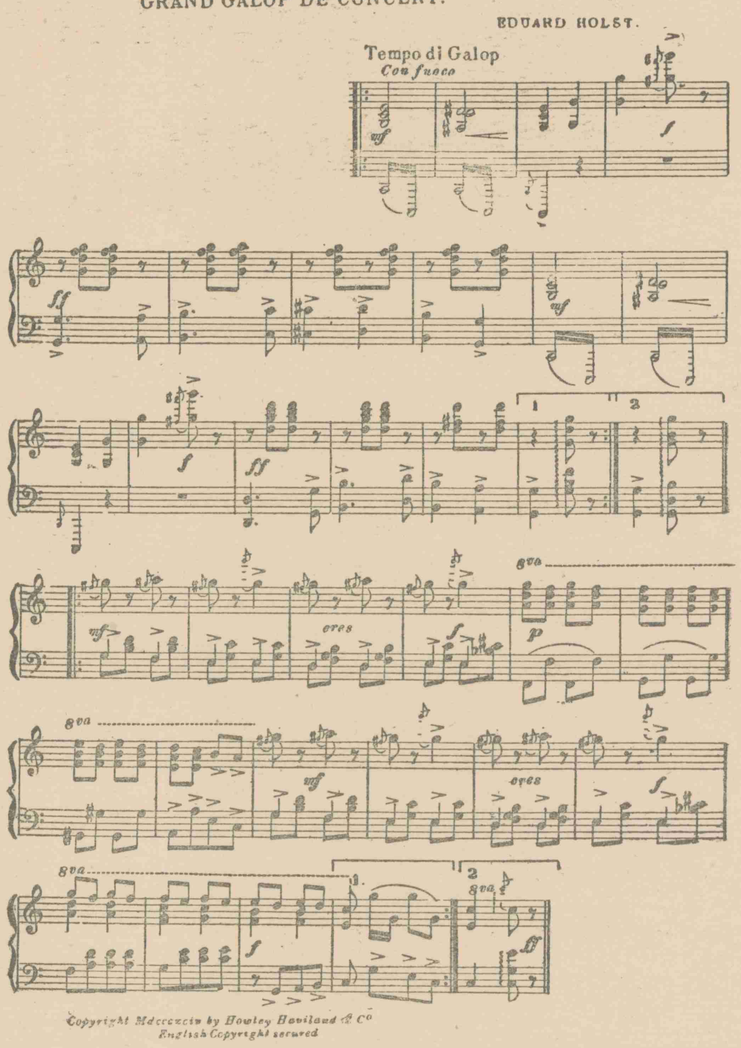

Copyright MDCCCXCIV by Howley Haviland & Co
English Copyright secured

PRICE.....50 Cents.

THE

"SILVER QUEEN" WALTZES.

by I. BENEDICT

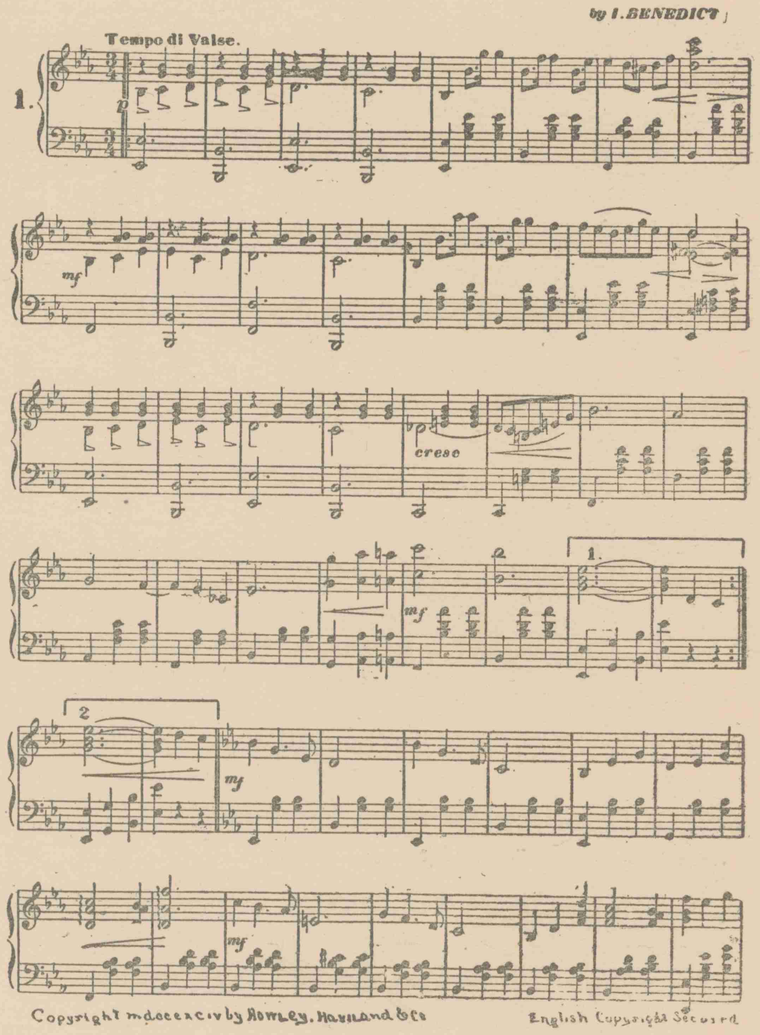

Copyright MDCCCXCIV by Howley, Haviland & Co
English Copyright Secured

PRICE.....75 Cents.

COMPLETE COPIES MAY BE HAD AT ALL MUSIC STORES OR FROM THE PUBLISHERS

HOWLEY, HAVILAND & CO., 4 East 20th St., New York.

THE BEST BECAUSE THEY ARE

MATHUSHEK & SON PIANOS.

FACTORY AND WAREROOM, 542-544 WEST 40th STREET. - - - - - NEW YORK.