SHAPED NOTES.

SPECIAL

Favorite Songs

BY

R. E. WINSETT

A. M. PACE, J. M. DYE,
H. M. EAGLE, J. W. CRAMMER,
SPECIAL CONTRIBUTORS.

PUBLISHED BY
THE WINSETT MUSIC CO.,
CHATTANOOGA, TENN. 622 MARKET ST.
MERIDIAN, MISS CARE GRESSETT MUSIC CO

Z7
W731.4

by Mail, Postpaid, 25 Cents per Copy; $2.85 p er Dozen; per 25. By Express, not prepaid, $5.00 per 25; $9.50 per 18.00 per 100.

No. 3752 Date Dec. 17. 1919

LIBRARY OF

Frank J. Metcalf

FRANK J. METCALF BEQUEST

TO AMERICAN ANTIQUARIAN SOCIETY

JUNE 1945

PITTS THEOLOGY LIBRARY

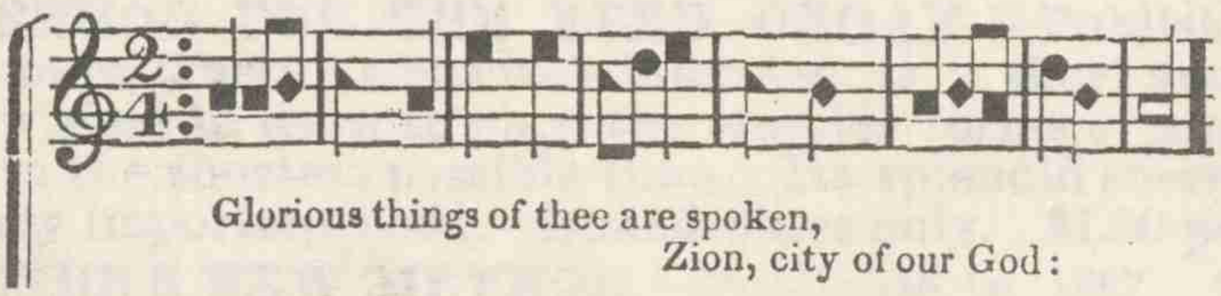

PRESENTED BY

AMERICAN ANTIQUARIAN SOCIETY

TO

THE WARRINGTON-PRATT-SOULE

COLLECTION OF HYMNOLOGY

CASE MEMORIAL

LIBRARY

HARTFORD, CONNECTICUT

Books by A. J. Showalter.

SHOWALTER'S NORMAL CHORUS BOOK.—Published in 1895. This is the most useful collection of good music for normal schools and choral societies to be found anywhere at the low price of 35 cents per copy, or $4.00 per dozen. Whatever else the leading normal teachers of the South and Southwest may use in their work, nearly all of them use this book. Round and shaped notes.

NEW RUDIMENTS OF MUSIC.—Published in 1891. This is another book of Rudiments which shows the superiority of its author as a teacher. Round and shaped notes. 15 cents per copy; $1.50 per dozen.

RUDIMENTS AND NOTATION.—Published in 1896. The fact that Prof. J. D. Patton uses this book in preference to all other Rudiments of music to be had anywhere, is conclusive evidence of its superiority. Many other teachers agree with this eminent one as to the merits of this book. Round and shaped notes. 15 cents per copy; $1.50 per dozen.

SHOWALTER'S NEW HARMONY AND COMPOSITION.—Published in 1896. This is, perhaps, the most valuable work from Mr. Showalter's prolific pen. There can be no thorough musical education without a knowledge of harmony and musical composition, and more students in the Southern and Southwestern States are being taught these most important subjects with the use of this book than of all other harmony books combined. Among the many teachers who use this book exclusively in this part of their work may be mentioned such eminent ones as Profs. J. D. Patton, J. M. Bowman, R. H. Cornelius, A. J. Robertson, J. S. Hendricks, E. F. Stanton, J. W. Dennis, B. F. Roe, S. L. Howard, C. W. James, R. E. Winsett, B. N. Hultsman, Dow Martin, W. T. Turner and a score of others but little less well known. Round notes only. Part I., 40 cents per copy; Part II., 50 cents per copy; Parts I. and II. complete, 75 cents per copy.

SHOWALTER'S GOSPEL SONGS NO. 1.—This splendid little book was published in 1899 and at once became immensely popular. It contains more good sacred songs than any book of similar size ever published. Price, 10 cents per copy; $1.10 per dozen; $9.00 per 100, postpaid.

SHOWALTER'S GOSPEL SONGS NO. 2.—Published in 1901, and without doubt the best cheap Sunday-school and gospel song book on the market. Already immensely popular. 15 cents per copy; $1.60 per dozen; $12.00 per 100, postpaid.

STANDARD CHURCH MUSIC.—Published in 1901. This is one of the most useful of all of this distinguished author's long line of successful books. No country or village church can possibly find a better book anywhere for regular congregational use. The low price brings it within reach of all. 30 cents per copy; $3.25 per dozen, postpaid. By express, charges not prepaid, $11.00 per 50; $20.00 per 100.

SHOWALTER'S ANTHEMS, VOL. 1.—Published in 1902, and contains the best collection of anthems for good choirs to be found in any one small book ever published. 25 cents per copy; $2.75 per dozen.

Address all orders for these popular publications to

The A. J. Showalter Co., DALTON, GEORGIA.

The Showalter-Patton Co., DALLAS, TEXAS.

BOOKS BY VARIOUS AUTHORS.

SELECT REVIVAL SONGS—By Rev. E. B. Farrer.

This is a wonderfully popular little book for evangelistic work by a young Baptist minister who is doing a vast deal of good in his efforts to build up the Master's kingdom in all sections of the country. Already more than 45,000 copies have been sold and its popularity increases with each year. Price, Manilla tag binding, 12 cents per copy; $1 30 per dozen. In Limp binding, 15 cents per copy; $1.60 per dozen. Round and shaped notes.

CHRISTIAN LIFE SONGS—By J. D. Patton, W. R. Phillips, W. E. Erwin, H. H. Johnson and J. H. Holcomb. Published in 1899, this book at once became very popular with teachers throughout the country. The music is of the better class, while the hymns are by the best of American hymn-writers. It is a very superior book. Round and shaped notes. 35 cents per copy; $4.00 per dozen.

CROWNING VOCALIST—By J. L. Moore, S. J. Perry, S. L. Howard and J. M. York, with Rudiments and Notation by A. J. Showalter. This is one of our latest and most successful singing school books. It is by practical teachers and meets the needs of elementary singing school teachers as few other books do. Round and shaped notes. 50 cents per copy; $5.40 per dozen.

GOSPEL BANNER—By S. L. Howard. This is a little book of which its author may justly be proud, as it has had a remarkable sale which is still unabated. Round and shaped notes. 10 cents per copy; $1 00 per dozen.

PSALMS, HYMNS AND SPIRITUAL SONGS COMPLETE—By J. Henry Showalter and T. B. Mosley. This contains the best of this popular series of shaped note books, with a number of new pieces added, making it by far the best of J. Henry Showalter's popular books. Limp covers, 50 cents per copy; $5.75 per dozen. Board covers, 65 cents per copy; $7.00 per dozen. Shaped notes only.

SINGER'S CHOICE—By L. M. Evilsizer, Geo. B. Holsinger and J. M. Bowman. This is a splendid book for singing classes, normal schools and musical societies. Round and shaped notes. 60 cents per copy; $6.60 per dozen.

AWAKENING MELODIES—By Rev. M. S. Kirby, Rev. D. D. Airhart, C. H. Crawford and J. C. Perry. This is an excellent book by two Baptist ministers and two popular singing school teachers. Round and shaped notes. 30 cents per copy; $3.25 per dozen.

FERRY BROS.' ROYAL CROWN—By S. J., J. C. and F. Clark Perry, with complete Rudiments by A. J. Showalter. This is a comparatively new book, by three well known teachers. Their wise selections and Mr. Showalter's wonderfully popular rudiments make it a most excellent cheap book for singing school use. Round and shaped notes. 35 cents per copy; $4.00 per dozen.

HOME AND CHURCH SONGS.—By Rev. E. F. Stanton. This is a splendid little book by a Baptist minister who is also one of the foremost music teachers of the Southwest. In Home and Church Songs he has combined great variety with excellence—a practical book for practical teachers. Round and shaped notes. 15 cents per copy; $1.60 per dozen.

Address all orders for these and all other music books to The A. J. Showalter Co., Dalton, Ga., or The Showalter-Patton Co., Dallas, Texas.

Copyright 1907, by R. E. Winsett.

SPECIAL

Favorite Songs

EDITED BY

R. E. WINSETT, Chattanooga, Tenn.

PUBLISHED BY

THE WINSETT MUSIC CO.,

CHATTANOOGA, TENN.
622 MARKET ST.

MERIDIAN, MISS.
CARE GRESSETT MUSIC CO.

Price, by Mail, Postpaid, 25 Cents per Copy; $2.85 per Dozen; $5.75 per 25. By Express, charges not prepaid, $5.00 per 25; $9.50 per 50; $18.00 per 100.

LIBRARY of CONGRESS
Two Copies Received
MAY 20 1907
Copyright Entry
May 20, 1907
CLASS a XXc. No.
178290
COPY A.

Hymn
1907
Spec

INDEX.

A

Adoration 107
All hail the power of..... 79
All to Thee..... 95
Amazing Grace..... 47
Art Thou Weary?..... 3
As I Am I Come..... 38

B

Be A Blessing..... 8
Blest be the tie.....122
Bringing in the Sheaves 126

C

Children's Carol..... 73
Children's Friend.....131
Christmastide..... 80
Close To The Savior..... 16
Cloudless Land.....123
Come Let Us Praise The 1
Come To Jesus.....127
Come Thou Fount..... 46
Coming King..... 94
Coronation 79

D

Dear Mother I'll be....100
Dear Savior I Would.... 5
Dennis.....122
Draw Me My Savior..... 32

E

Endued With Power.... 36

F

Find Your Rest In Jesus..93

G

Gathered Home..... 86
Glory Over Yonder..... 37
Glory to His Name..... 62
God Be With You.....135
Guide Us To That City... 74

H

Happy Day..... 11
Hear Him Pleading..... 4
Heavenly Sunlight..... 24
Heaven's Gift..... 27
Heaven's My Home..... 13
He Leadeth Me 20
Here Am I..... 12
He's More Than That.... 23
Home For The Soul..... 6
Home of Glory..... 90
Home Sick For Thee 35
How Firm A Foundation. 50

I

I Am Clinging To The.... 21
I Am Jesus' Little Lamb. 26
I Am On My Journey... 14
I Am Resting.....129
I Am Waiting For My.... 7
I Expect To Have Stars.. 40
I'll Be Ready to go 124
I'll Be There..... 70
I'll Come Again 56
I Love The Blessed.....116
I Love To Sing..... 91
I'm Coming to My 134
I'm Going Home..... 28
I Need Thy Grace..... 25
In The Morning of Joy.. 2
I Will Follow Jesus..... 76
I Will Look Unto the...133
I Will Trust Jesus..... 85

J

Jesus, Hear Thy Little.. 77
Jesus Knocks at Thy....118
Jesus, Lover of My Soul. 52
Jesus Said of Children..130
Jesus, Savior, Pilot Me.. 63
Judas' Betrayal..... 34

L

Leaning On The..... 84
Let Jesus Come Into.... 42
Let The Sunshine In..... 15
Life's Harvest..... 19
Like A River Glorious.. 54
Little Beams of..... 69
Little Ones Like Me.....109
Living On The Sunny.....113

M

Marriage Supper of The 81
Meet Me There 105
Missionary Hymn..... 41
My Dearest Friend..... 31

N

Nearer.....128
Nearer My God To Thee 48
Never More I'll Pass.... 59
None of Self and All of 17
No, Not One..... 89

O

O, Be Ready When The.. 92
O, Jesus, We are Children 75
O, Meet Me There.....111
Only Trust Him.....115
O, Prodigal Child, Come. 43
Our Home Beyond..... 33
Over There.....117
O Who Shall Be Able To 106

P

Parting Song..... 45
Peace Thro' the Blood.. 99

R

Redemption.....119
Rest..... 60
Rest Over Jordan.....102
Rock Me To Sleep.... ... 96
Rock Of Ages..... 18

S

Savior, Bless The.....101
Savior Lead Me.....120
Search For The..... 64
Send The News..... 57
Shall We Ever Meet... 125
Shall We Meet Again... 97
Sin Can Never Enter... 44
Sinner, The Savior Is... 66
Sunshine 58
Sunshine Fills The..... 98

T

That Shining City..... 83
The Child of A King....108
The Dying Girl's 55
The Gospel Train 10
The Happy Christian.... 22
The Light of The World 68
There Is A Fountain.... 51
There Is Power in the.. 39
There's A City That Is.. 87
There's A Great Day....114
The Son Hath Made Me.. 82
There Will Be Light at. 88
Till He Comes..... 121
To Thee, Dear Lord, I Go 67
'Twill be Glory..... 29

W

Waiting For My..... 7
Walking In The King's..110
Warning.....103
We'll Meet Up There.... 78
We Shall Meet at The.. 71
What A Friend We Have 49
When I Can Read My.... 53
When The Skies Are.... 65
When You and I Get.....104
Where Shall I Be.....132
Will There Be Any..... 112
Will You Meet Them.... 72
Woodworth..... 61
Work For The Master... 9
Work for the Night..... 30

No. 1. COME, LET US PRAISE THE HOLY ONE!

Mrs. J. M. Hunter. R. E. Winsett.

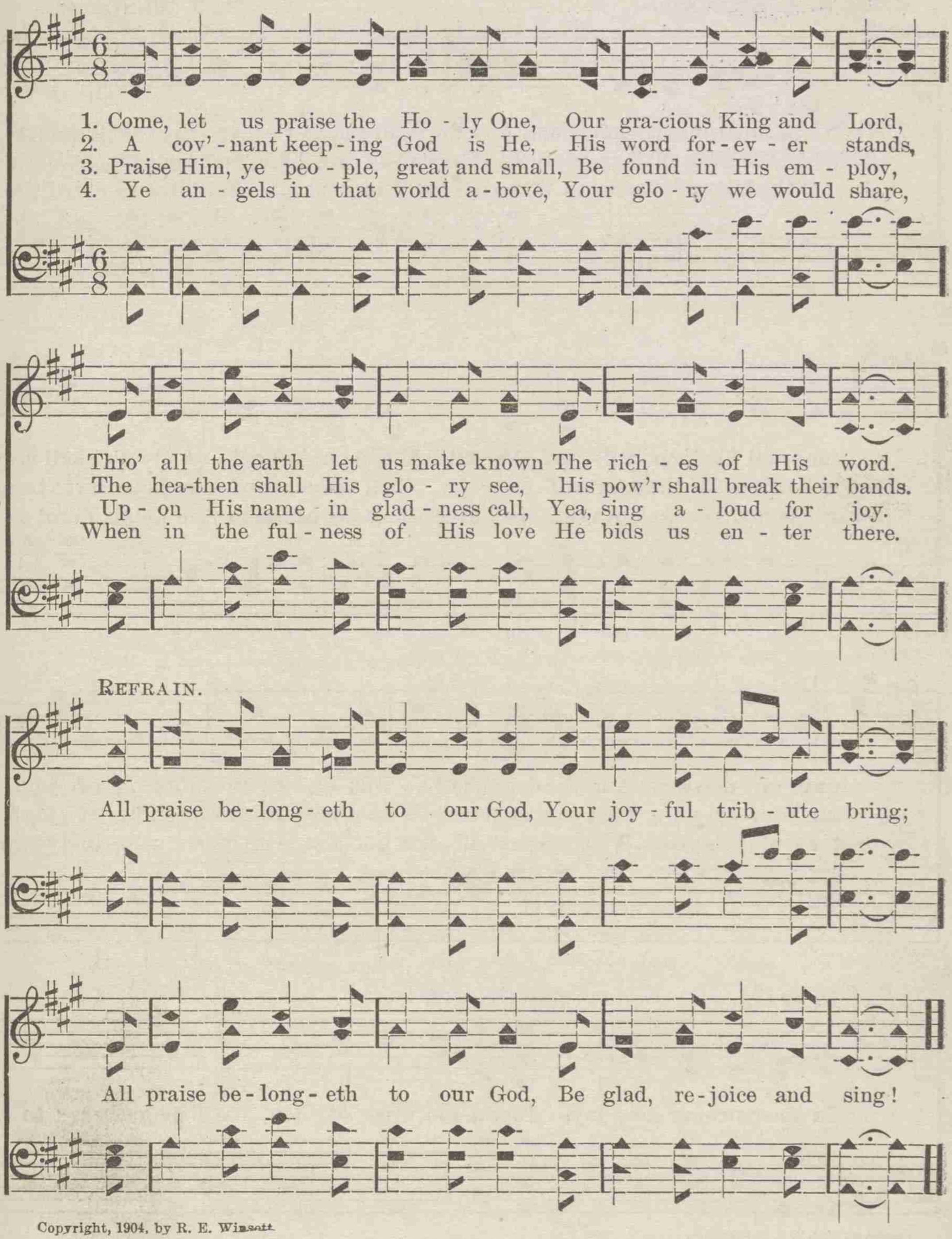

Copyright, 1904, by R. E. Winsett.

No. 2. IN THE MORNING OF JOY.

Mrs. R. A. Evilsizer. A. J. Showalter.

1. When the trumpet shall sound, And the dead shall a-rise, And the splendors im-
2. When the King shall ap-pear In His beau-ty on high, And shall summon His
3. O the bliss of that morn When our lov'd ones we meet, With the songs of the

mor-tal Shall en-vel-op the skies, When the An-gel of Death Shall no
chil-dren To the courts of the sky, Shall the cause of the Lord Have been
ran-som'd We each oth-er shall greet, Sing-ing praise to the Lamb, Thro' e-

long-er de-stroy, And the dead shall a-wak-en In the morning of joy.
all your em-ploy, That your soul may be spot-less In the morning of joy?
ter-ni-ty's years, With the past all for-got-ten With its sor rows and tears.

Refrain.

In the morning of joy, In the morning of joy, We 'll be gathered to

Copyright, 1895, by A. J. Showalter.

IN THE MORNING OF JOY.

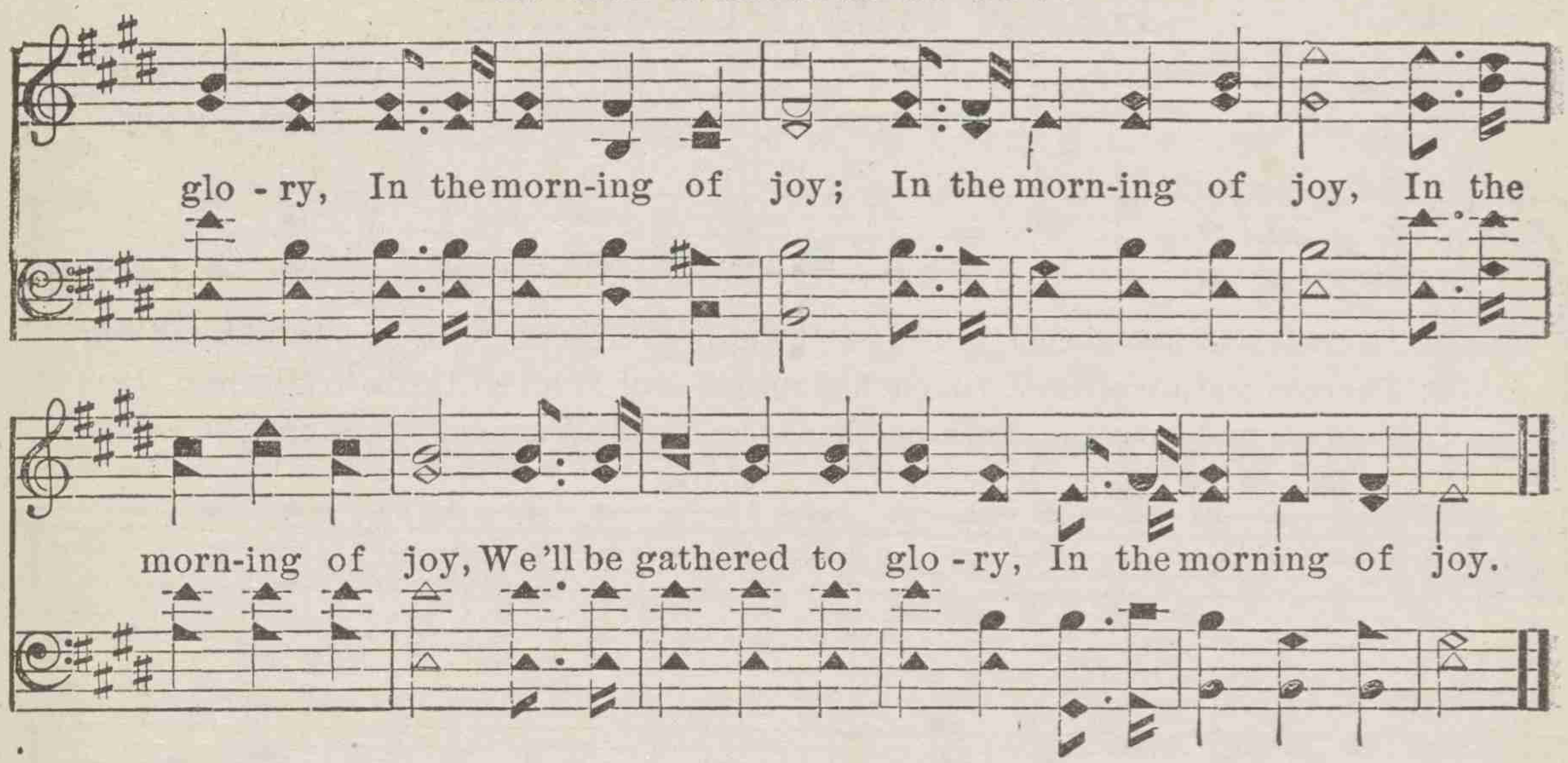

No. 3. ART THOU WEARY?

Rev. J. M. Neale, Tr. A. J. Showalter.

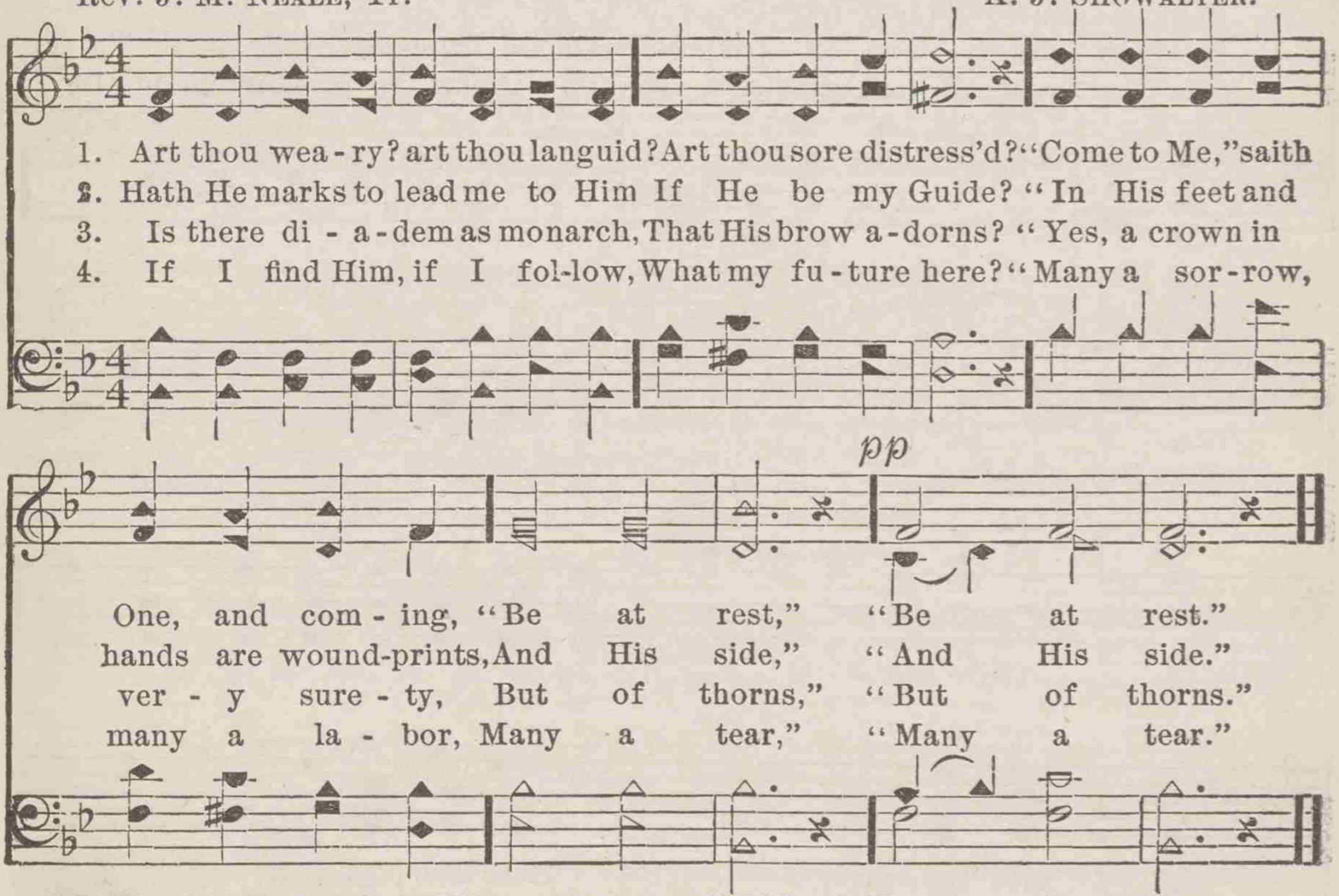

5 If I still hold closely to Him,
What hath He at last?
"Sorrow vanquished, labor ended,
Jordan past."

6 If I ask Him to receive me,
Will He say me nay?
'Not till earth and not till heaven
Pass away."

No. 4. HEAR HIM PLEADING.

J. P. L. J. P. LANE, by per.

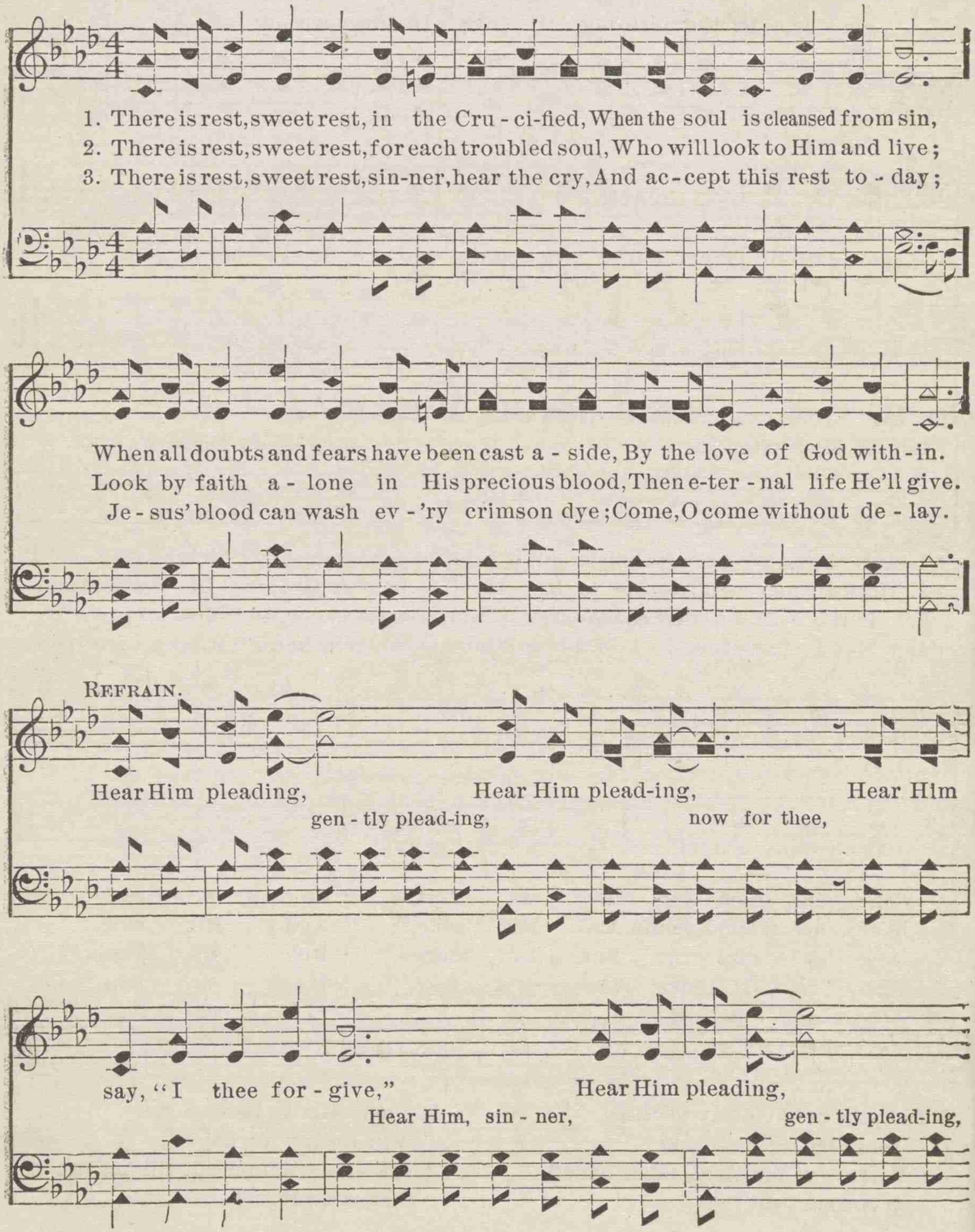

HEAR HIM PLEADING.

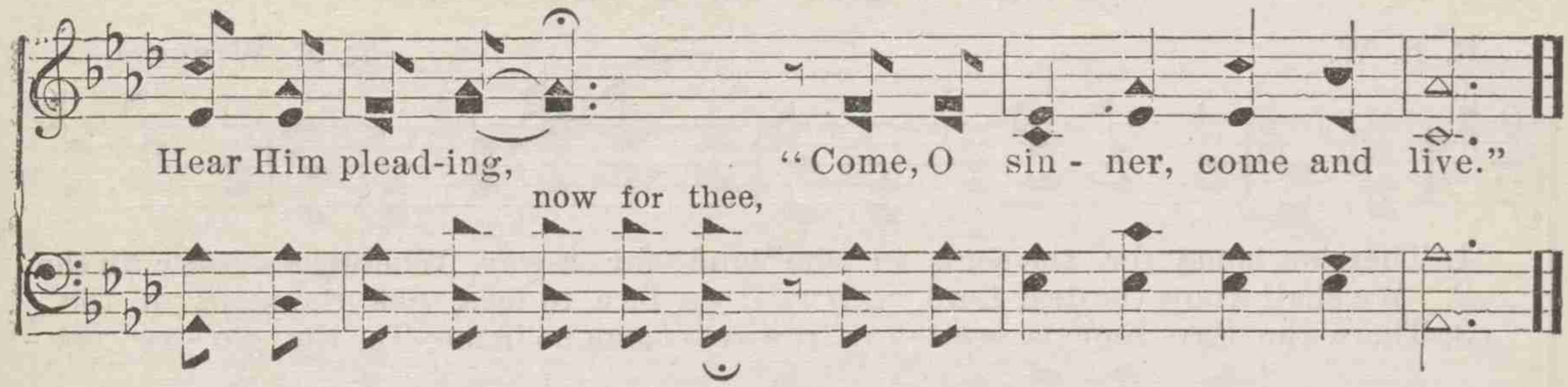

No. 5. DEAR SAVIOUR, I WOULD COME TO THEE.

A. J. SHOWALTER. Arranged.

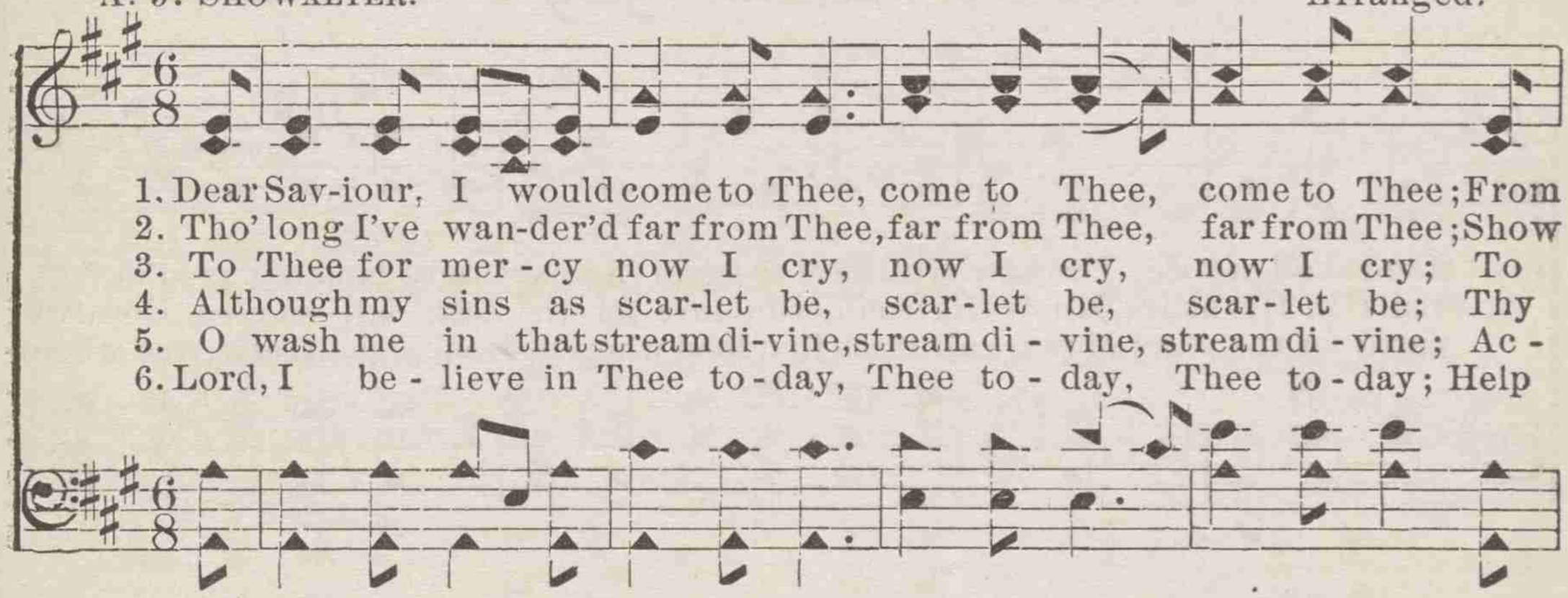

REFRAIN.

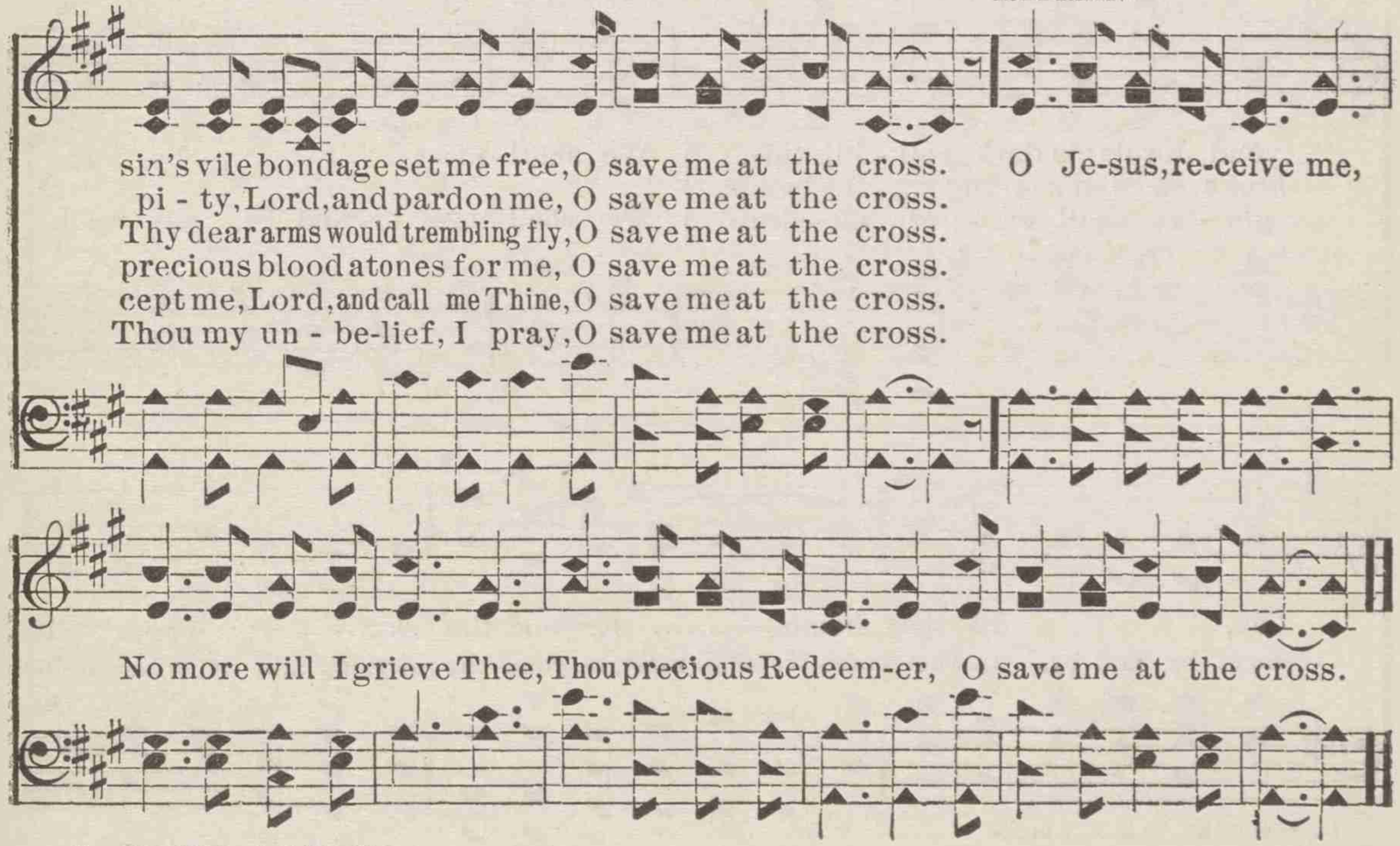

Copyright, 1898, by A. J. Showalter.

No. 6. HOME FOR THE SOUL.

R. E. W. R. E. WINSETT.

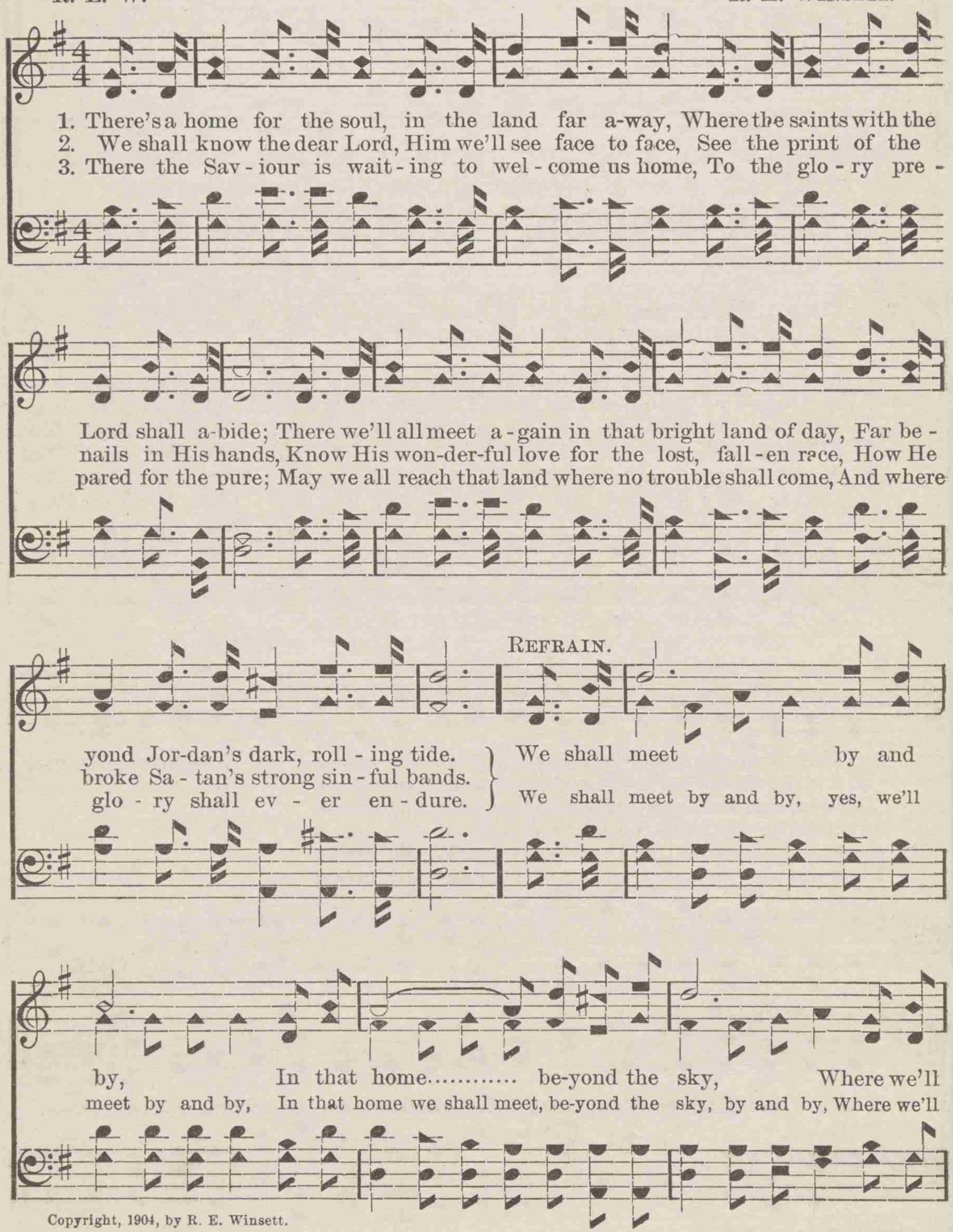

Copyright, 1904, by R. E. Winsett.

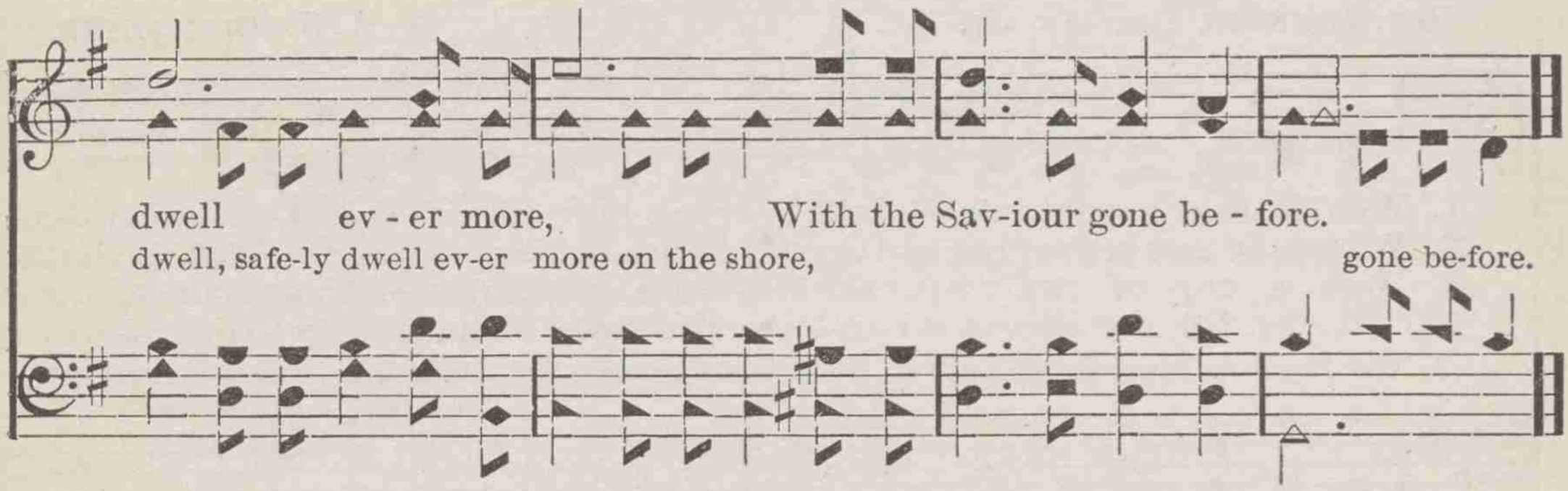

No. 7. WAITING FOR MY SAVIOUR.

R. E. W. R. E. WINSETT.

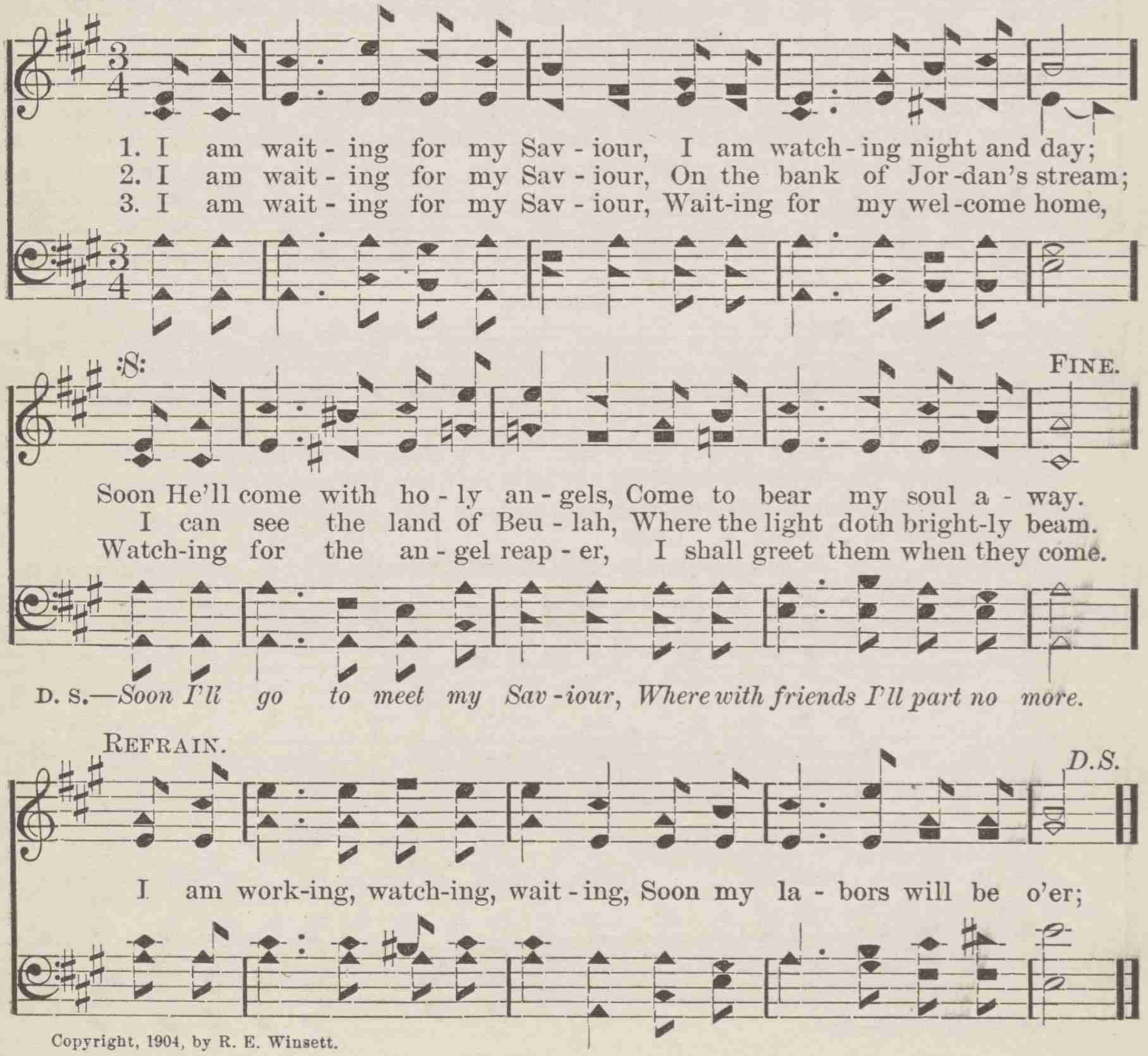

Copyright, 1904, by R. E. Winsett.

No. 8. BE A BLESSING.

Rev. Johnson Oatman, Jr. A. J. Showalter.

1. Would you be a sunbeam filled with heaven's light, Shedding forth its beauty o- ver
2. Where the tears are falling and the hearts are sad, Take some gospel message that will
3. Just a cup of wa-ter for the Mas-ter's sake May sweet chords of music in some
4. If you fol-low Je-sus all a-long life's way, You will help to brighten ev'ry

1. Would you be a sun-beam filled with heaven's light, Shedding forth its beauty

scenes of night? In this world of sorrow, sickness, sin, and woe, Try to be a
make them glad; Strive to give them comfort by some lov- ing deed, Try to be a
bo - som wake; Seek to help some pilgrim toward the gold-en land, Try to be a
hour and day: Would you shine in glo-ry brighter than the sun? Try to be a
over scenes of night? In this world of sor-row, sickness, sin, and woe, Try to be a

Refrain.

blessing ev- 'ry where you go. Be a blessing on life's wea - ry mile,
blessing in the time of need.
blessing, both with voice and hand.
blessing till your work is done.
blessing ev'ry-where you go. Be a cheerful blessing on life's weary mile,

Be a blessing with a word or smile, Be a bless-ing,
Be a sunny bless-ing with a word or smile, Be a constant blessing,

Copyright, 1902, by A. J. Showalter.

BE A BLESSING.

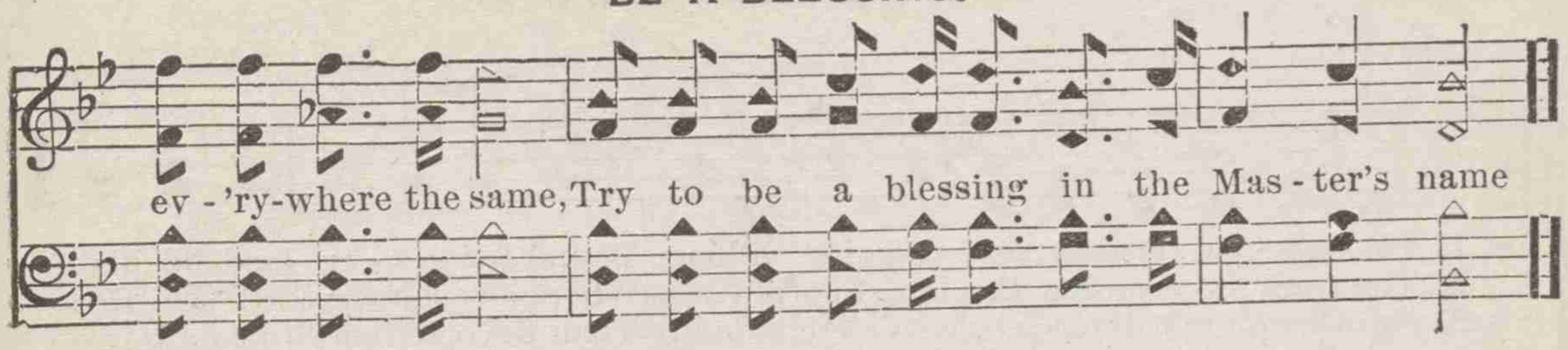

No. 9. WORK FOR THE MASTER.

"Go work to-day in my vine-yard."—MATT. 21: 28.

Mrs. E. C. ELLSWORTH. A. J. SHOWALTER, by per.

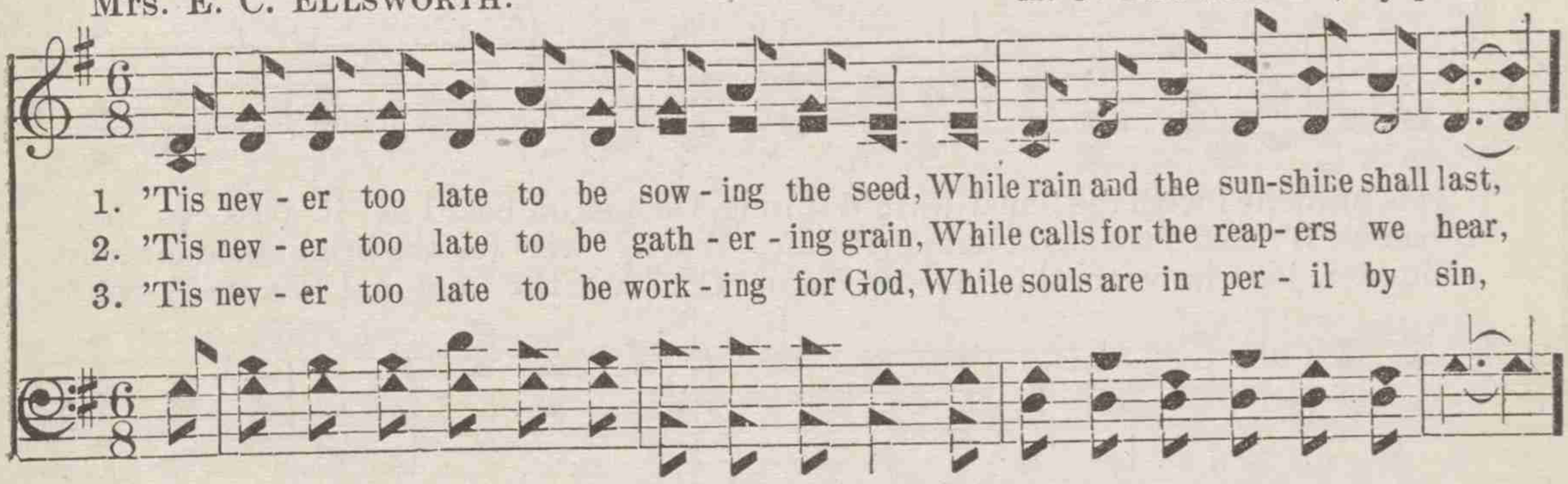

FINE.

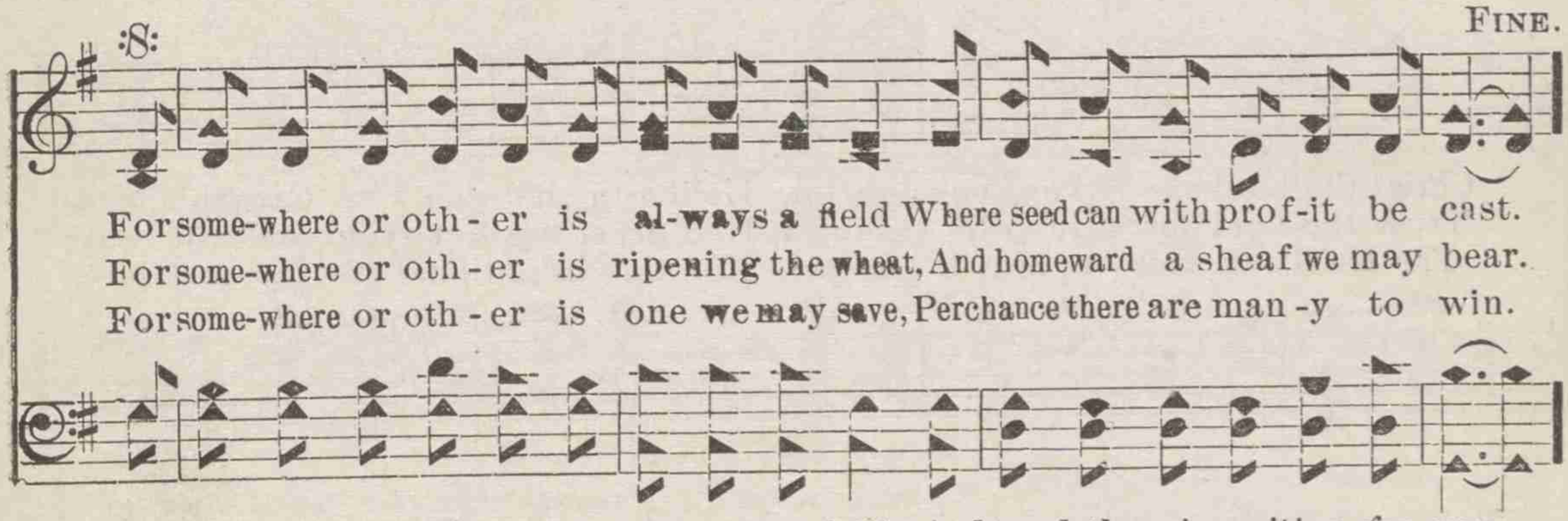

REFRAIN. D.S.

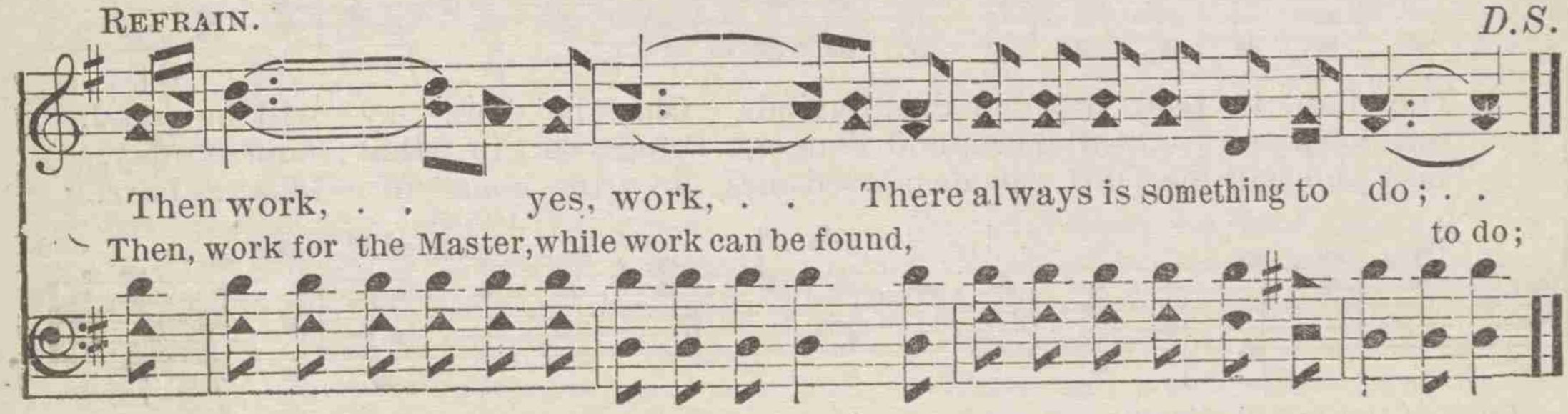

No. 10. THE GOSPEL TRAIN.

R. E. W. R. E. WINSETT.

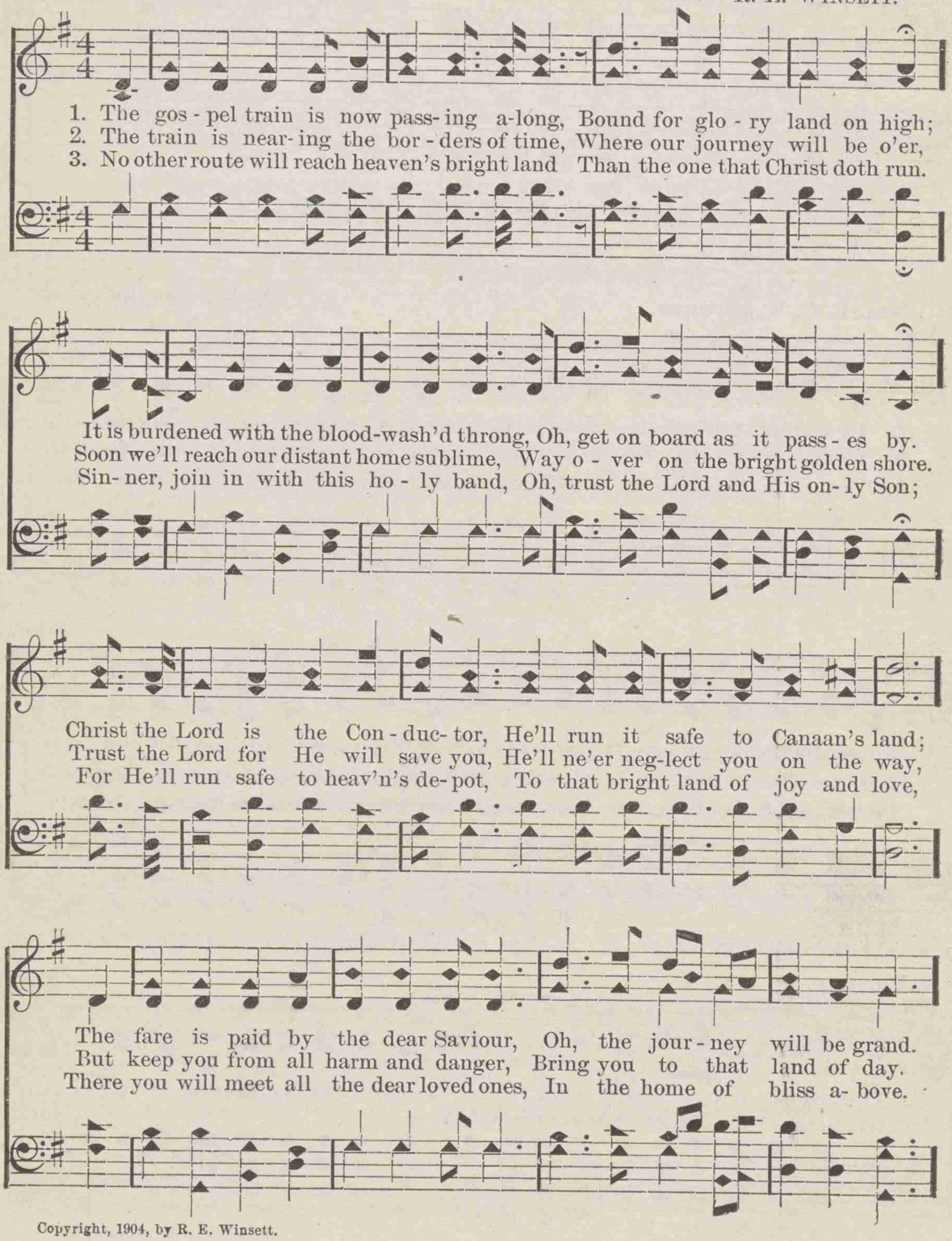

Copyright, 1904, by R. E. Winsett.

THE GOSPEL TRAIN.

REFRAIN.

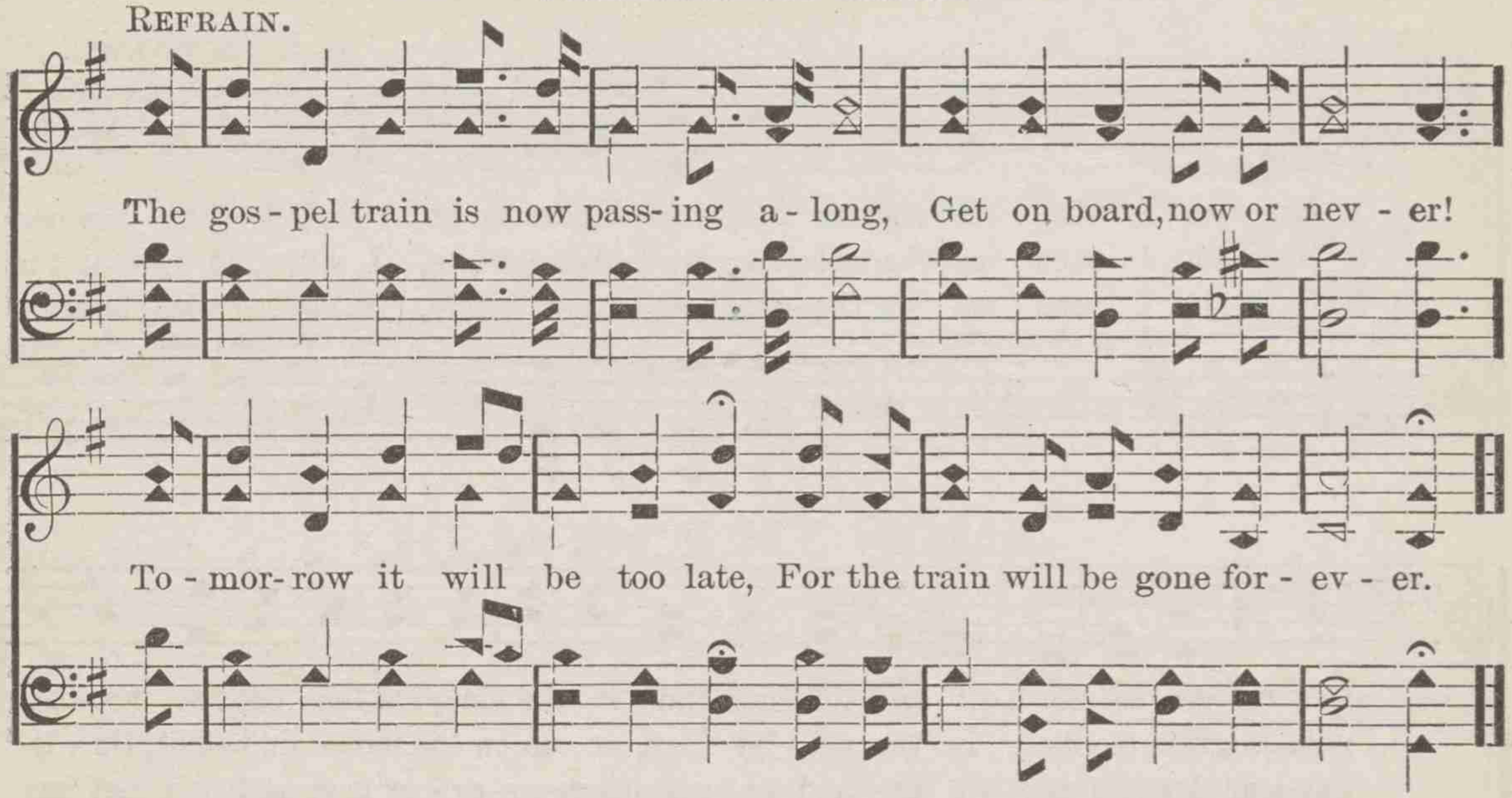

No. 11. HAPPY DAY.

P. DODDRIDGE. E. F. RIMBAULT.

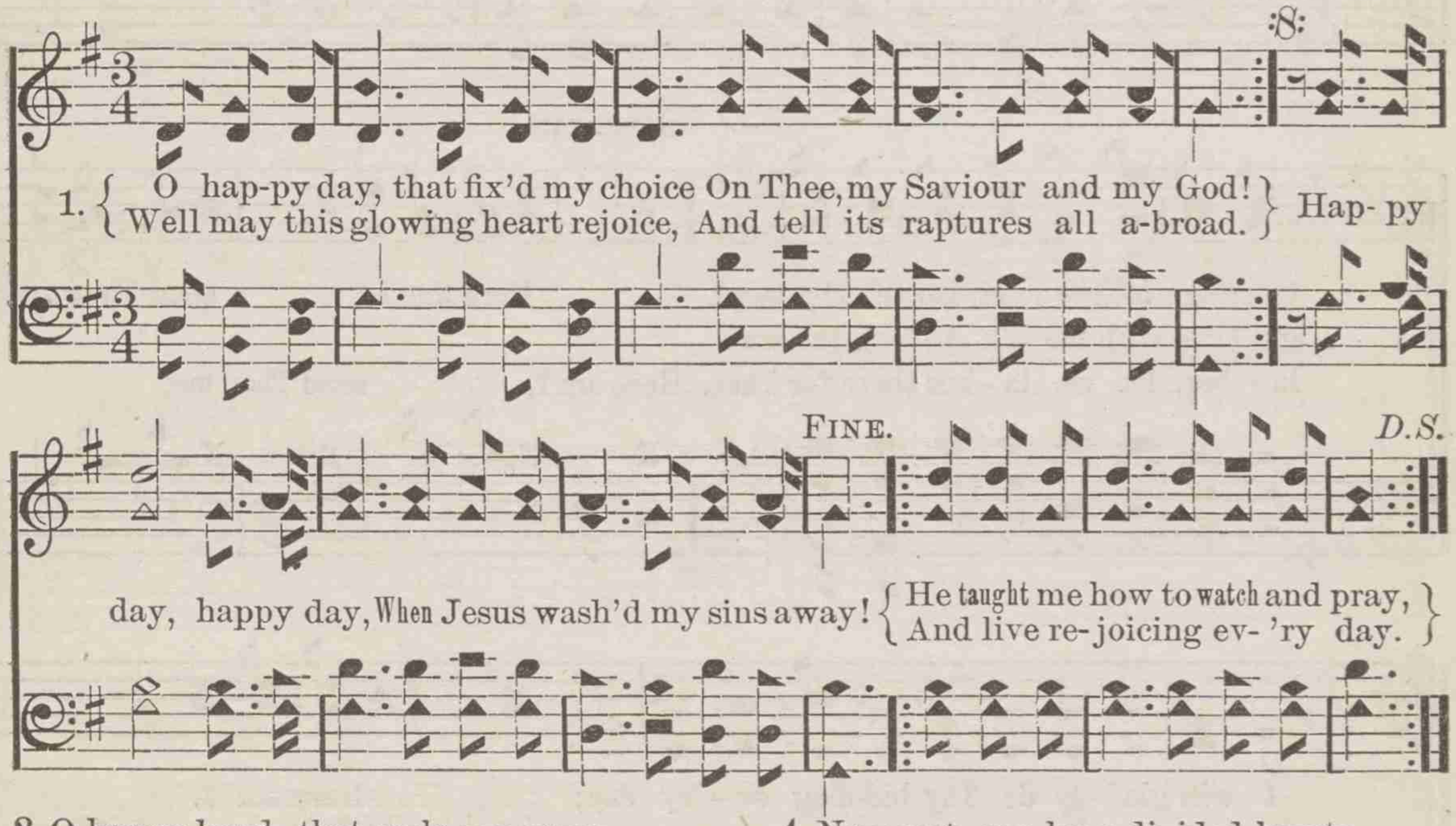

2 O happy bond, that seals my vows
To Him who merits all my love!
Let cheerful anthems fill His house,
While to that sacred shrine I move.

3 'Tis done! the great transaction's done!
I am my Lord's, and He is mine:
He drew me, and I followed on,
Charmed to confess that voice divine.

4 Now rest, my long-divided heart;
Fixed on this blissful center, rest;
Nor ever from the Lord depart;
With Him of every good possessed.

5 High heaven that heard the solemn vow,
That vow renewed shall daily hear,
Till in life's latest hour I bow,
And bless in death a bond so dear.

No. 12 HERE AM I, SEND ME.

A. J. S. A. J. SHOWALTER.

1. Here am I, send me whither Thou wouldst have me go, For I long to ren-der
2. Here am I, send me where the harvest fields are white, I will glad-ly reap the
3. Here am I, send me to the earth's re-mot-est bound, In Thy serv-ice, blessed

serv-ice to my Lord; I will toil each day in the vineyard here be-low, Ev-er
gold-en grain to-day; In the val-ley deep, or up-on the mountain height, On-ly
Sav-iour I would be; On the land or sea, where-so-ev-er man is found, Let me

REFRAIN.

trusting in the prom-ise of Thy word. Here am I, send Thou me,
go Thou with me all a-long the way.
la-bor, let me la-bor there for Thee. Here am I, send Thou me,

I will glad-ly do Thy bid-ding ev-'ry day; Here am I,
Here am I, send Thou

Copyright, 1902, by A. J. Showalter.

HERE AM I, SEND ME. Concluded.

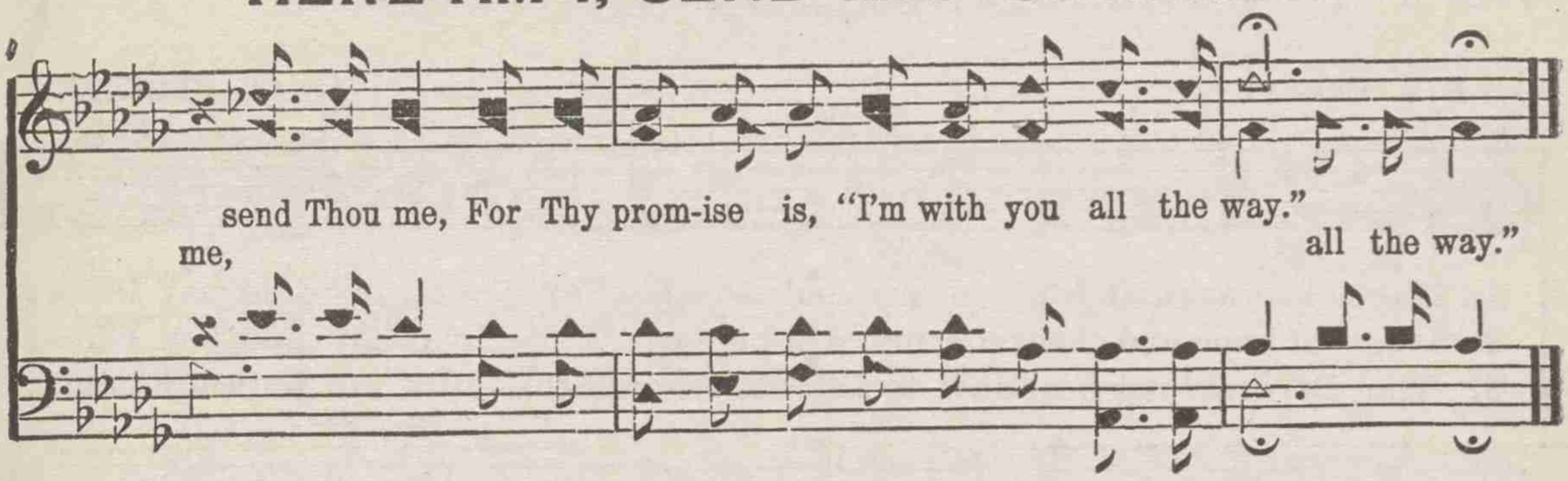

No. 13 HEAVEN'S MY HOME.

A. J. S. A. J. SHOWALTER. By per.

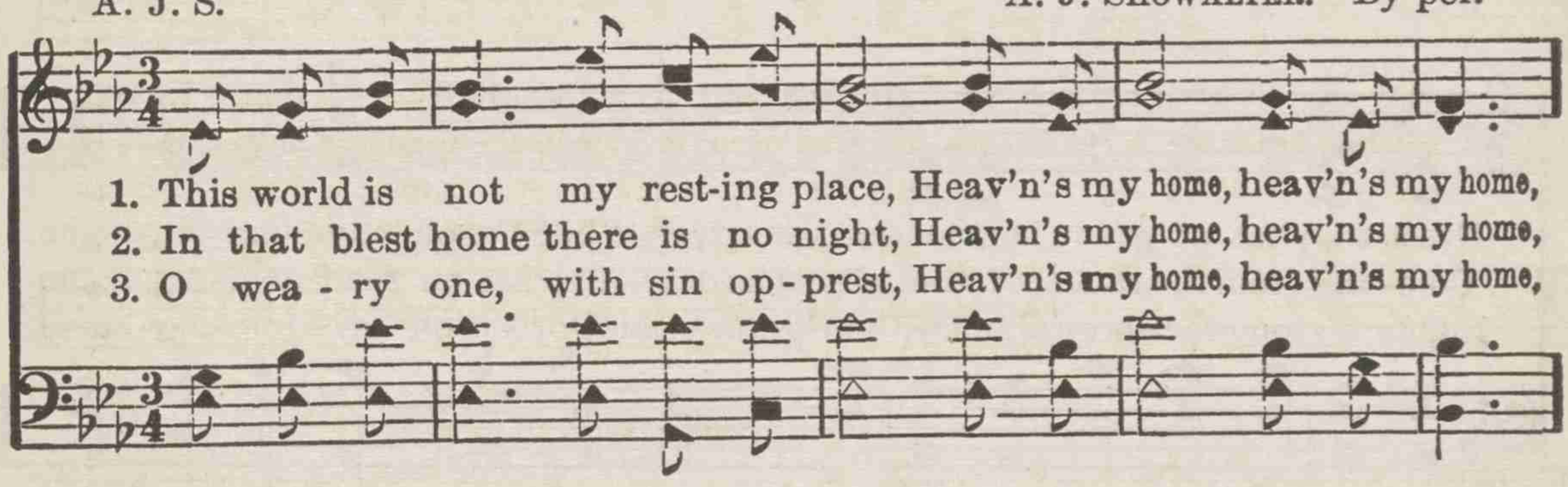

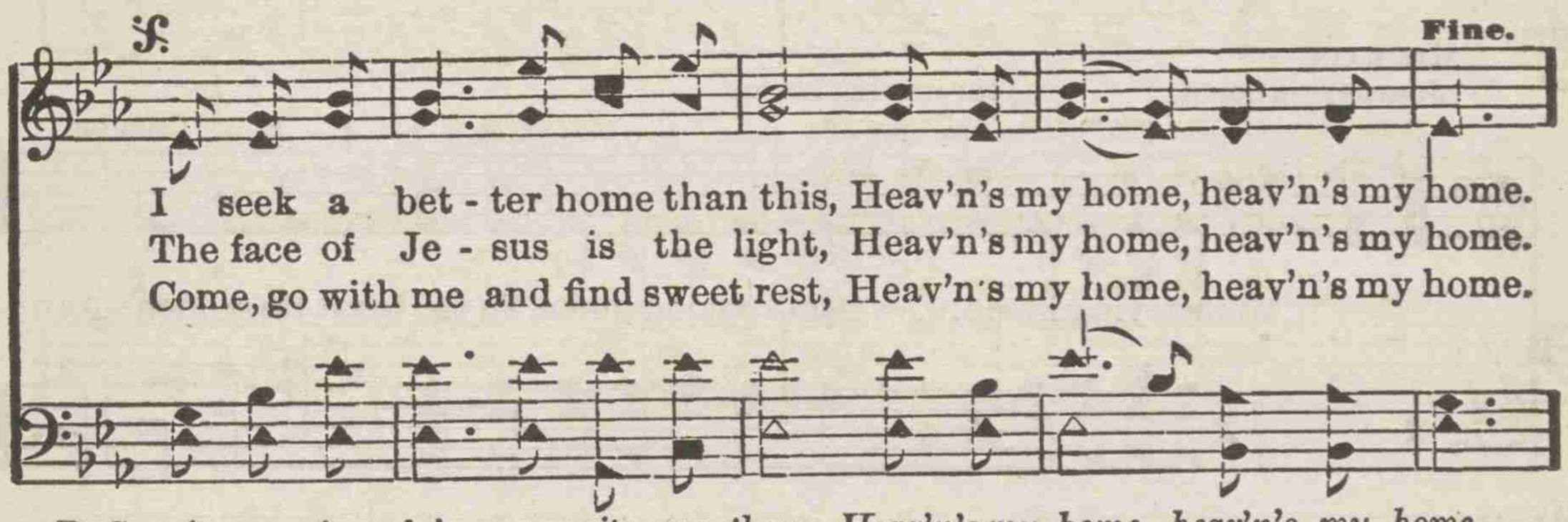

REFRAIN.

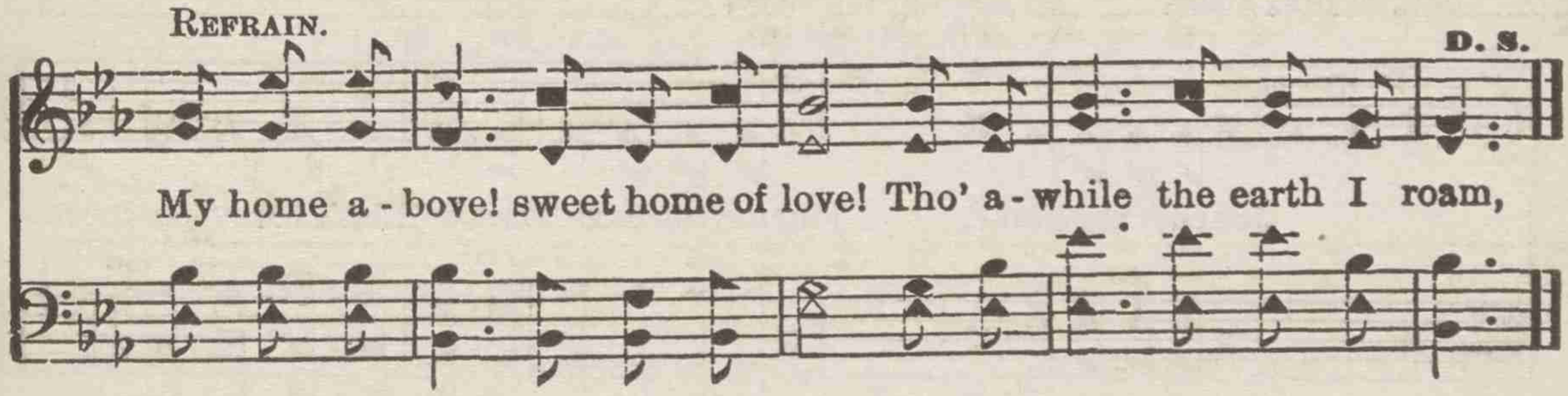

No. 14. I AM ON MY JOURNEY HOME.

S. J. Perry. G. W. Brown.

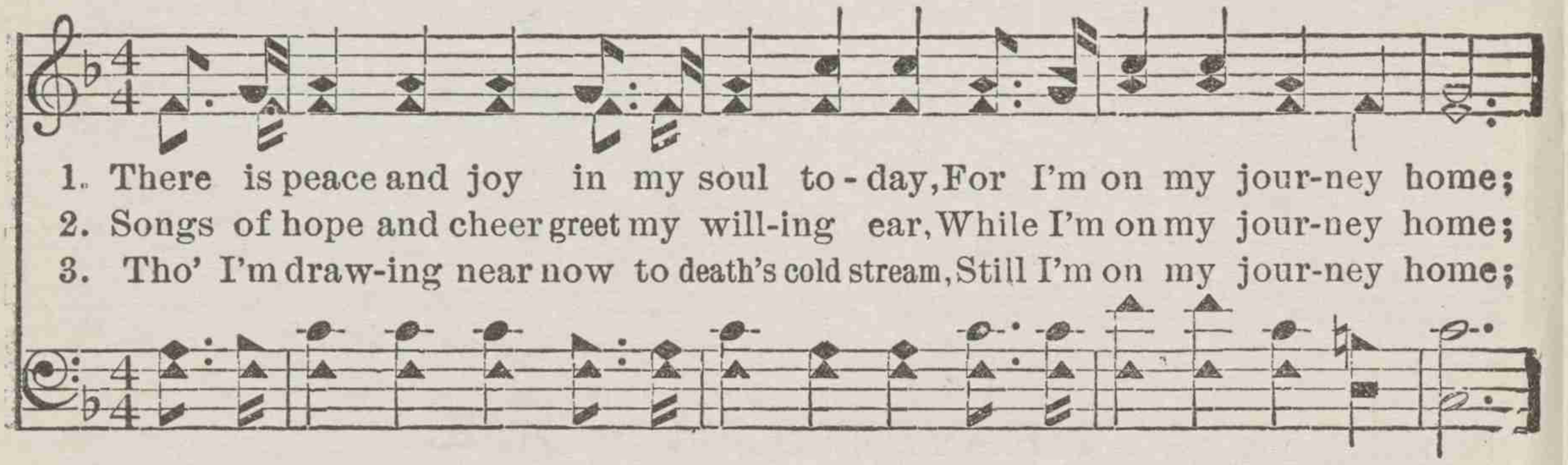

1. There is peace and joy in my soul to-day, For I'm on my jour-ney home;
2. Songs of hope and cheer greet my will-ing ear, While I'm on my jour-ney home;
3. Tho' I'm draw-ing near now to death's cold stream, Still I'm on my jour-ney home;

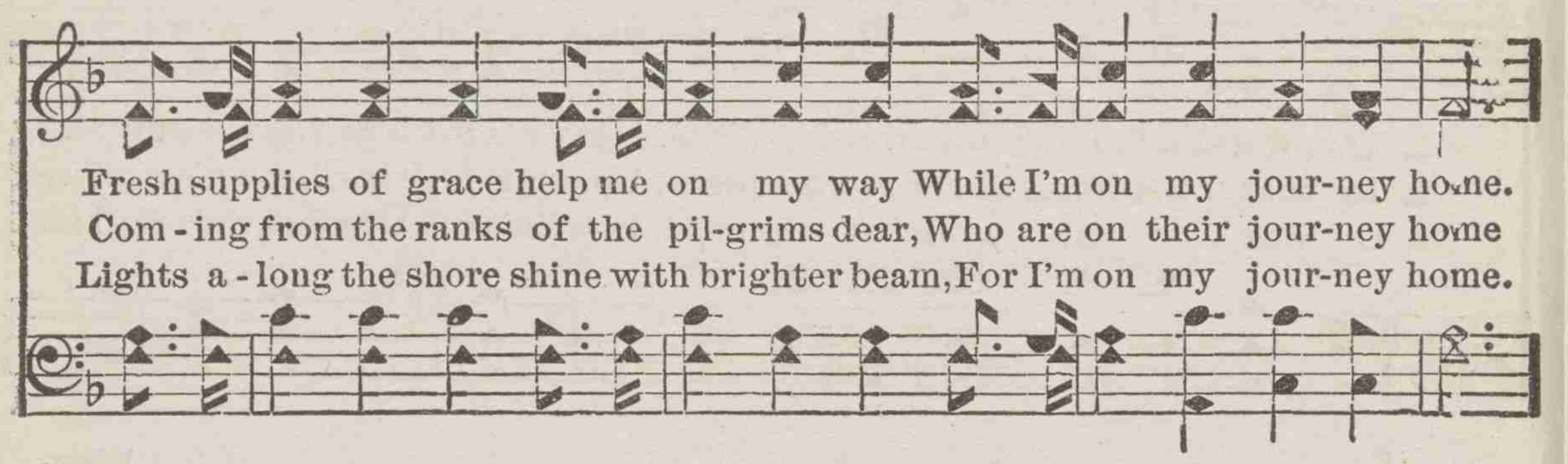

Fresh supplies of grace help me on my way While I'm on my jour-ney home.
Com-ing from the ranks of the pil-grims dear, Who are on their jour-ney home
Lights a-long the shore shine with brighter beam, For I'm on my jour-ney home.

Refrain.

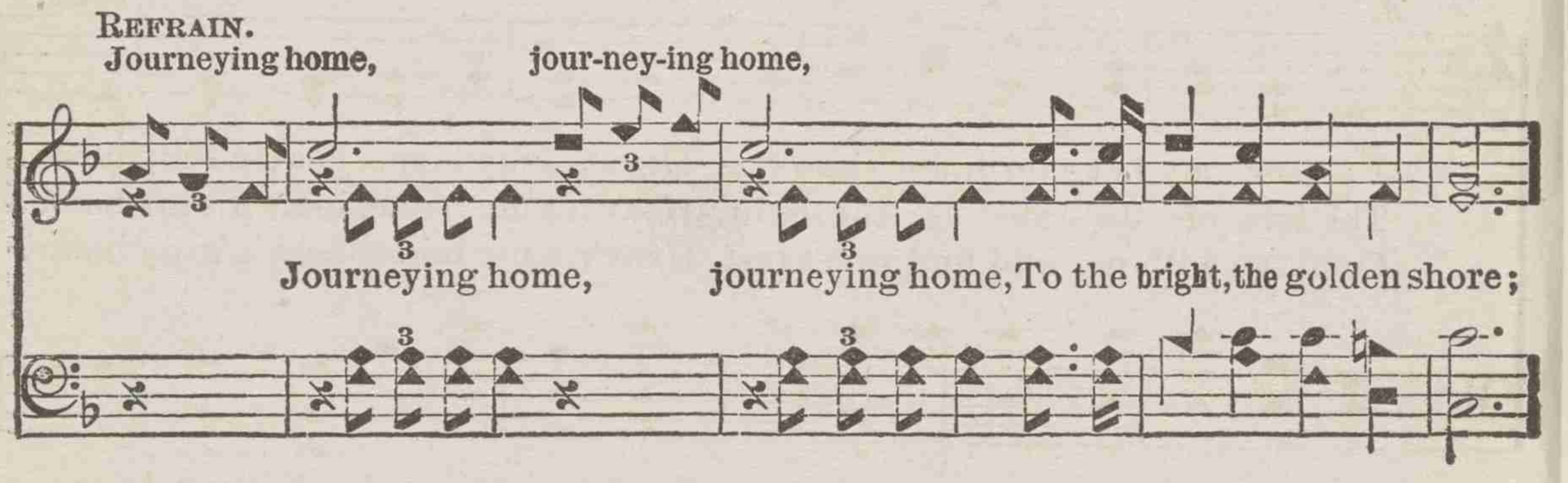

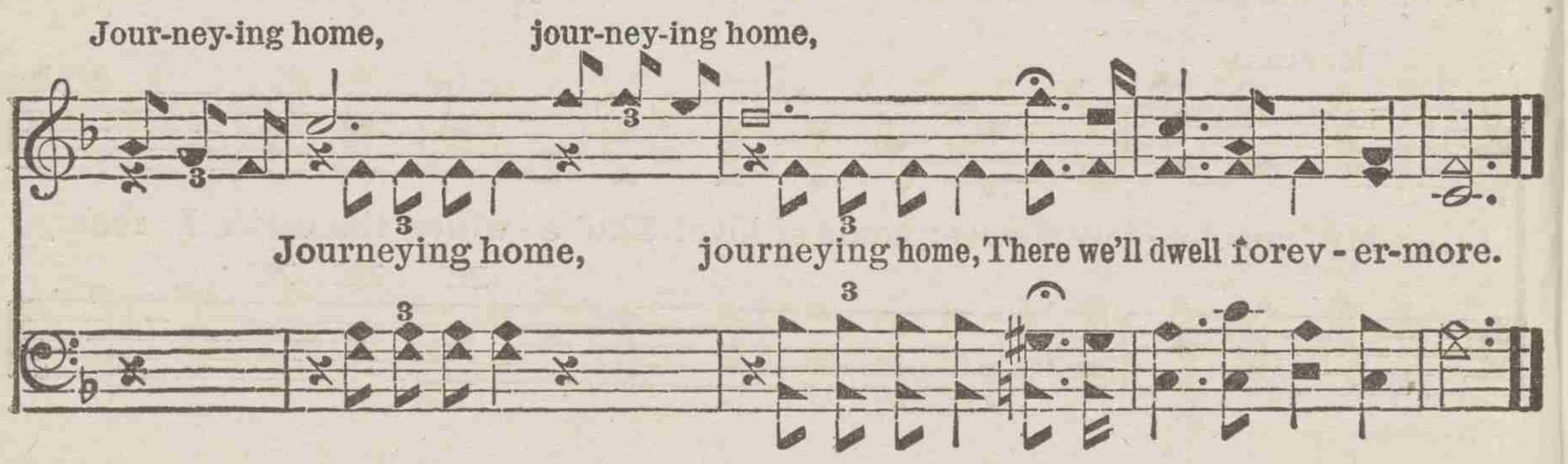

No. 15. LET THE SUNSHINE IN!

R. E. W. R. E. WINSETT.

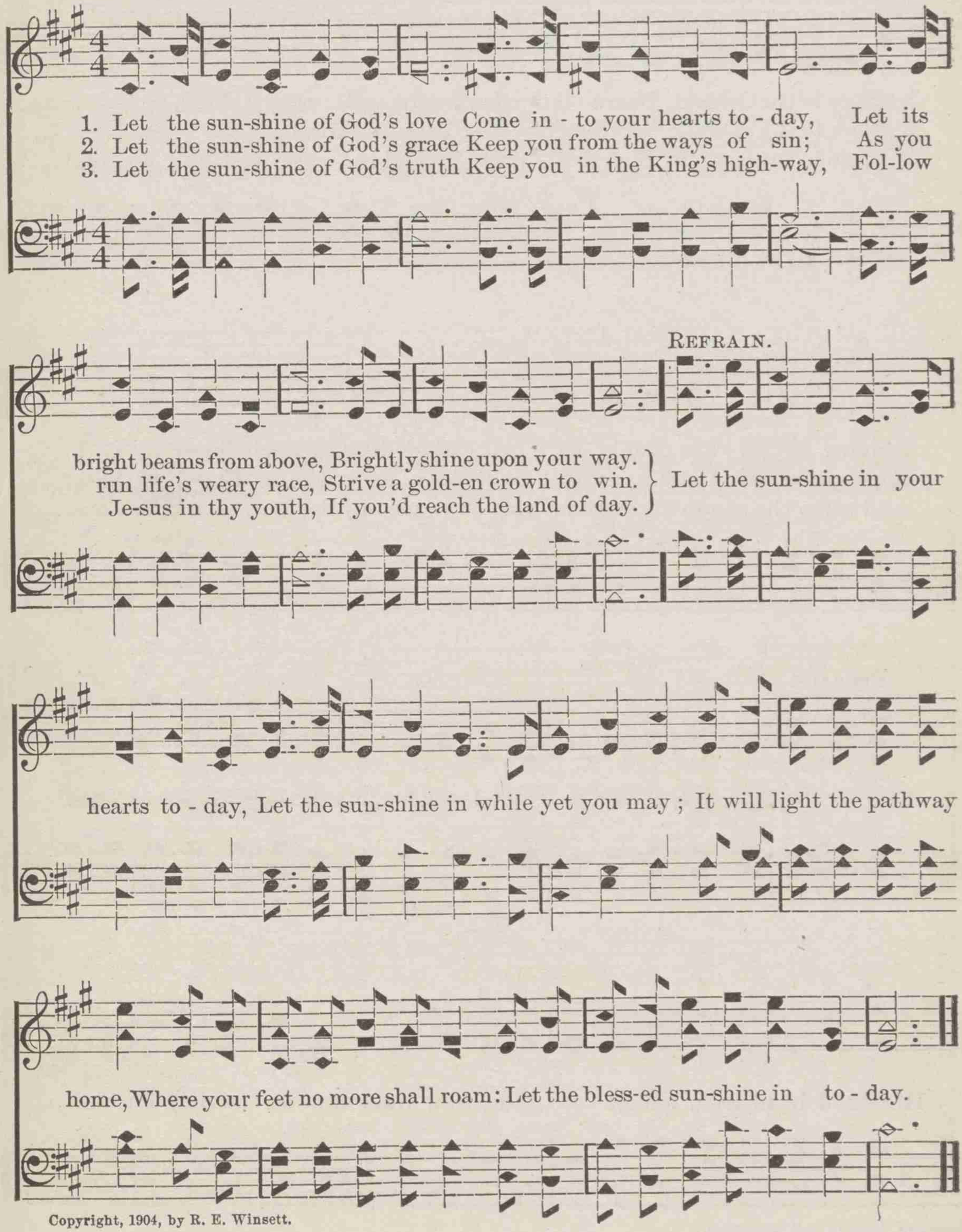

Copyright, 1904, by R. E. Winsett.

No. 16. CLOSE TO THE SAVIOUR.

ADALYN. A. J. SHOWALTER.

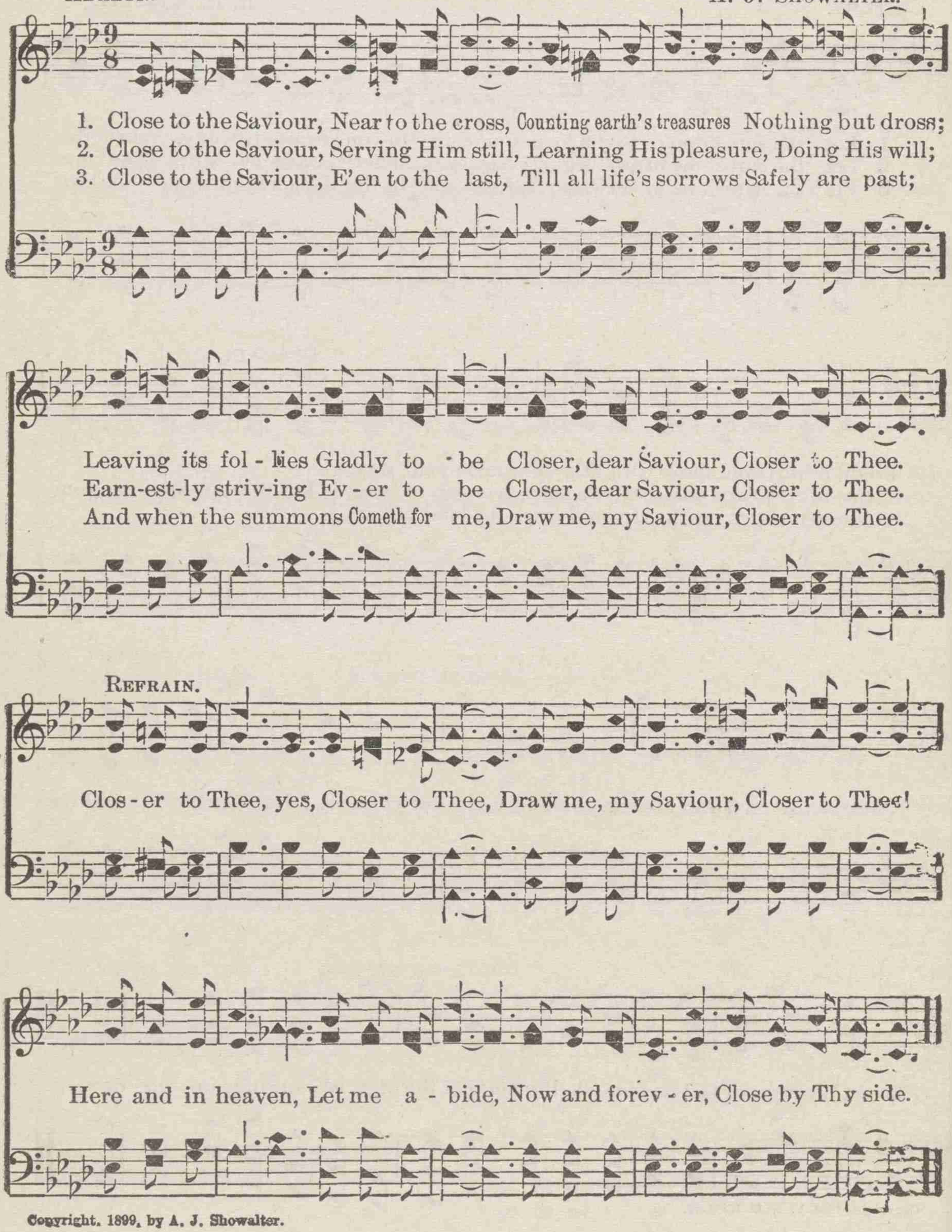

Copyright, 1899, by A. J. Showalter.

No. 17 NONE OF SELF AND ALL OF THEE.

"But Christ is all and in all."—Col. 3: 11.

Rev. Theodore Monod. A. J. Showalter.

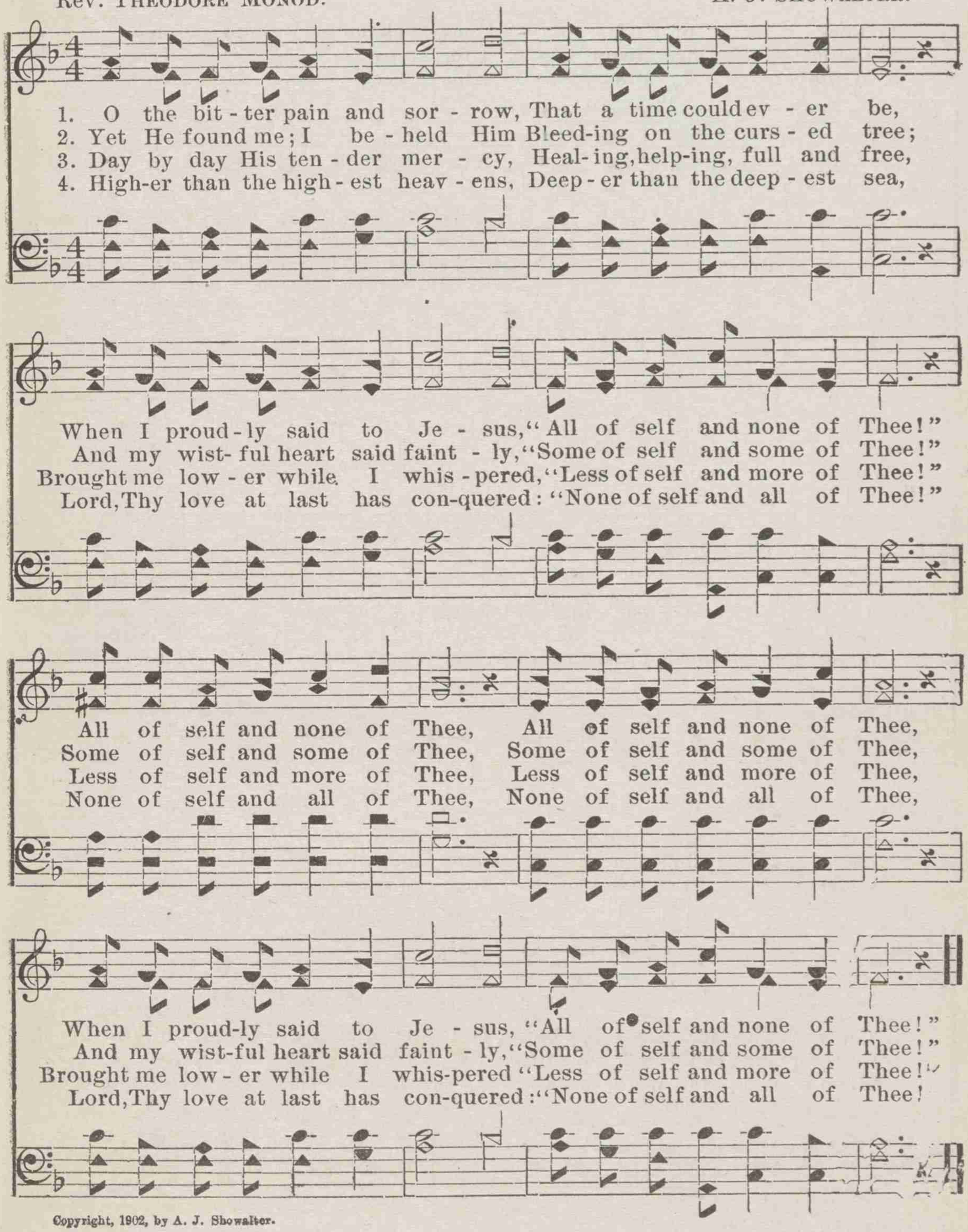

Copyright, 1902, by A. J. Showalter.

No. 18. ROCK OF AGES.

A. M. TOPLADY. R. E. WINSETT.

1. Rock of A - - ges, cleft for me,
2. Could my tears for ev - - er flow,
3. While I draw this fleet - - ing breath,

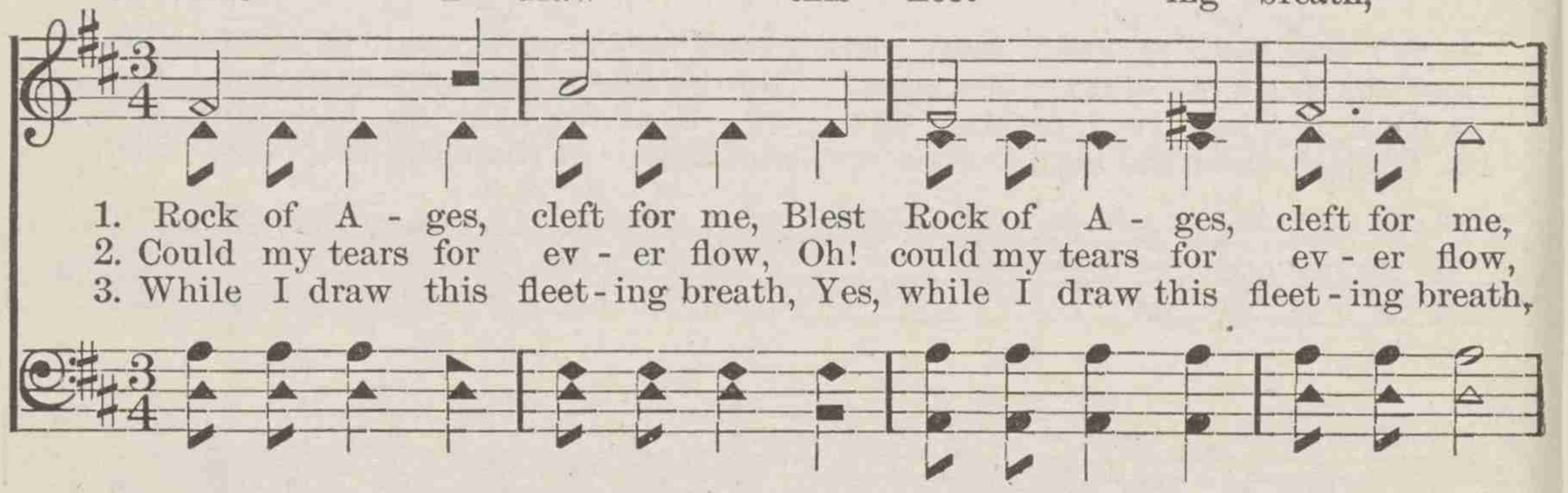

1. Rock of A - ges, cleft for me, Blest Rock of A - ges, cleft for me,
2. Could my tears for ev - er flow, Oh! could my tears for ev - er flow,
3. While I draw this fleet - ing breath, Yes, while I draw this fleet - ing breath,

Let me hide..... my - self in Thee;
Could my zeal..... no lan - - guor know,
When mine eyes..... shall close in death;

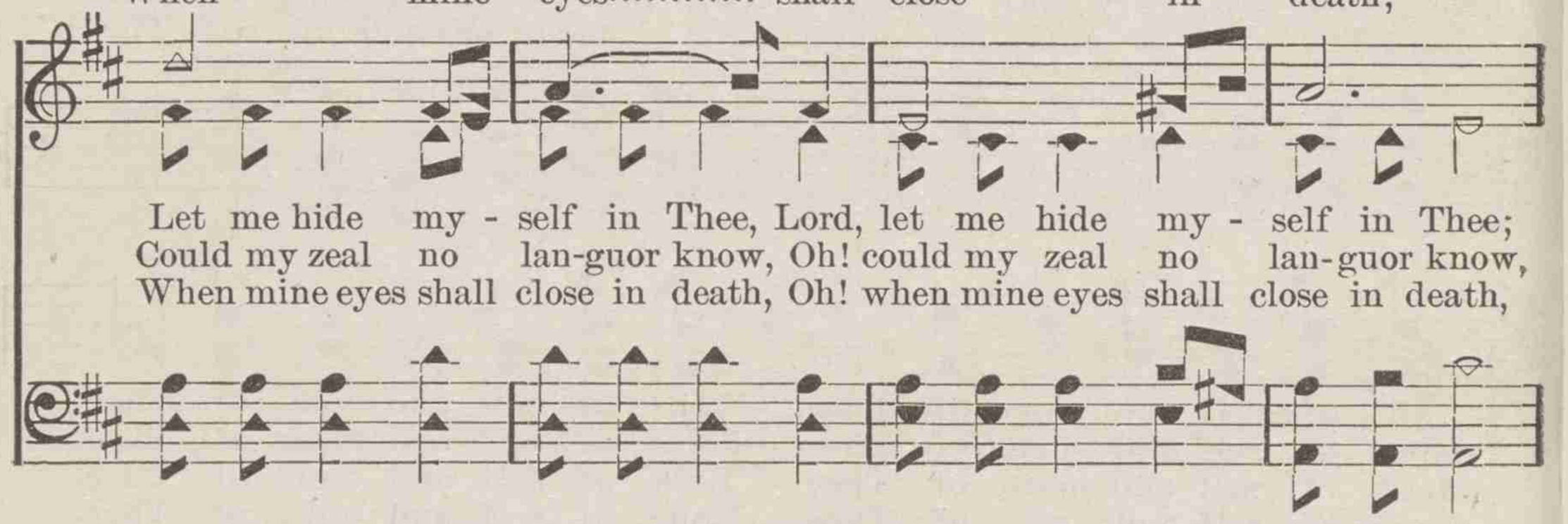

Let me hide my - self in Thee, Lord, let me hide my - self in Thee;
Could my zeal no lan-guor know, Oh! could my zeal no lan-guor know,
When mine eyes shall close in death, Oh! when mine eyes shall close in death,

Let the wa - - ter and..... the blood,
These for sin could not..... a - tone,
When I rise to worlds..... un - known,

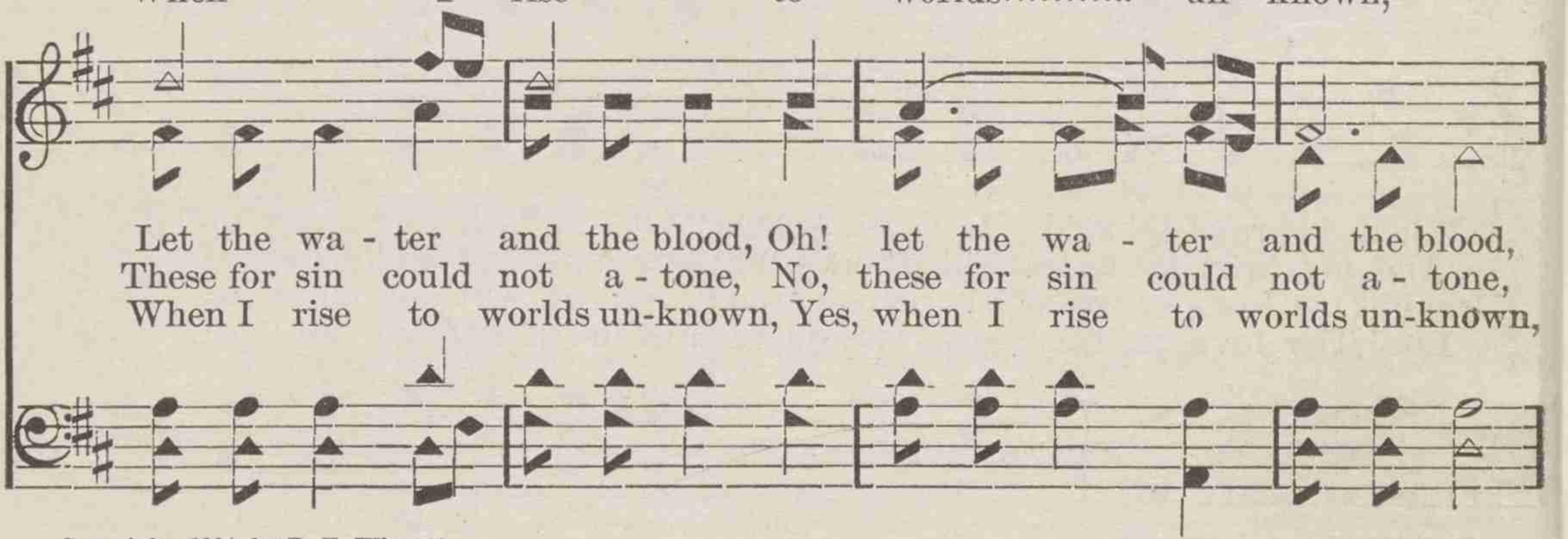

Let the wa - ter and the blood, Oh! let the wa - ter and the blood,
These for sin could not a - tone, No, these for sin could not a - tone,
When I rise to worlds un-known, Yes, when I rise to worlds un-known,

Copyright, 1904, by R. E. Winsett.

From Thy wound - - ed side which flowed,
Thou must save and Thou a - lone.
And be - hold Thee on Thy throne,

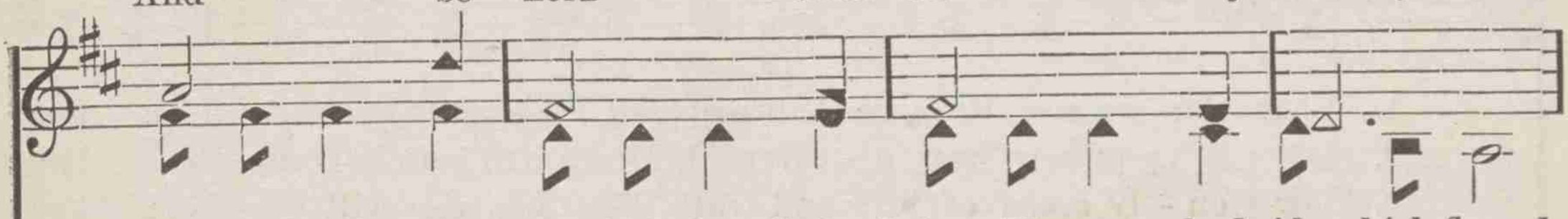

From Thy wound-ed side which flowed, Lord, from Thy wound-ed side which flowed,
Thou must save and Thou a - lone, Lord, Thou must save and Thou a - lone.
And be - hold Thee on Thy throne, Lord, and be - hold Thee on Thy throne,

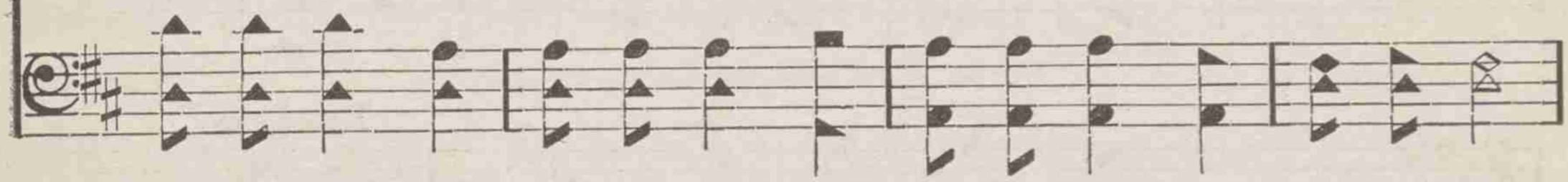

Be of sin the doub - - le cure,
In my hands no price I bring,
Rock of A - - ges, cleft for me,

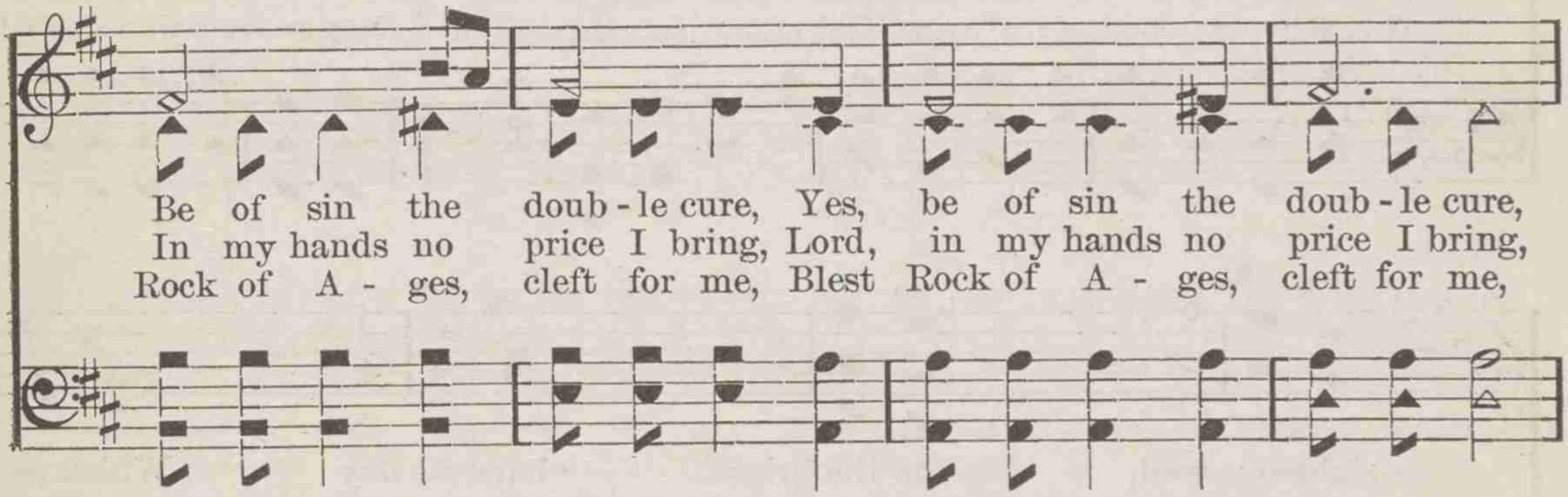

Be of sin the doub - le cure, Yes, be of sin the doub - le cure,
In my hands no price I bring, Lord, in my hands no price I bring,
Rock of A - ges, cleft for me, Blest Rock of A - ges, cleft for me,

Save from wrath and make..... me pure.
Sim - - ply to Thy cross..... I cling.
Let me hide my - self..... in Thee.

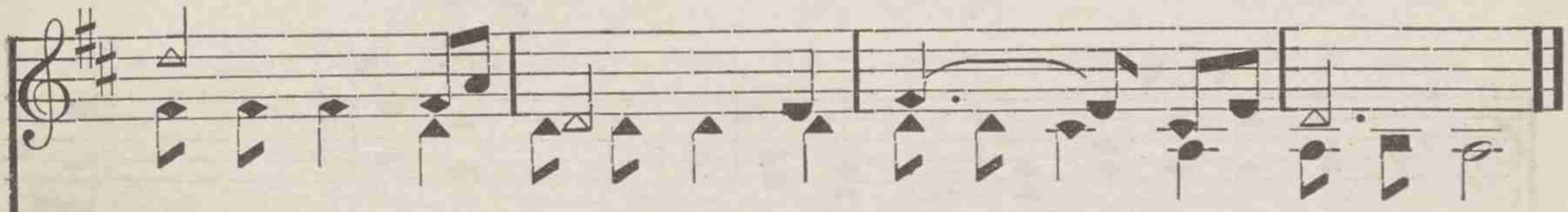

Save from wrath and make me pure, Lord, save from wrath and make me pure.
Sim - ply to Thy cross I cling, Lord, sim - ply to Thy cross I cling.
Let me hide my - self in Thee, Then, let me hide my - self in Thee.

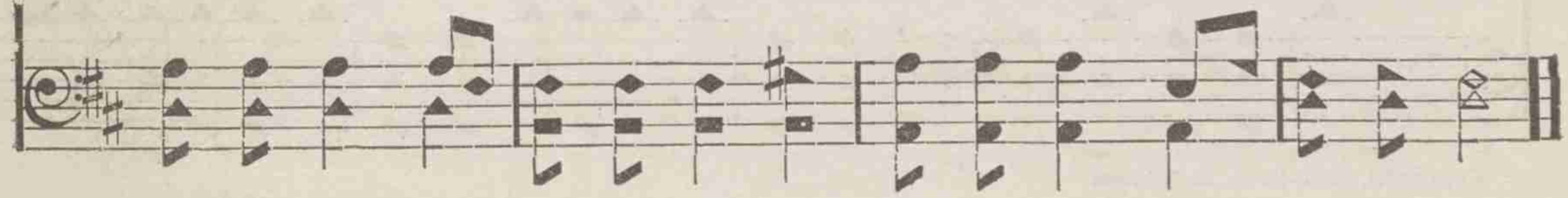

No. 19. LIFE'S HARVEST.

R. E. W. R. E. WINSETT.

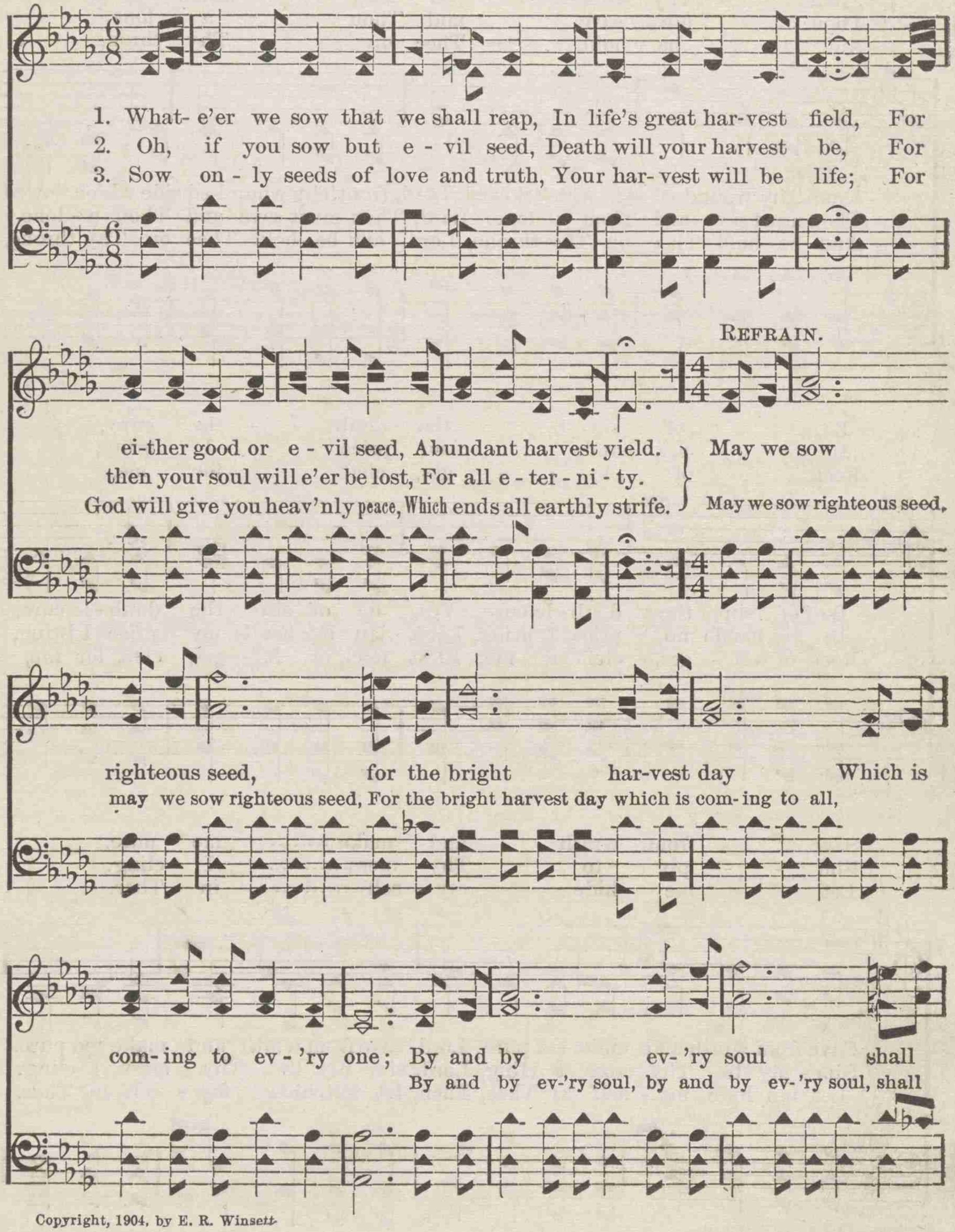

Copyright, 1904, by E. R. Winsett

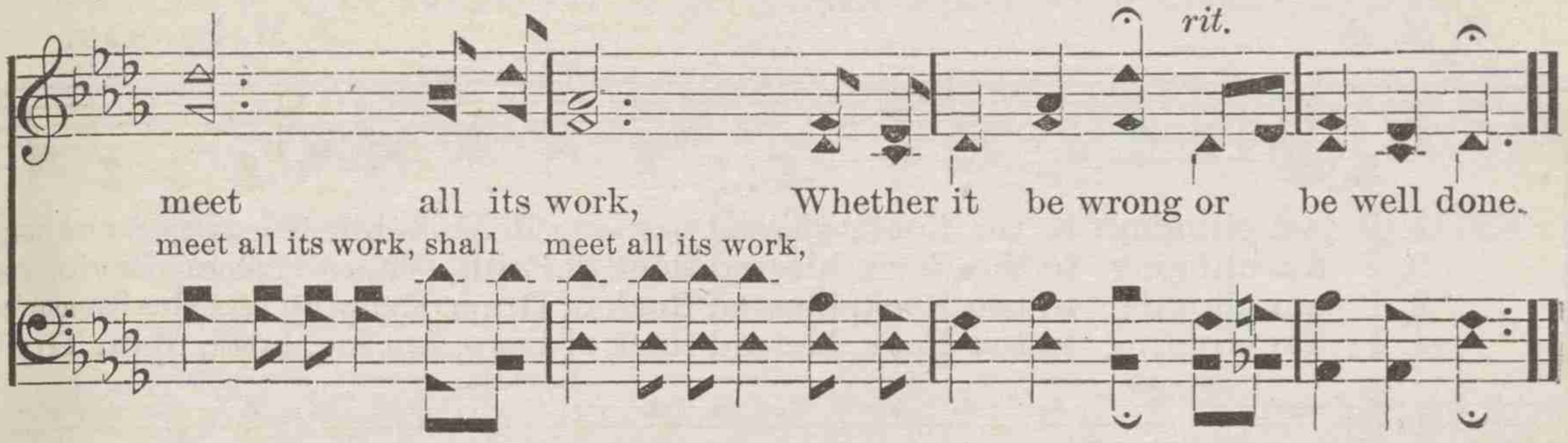

No. 20. HE LEADETH ME.

R. E. W. *(Respectfully inscribed to Miss Maude Selcer.)* R. E. WINSETT.

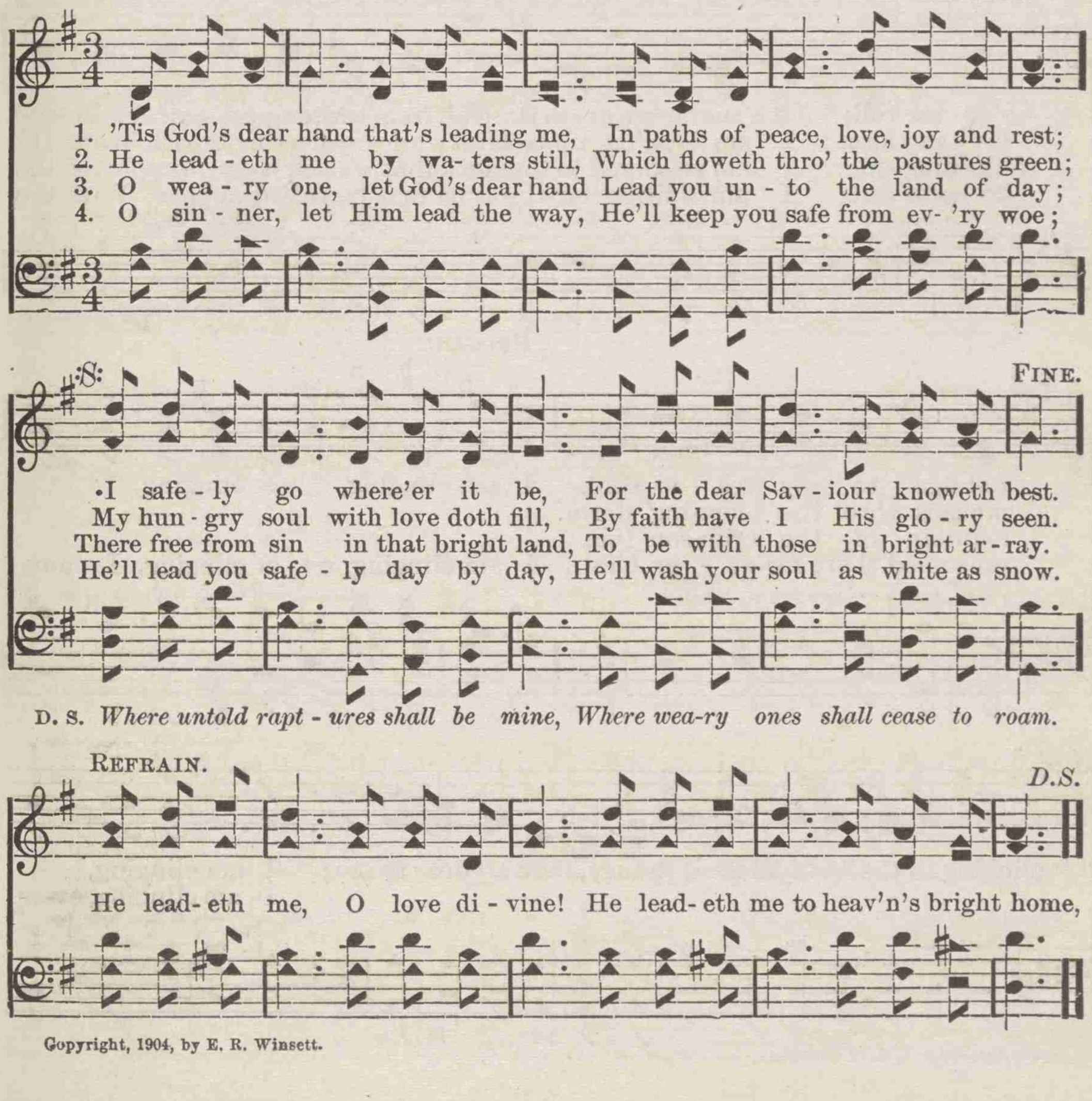

Copyright, 1904, by E. R. Winsett.

No. 21 I AM CLINGING TO THE ROCK.

J. M. B. J. M. Bowman.

1. I am clinging to the Rock, blessed sav-ing Rock, While the angry storms may o'er me roll; I am sheltered 'neath the cleft from the tempest's shock,–Blessed
2. I am clinging to the Rock, blessed Rock of Faith,–There I see my Saviour's lov - ing form; I am looking un-to Him while my fleeting breath Wafts His
3. I am clinging to the Rock, blessed Rock of Hope, Keeping near the Saviour's bleeding side; I am anchored to the Rock that was cleft for me, Near the
4. I am clinging to the Rock, blessed Rock of Love, Let me, Lord, upon Thy bo - som rest; I am waiting for the time to be called a-bove, With the

Refrain.

Ref-uge to my wea - ry soul. I am clinging, clinging,
prais-es thro' the pierc-ing storm.
fountain of the crim-son tide.
ransomed there for-ev - er blest. I am clinging, ev - er clinging, I am
clinging to the Rock Blessed Refuge, thou art dear to me; I am clinging,
I am clinging, ev-er

Copyright, 1899, by J. M. Bowman.

I AM CLINGING TO THE ROCK. Concluded.

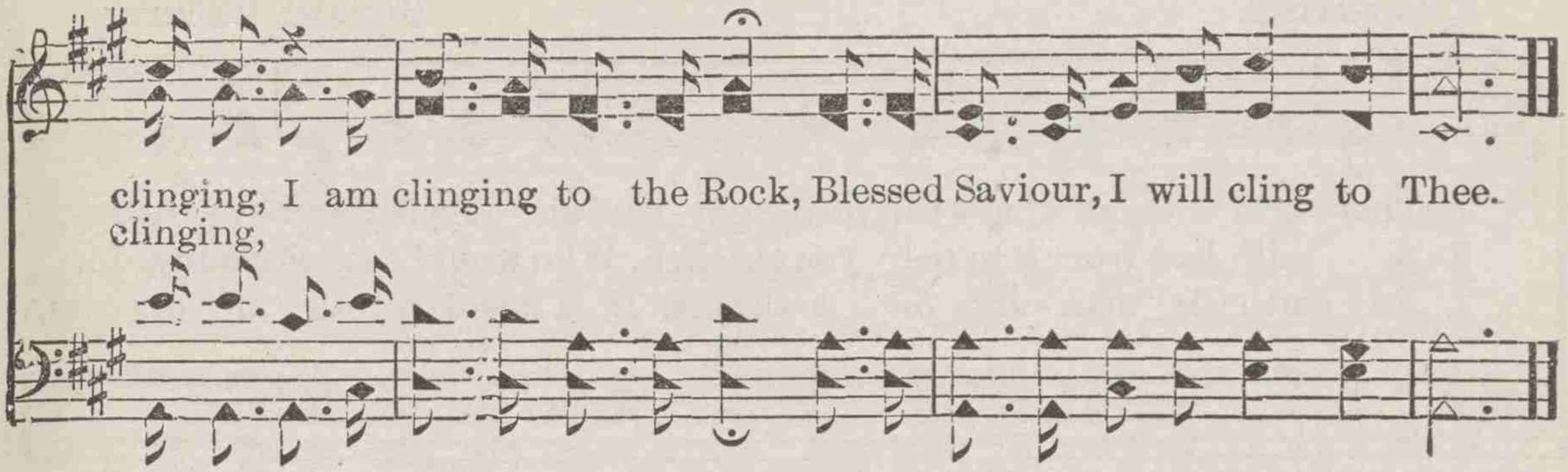

No. 22 THE HAPPY CHRISTIAN.

ADALYN. P. P. HUMAN.

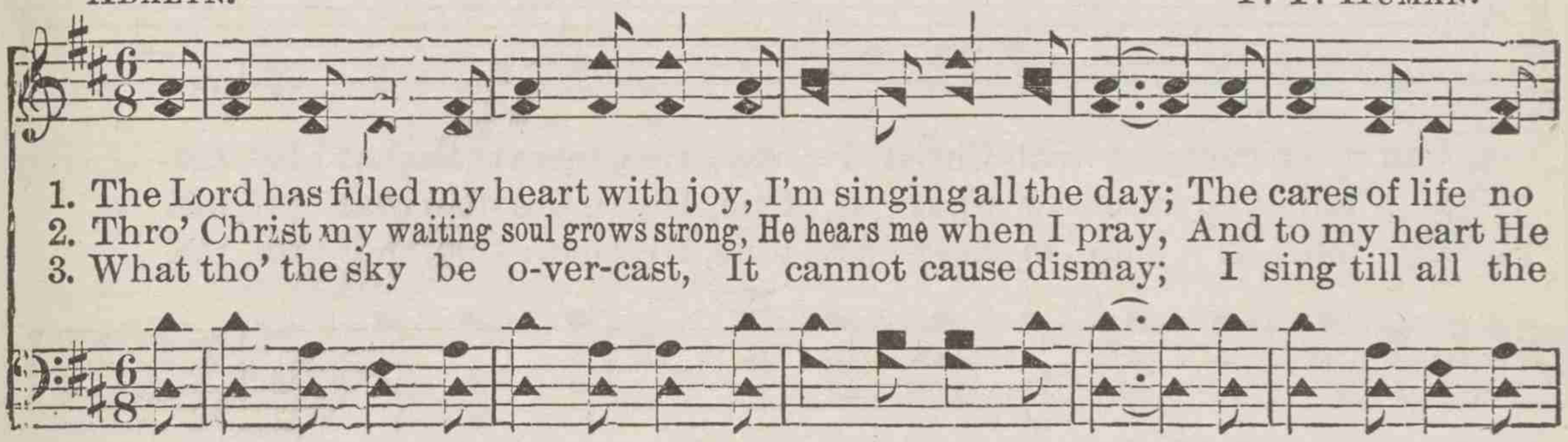

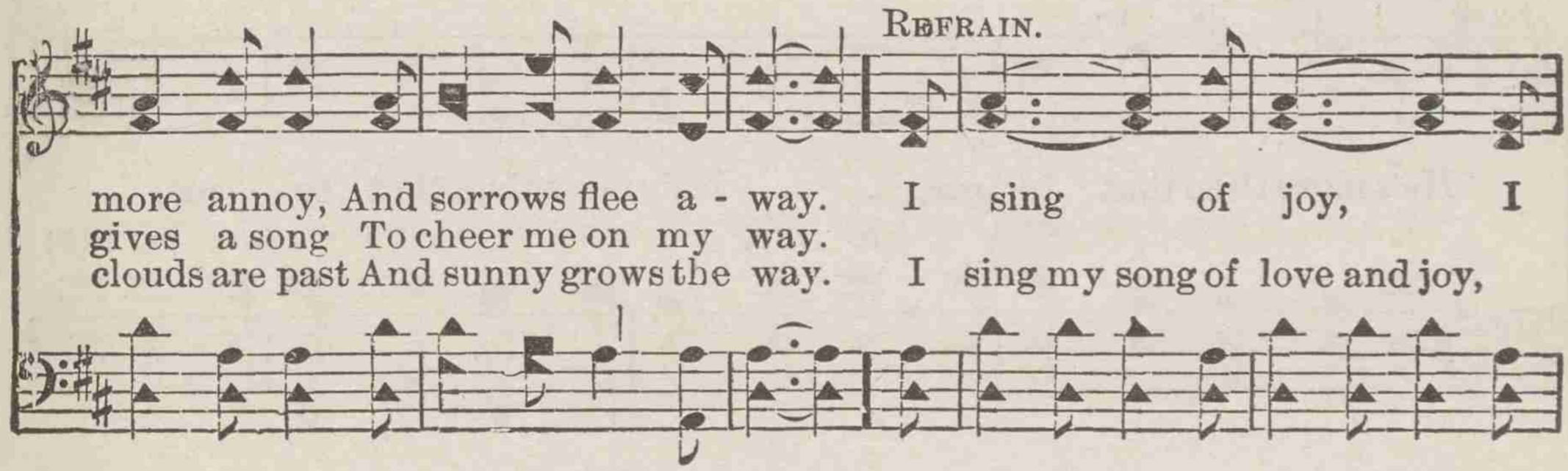

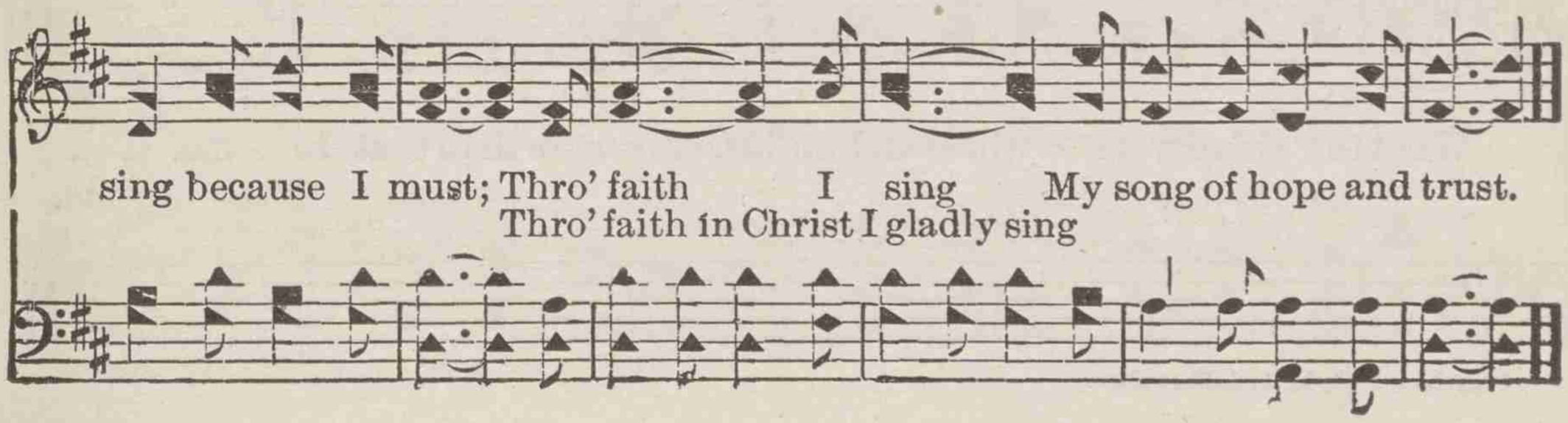

No. 23. HE'S MORE THAN THAT TO ME.

F. L. Snyder. Howard E. Smith.

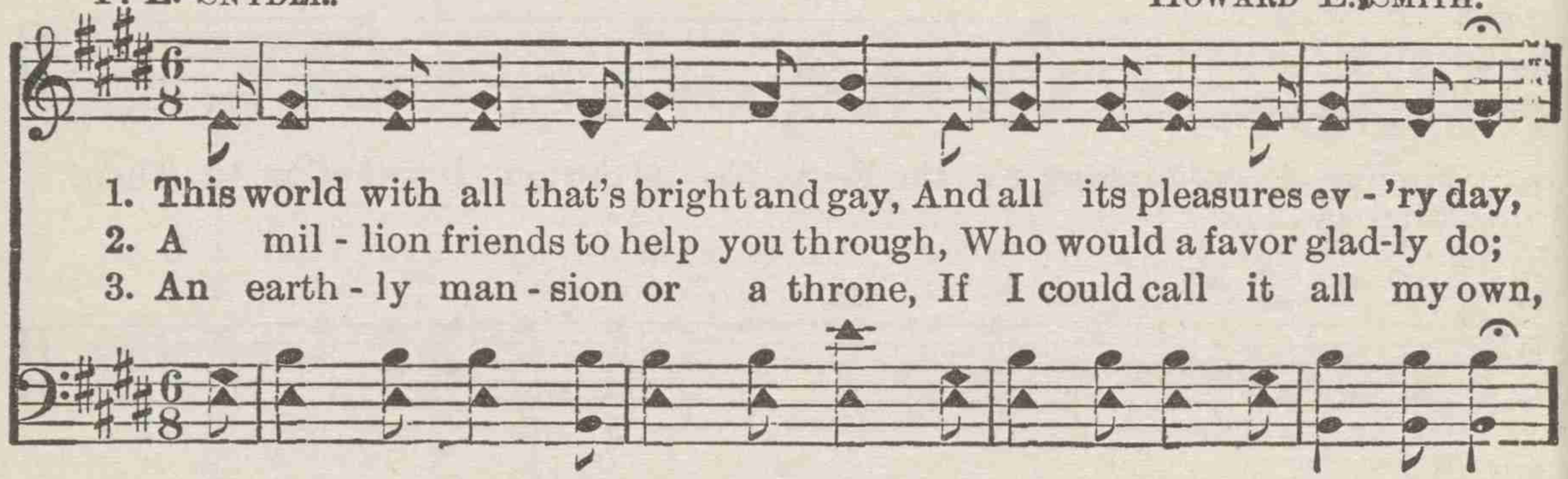

1. This world with all that's bright and gay, And all its pleasures ev - 'ry day,
2. A mil - lion friends to help you through, Who would a favor glad-ly do;
3. An earth - ly man - sion or a throne, If I could call it all my own,

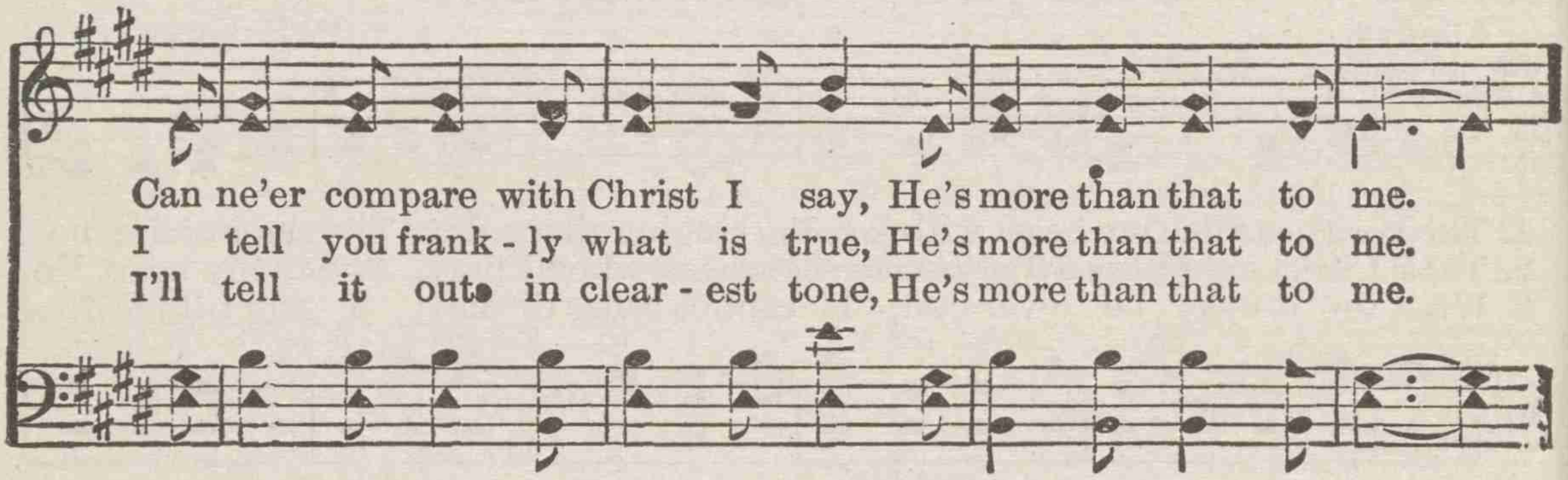

Can ne'er compare with Christ I say, He's more than that to me.
I tell you frank - ly what is true, He's more than that to me.
I'll tell it out in clear - est tone, He's more than that to me.

Refrain.

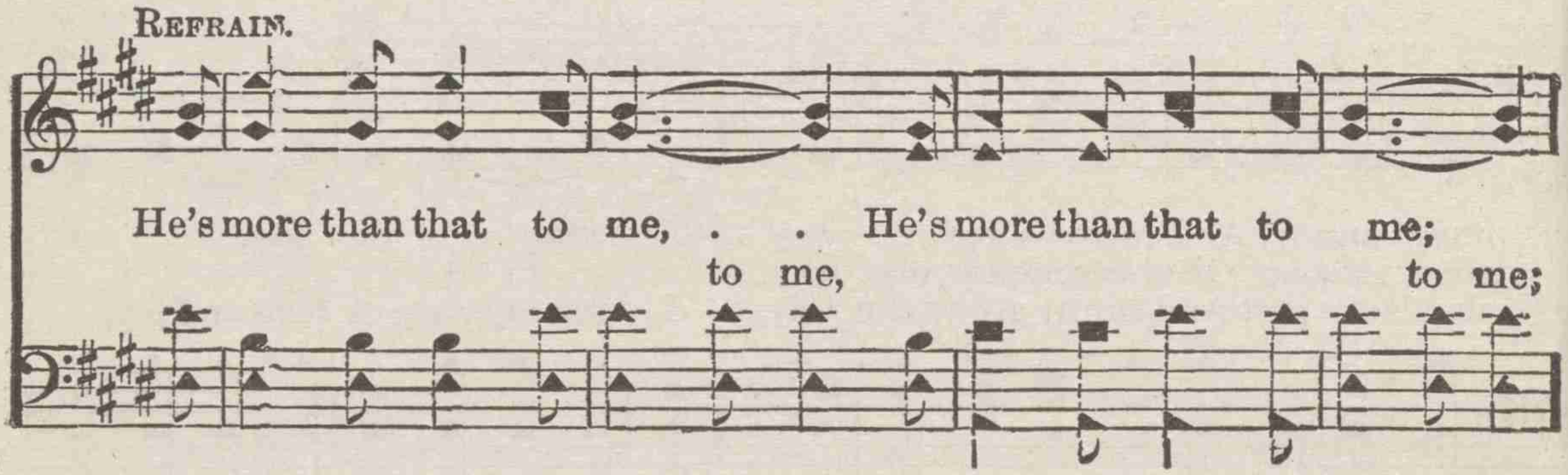

He's more than that to me, . . He's more than that to me;
to me, to me;

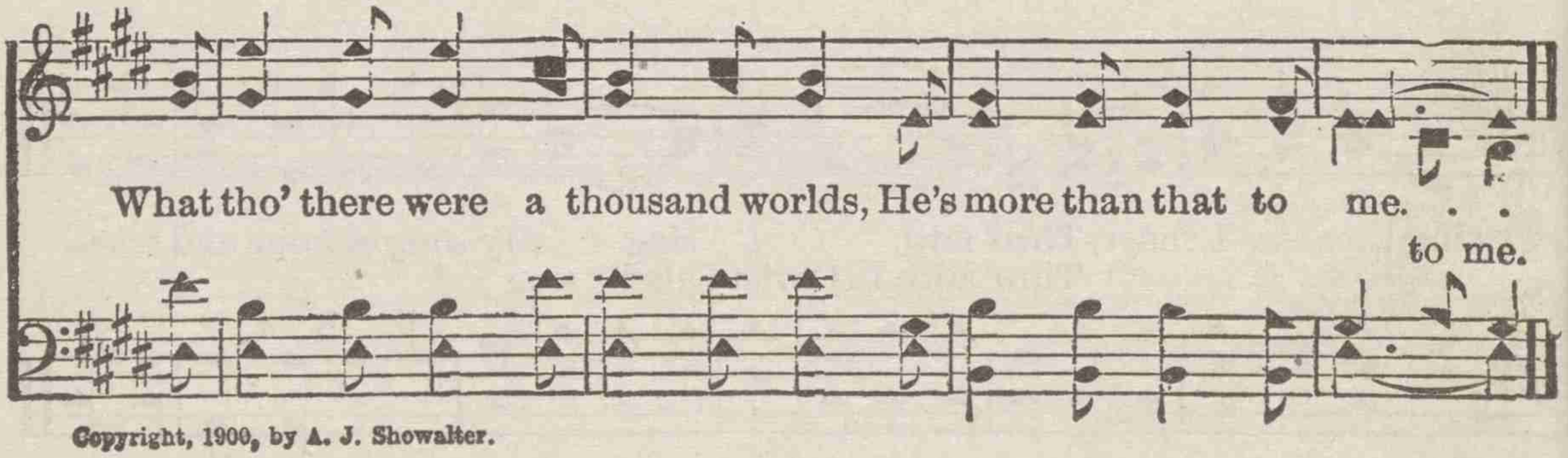

What tho' there were a thousand worlds, He's more than that to me. . .
to me.

Copyright, 1900, by A. J. Showalter.

No. 24. HEAVENLY SUNLIGHT.

Rev. H. J. Zelley. G. H. Cook.

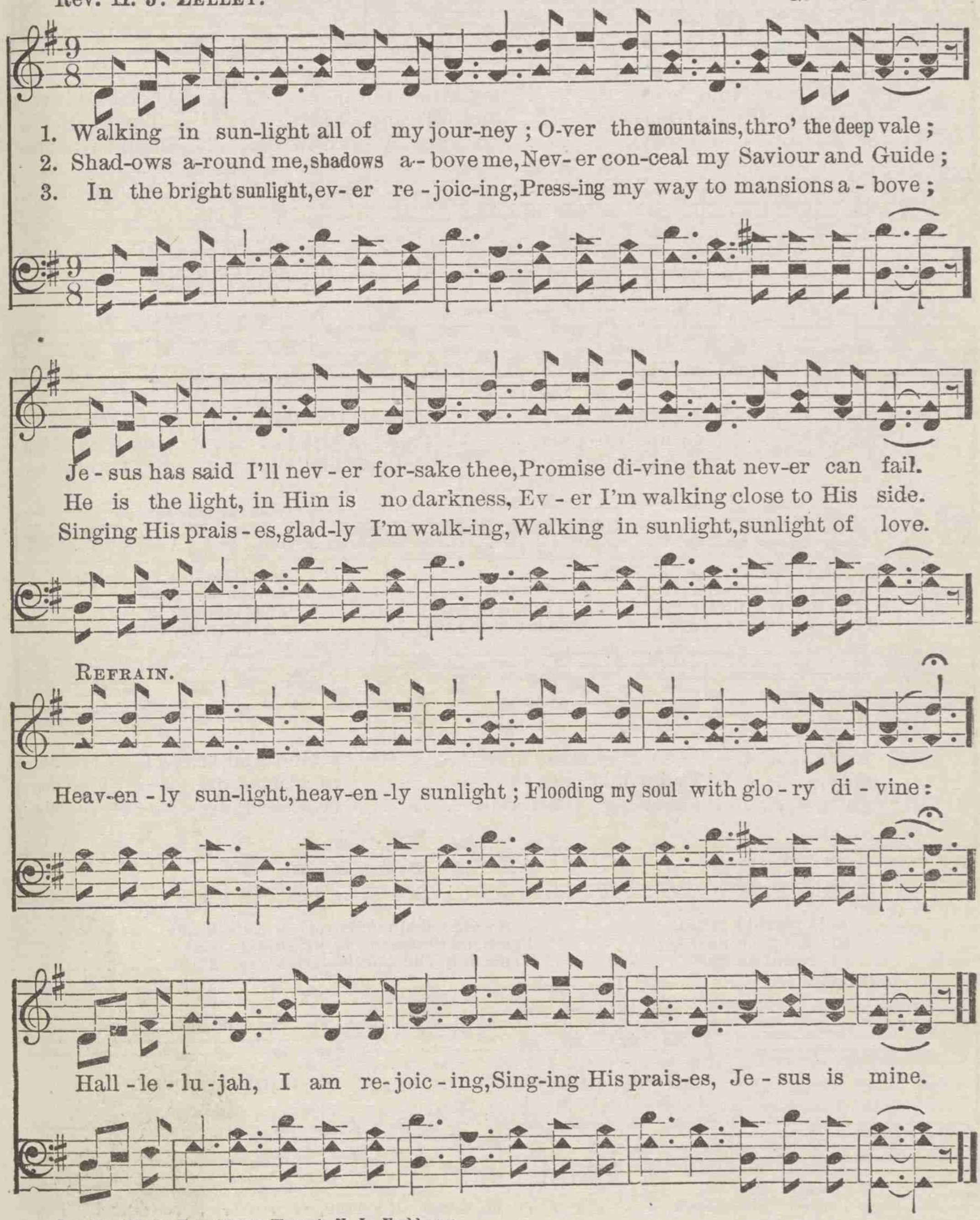

Copyright, 1899, by H. L. Gilmour, Wenonah, N. J. Used by per.

No. 25

I NEED THY GRACE.

R. E. W. R. E. WINSETT.

1. O Sav - iour, hear . . . . my hum - ble plea, ... And send love's
2. Come, Saviour dear, . . . and fill my heart, . . . Thy Spir- it's
3. No oth - er way . . . . to Thee I know . . . Than thro' the

1. O Saviour, hear my humble plea,
2. Come, Saviour dear, and fill my heart,
3. No oth - er way to Thee I know,

mes - - sage un- to me; . . . Out in the dark . . . cold world I
pow'r . . . to me im- part, . . . That leadeth in . . . . the King's high-
Lord . . . who loved me so; . . . All earthly loss . . . I count as

And send love's message un-to me; Out in the dark
Thy Spirit's pow'r to me impart; That leadeth in
Than thro' the Lord who loved me so; All earthly loss

roam, . . . A - way from mer - - cy, God and home, (I sadly roam.)
way, . . . From darkness in - - to brightest day. (the brightest day.)
gain, . . . Trust-ing the Lamb . . . on Cal-v'ry slain, (on Calv'ry slain.)

cold world I roam, A - way from mercy, God and home. . . . .
the King's highway; From darkness in - to brightest day. . . . . .
I count as gain, Trust-ing the Lamb on Cal-v'ry slain. . . . . .

REFRAIN.

I need Thy grace, O Lord di-vine,

I need Thy grace, ... O Lord di - vine, ... O, let Thy

Copyright, 1902, by A. J. Showalter.

I NEED THY GRACE.

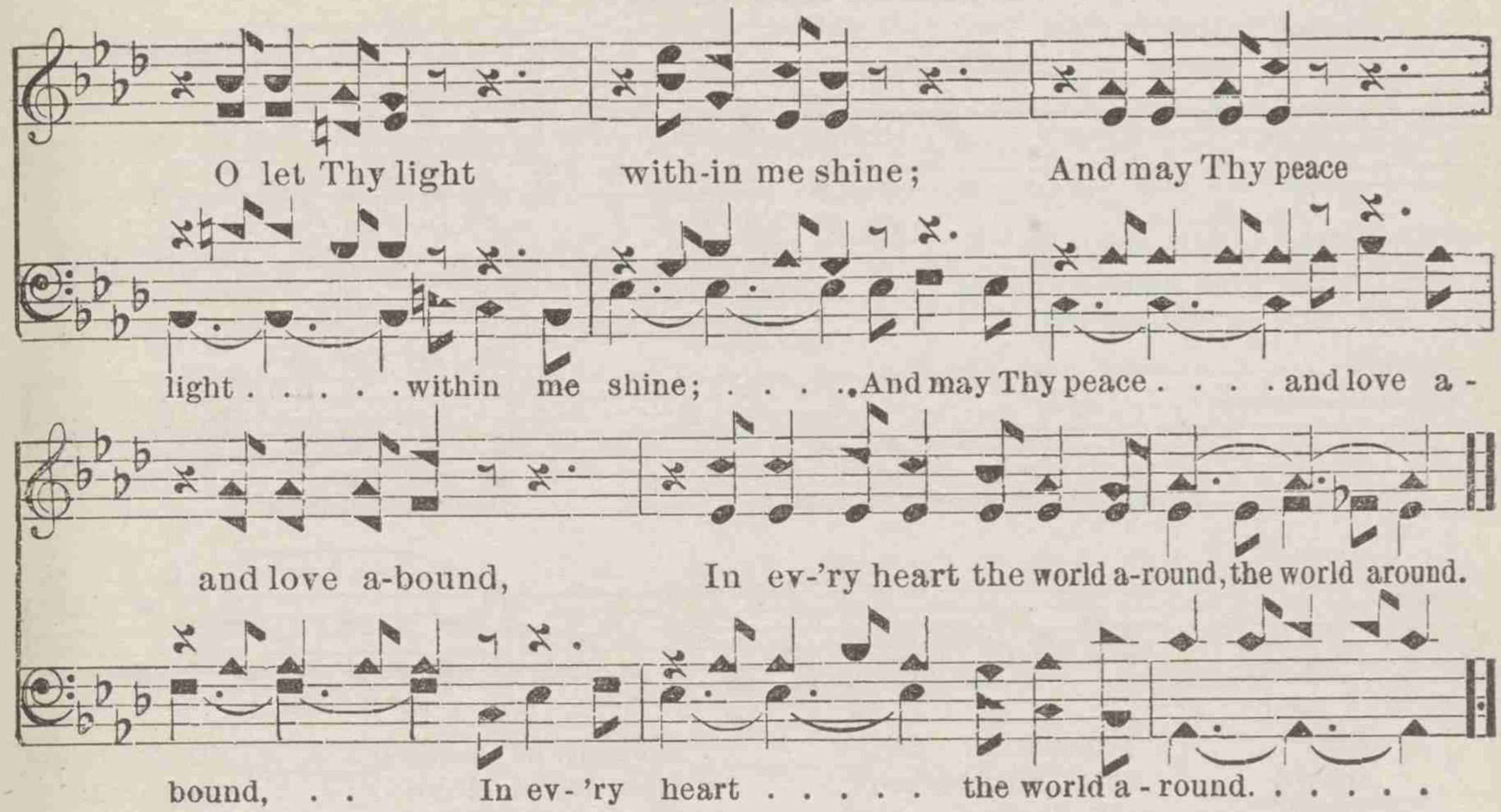

No. 26 I AM JESUS' LITTLE LAMB.

Dr. J. Stevenson. C. H. Bottoms.

Fine.

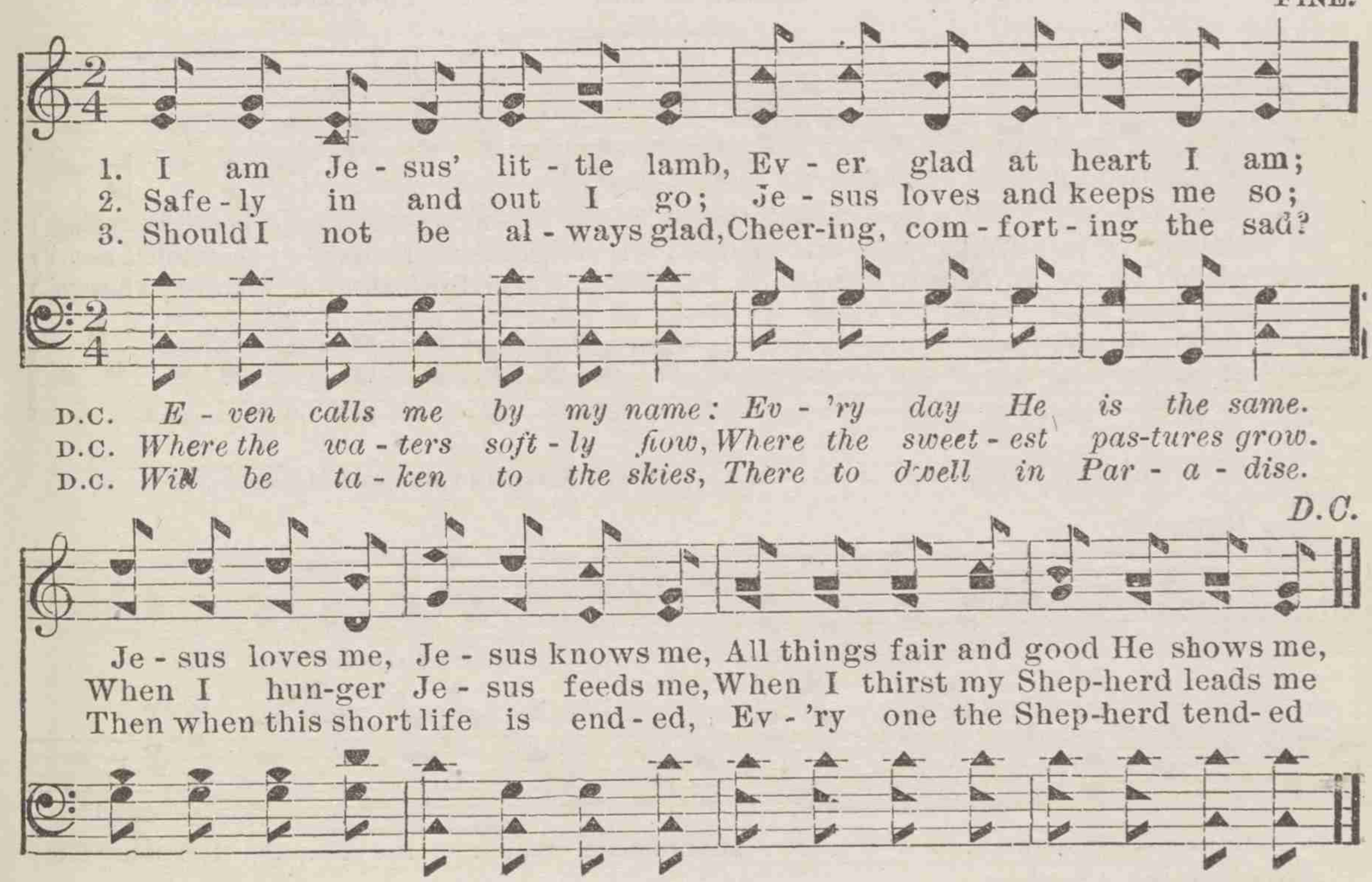

No. 27 HEAVEN'S GIFT.

R. E. W. R. E. WINSETT.

1. What wondrous love . . . . of God on high, ... To give His
2. The glad news came . . . . one Christmas morn, ... Un-to the
3. His pre-cious life . . . . on earth was brief,— . . . . Up-on the

1. What won-drous love of God on high,

Son . . . for man to die! . . . This gift of heav'n's . . all-glo-rious
world . . when Christ was born: . . . His life of love . . . began He
cross . . . He died of grief; . . . But now thro' Him, . . . by faith, is

To give His Son for man to die! This gift of heav'n's

King, . . . We now with heart . . . and voice would sing, (would gladly sing.)
then . . . . With "peace on earth, . . . good-will to men," ("good-will to men.")
giv'n . . . New life to all . . . . who live for heav'n, (who live for heav'n.)

all-glo-rious King, We now with heart and voice would sing. . . . . .

REFRAIN.

He meek-ly bore the cross for me,

He meek-ly bore . . . . . the cross for me, ... His blood He

Copyright, 1900, by A. J. Showalter.

His blood He shed on Cal-va-ry; O gift of love

shed . . . . . on Cal - va - ry; . . . . . O gift of love . . . . . beyond com-

beyond compare, And in this love we all may share, we all may share.

pare, ... And in this love . . . . . we all may share. . . . . .

No. 28 I'M GOING HOME.

"In my Father's house are many mansions."—JOHN 14: 2.

Rev. WILLIAM HUNTER. Arr. by WILLIAM MILLER, M.D.

1. My heav'nly home is bright and fair; Nor pain, nor death can en - ter there;
Its glitt'ring tow'rs the sun outshine; That heav'nly man - sion shall be mine.

2. My Father's house is built on high; Far, far a - bove the star - ry sky;
When from this earth - ly pris - on free, That heav'nly man - sion mine shall be.

3. Let oth-ers seek a home be - low, Which flames de-vour, or waves o'er-flow,
Be mine a hap - pier lot, to own A heav'nly man - sion near the throne.

4. Then fail this earth, let stars de-cline, And sun and moon re - fuse to shine,
All na - ture sink and cease to be, That heav'nly man - sion stands for me.

REFRAIN.

I'm go - ing home, I'm go - ing home, I'm go - ing home to die no more.
To die no more, To die no more, I'm go - ing home to die no more.

No. 29. 'TWILL BE GLORY BY AND BY.

J. B. V. J. B. VAUGHAN.

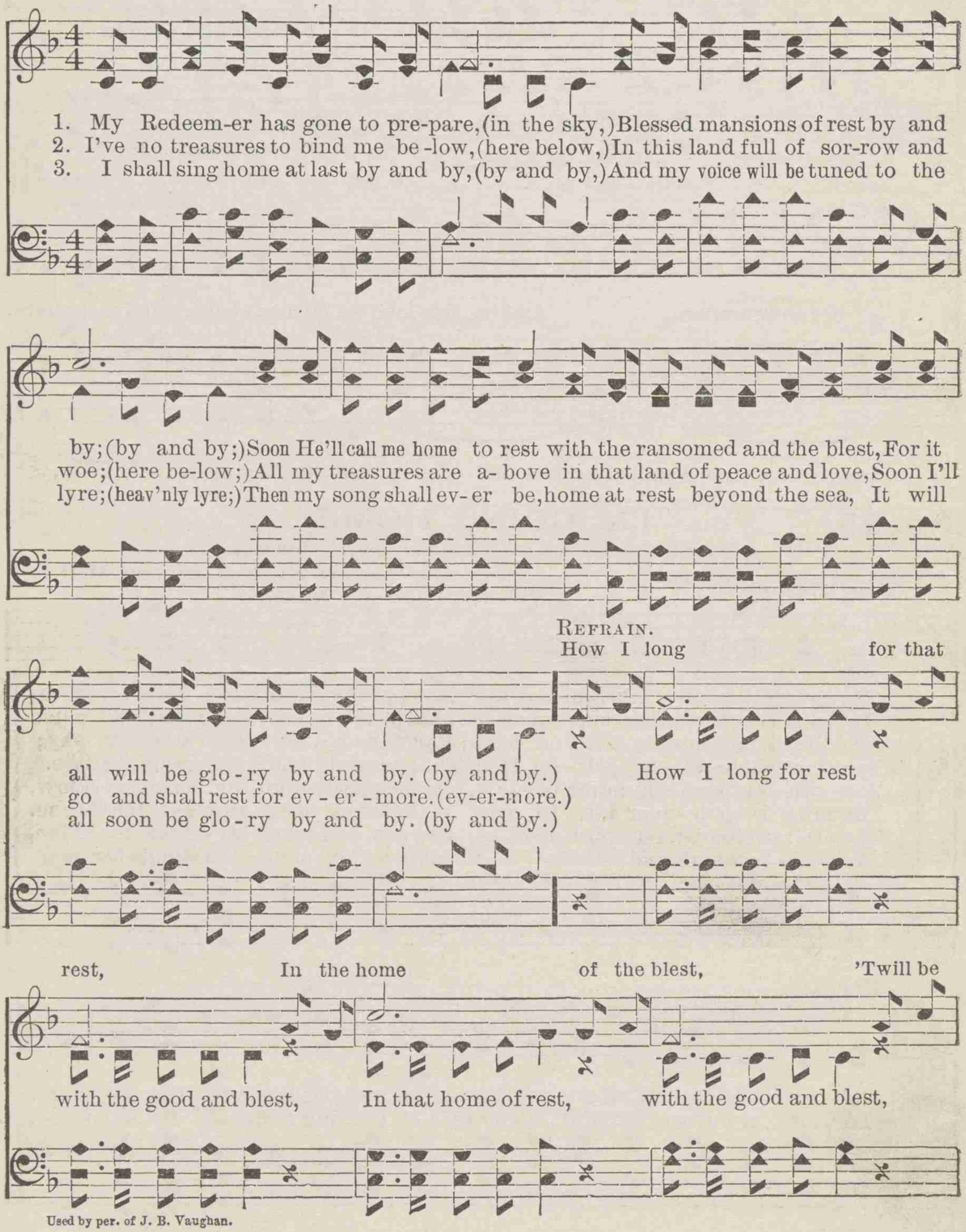

Used by per. of J. B. Vaughan.

'TWILL BE GLORY BY AND BY.

sweet when we meet,

Oh, it will be sweet, for we soon shall meet, Oh, it will be glo-ry by and by.

by and by.

No. 30. WORK, FOR THE NIGHT IS COMING.

SIDNEY DYER. DR. LOWELL MASON.

1. Work, for the night is com - ing, Work thro' the morning hours; Work while the
2. Work, for the night is com - ing, Work thro' the sun - ny noon; Fill bright-est
3. Work, for the night is com - ing, Un - der the sun - set skies; While their bright

dew is spark-ling, Work 'mid springing flow'rs; Work when the day grows brighter,
hours with la - bor, Rest comes sure and soon; Give ev - 'ry fly - ing min - ute
tints are glow - ing, Work, for day-light flies; Work till the last beam fad - eth,

Work in the glowing sun; Work, for the night is com-ing, When man's work is done.
Something to keep in store; Work, for the night is com-ing, When man works no more.
Fad -eth to shine no more; Work while the night is dark'ning, When man's work is o'er.

Used by per. of Oliver Ditson Co., owners of copyright.

No. 31. MY DEAREST FRIEND.

Mrs. J. M. Hunter. A. J. Showalter.

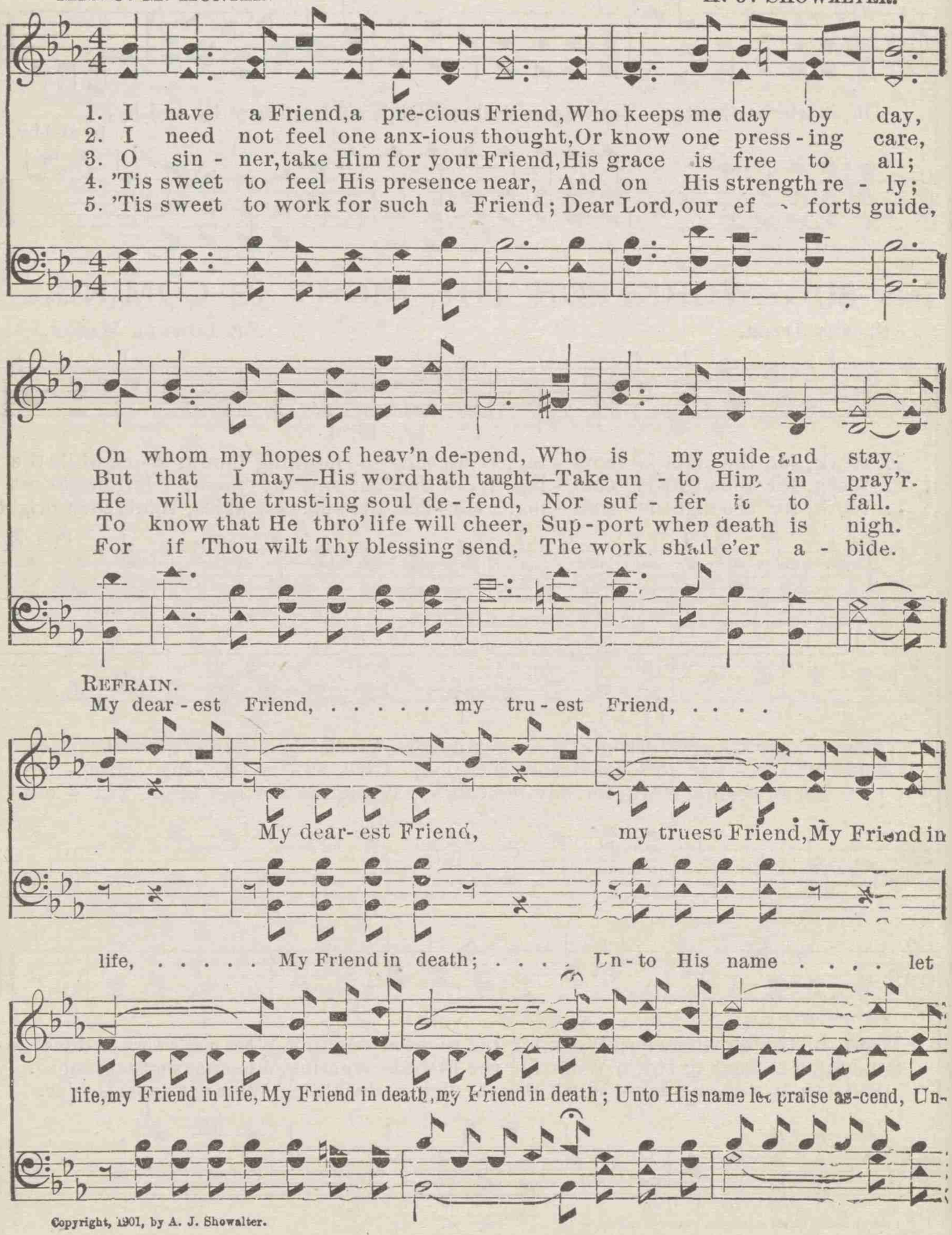

Copyright, 1901, by A. J. Showalter.

praise as - cend, ... breath. . . . . .

to His name let praise ascend, With glad, with glad, ex - ult- ant breath, ex- ultant breath.

No. 32. DRAW ME, MY SAVIOUR.

A. J. S. A. J. SHOWALTER.

1. Draw, me, my Sav - iour, clos - er to Thee, Near Thy dear side would my
2. Though so un-wor - thy, noth - ing to bring, On - ly to Thee and Thy
3. Near - er, still near - er, let me a - bide; Un - der Thy shel - ter - ing

soul ev - er be; In Thy blest foot-steps make me to go, Give me a heart that is
cross would I cling; Sin and its fol-lies I would resign, Oh, let me now and for-
wing let me hide, Finding a ref-uge from ev-'ry blast, Till safe in glo - ry I'm

whit - er than snow, Give me a heart that is whit - er than snow.
ev - er be Thine, Oh, let me now and for - ev - er be Thine.
with Thee at last, Till safe in glo - ry I'm with Thee at last.

Copyright, 1901, by A. J. Showalter.

No. 33. OUR HOME BEYOND.

R. E. W. R. E. WINSETT.

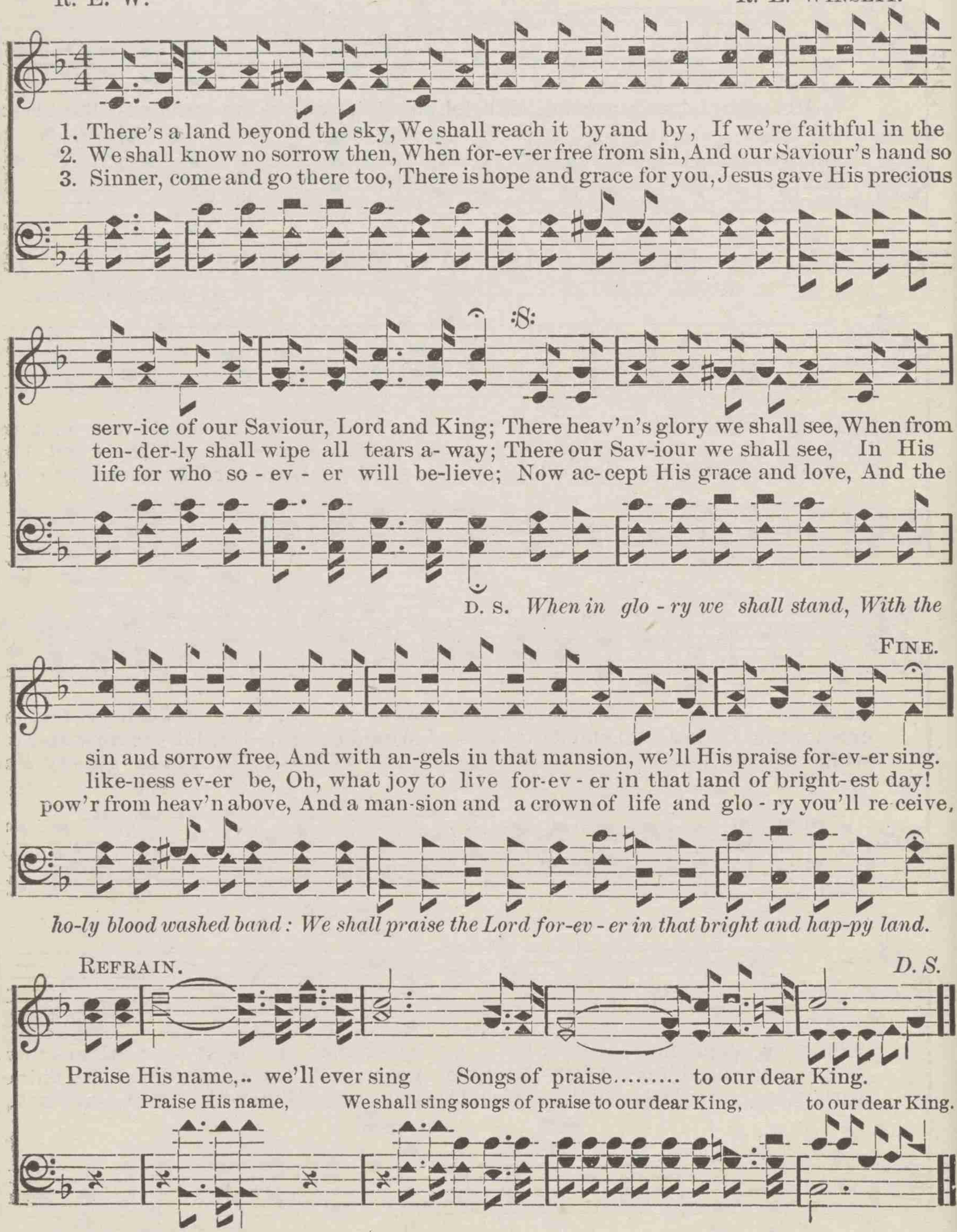

Copyright, 1904, by R. E. Winsett.

No. 34. JUDAS' BETRAYAL.

Miss Martha Shepard Lippincott. Robert Emmett Winsett.

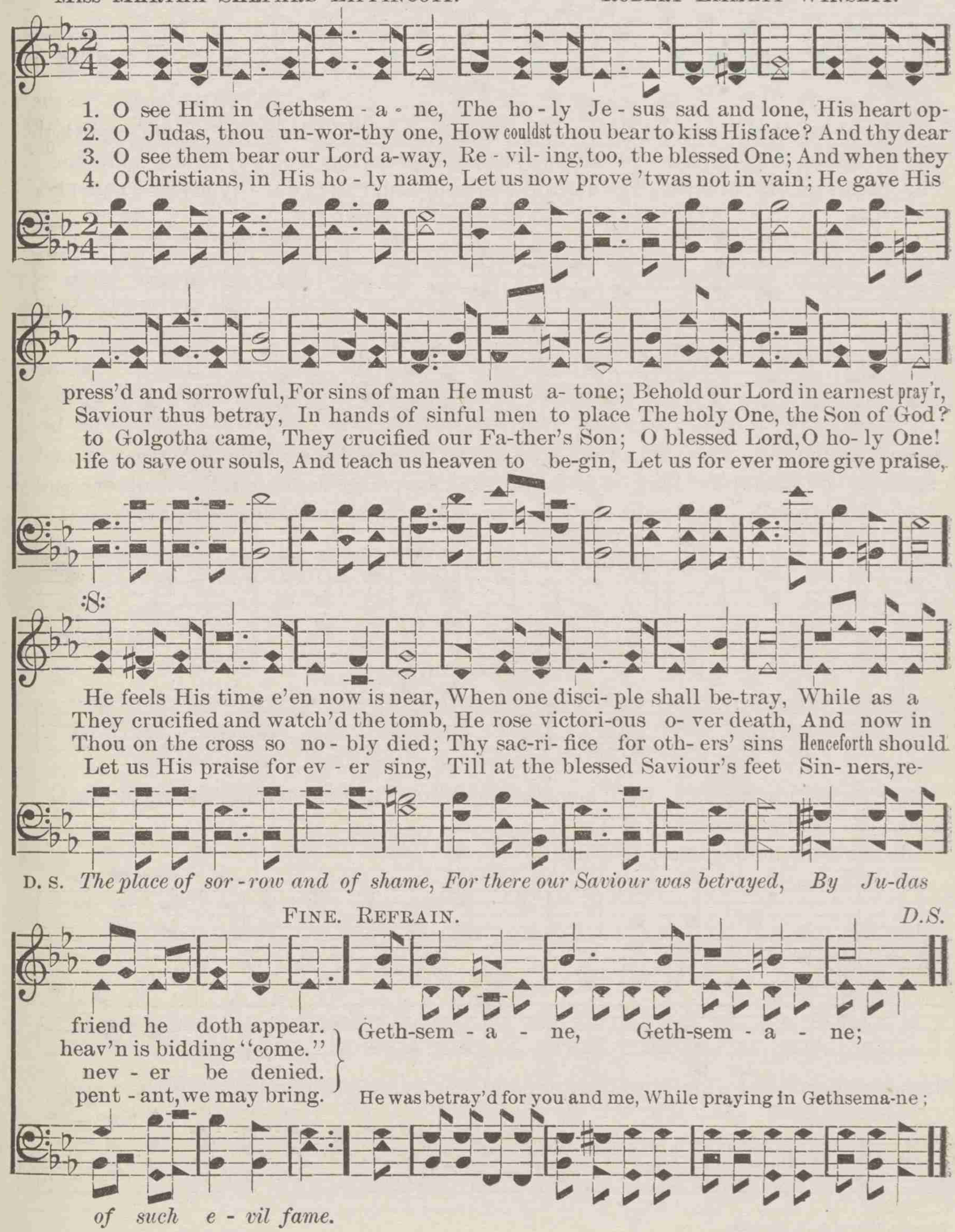

Copyright, 1904, by R. E. Winsett.

No. 35. HOMESICK FOR THEE.

BIRDIE BELL. A. J. SHOWALTER.

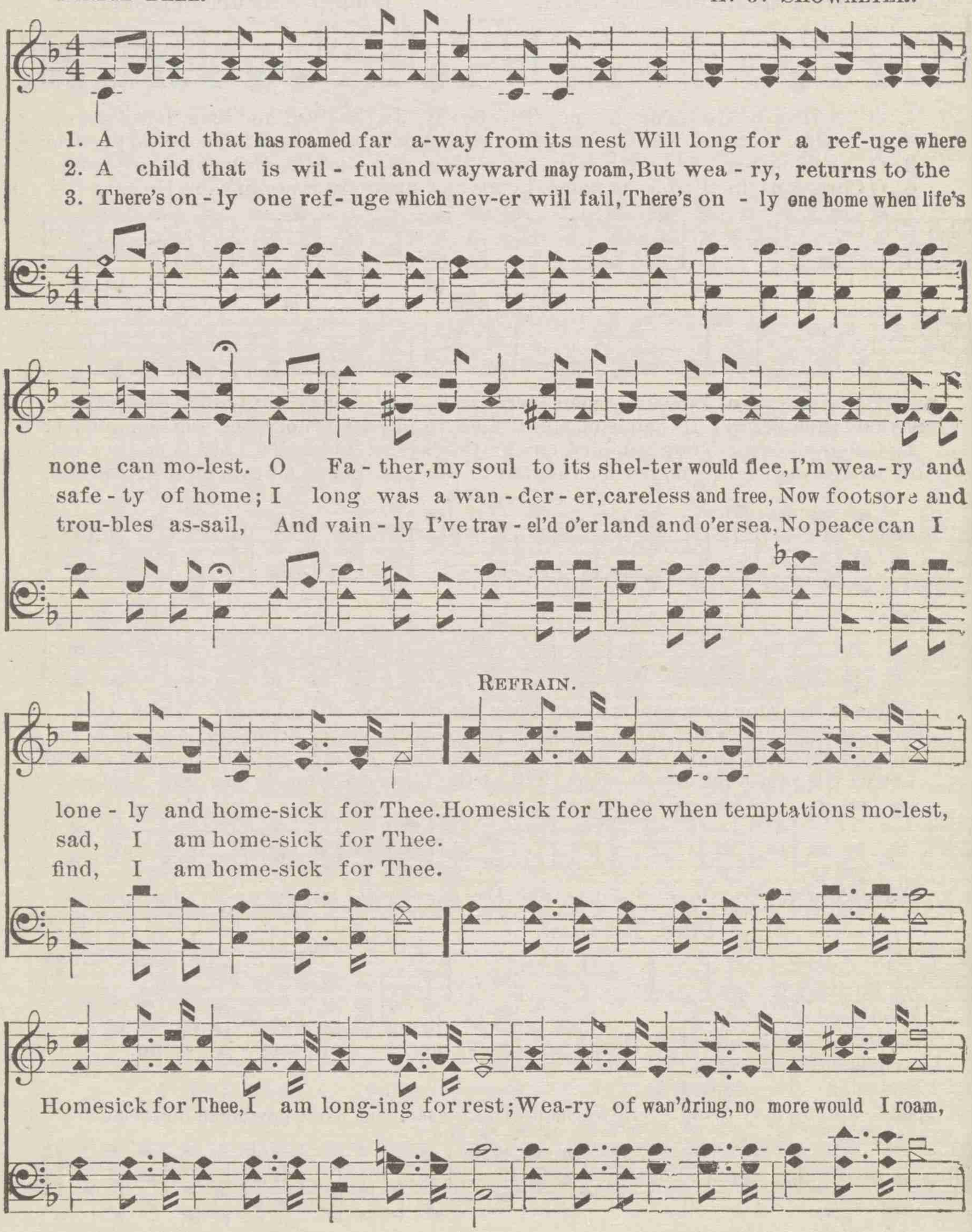

Copyright, 1902, by A. J. Showalter.

HOMESICK FOR THEE.

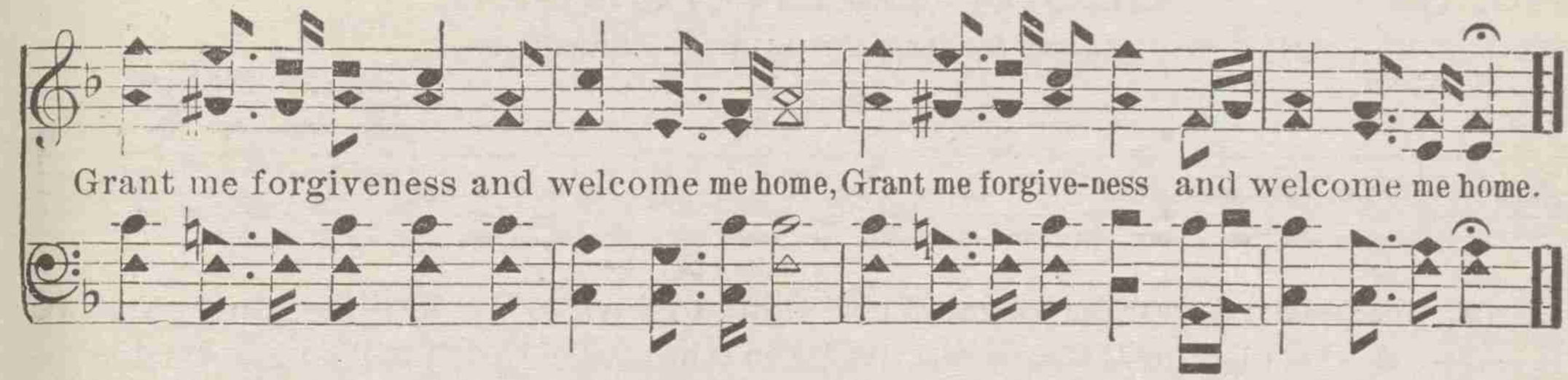

No. 36. ENDUED WITH POWER.

Luke 24: 49.

Mrs. Martha Tyler Gale. Rev. N. Keff Smith, D.D.

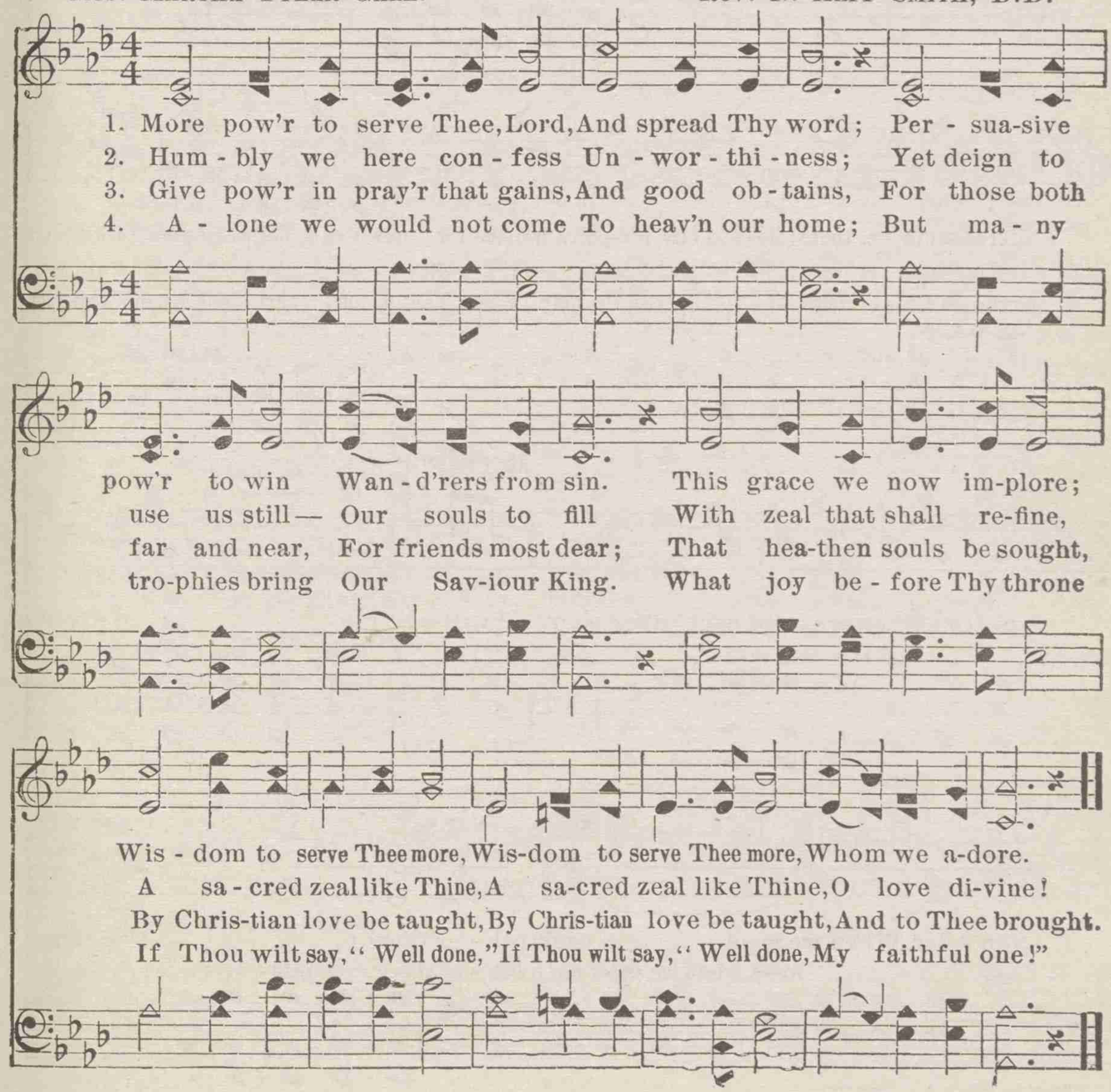

Copyright, 1902, by A. J. Showalter.

No. 37 GLORY OVER YONDER.

To my teacher, Prof. A. J. Showalter.

S. McN. SHARP McNIEL.

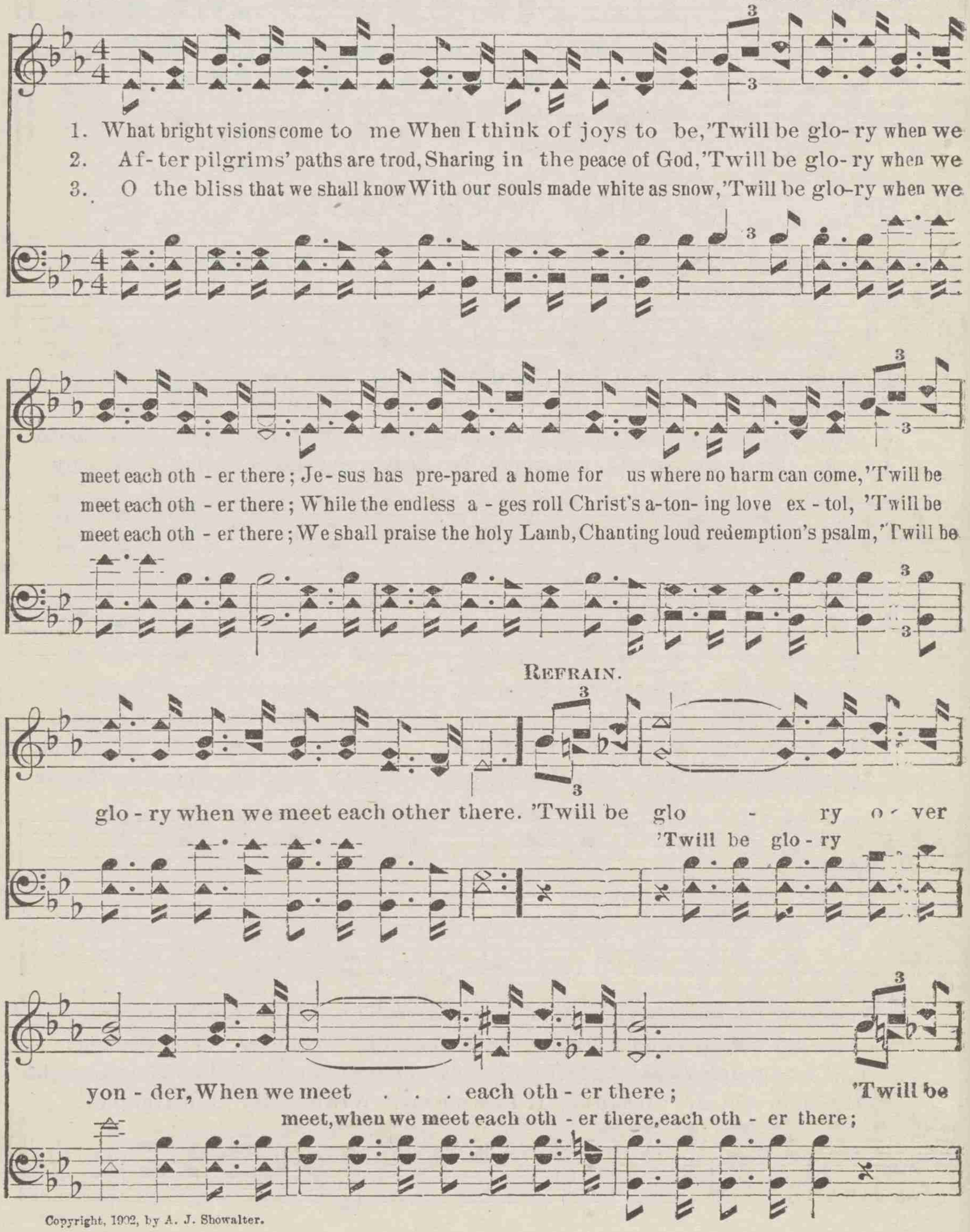

Copyright, 1902, by A. J. Showalter.

GLORY OVER YONDER.

glo - - ry o - ver yon - der, In that home so bright and fair.
'Twill be glo - ry

No. 38 AS I AM I COME.

Rev. E. A. Hoffman. B. K. Knight.

1. As I am I come to Thee, Come with but one wor- thy plea, That the
2. Bet - ter, Lord, how can I be, How from guilt and sin be free, But in
3. Wait-ing not some bet - ter day, Seek- ing not some oth - er way, Now in
4. This poor heart of mine I bring, And the sins which to it cling; En - ter

Refrain.

Sav - iour died for me; As I am I come. As I am I come, Trusting
com - ing un - to Thee? As I am I come.
faith for grace I pray; As I am I come.
in to be its King; As I am I come.

As I am I come,

Thee I come; O re-ceive the heart I give Thee! As I am I come.
Trust-ing Thee I come;

Copyright, 1902, by A. J. Showalter.

No. 39. THERE IS POWER IN THE BLOOD.

L. E. J. L. E. JONES.

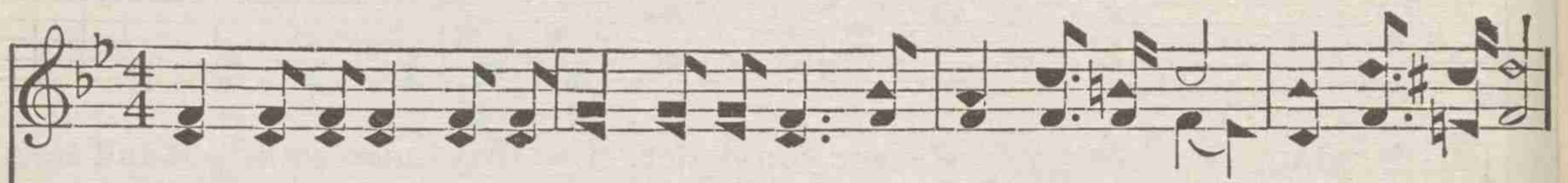

1. Would you be free from your burden of sin? There's pow'r in the blood, pow'r in the blood;
2. Would you be free [illegible] -sion and pride? There's pow'r in the blood, pow'r in the blood;
3. Would you be w[illegible] -er than snow? There's pow'r in the blood, pow'r in the blood;
4. Would you do servic[illegible] -sus your King? There's pow'r in the blood, pow'r in the blood;

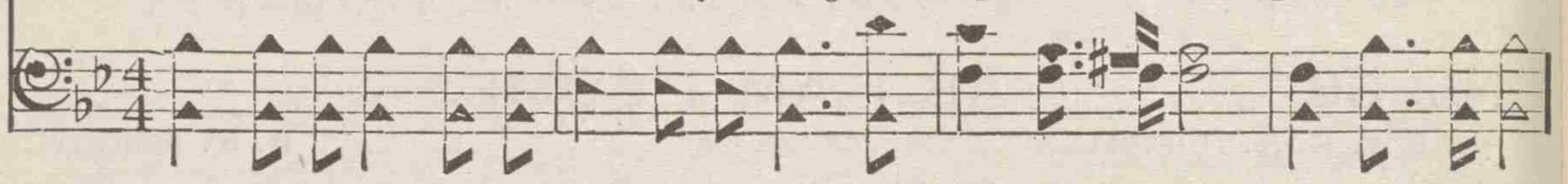

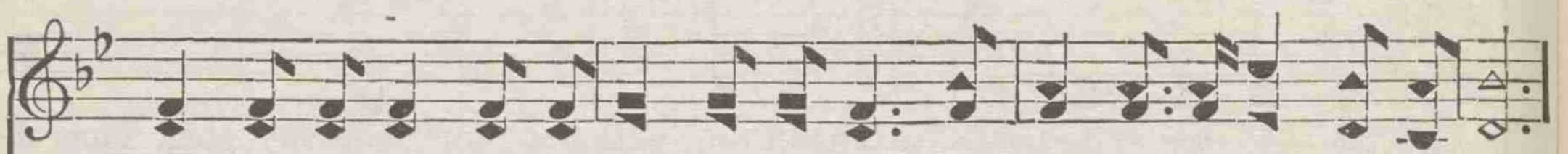

Would you o'er e - vil a vic - to - ry win? There's wonder-ful pow'r in the blood.
Come for a cleans-ing to Cal - va-ry's tide, There's wonder-ful pow'r in the blood.
Sin-stains are lost in its life - giv-ing flow, There's wonder-ful pow'r in the blood.
Would you live dai - ly, His prais - es to sing? There's wonder-ful pow'r in the blood.

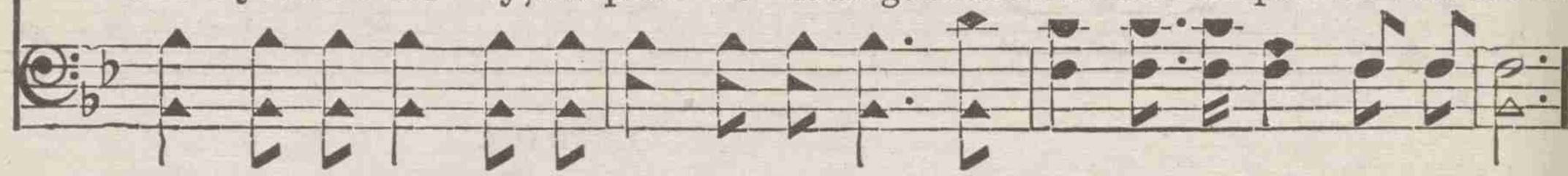

REFRAIN.

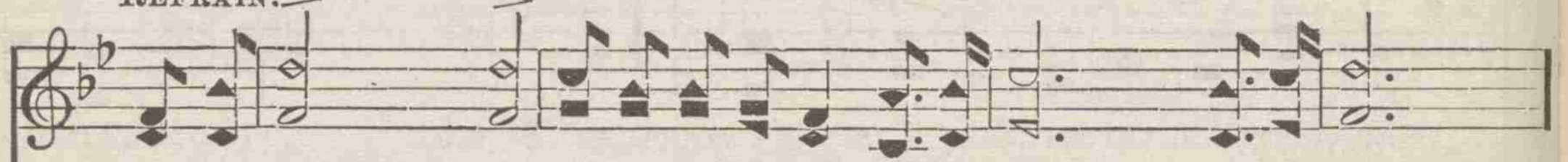

There is pow'r, pow'r, Wonder-working pow'r In the blood of the Lamb;
There is pow'r, In the blood of the Lamb;

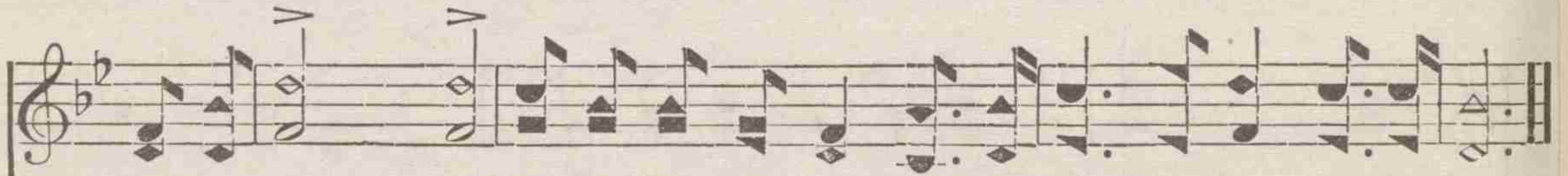

There is pow'r, pow'r, Wonder-work - ing pow'r In the pre-cious blood of the Lamb.
there is pow'r,

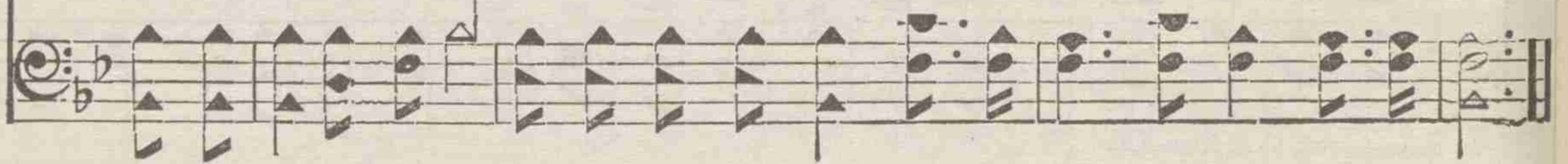

Copyright, 1899, by H. L. Gilmour. Used by per,

No. 40. I EXPECT TO HAVE STARS IN MY CROWN.

A reply to "Will there be stars in my crown?"

Rev. JOHNSON OATMAN, Jr. A. J. SHOWALTER.

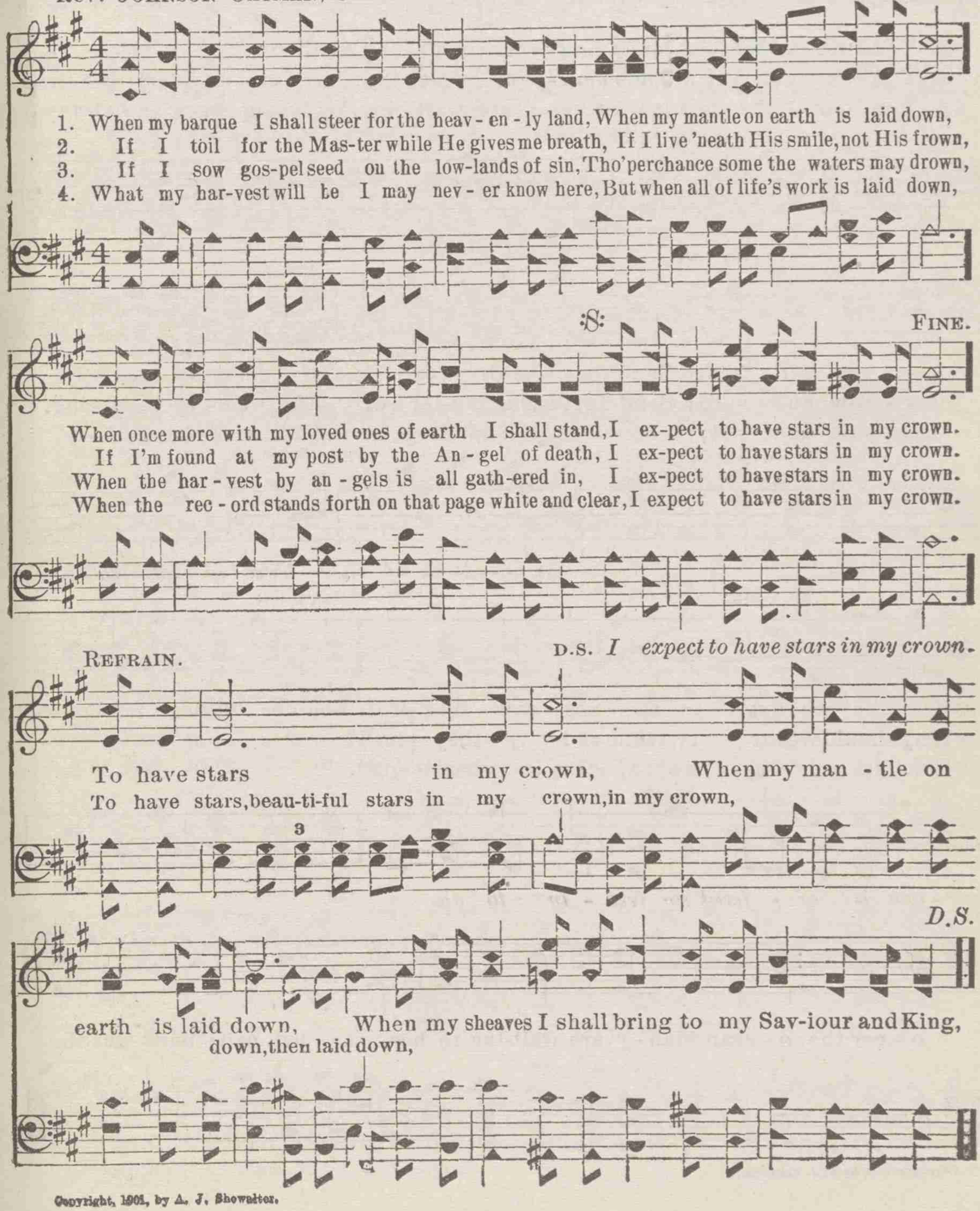

Copyright, 1901, by A. J. Showalter.

No. 41. MISSIONARY HYMN.

BIRDIE BELL. A. J. SHOWALTER.

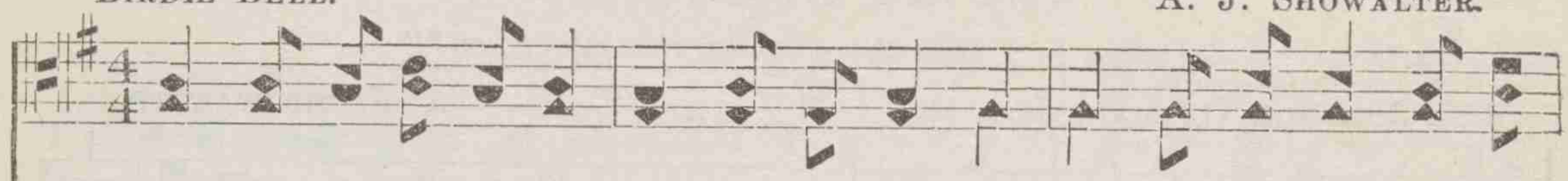

1. Yon - der in heathen lands man - y are wait - ing, Shall we for - get they are
2. Yon - der in heathen lands man - y are wait - ing, Let us re - mem - ber their
3. Yon - der in heathen lands man - y are wait - ing, Wait - ing in lone - li-ness,

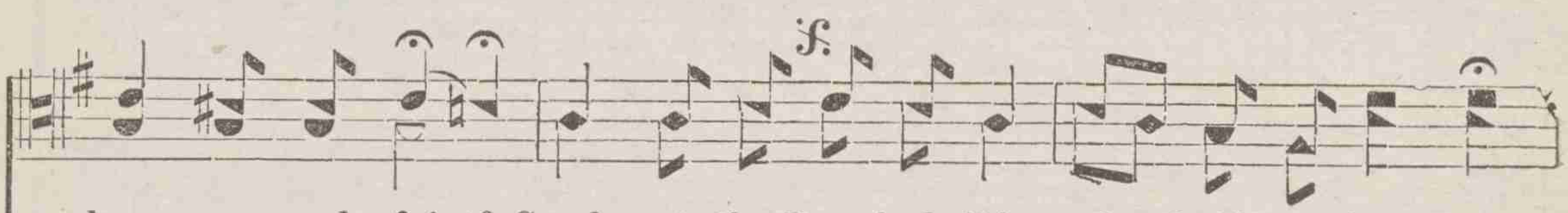

hun - gry and faint? Send out the Bread of life, of - fer'd so free - ly,
sor - row and need; Send forth the Wa-ter of life ev - er - last - ing,
heart-sick and sad; Je - sus is bid-ding us share with the need - y,

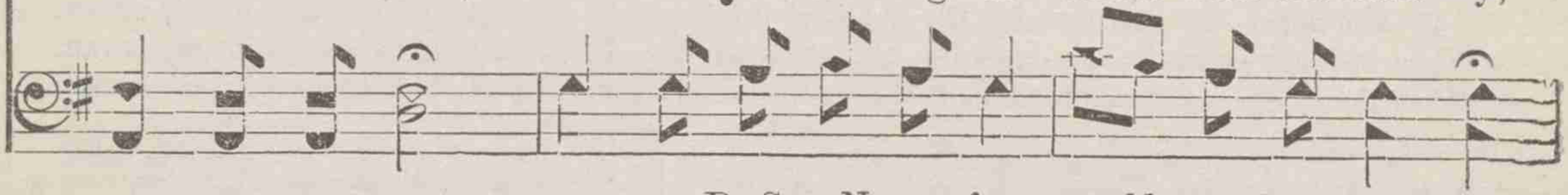

D. S.—*News of a bless - ed sal - va - tion,*

Fine. REFRAIN.

Haste as we list to their sor - row - ful plaint. Yon-der in hea-then lands,
Why should we tar - ry while sad - ly they plead?
Tho' far a - way, we may make their hearts glad.

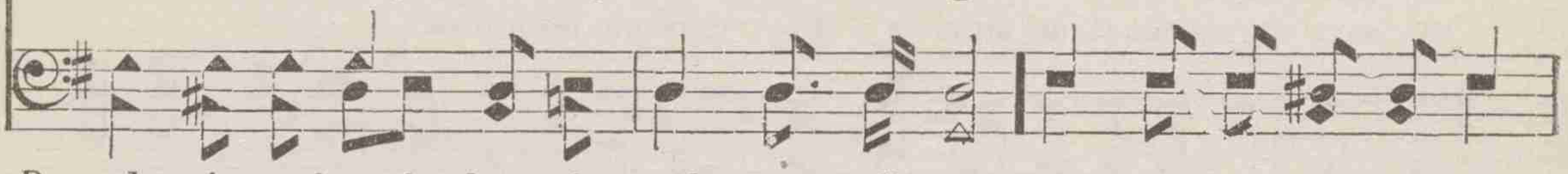

Par - don is of - fered so free - ly to all.

D. S.

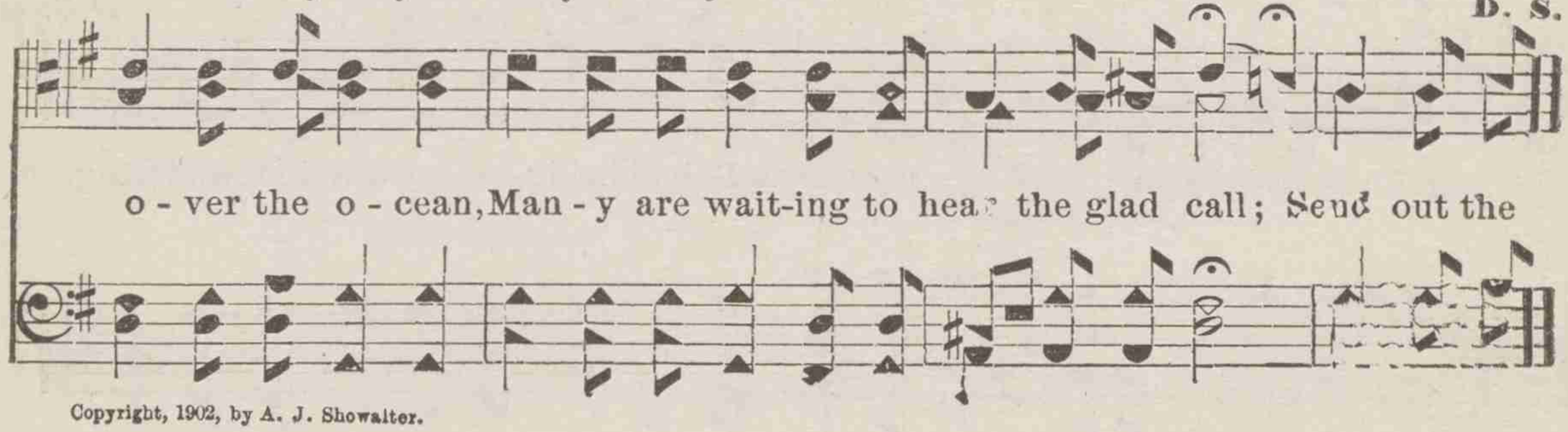

o - ver the o - cean, Man - y are wait-ing to hear the glad call; Send out the

Copyright, 1902, by A. J. Showalter.

No. 42. LET JESUS COME INTO YOUR HEART.

C. H. M. Mrs. C. H. Morris.

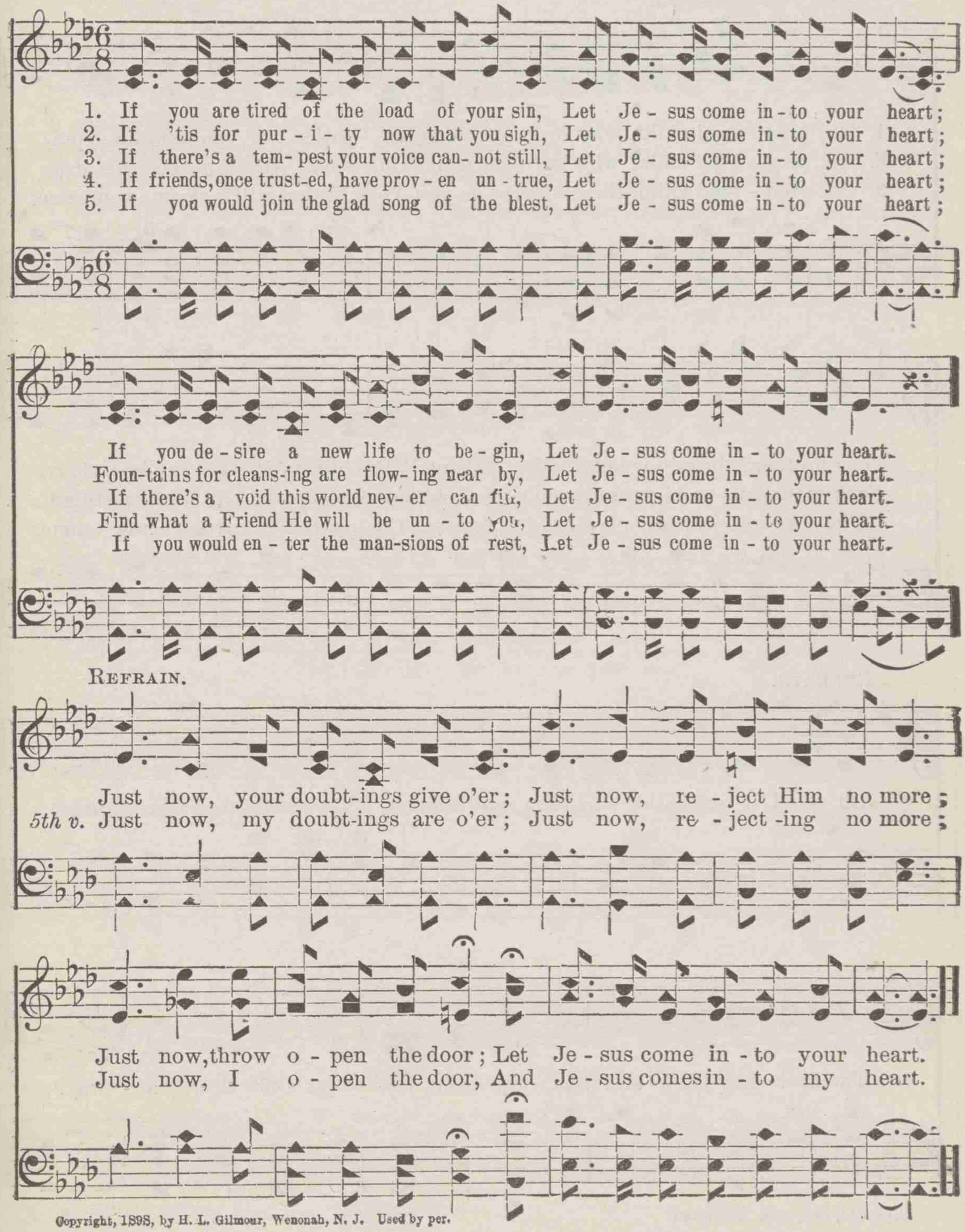

Copyright, 1898, by H. L. Gilmour, Wenonah, N. J. Used by per.

No. 43. OH, PRODIGAL CHILD, COME HOME!

R. E. W.

R. E.. WINSETT.

Slow, with expression.

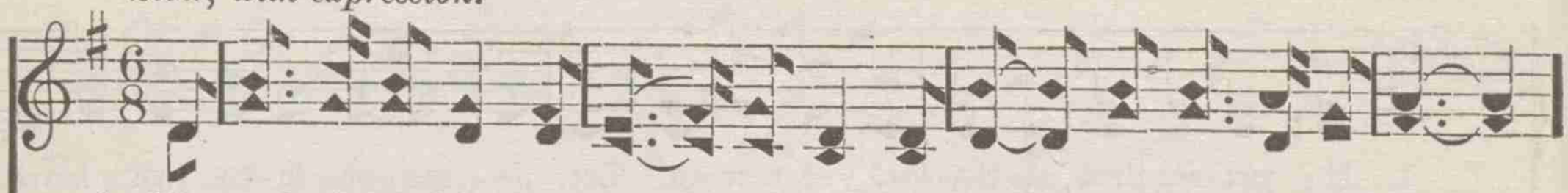

1. Oh, prod - i-gal child, why lon - ger roam, In paths of sin and de - spair?
2. Oh, prod - i-gal child, why lon - ger wait? Oh, seek thy Fa- ther this day;
3. Oh, prod - i-gal child, there's mercy for you, Your Father will welcome you home;

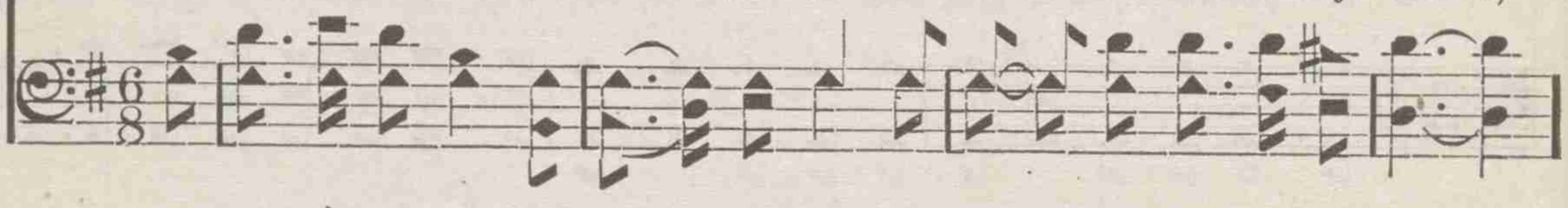

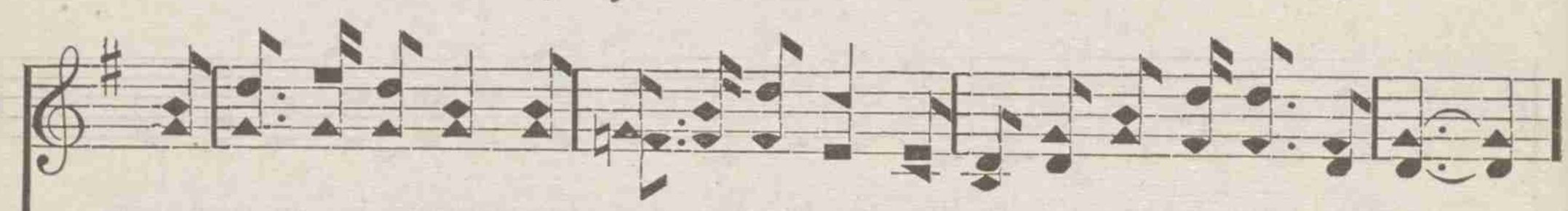

Your Fa-ther in heav'n is bidding you "Come," The bliss of His glo-ry to share.
Seek man-sions on high in heaven's fair land, Come home with thy Fa-ther to stay.
The Sav-iour in heav'n is plead-ing for you, Oh, prod - i - gal weary, now come.

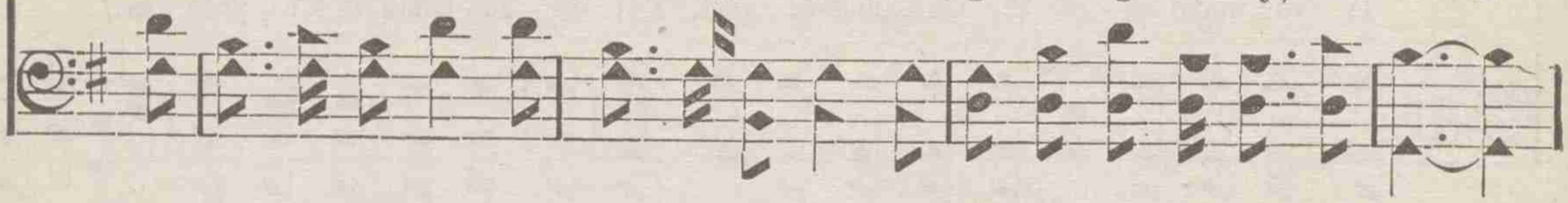

REFRAIN.

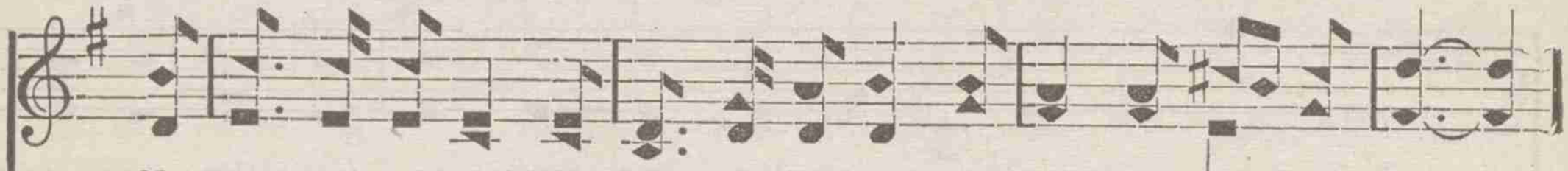

Oh, prod - i - gal child, wilt thou return home? Oh, come to - night, we pray;

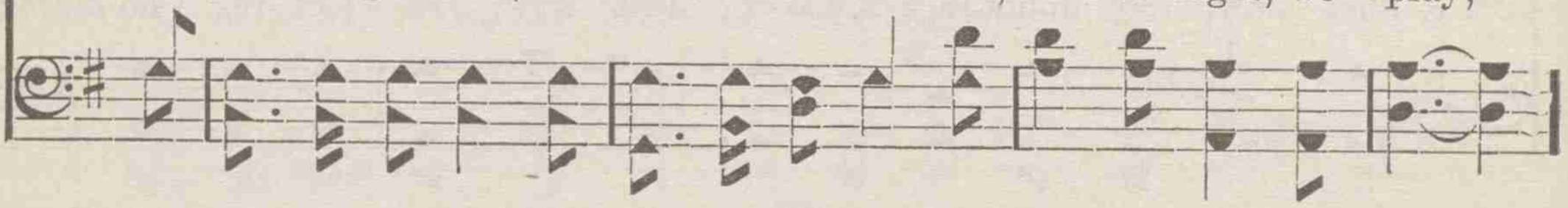

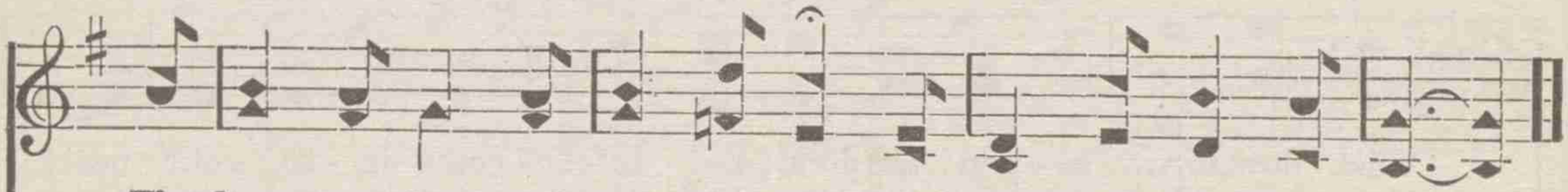

The door may close and seal thy doom, God's Spir - it flee a - way.

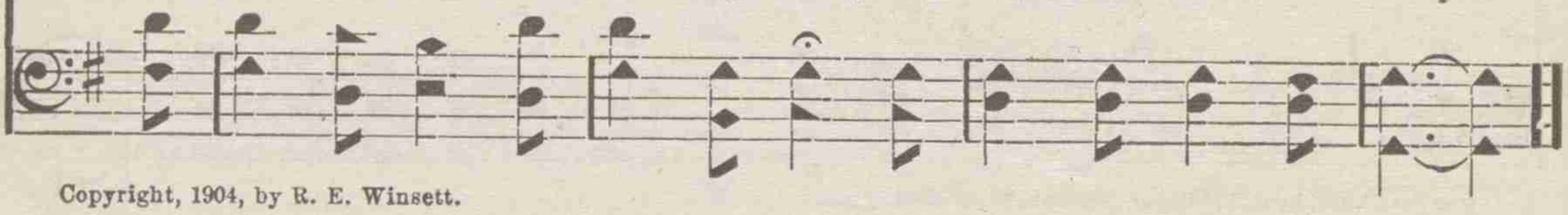

Copyright, 1904, by R. E. Winsett.

No. 44. SIN CAN NEVER ENTER THERE.

Rev. 21: 27.

C. W. Naylor. B. E. Warren.

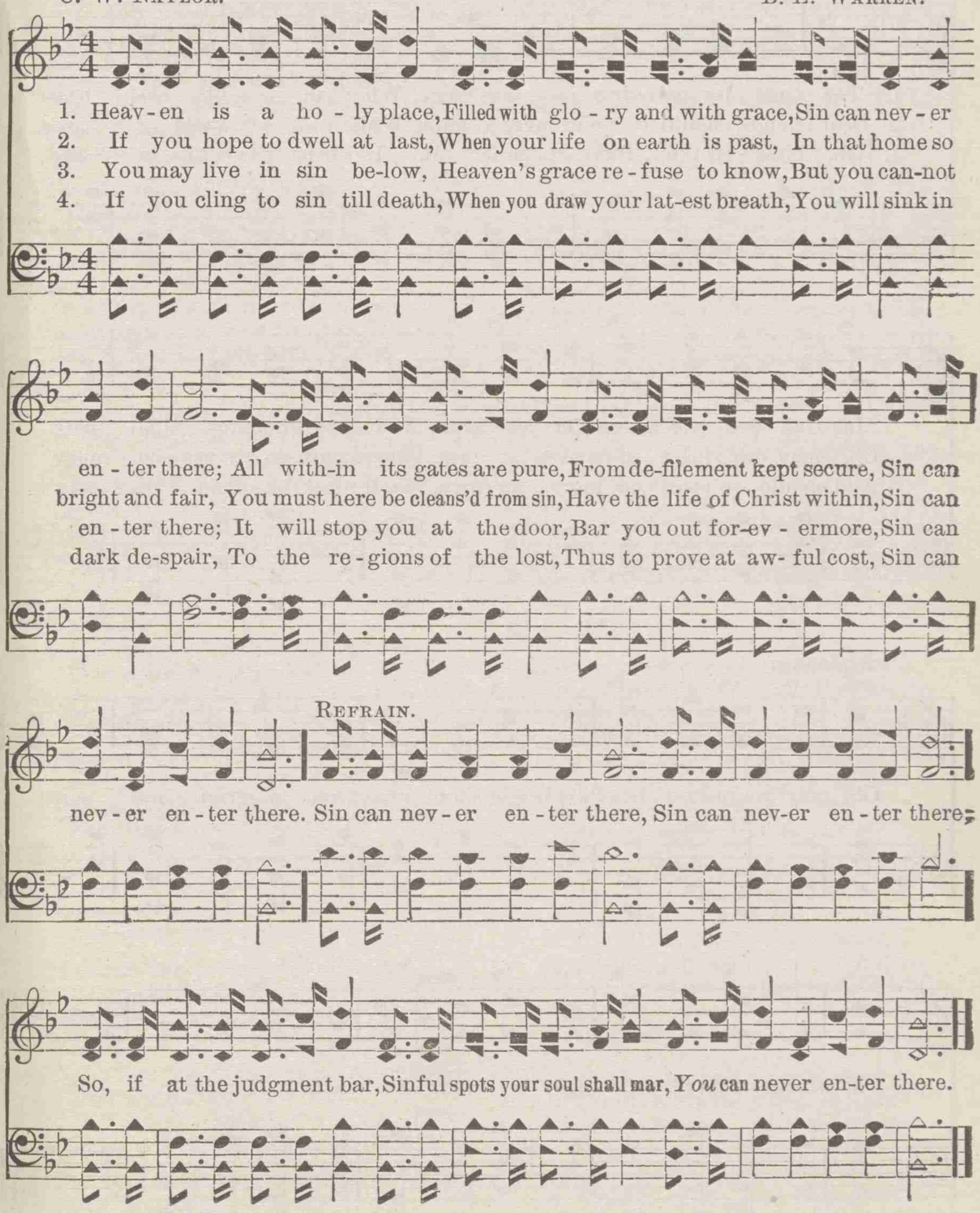

Copyright, 1902, by B. E. Warren, Springfield, O. Used by per.

No. 45. PARTING SONG.

R. E. W. R. E. WINSETT

1. The time for part-ing now has come, What sad-ness fills each heart!
2. Dear friends, should we ne'er meet a-gain, While in this world of woe,
3. Oh, bless-ed tho't, there's hope for all, In Christ the cru-ci-fied,

May God pro-tect where e'er we roam, And save where none shall part.
Oh, may we meet in heav'n at last, Where part-ing comes no more.
And should we meet no more on earth, We'll meet be-yond death's tide.

REFRAIN.

Oh, may we meet on heav'n's bright shore, Free from all grief and pain;

Oh, when earth's pil-grim-age is o'er, In heav'n we'll meet a-gain.

Copyright, 1904 by R. E. Winsett

No. 46.

1 Come, Thou Fount of every blessing,
Tune my heart to sing Thy grace;
Streams of mercy, never ceasing,
Call for songs of loudest praise;
Teach me some melodious sonnet,
Sung by flaming tongues above,
Praise the mount,—I'm fixed upon it!
Mount of Thy redeeming love.

2 Here I'll raise my Ebenezer,
Hither by Thy help I'm come;
And I hope by Thy good pleasure,
Safely to arrive at home.
Jesus sought me when a stranger,
Wandering from the fold of God!
He, to rescue me from danger,
Interposed His precious blood.

3 Oh, to grace how great a debtor,
Daily I'm constrained to be!
Let Thy goodness like a fetter,
Bind my wandering heart to Thee.
Prone to leave Thee, Lord, I feel it—
Prone to leave the God I love—
Here's my heart, oh, take and seal it,
Seal it for Thy courts above.

No. 47.

1 Amazing grace! how sweet the sound!
That saved a wretch like me!
I once was lost, but now am found,
Was blind, but now I see.

2 'Twas grace that taught my heart to fear,
And grace my fears relieved;
How precious did that grace appear,
The hour I first believed!

3 Through many dangers, toils, and snares,
I have already come:
'Tis grace has brought me safe thus far,
And grace will lead me home.

4 The Lord has promised good to me,
His word my hope secures;
He will my shield and portion be,
As long as life endures.

5 Yes, when this flesh and heart shall fail,
And mortal life shall cease,
I shall possess, within the vail,
A life of joy and peace.

6 The earth shall soon dissolve like snow,
The sun forbear to shine;
But God who called me here below,
Will be forever mine.

No. 48.

1 Nearer, my God, to Thee, nearer to Thee!
E'en tho' it be a cross that raiseth me;
Still all my song shall be,
Nearer, my God, to Thee, nearer to Thee!

2 Though like the wanderer, the sun gone down,
Darkness be over me, my rest a stone;
Yet in my dreams I'd be,
Nearer, my God, to Thee, nearer to Thee!

3 There let the way appear steps unto heaven!
All that thou sendest me in mercy given;
Angels to beckon me
Nearer, my God, to Thee, nearer to Thee!

4 Then with my waking thoughts bright with Thy praise,
Out of my stony griefs *Bethel* I'll raise;
So by my woes to be be
Nearer, my God, to Thee, nearer to Thee!

5 Or if on joyful wing cleaving the sky,
Sun, moon, and stars forgot, upwards I fly,
Still all my song shall be,
Nearer, my God, to Thee, nearer to Thee!

No. 49.

1 What a friend we have in Jesus,
All our sins and griefs to bear,
What a privilege to carry
Everything to God in prayer.
Oh, what peace we often forfeit,
Oh, what needless pain we bear—
All because we do not carry
Everything to God in prayer.

2 Have we trials and temptations?
Is there trouble anywhere?
We should never be discouraged,
Take it to the Lord in prayer.
Can we find a friend so faithful,
Who will all our sorrows share?
Jesus knows our every weakness,
Take it to the Lord in prayer.

3 Are we weak and heavy laden?
Cumbered with a load of care?
Precious Saviour, still our refuge,
Take it to the Lord in prayer.
Do thy friends despise, forsake thee?
Take it to the Lord in prayer;
In His arms He'll take and shield thee,
Thou wilt find a solace there.

No. 50.

1 How firm a foundation, ye saints of the Lord,
Is laid for your faith in His excellent word!
What more can He say than to you He hath said—
To you who for refuge to Jesus have fled?

2 "Fear not, I am with thee, oh, be not dismayed,
For I am thy God, I will still give thee aid;
I'll strengthen thee, help thee, and cause thee to stand,
Upheld by My gracious, omnipotent hand.

3 "When through the deep waters I call thee to go,
The rivers of sorrow shall not overflow;
For I will be with thee thy trouble to bless,
And sanctify to thee thy deepest distress.

4 "The soul that on Jesus hath leaned for repose,
I will not, I will not desert to His foes;
That soul—though all hell should endeavor to shake,
I'll never—no, never—no, never forsake!"

No. 51.

1 There is a fountain filled with blood,
Drawn from Immanuel's veins;
And sinners plunged beneath that flood,
Lose all their guilty stains.

2 The dying thief rejoiced to see
That fountain in his day;
And there may I, though vile as he,
Wash all my sins away.

3 Dear dying Lamb, Thy precious blood
Shall never lose its power,
Till all the ransomed church of God
Be saved to sin no more.

4 E'er since by faith, I saw the stream
Thy flowing wounds supply,
Redeeming love has been my theme,
And shall be till I die.

5 Then in a nobler, sweeter song,
I'll sing Thy power to save,
When this poor, lisping, stammering tongue
Lies silent in the grave.

No. 52.

1 Jesus, Lover of my soul,
Let me to Thy bosom fly,
While the nearer waters roll,
While the tempest still is high.
Hide me, O my Saviour, hide,
Till the storm of life is past;
Safe into the haven guide,
O receive my soul at last.

2 Other refuge have I none;
Hangs my helpless soul on Thee:
Leave, oh, leave me not alone,
Still support and comfort me:
All my trust on Thee is stayed,
All my help from Thee I bring;
Cover my defenceless head
With the shadow of Thy wing!

3 Thou, O Christ, art all I want;
More than all in Thee I find;
Raise the fallen, cheer the faint,
Heal the sick, and lead the blind.
Just and holy is Thy name,
I am all unrighteousness:
False and full of sin I am,
Thou art full of truth and grace.

4 Plenteous grace with Thee is found,
Grace to cover all my sin;
Let the healing streams abound;
Make and keep me pure within.
Thou of life the fountain art,
Freely let me take of Thee:
Spring Thou up within my heart,
Rise to all eternity.

No. 53.

1 When I can read my title clear
To mansions in the skies,
I'll bid farewell to every fear,
And wipe my weeping eyes.

2 Should earth against my soul engage,
And fiery darts be hurled,
Then I can smile at Satan's rage,
And face a frowning world.

3 Let cares like a wild deluge come,
Let storms of sorrow fall;
So I but safely reach my home,
My God, my heaven, my all.

4 There I shall bathe my weary soul
In seas of heavenly rest,
And not a wave of trouble roll
Across my peaceful breast.

No. 54 LIKE A RIVER, GLORIOUS.

FRANCES R. HAVERGAL. A. J. SHOWALTER.

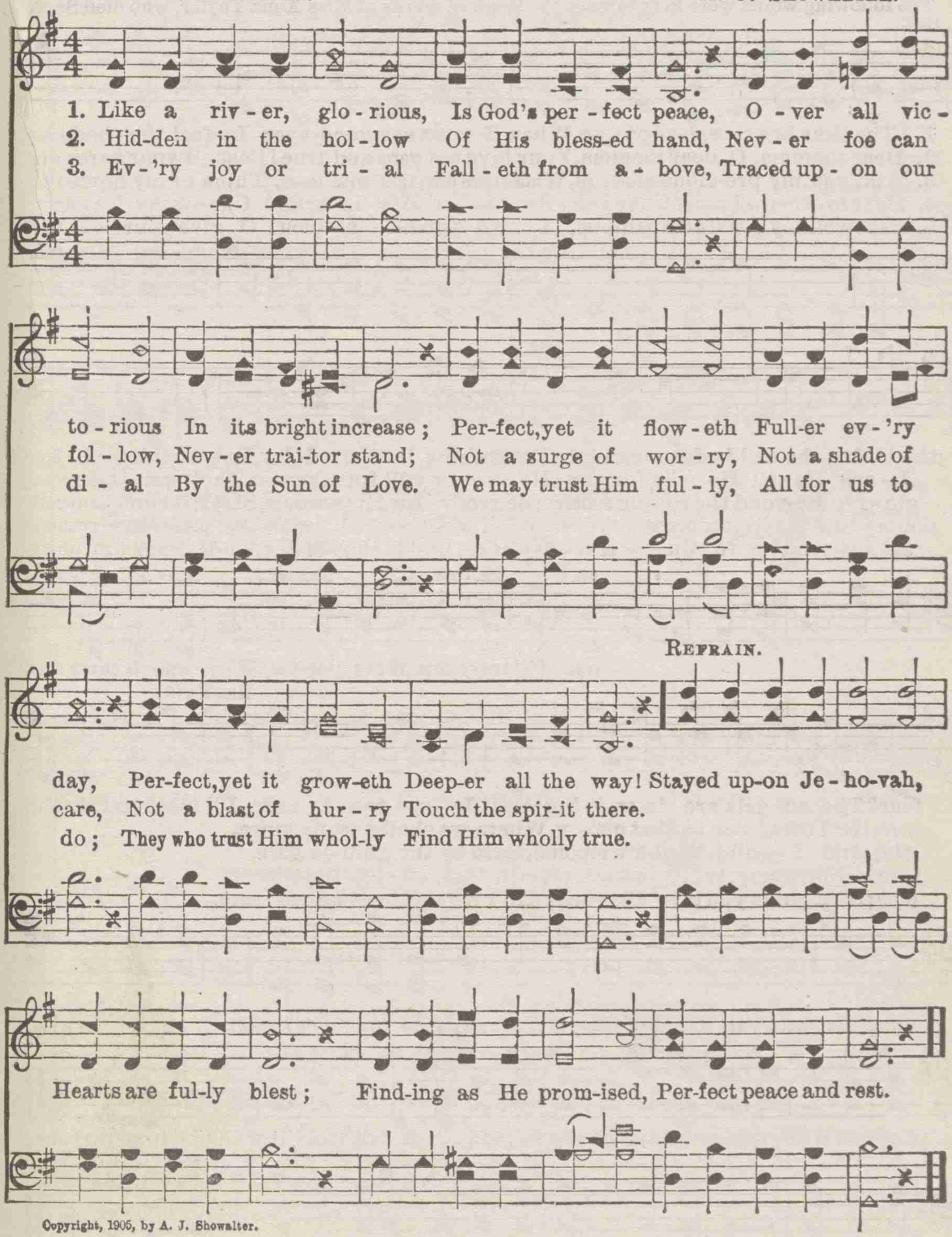

Copyright, 1905, by A. J. Showalter.

No. 55. THE DYING GIRL'S FAREWELL.

G. W. ARCHER. J. D. PATTON.

The following words were in substance the farewell words of Miss Anna Taylor, who died Sept. 10, 1897.

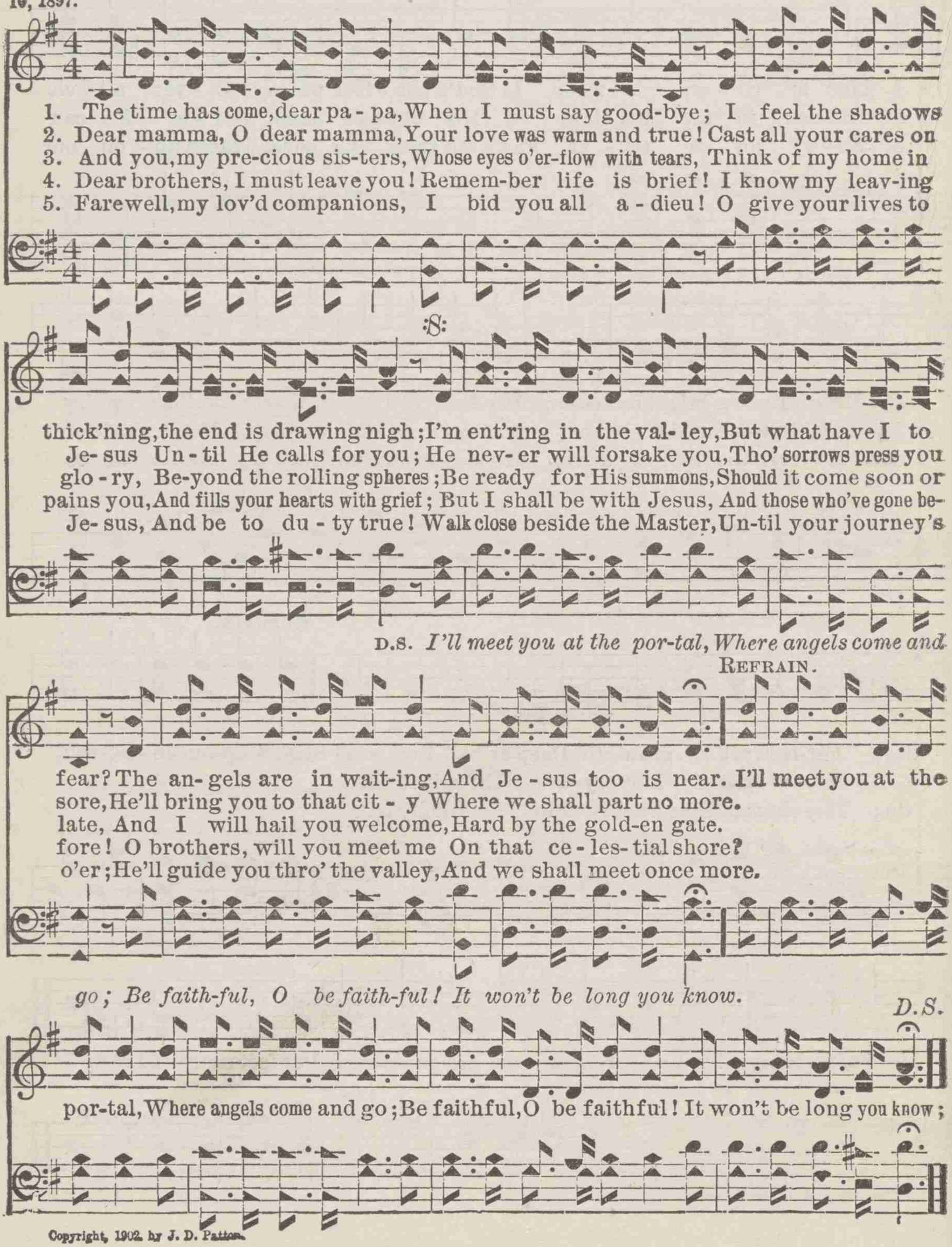

Copyright, 1902, by J. D. Patton.

No. 56. I'LL COME AGAIN.

To my Uncle, Eld. E. B. Hunt.

From the words of Christ, in St. John 14.

R. E. W. R. E. WINSETT.

DUET. *Soprano and Alto, or Soprano and Tenor.*

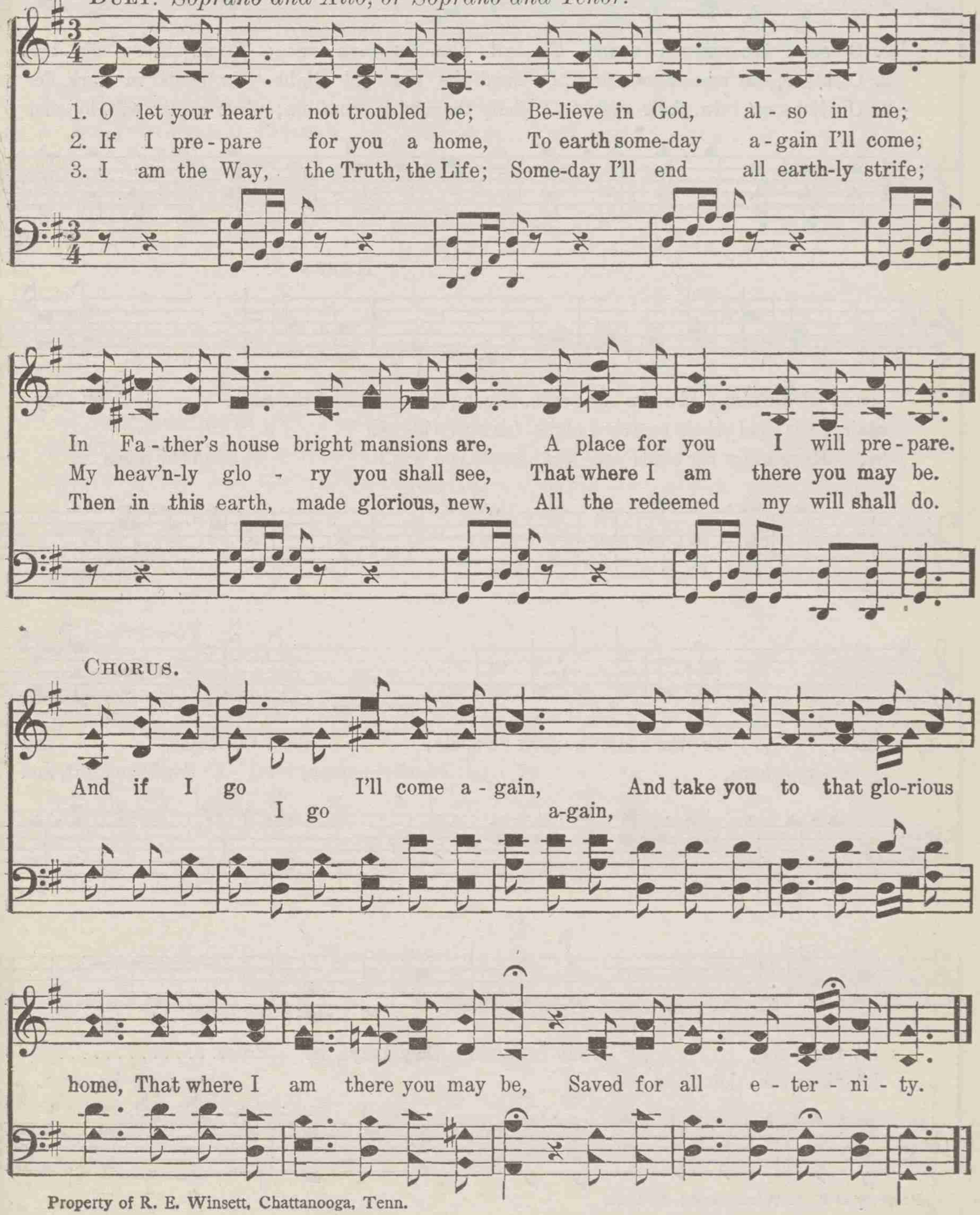

Property of R. E. Winsett, Chattanooga, Tenn.

No. 57. SEND THE NEWS.

R. E. Winsett. J. L. Hale.

1. O send the news a-round To all the hu-man race; To earth's re-mo-test
2. O haste, the mes-sage bear, O send the gos-pel light To souls in dark de-
3. O list-en to their cry, O help them turn from sin; Your crown will, by and

Refrain.

bound Pro-claim God's sav-ing grace. (saving grace.) Send the news ev-'ry-
spair, Dis-pel their sorrow's night. (sorrow's night.)
by, Have stars for souls you win. (souls you win.) Send the news

where, To the souls in dark de-spair; Send the light,..... and
ev-ry-where, dark de-spair; Send the light, and

let them see, That from sin they may be free.....
let them see, let them see, they may be free.

Property of R. E. Winsett and J. L. Hale.

No. 58. SUNSHINE.

ADALINE HOHF BEERY. A. J. SHOWALTER. by per.

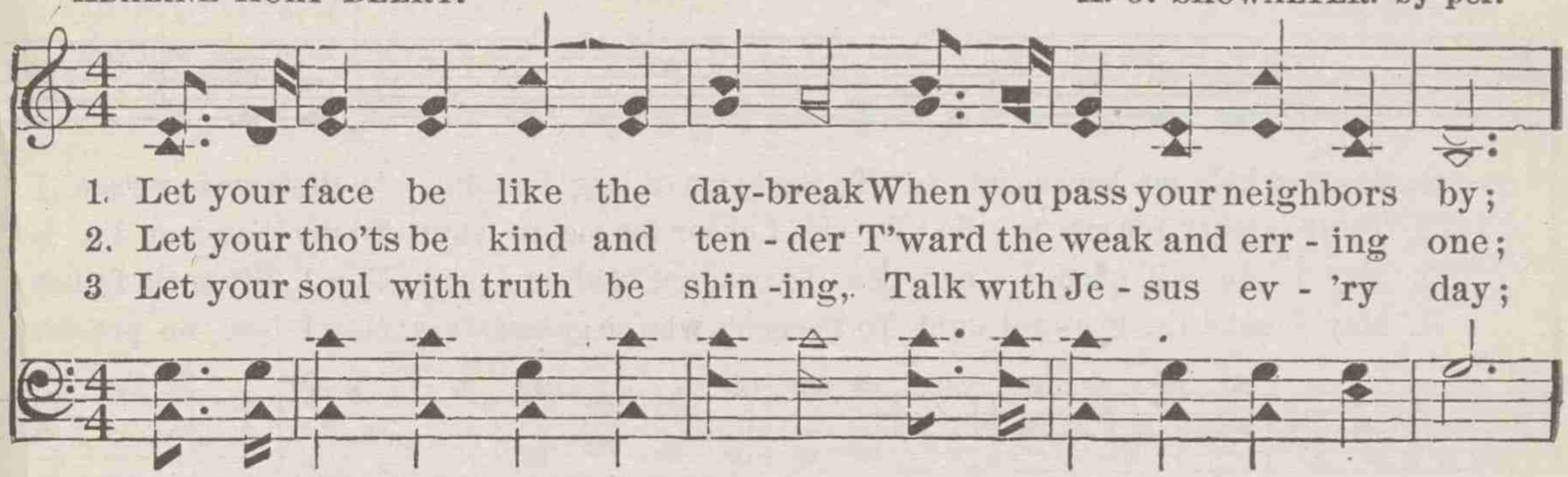

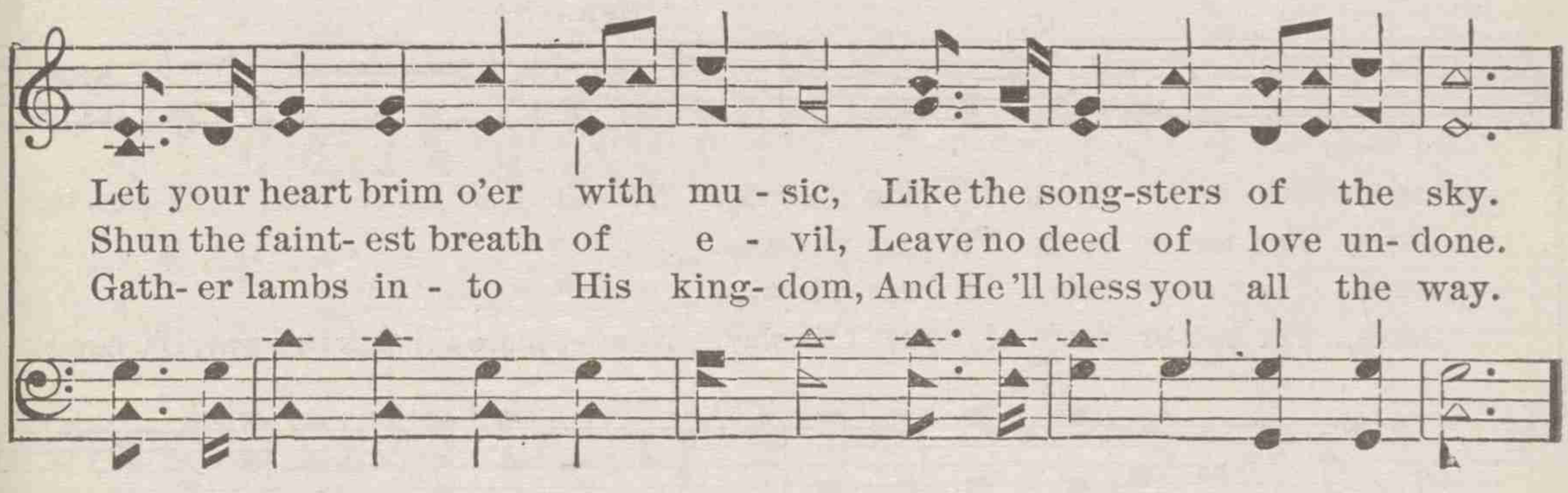

REFRAIN.

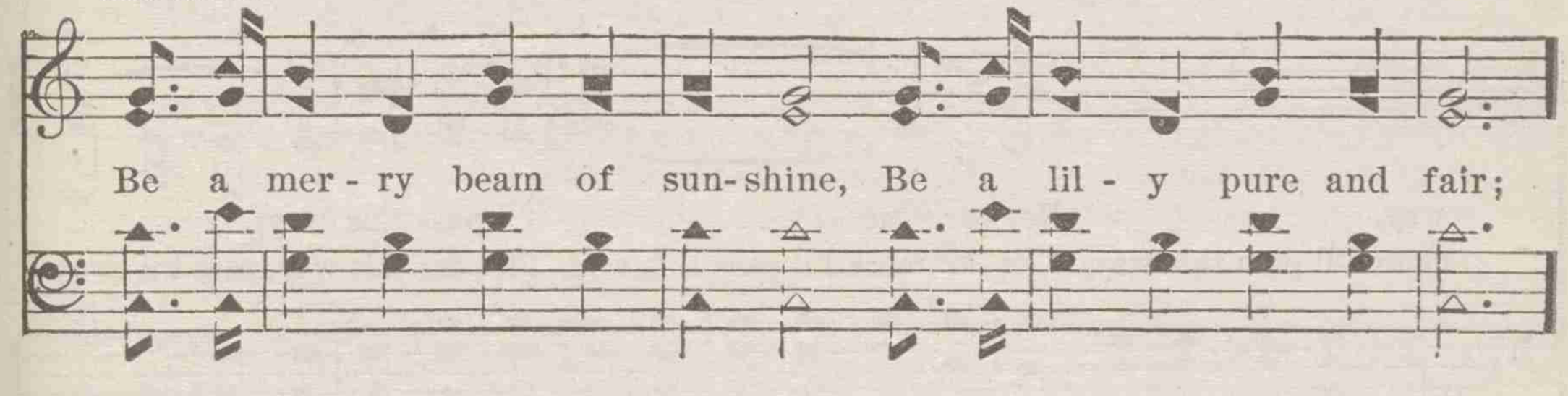

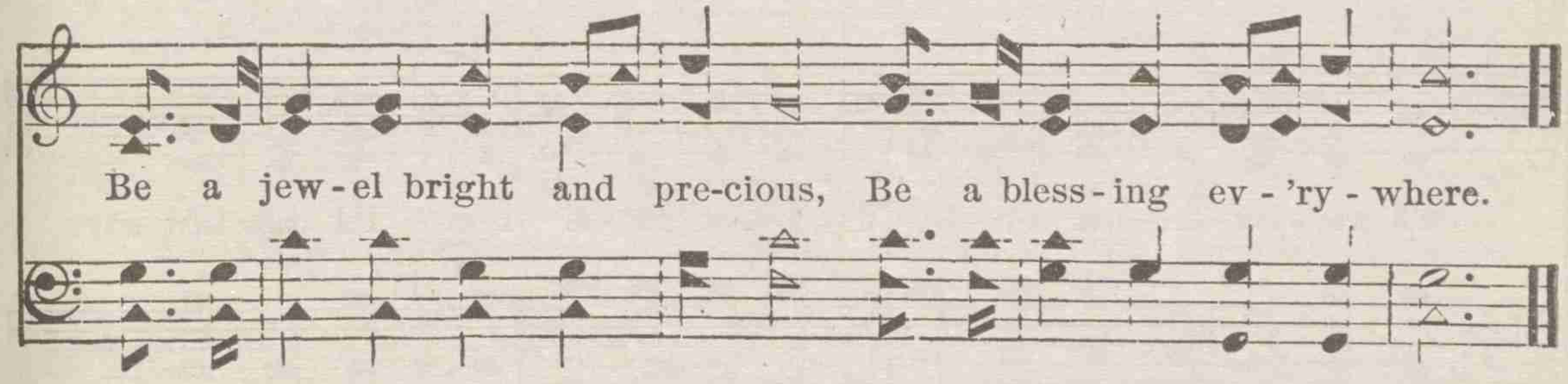

No. 59. NEVER MORE I'LL PASS THIS WAY.

R. E. W. R. E. WINSETT.

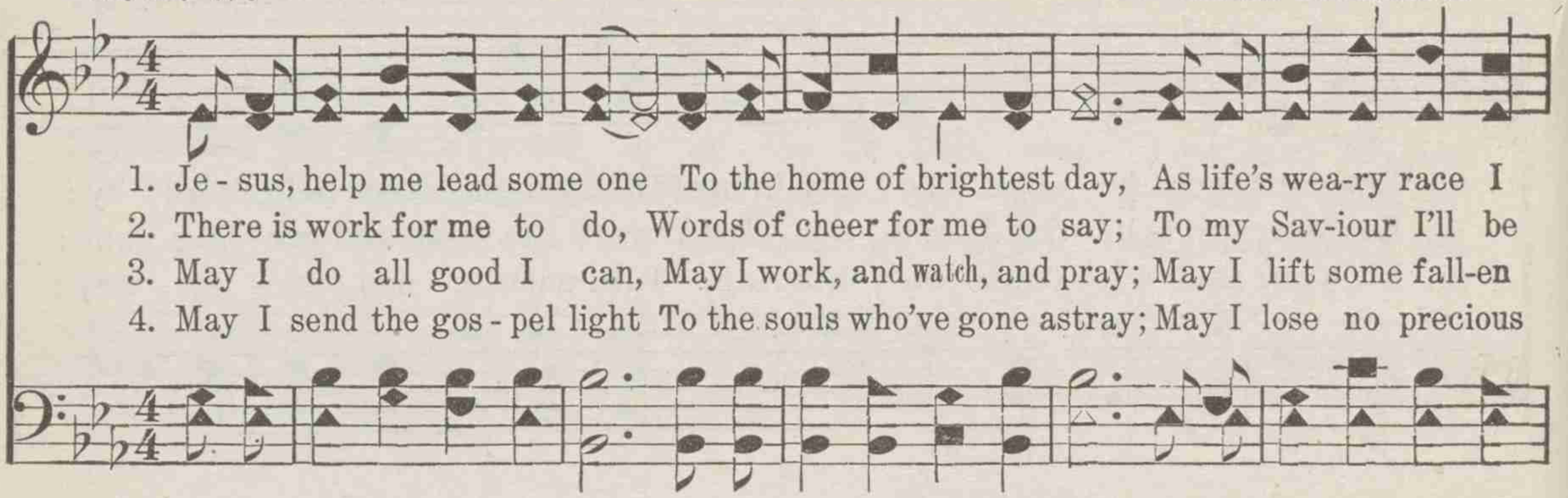

1. Je - sus, help me lead some one To the home of brightest day, As life's wea-ry race I
2. There is work for me to do, Words of cheer for me to say; To my Sav-iour I'll be
3. May I do all good I can, May I work, and watch, and pray; May I lift some fall-en
4. May I send the gos - pel light To the souls who've gone astray; May I lose no precious

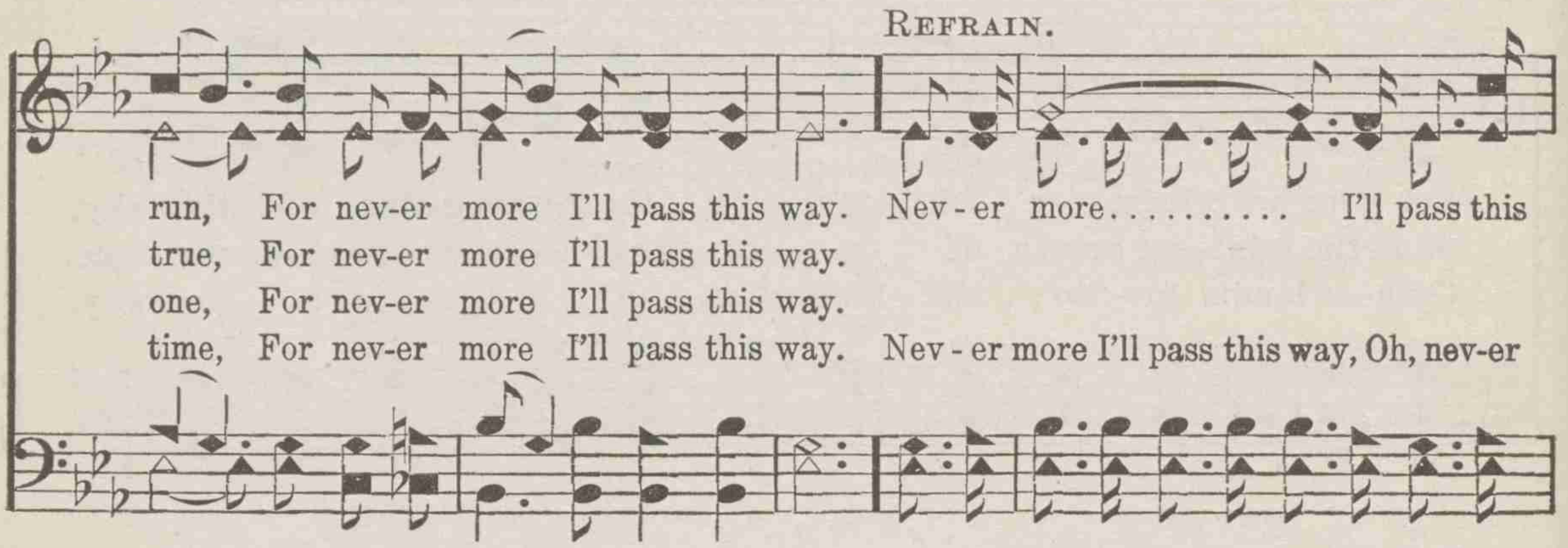

run, For nev-er more I'll pass this way. Nev - er more..... I'll pass this
true, For nev-er more I'll pass this way.
one, For nev-er more I'll pass this way.
time, For nev-er more I'll pass this way. Nev - er more I'll pass this way, Oh, nev-er

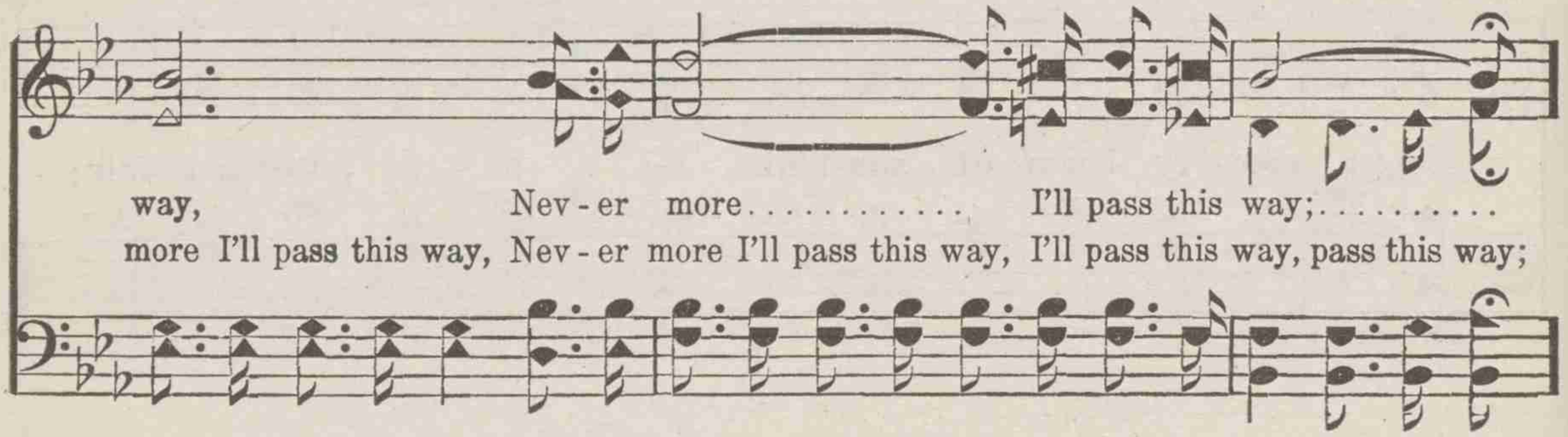

way, Nev - er more..... I'll pass this way;.....
more I'll pass this way, Nev - er more I'll pass this way, I'll pass this way, pass this way;

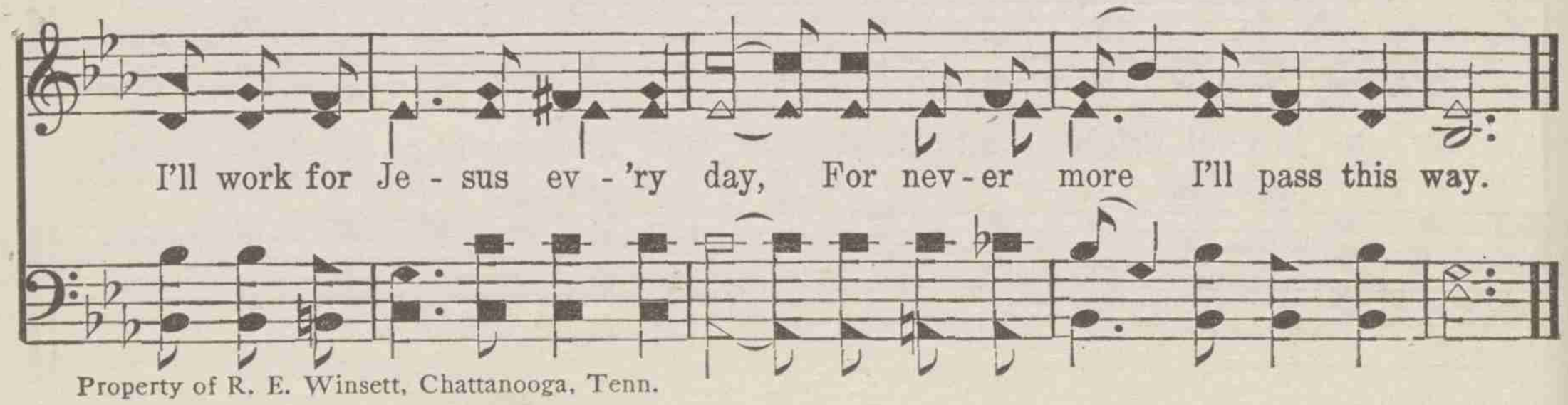

I'll work for Je - sus ev - 'ry day, For nev - er more I'll pass this way.

Property of R. E. Winsett, Chattanooga, Tenn.

No. 60. REST. L. M.

Mrs. Margaret McKay. W. B. Bradbury.

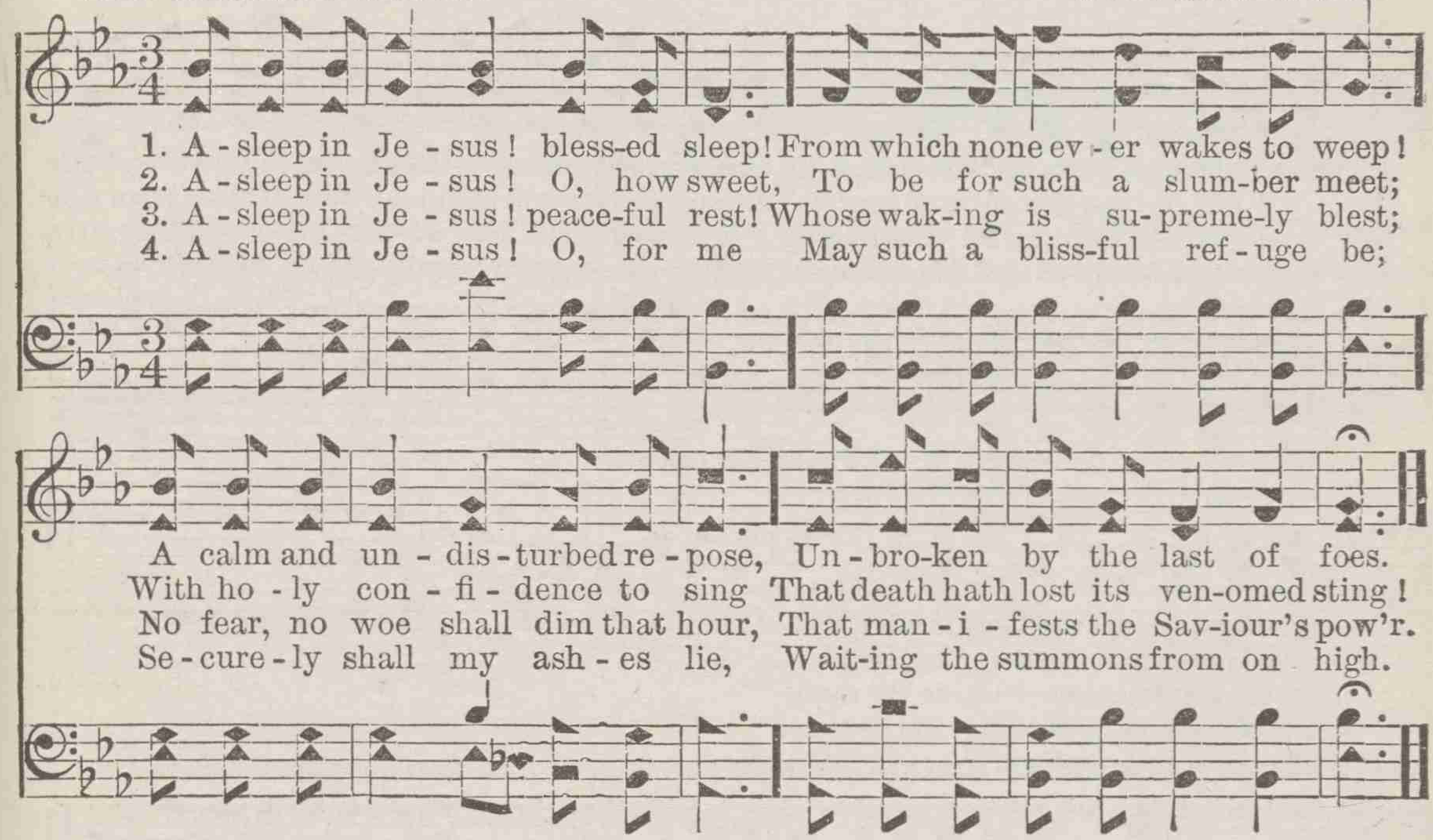

No. 61. WOODWORTH. L. M.

Charlotte Elliott. Wm. B. Bradbury.

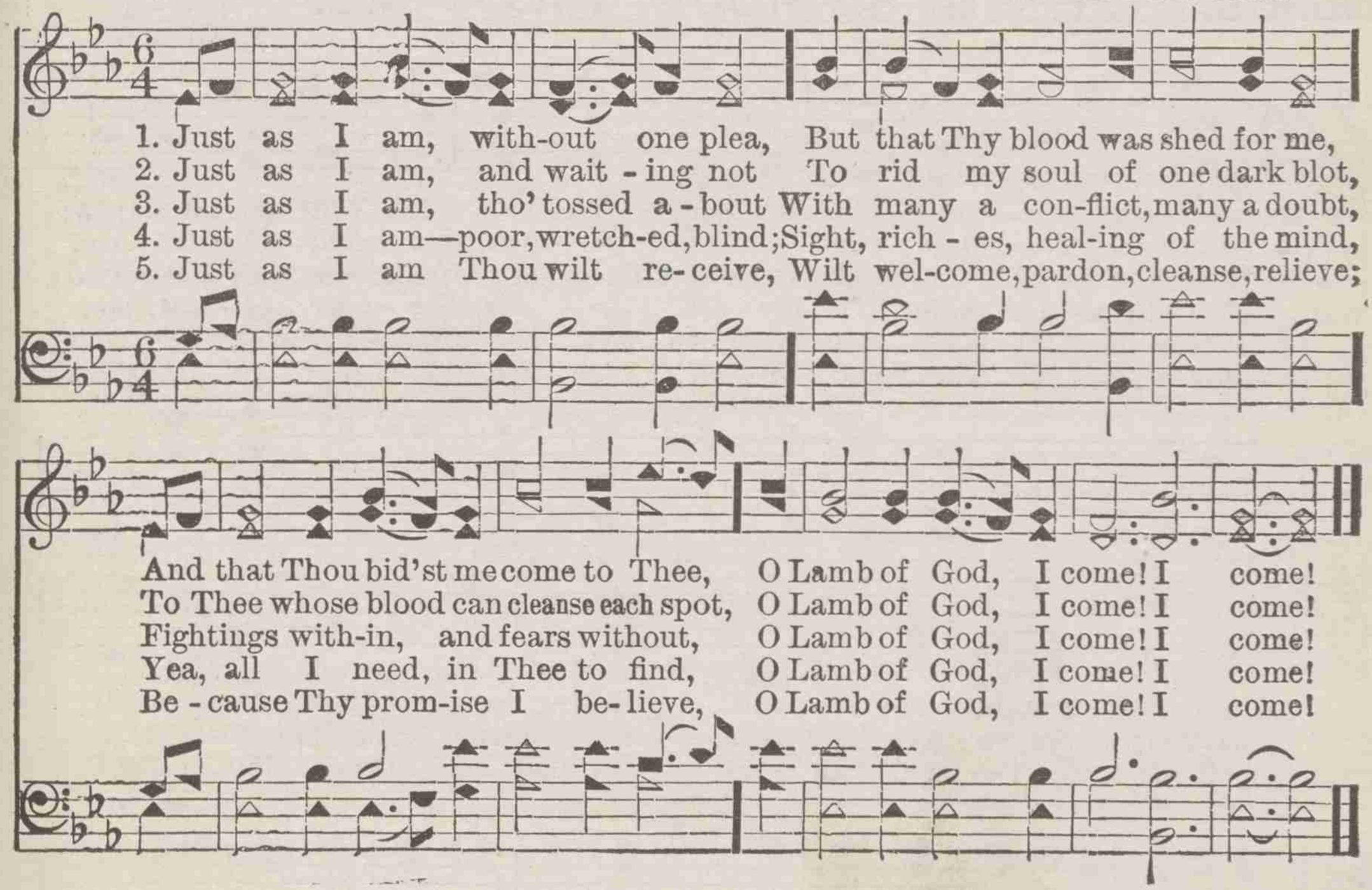

No. 62. GLORY TO HIS NAME.

Rev. E. A. Hoffman. Rev. J. H. Stockton, by per.

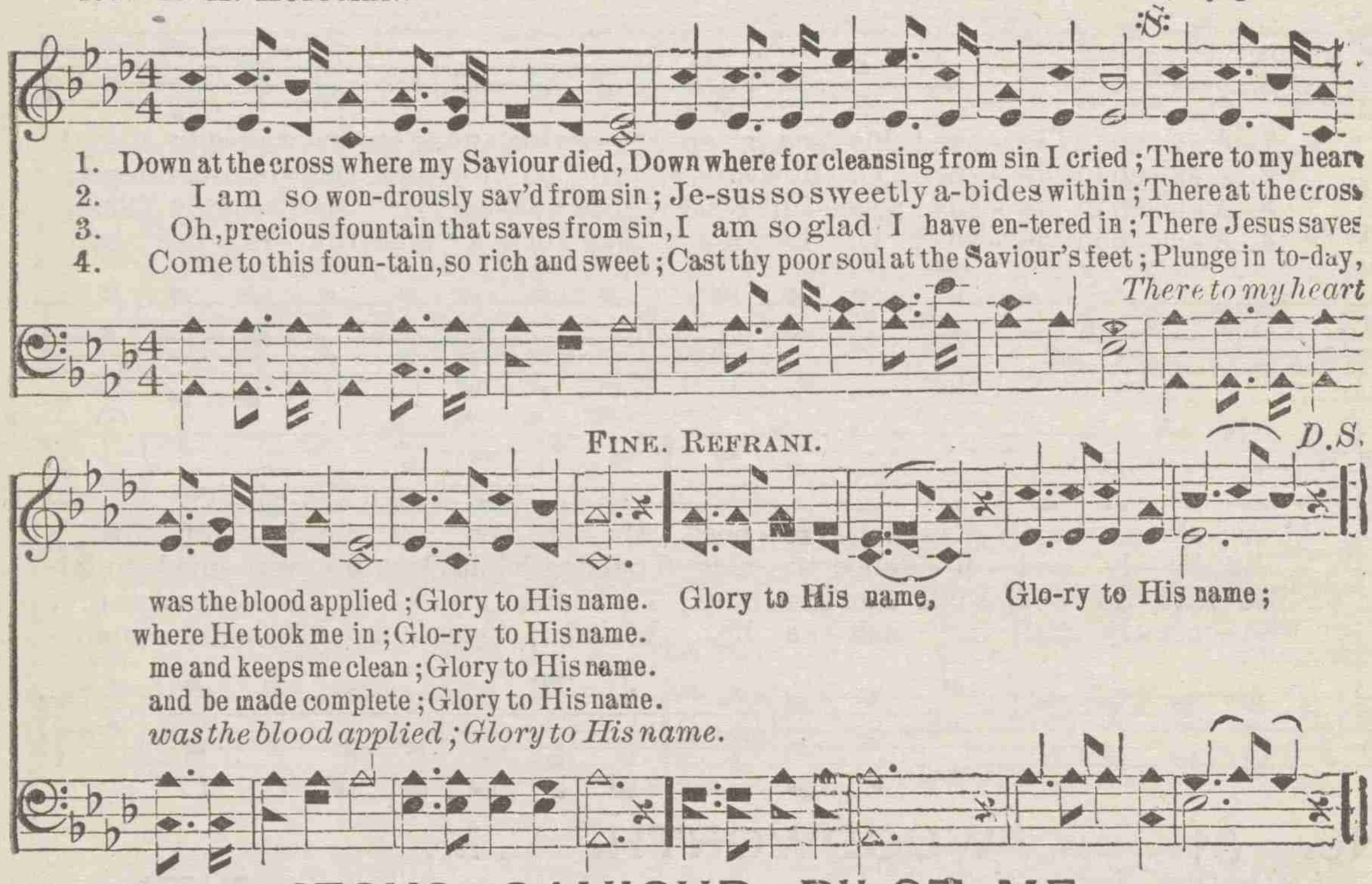

No. 63. JESUS, SAVIOUR, PILOT ME.

J. E. Gould.

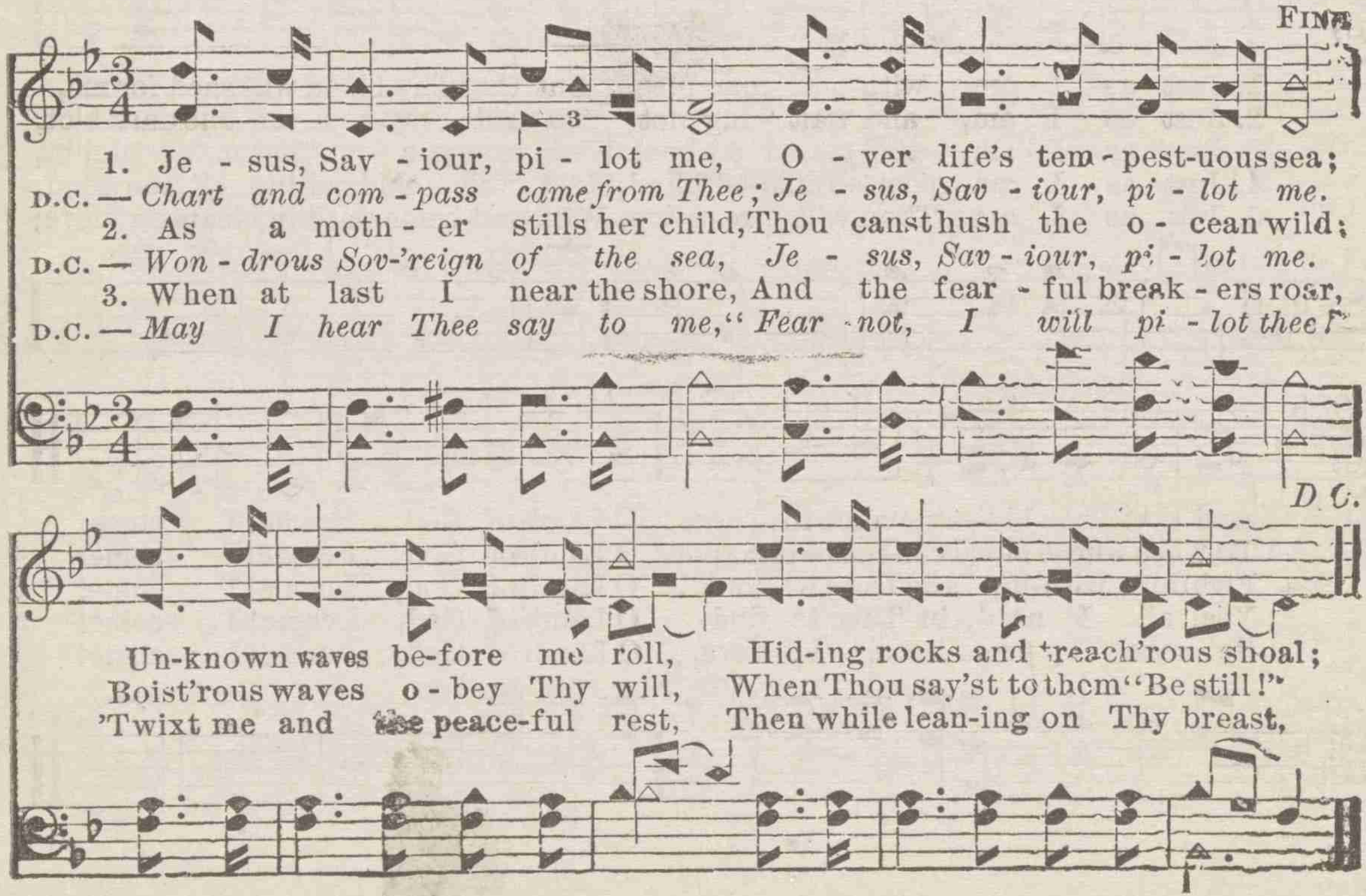

No. 64. SEARCH FOR THE WANDERING SHEEP.

BIRDIE BELL. S. D. THOMASON.

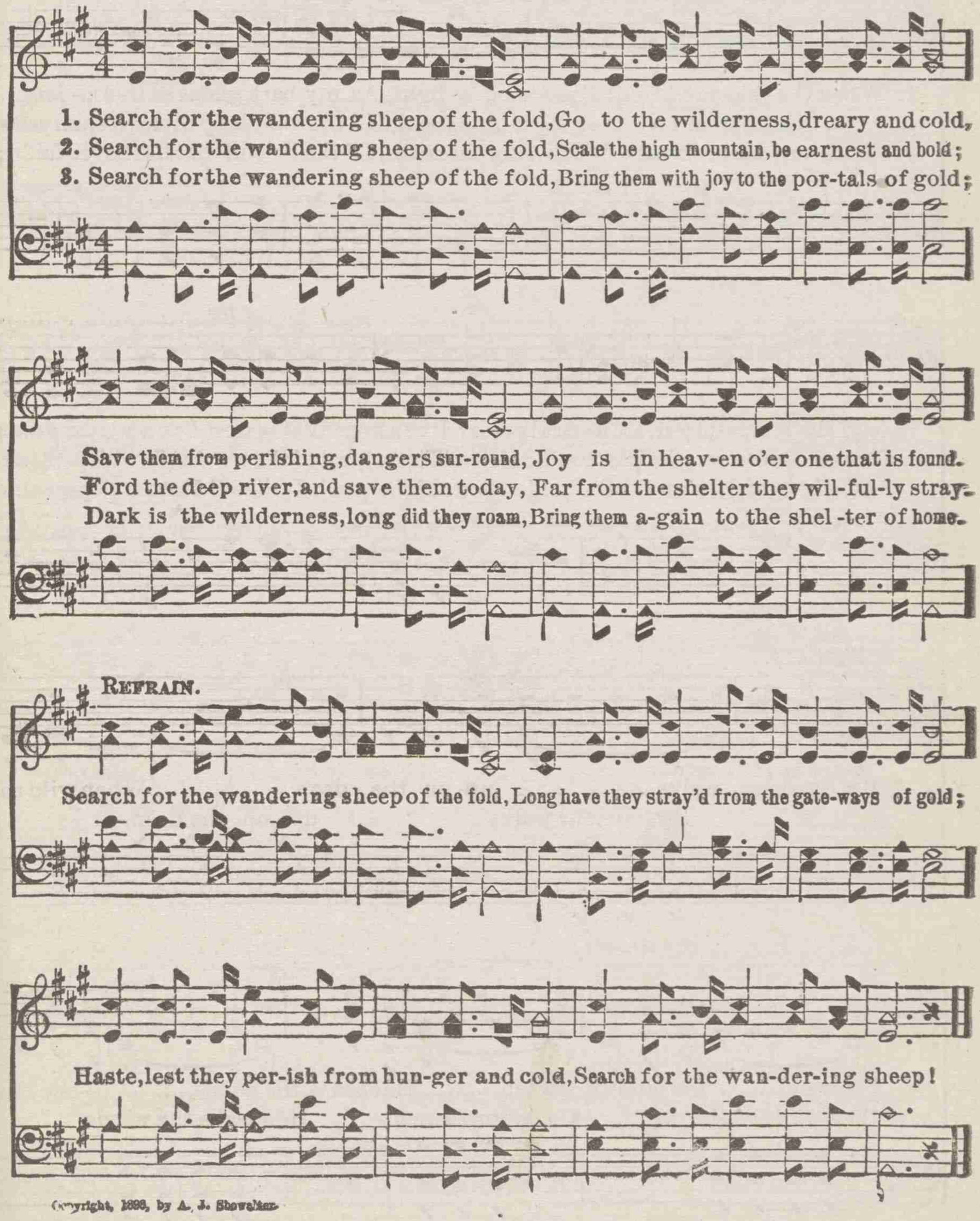

Copyright, 1898, by A. J. Showalter.

No. 65. WHEN THE SKIES ARE BRIGHT.

PALMER HARTSOUGH. F. CLARK PERRY, by per.

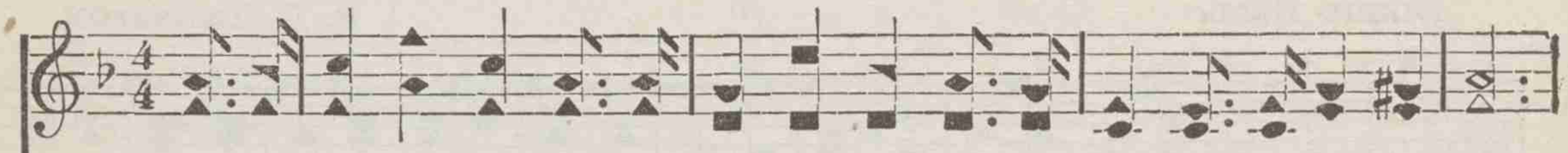

1. When the skies are bright I've a song so light, As my bark glides so free a- long;
2. So let troubles roll O'er my sinking soul, Till the vain help of earth shall cease;
3. With my lat-est breath Will I sing in death, Of the Friend that has never fail'd;

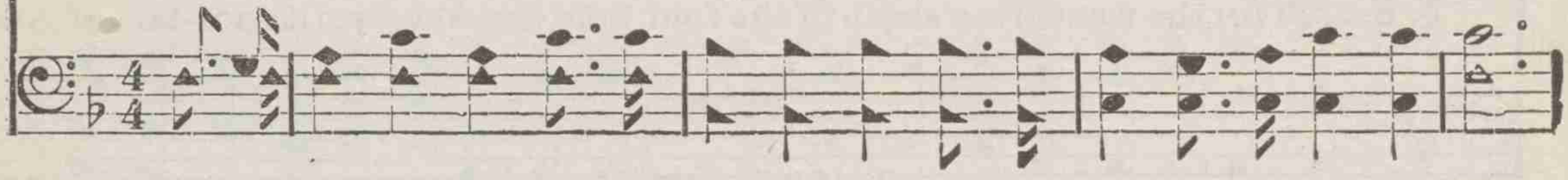

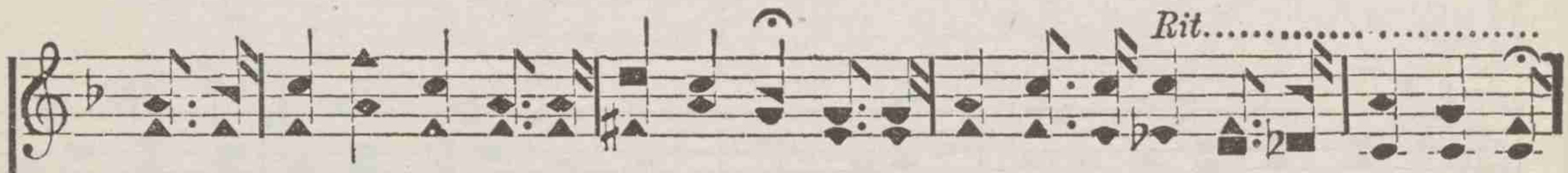

Should the tempests pour, And the thunders roar, I've a hope that is sure, I've a help that's strong.
There is One whose voice Bids me still rejoice, 'Tis the Lord of the sea, And He whispers peace.
And when safely o'er On the golden shore, Of the pow'r I will tell That o'er all prevail'd.

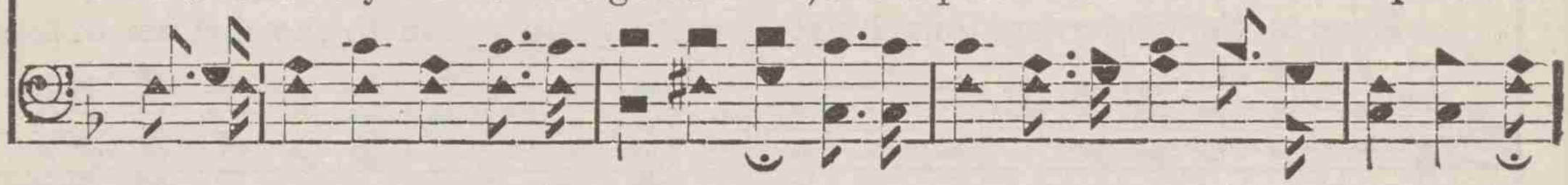

REFRAIN.

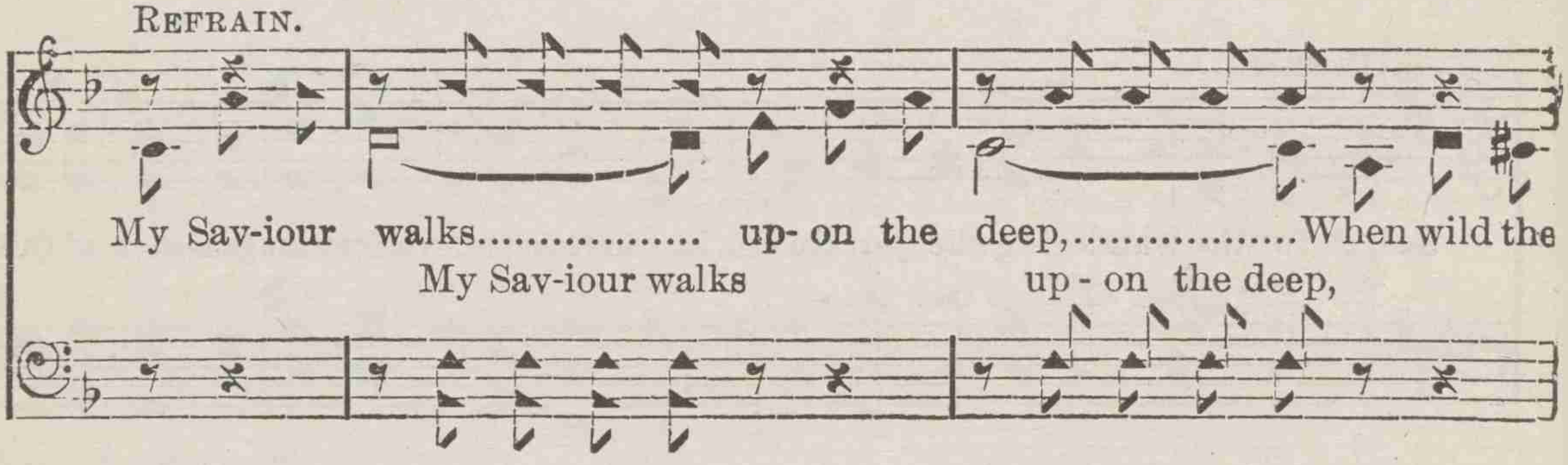

My Sav-iour walks..... up- on the deep,..... When wild the
My Sav-iour walks up - on the deep,

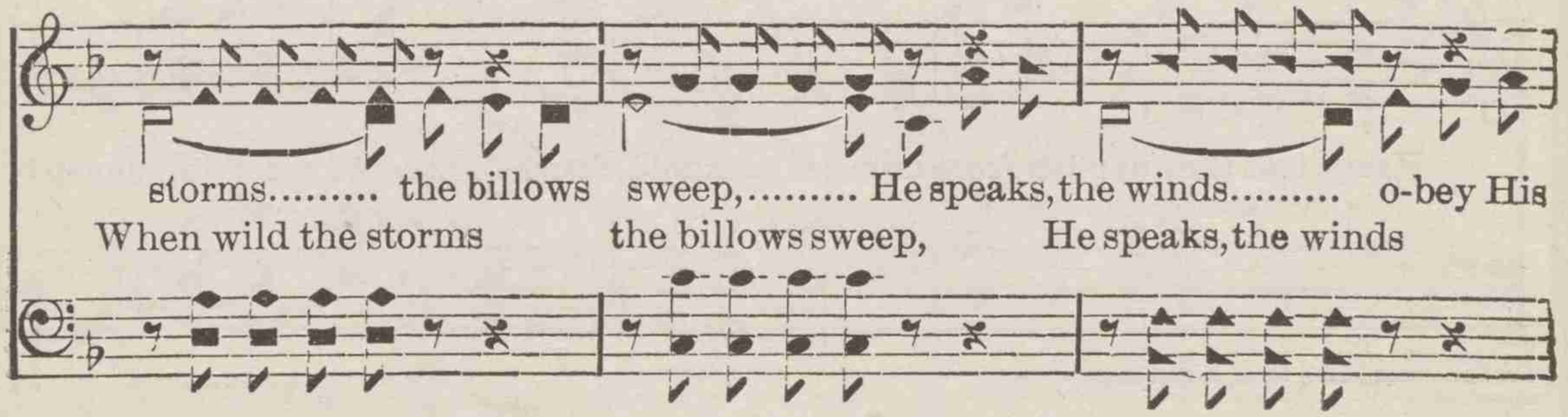

storms..... the billows sweep,..... He speaks, the winds..... o-bey His
When wild the storms the billows sweep, He speaks, the winds

When the Skies are Bright.—Concluded.

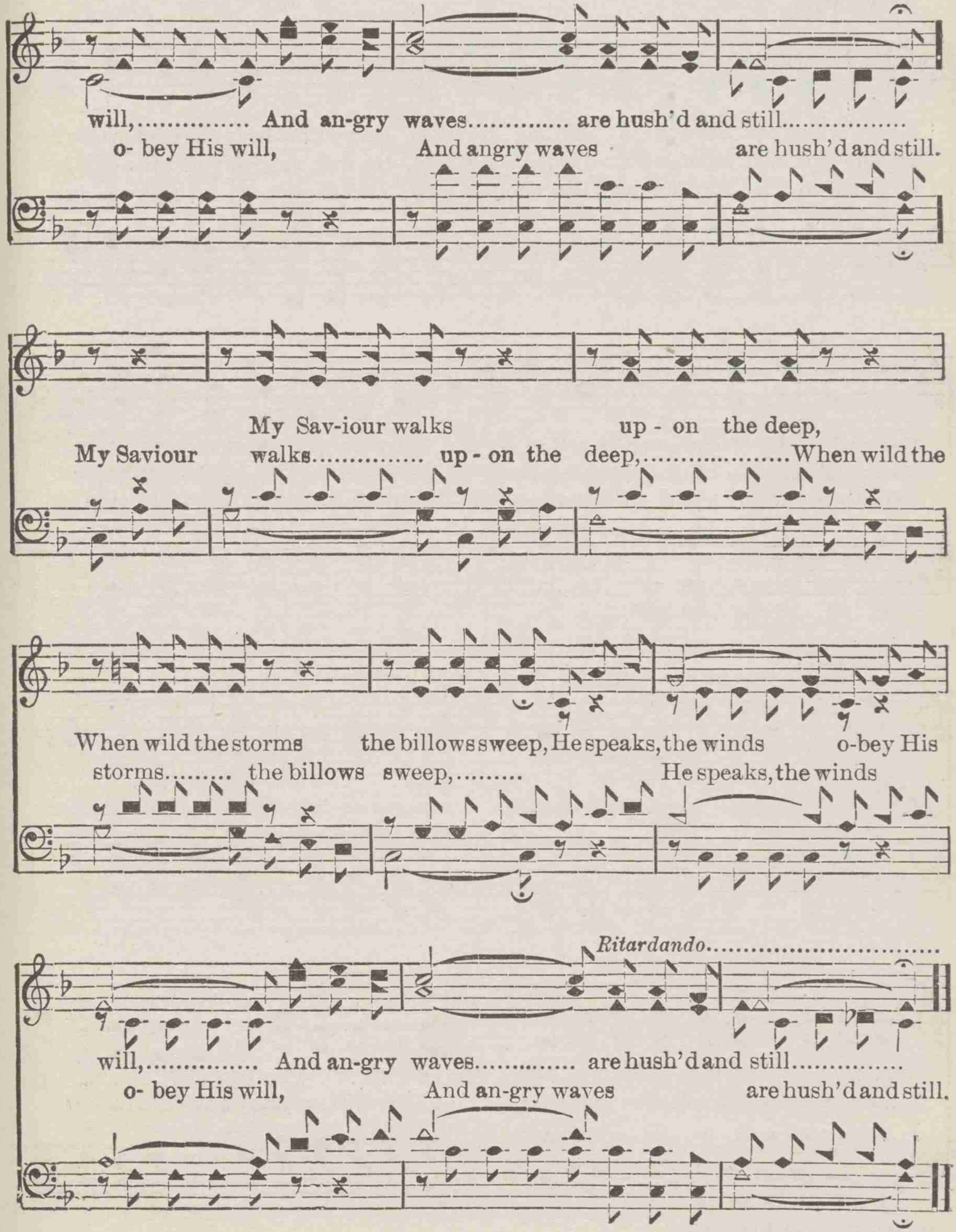

No. 66. SINNER, THE SAVIOUR IS CALLING.

A. M. Pace. J. W. Askew.

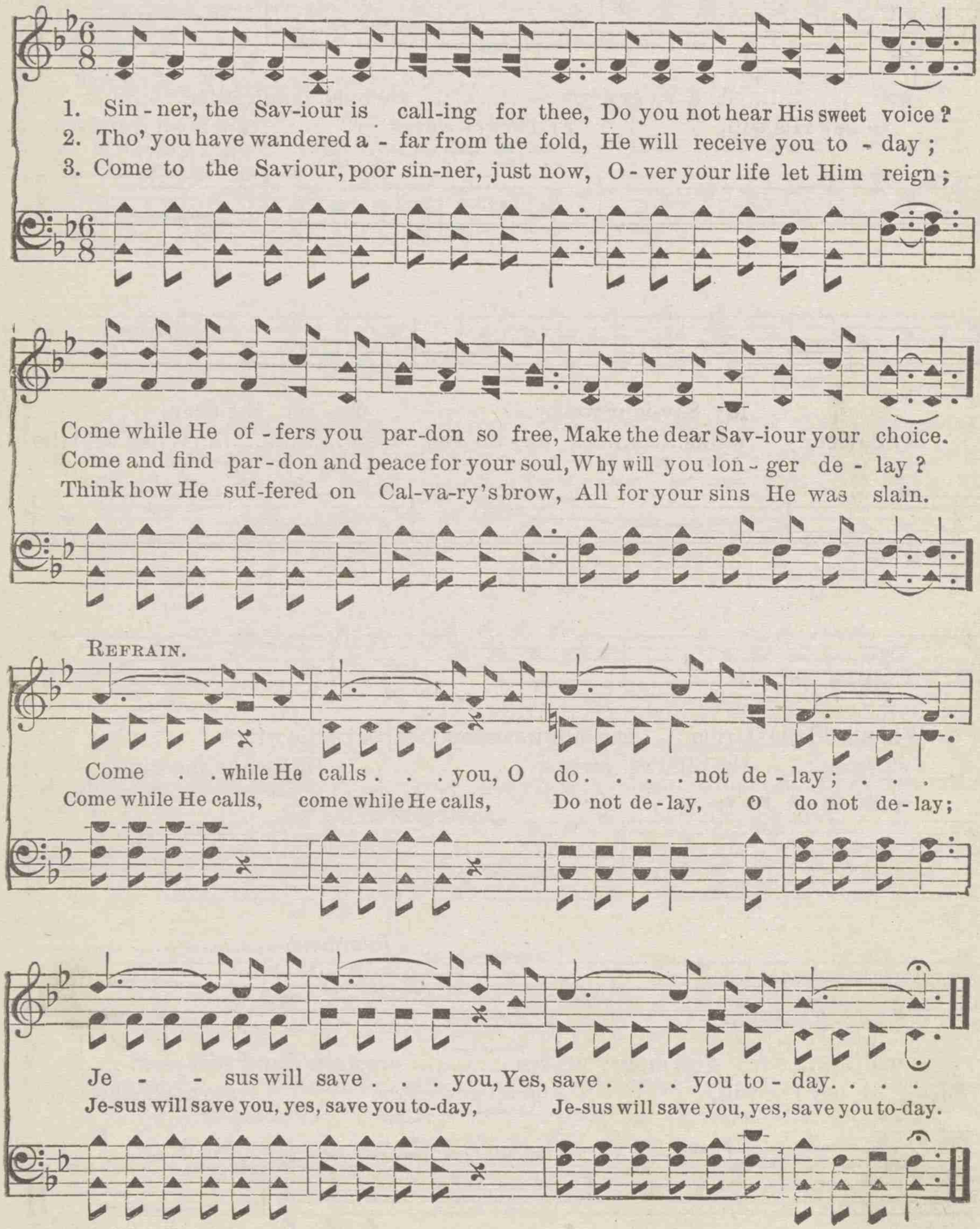

Copyright, 1907, by The A. J. Showalter Co.

No. 67, TO THEE, DEAR LORD, I GO.

Mrs. W. J. Kennedy. R. H. Cornelius.

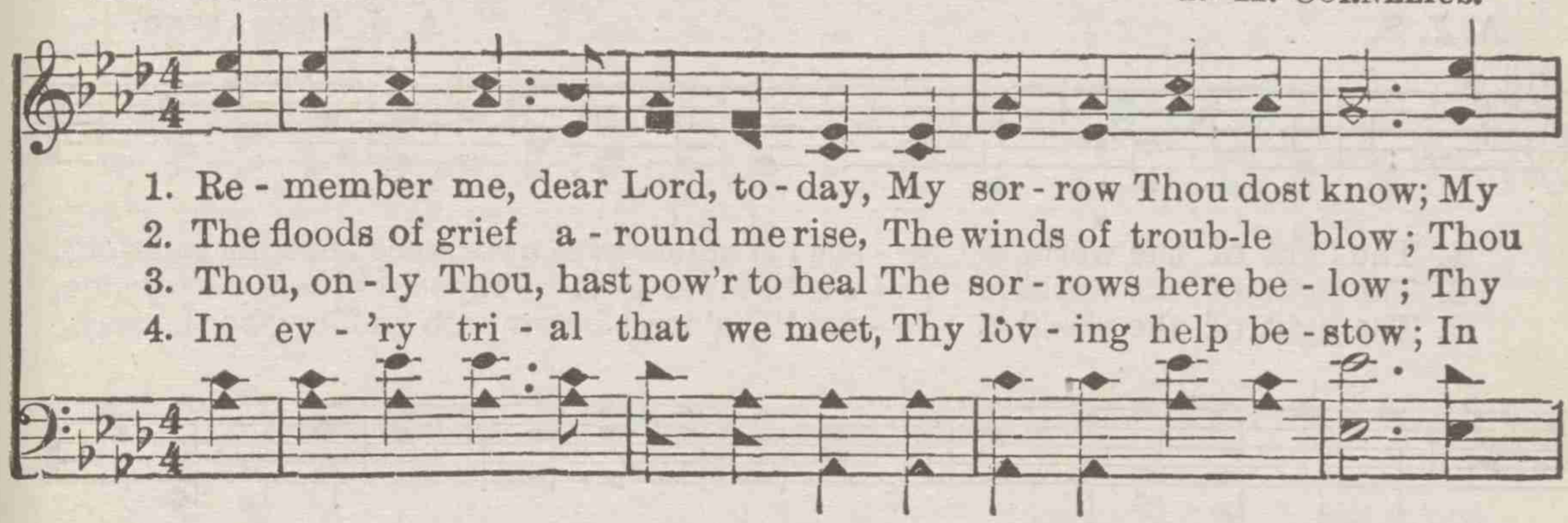

1. Re - member me, dear Lord, to - day, My sor - row Thou dost know; My
2. The floods of grief a - round me rise, The winds of troub-le blow; Thou
3. Thou, on - ly Thou, hast pow'r to heal The sor - rows here be - low; Thy
4. In ev - 'ry tri - al that we meet, Thy lov - ing help be - stow; In

Refrain.

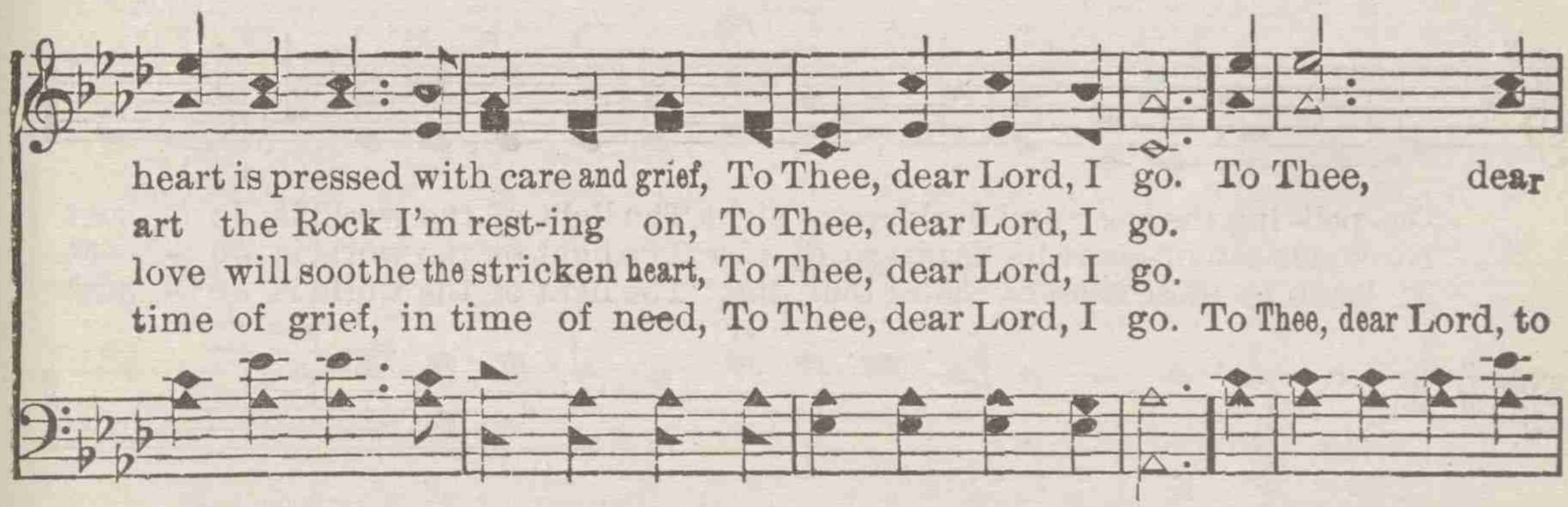

heart is pressed with care and grief, To Thee, dear Lord, I go. To Thee, dear
art the Rock I'm rest-ing on, To Thee, dear Lord, I go.
love will soothe the stricken heart, To Thee, dear Lord, I go.
time of grief, in time of need, To Thee, dear Lord, I go. To Thee, dear Lord, to

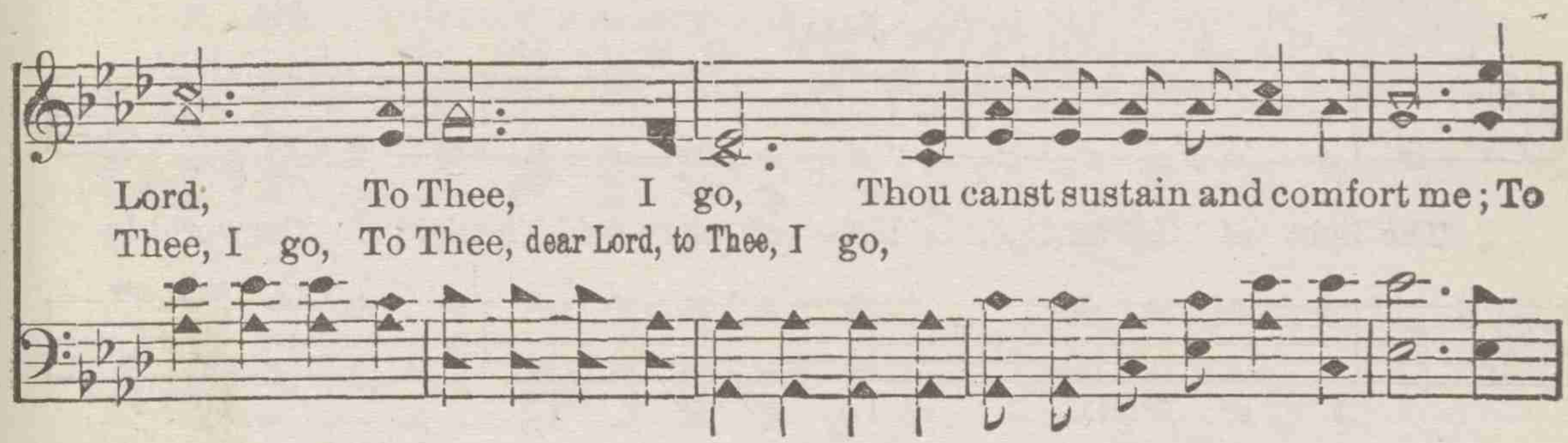

Lord, To Thee, I go, Thou canst sustain and comfort me; To
Thee, I go, To Thee, dear Lord, to Thee, I go,

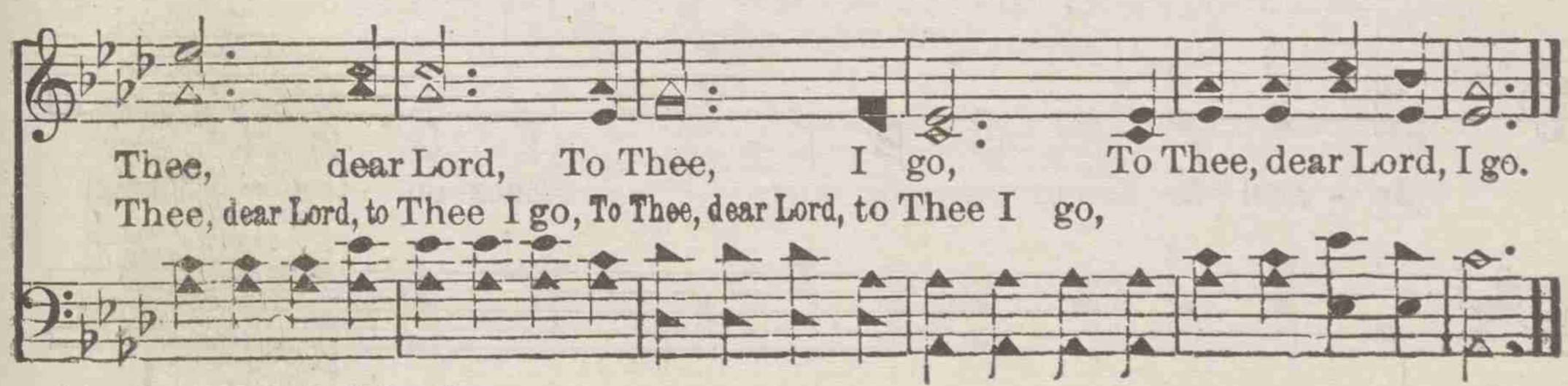

Thee, dear Lord, To Thee, I go, To Thee, dear Lord, I go.
Thee, dear Lord, to Thee I go, To Thee, dear Lord, to Thee I go,

Copyright, 1900. by R. H. Cornelius.

No. 68 THE LIGHT OF THE WORLD IS JESUS.

A. J. S. — A. J. Showalter.

1. The light of the world is Je - sus! It shines with a radiance beaming so bright,
2. The light of the world is Je - sus! Ef - ful - gent its rays and lustrous its shine,
3. The light of the world is Je - sus! Tho' rough be my path and long be the way,

Dis- pell- ing the gloom and darkness of night, The light of the world is Je - sus!
No clouds can ob-scure its beams so di - vine, The light of the world is Je - sus!
It leads to those mansions "fairer than day," The light of the world is Je - sus!

Refrain.

The light of the world, The light of the world, light of the world, The light of the world is

It shines on the way, Je - sus! It shines on the way, shines on the way, Turns

Copyright, 1903, by A. J. Showalter.

THE LIGHT OF THE WORLD IS JESUS.

night in - to day,

night in - to day, night in - to day, The light of the world is Je - sus!

LITTLE BEAMS OF BRIGHTNESS.

No. 69. To be sung after the Key of A has been taught. A. J. SHOWALTER.

1. Lit - tle beams of brightness, Lit - tle gems of love, Make the bliss-ful
2. So may lit - tle chil-dren, As a lit - tle band, Brighten ev - 'ry
3. Learning of the Sav - iour Is the heav'n-ly way, Lead- ing on to

E - den Of the realms a - bove; And the lit - tle an - gels,
foot - step To the heav'n - ly land. Lit - tle pray'rs de - vot - ed,
glo - ry, And e - ter - nal day. There we'll meet the chil-dren,

Sing-ing as they roam, Make that land de-light-ful For a heav'n-ly home.
Lit -tle songs of praise, To our blessed Fa - ther, Brighten all our days.
That have gone be - fore, And we'll find our lov'd ones, Hap - py ev - er - more.

Copyright, 1894, by A. J. Showalter.

No. 70. I'LL BE THERE.

WILL H. GAREY. A. J. SHOWALTER.

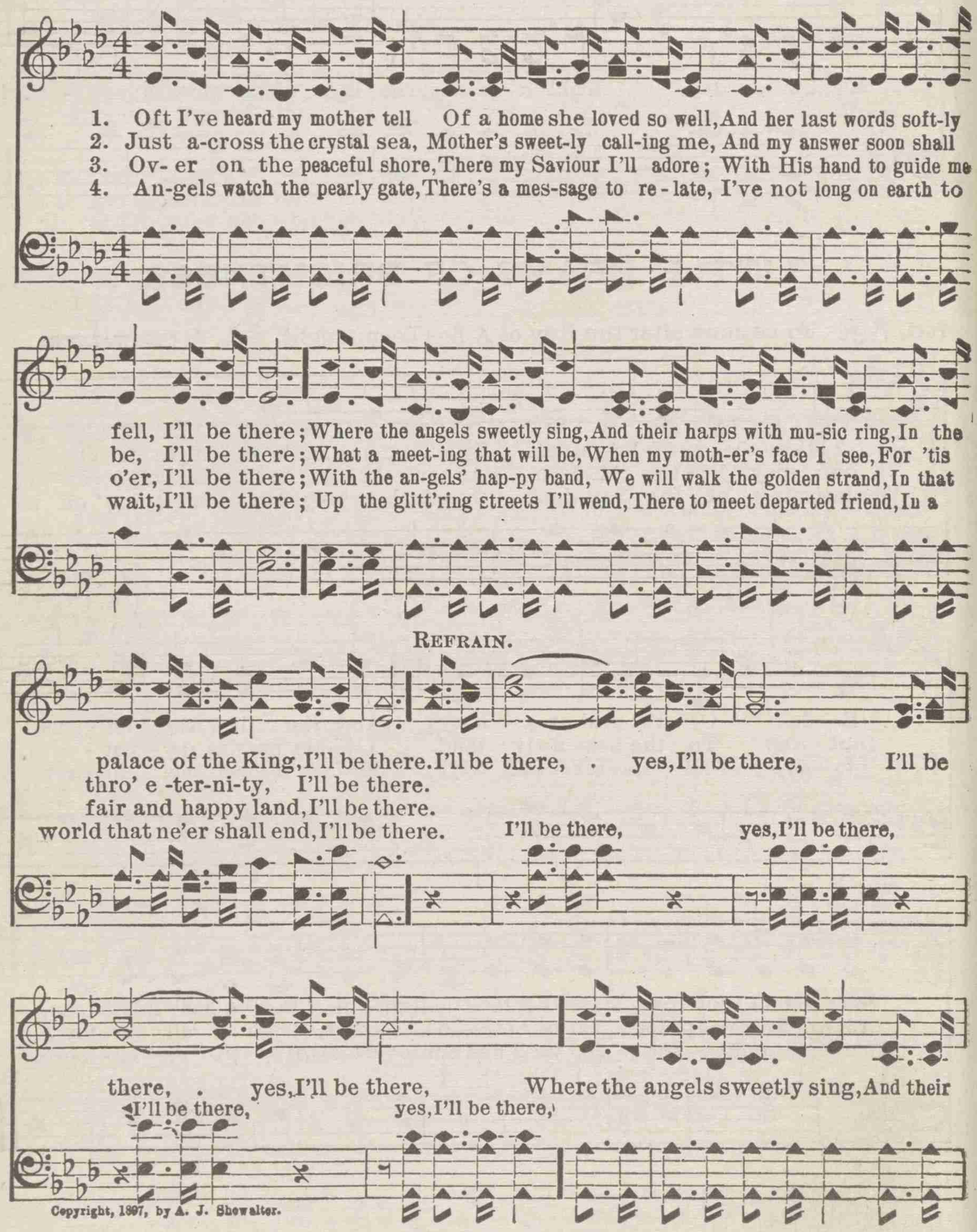

Copyright, 1897, by A. J. Showalter.

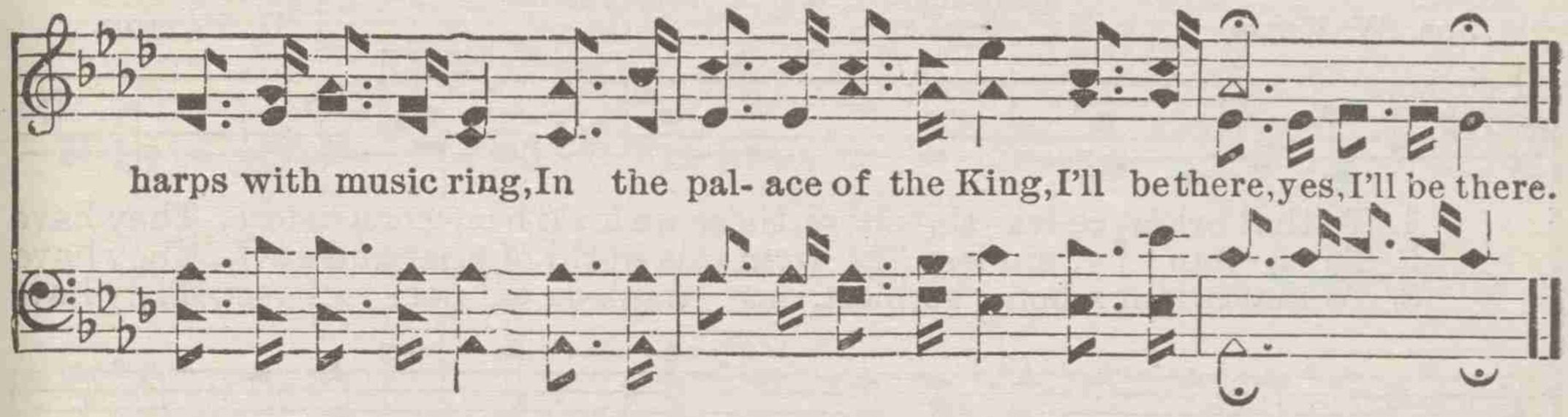

No. 71. WE SHALL MEET AT THE BEAUTIFUL GATE.

"My boy, I know we shall meet at the Beautiful Gate, and I'll hear you sing some sweet song again," were the dying words of Mr. J. A. Taylor's mother for whom these stanzas were written.

Mrs. J. M. Hunter. W. A. Stewart.

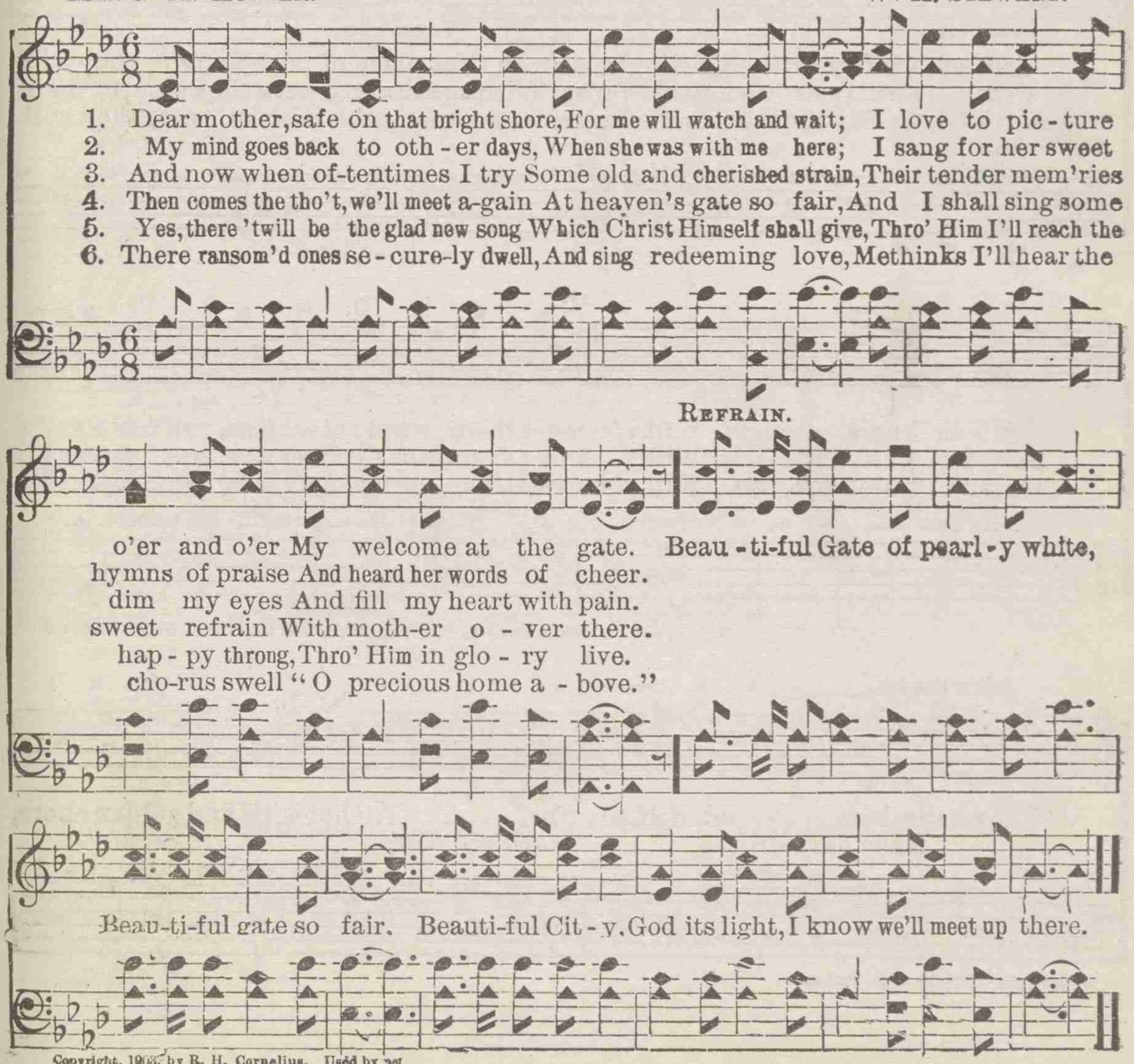

Copyright, 1908, by R. H. Cornelius. Used by per

No. 72. WILL YOU MEET THEM THERE?

Written in memory of Dr. G. C. Chapman and others, who were killed in the great Cyclone at Birmingham, Ala., March 25, 1901.

JOS. W. ELLIS. J. D. PATTON.

1. To that bright ce-les - tial shore, those we lov'd have gone before, They have drift-ed, swiftly drift-ed, drifted o'er; In that place of pure delight, they will nev - er know a night, Will you meet them, surely meet them, meet them there?
2. To a hap - py, sin-less life, from this world of grief and strife, They have drift-ed, swiftly drift-ed, drifted o'er; With sweet songs of praise they sing, to their Sav-iour, Lord and King, Will you meet them, surely meet them, meet them there?
3. To that bright a-bode so blest, to a place of per - fect rest, They have drift-ed, swiftly drift-ed, drifted o'er; And a-mong the faithful, true, they will wait and watch for you, Will you meet them, surely meet them, meet them there?

Fine.

D. S. *meet them, sure-ly meet them, meet them there?*

REFRAIN.

They have drift - - ed, drifted o'er,..... To that bright and golden shore,
They have drifted, drifted o'er,

Copyright, 1902, by J. D. Patton.

WILL YOU MEET THEM THERE? Concluded.

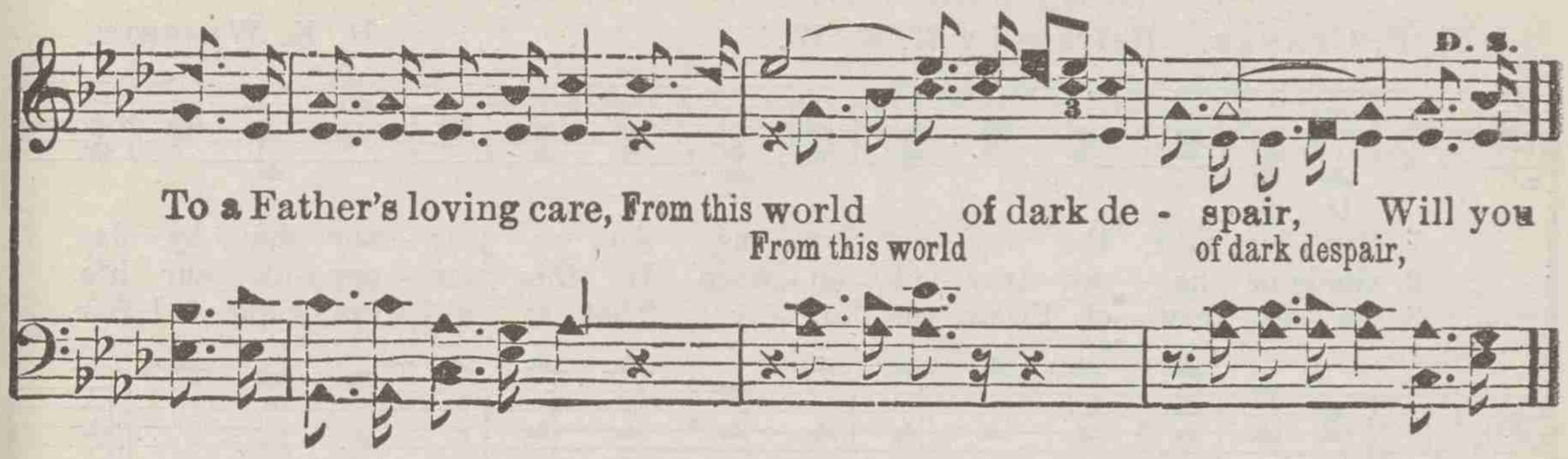

No. 73. CHILDREN'S CAROL.

I. T. D. I. T. DAVIS.

Puntato style.

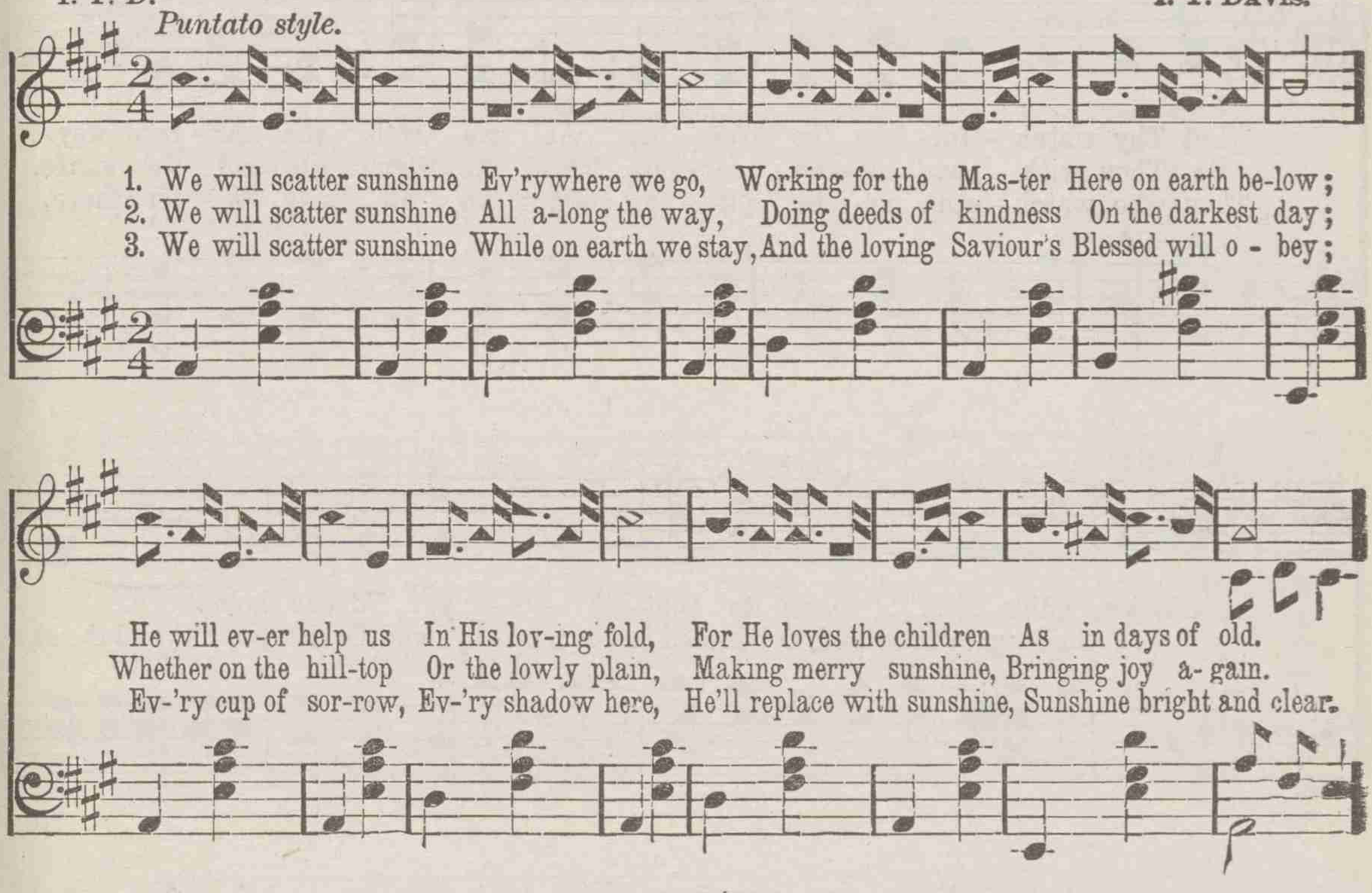

REFRAIN.

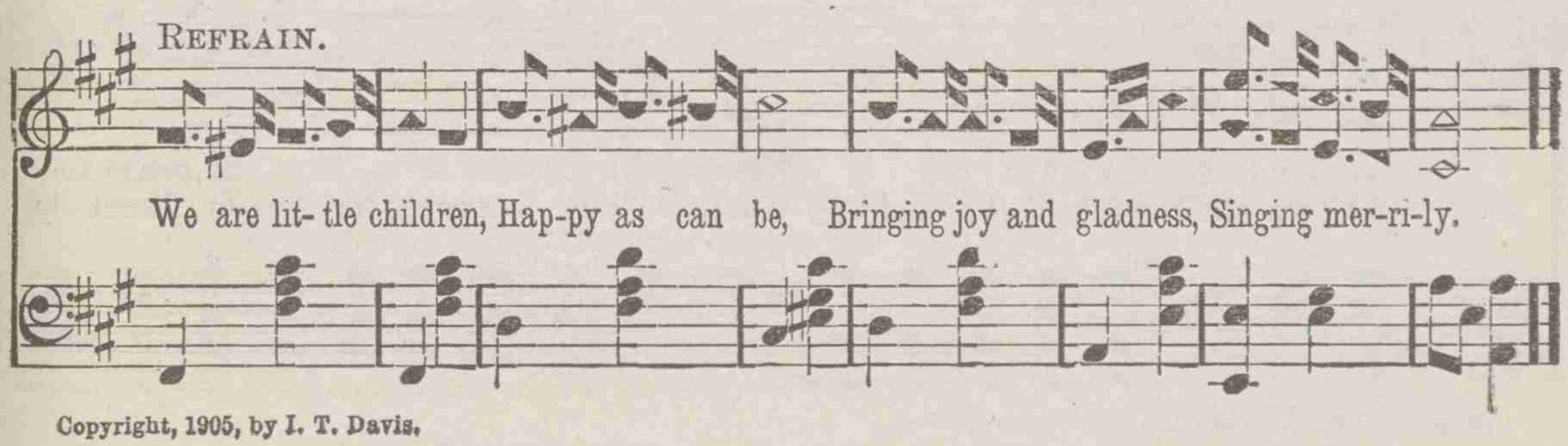

Copyright, 1905, by I. T. Davis.

No. 74. GUIDE US TO THAT CITY.

(Respectfully inscribed to all my students.)

M. E. Cramer. Refrain by R. E. W. R. E. Winsett.

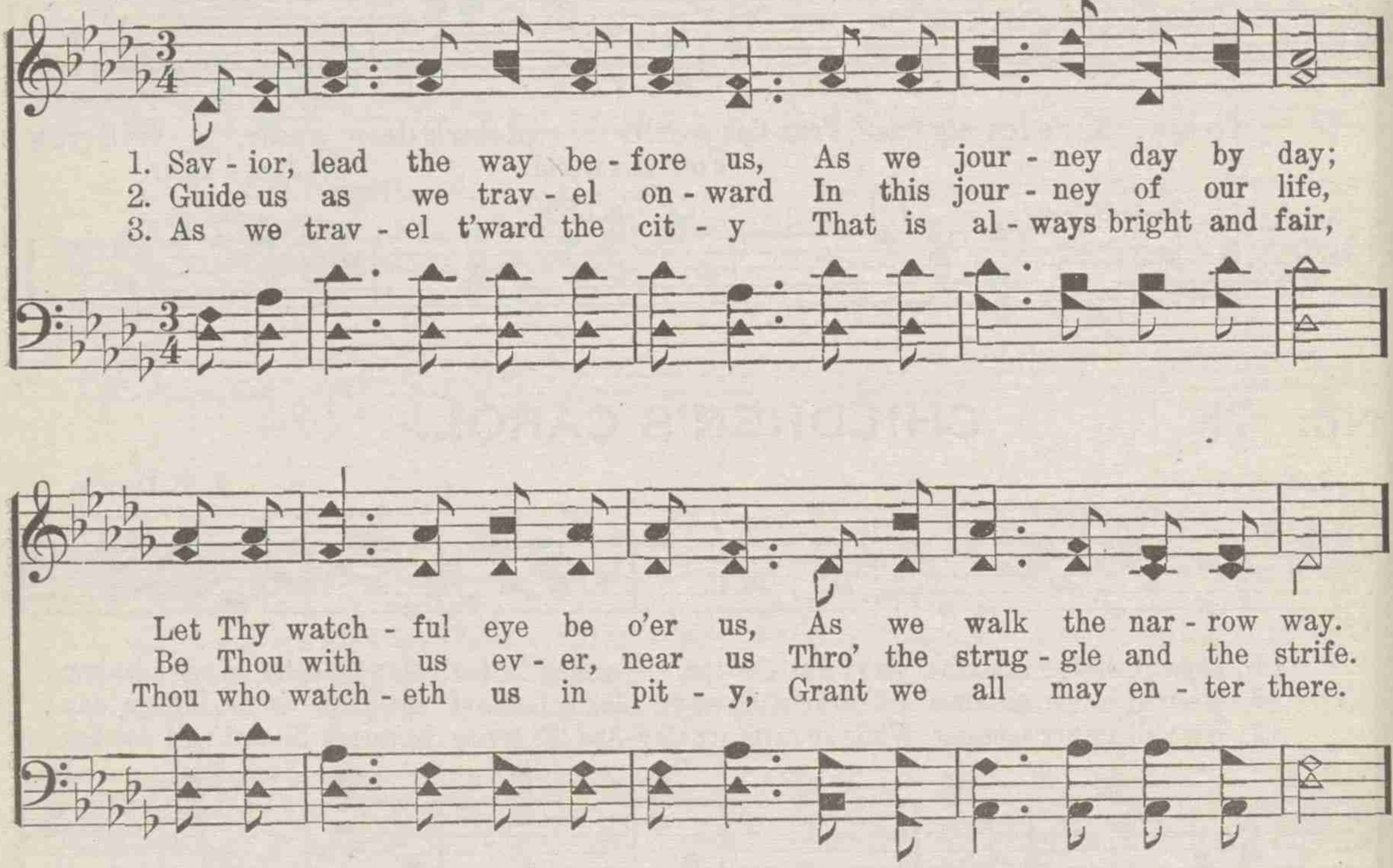

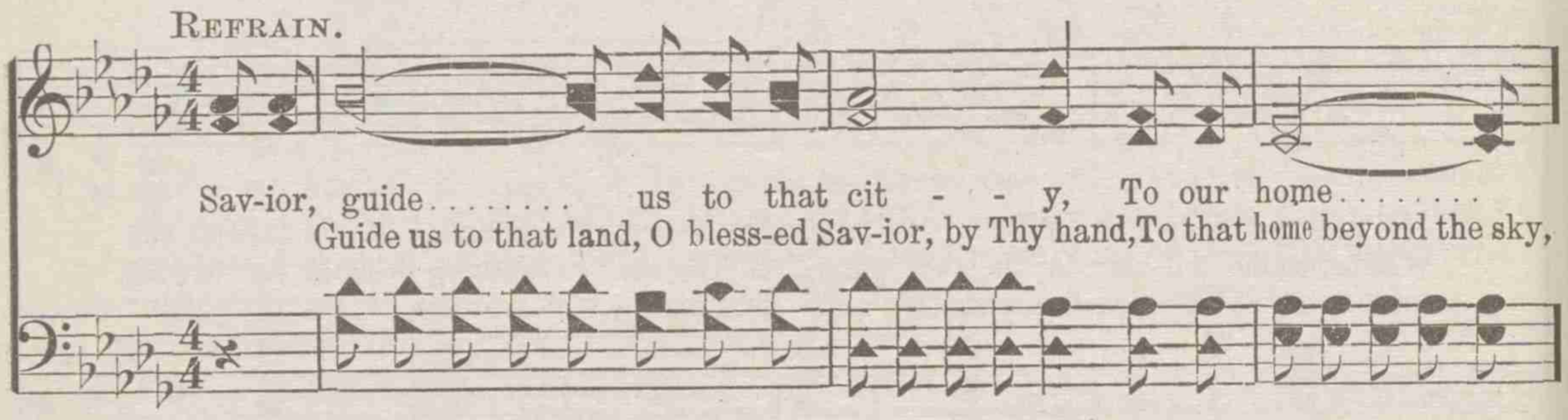

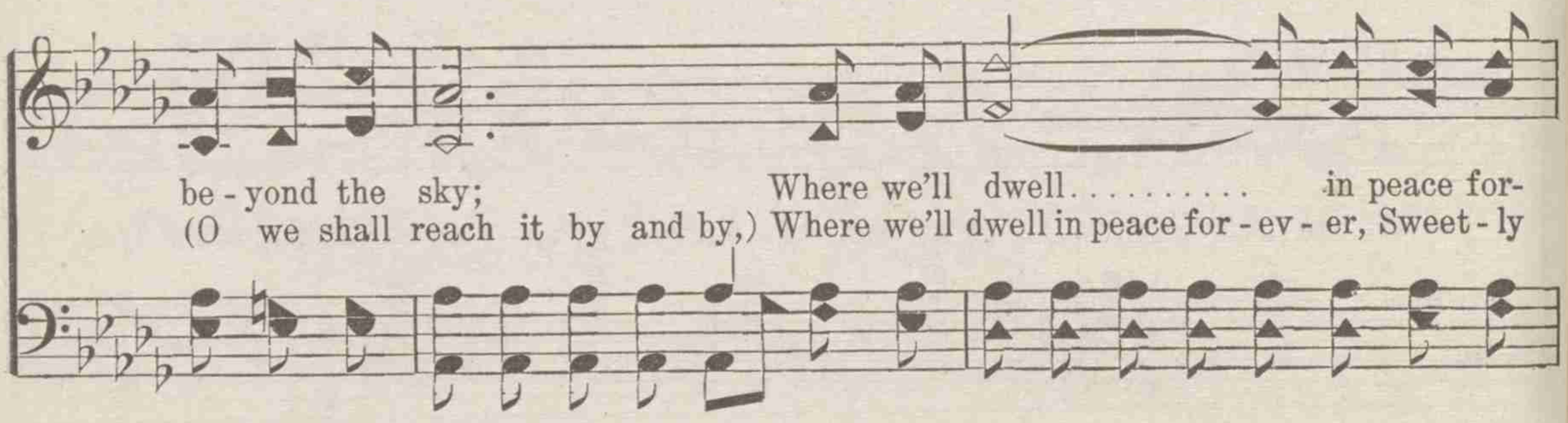

Property of R. E. Winsett, Chattanooga, Tenn.

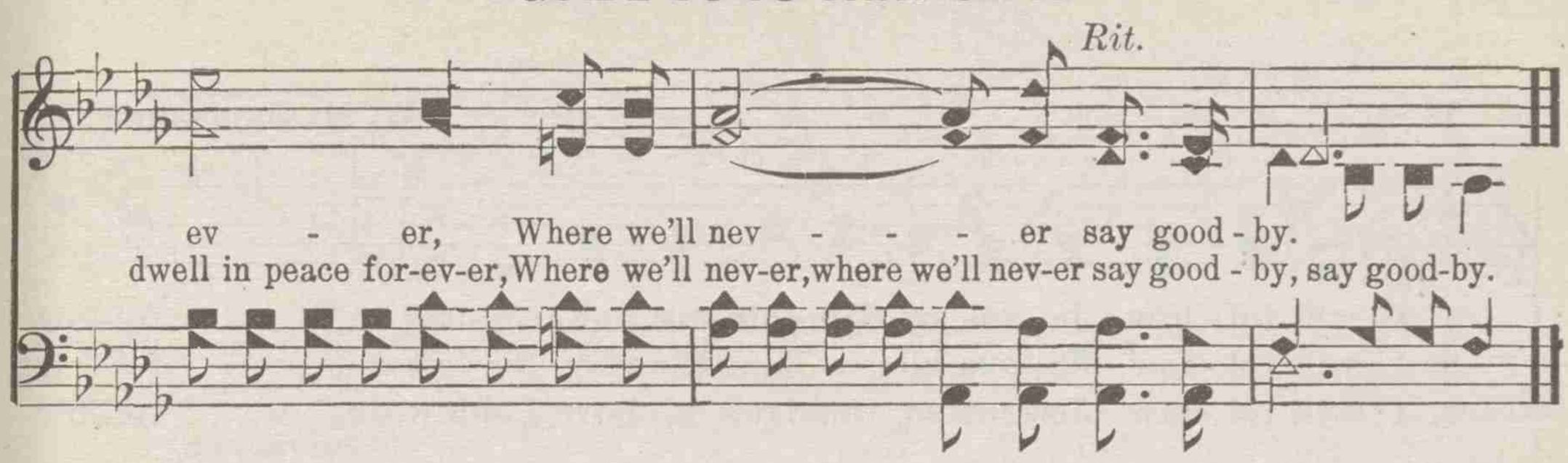

No. 75. O JESUS, WE ARE CHILDREN.

R. E. W. R. E. WINSETT.

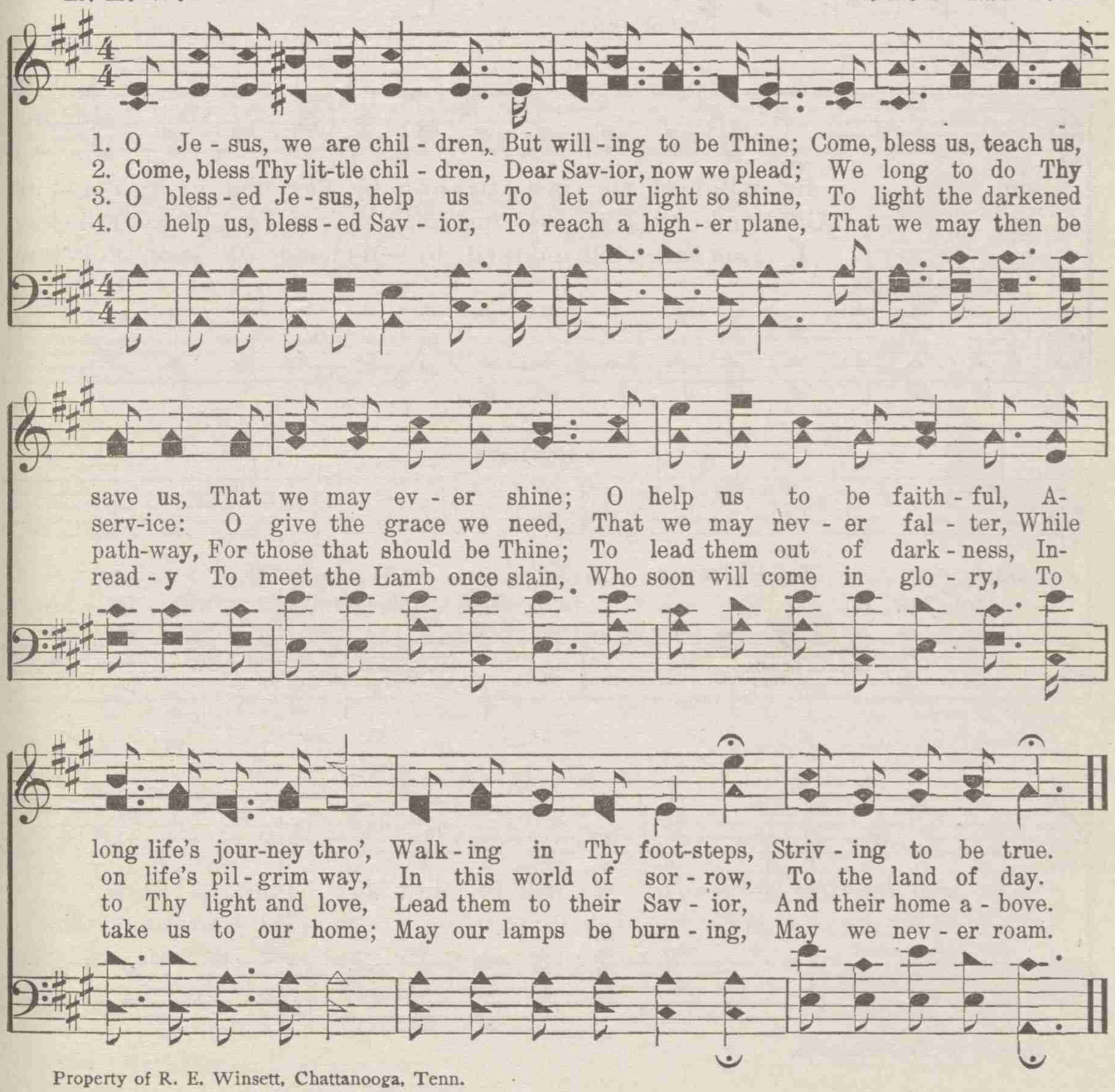

Property of R. E. Winsett, Chattanooga, Tenn.

No. 76. I WILL FOLLOW JESUS.

W. M. P. W. M. PETTIGREW.

1. I will fol - low Je - sus by His shin-ing light, Fol-low on, fol-low
2. I will fol - low Je - sus all a - long the way, Fol-low on, fol-low
3. I will fol - low Je - sus to that land a - bove, Fol-low on, fol-low

Fol - low on,

on, He will lead me gen - tly on by day and night, Fol - low
on, Guid - ed by His lov - ing voice I can - not stray, Fol - low
on, I am safe while guid - ed by His hand of love, Fol - low

fol - low on,

REFRAIN.

on, fol - low on. Fol - low, fol - low,
fol - low on, Fol - low, fol - low, I will fol - low,

I will fol - low Je - sus, I will fol - low on; Fol - low,
Fol - low, fol - low

Copyright, 1896, by A. J. Showalter.

I WILL FOLLOW JESUS.

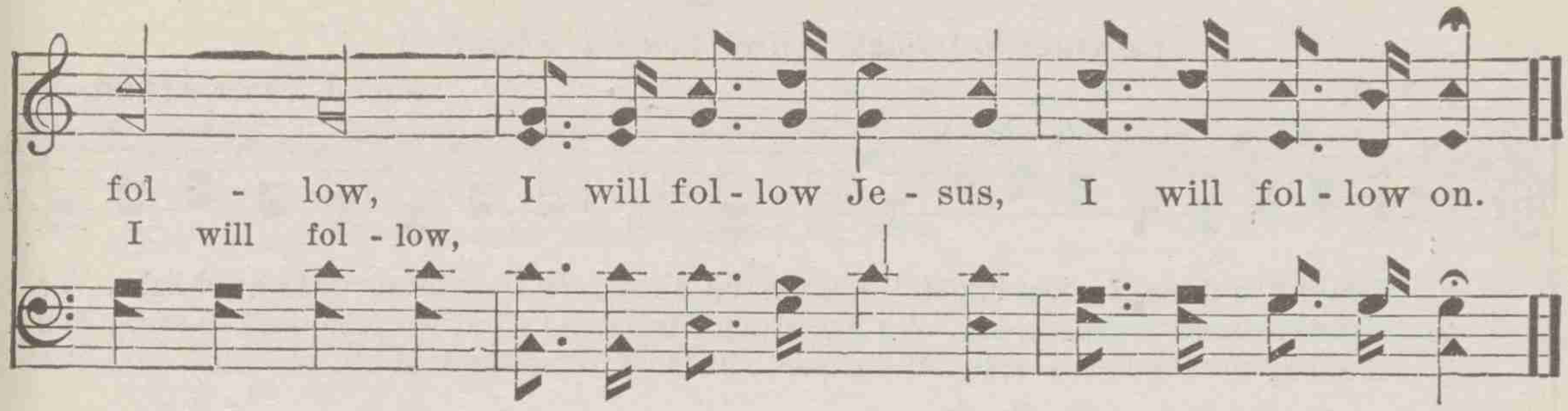

No. 77. JESUS, HEAR THY LITTLE CHILD.*

(INFANT CLASS SONG.)

E. C. GREENLEE.

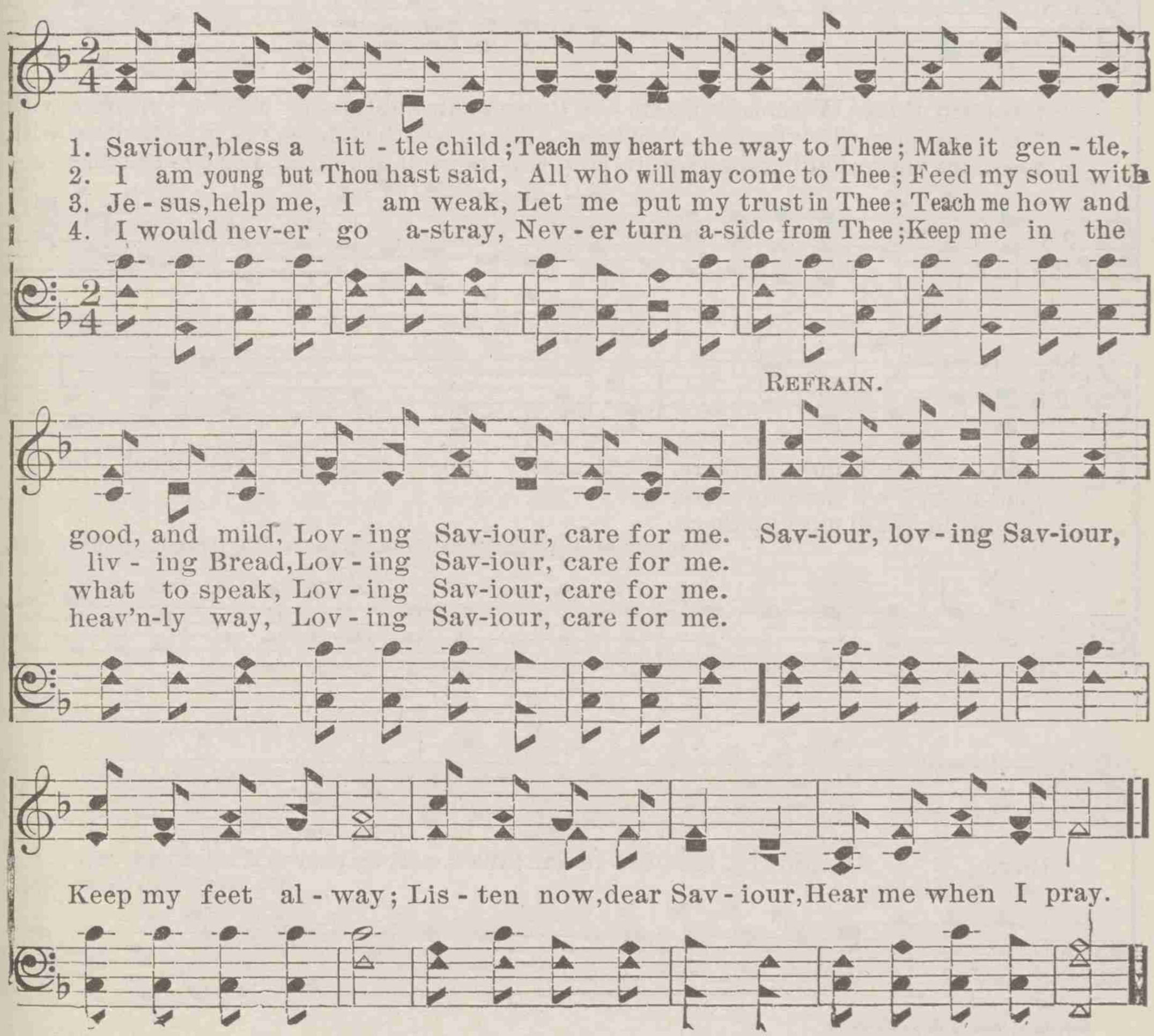

*First part may be sung as a solo.

Copyright, 1889, by A. J. Showalter & Co. Used by per.

No. 78. WE'LL MEET UP THERE.

(*Answer to "Shall I Meet You Up There?"*)

A. J. S. A. J. SHOWALTER.

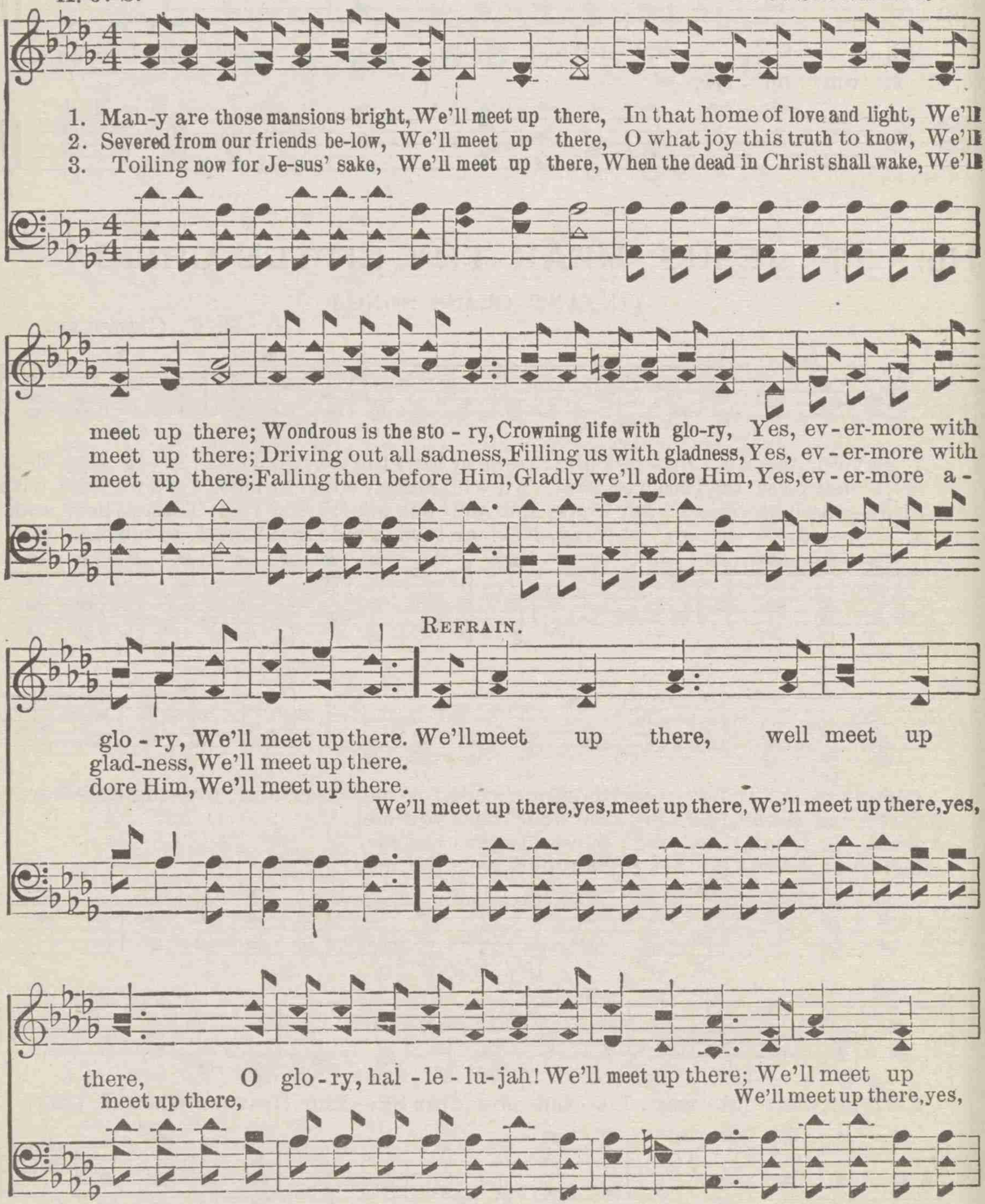

Copyright, 1905, by A. J. Showalter.

WE'LL MEET UP THERE.

there, we'll meet up there, O glo-ry, hal-le-lu-jah! We'll meet up there.
meet up there, We'll meet up there, Yes, meet up there,

No. 79. CORONATION. C. M.

EDWARD PERRONET. OLIVER HOLDEN.

1. All hail the pow'r of Je - sus' name! Let an - gels pros-trate fall;
2. Ye chos - en seed of Is - rael's race, Ye ransomed from the fall;
3. Let ev - 'ry kin - dred, ev - 'ry tribe, On this ter - res- trial ball,
4. O that with yon - der sa - cred throng We at His feet may fall;

Bring forth the roy - al di - a - dem, And crown Him Lord of all;
Hail Him who saves you by His grace, And crown Him Lord of all;
To Him all maj - es - ty as - cribe, And crown Him Lord of all;
We'll join the ev - er - last - ing song, And crown Him Lord of all;

Bring forth the roy - al di - a - dem, And crown Him Lord of all.
Hail Him who saves you by His grace, And crown Him Lord of all.
To Him all maj - es - ty as - cribe, And crown Him Lord of all.
We'll join the ev - er - last - ing song, And crown Him Lord of all.

No. 80. CHRISTMASTIDE.

E. R. LATTA. B. N. HULTSMAN.

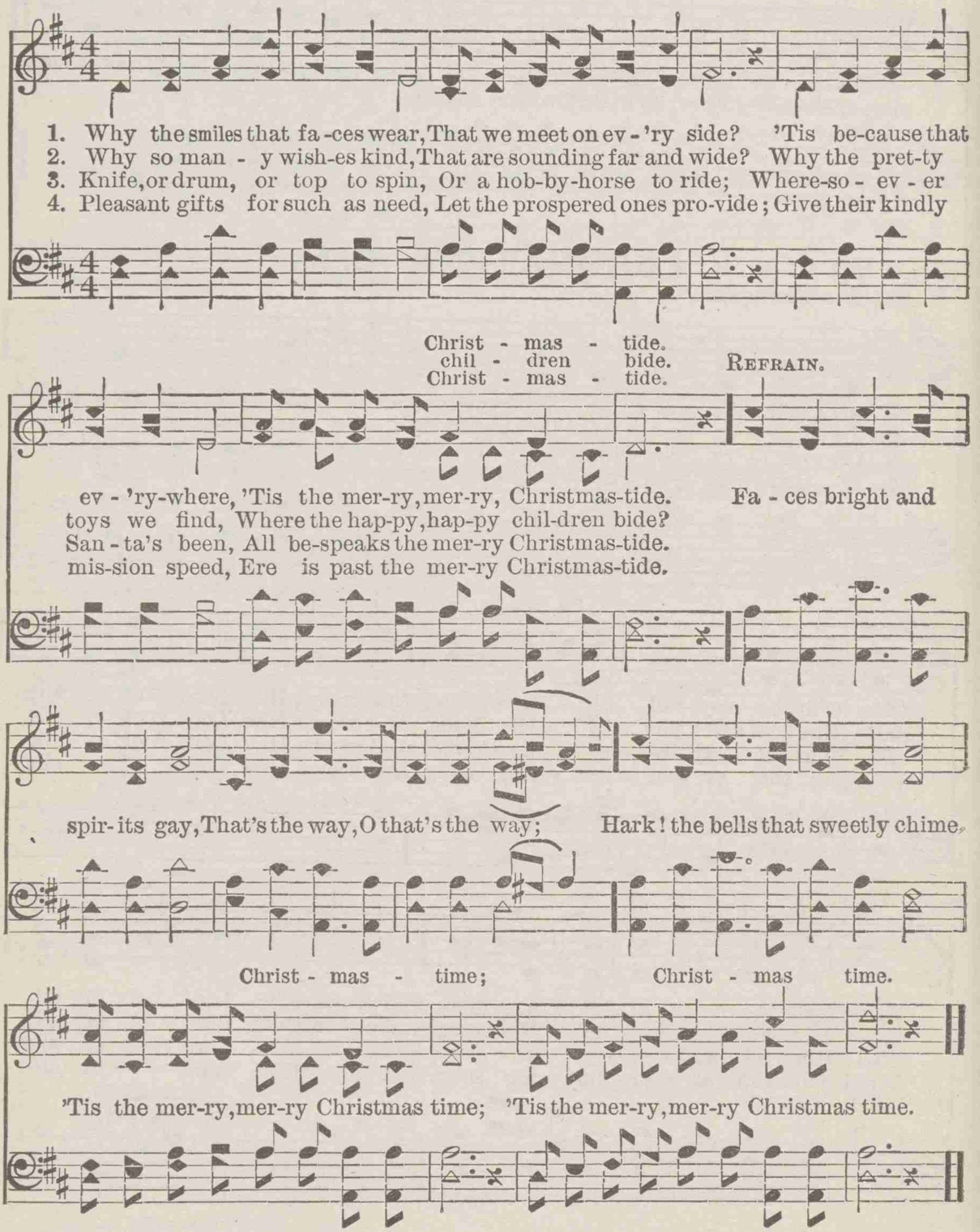

Copyright, 1905, by B. N. Hultsman.

No. 81. THE MARRIAGE SUPPER OF THE LAMB.

REV. JOHNSON OATMAN, JR. R. L. FERGUSON.

1. When time shall be o- ver and God's children gather home, When they meet in the
2. O that marriage supper will be read-y by and by, When the Bridegroom is
3. All guests at that supper will be dressed in spotless white, And will have each the
4. All na-tions will gather in that cit - y in the sky, From the land of the

:8:

new Je - ru - sa- lem, I want to be ready when the King shall bid me come To the
coming for His bride, And I am in- vit-ed to that banquet in the sky, And shall
wedding garment on; To see that great wedding, O 'twill be a glorious sight, When the
ce-dar, pine and palm; Then al-ways be read-y, for the morning draweth nigh, For the

D. S.—*ban-quet is read-y, hal - le - lu jah! I'll be there, At the*

FINE. REFRAIN.

great marriage sup-per of the Lamb.
sit at the ta - ble by His side.
morn of that blessed day shall dawn.
great marriage sup-per of the Lamb.

} Yes, I want to be read-y on that

great marriage sup-per of the Lamb.

D. S.

morning bright and fair, When we meet in the new Je - ru - sa - lem; When the

Copyright, 1905, by R. L. Ferguson.

No. 82. THE SON HATH MADE ME FREE.

MIRIAM E. OATMAN. W. A. STEWART.

1. I was once.... in E-gypt's bond-age, (Egypt's bondage,) But de-liv - 'rance came to me, (came to me,) And I'm liv - ing now in Ca-naan, (now in Ca-naan,)
2. I was once.... a slave to Sa - tan, (slave to Satan,) And He worked His will in me, (yes, in me,) But I'm bound.... by sin no lon - ger, (bound no longer,)
3. Ere I en - tered in - to Ca-naan, (in-to Ca-naan,) In - bred sin.... re-mained in me, (yes, in me,) But from it..... I've found a cleans- ing, (found a cleansing,)
4. Worldly pleas - ures can-not charm me, (cannot charm me,) No delight.... in them I see, (none for me,) Fash-ion, fol - ly, pride have left me, (they have left me,)
5. E - vil tem - per's wick - ed pas-sions, (wicked passions,) In my heart... no more I see, (nev - er see,) All my self - ish - ness has ban-ished, (all has van-ished,)
6. All my fear,.... all con- dem- na - tion, (condemnation,) All that stood...'twixt God and me, (God and me,) Praise His name!.... are left be - hind me, (left be- hind me,)

REFRAIN.

For the Son..... hath made me free. (made me free.) I am dwell-ing now in Canaan, now in Ca-naan, Je - sus' blood a- vails for me, yes, for me, I am Ca - naan, Je - sus' blood..... a- vails for me; I am free....

Copyright, 1905, by W. A. Stewart.

THE SON HATH MADE ME FREE.

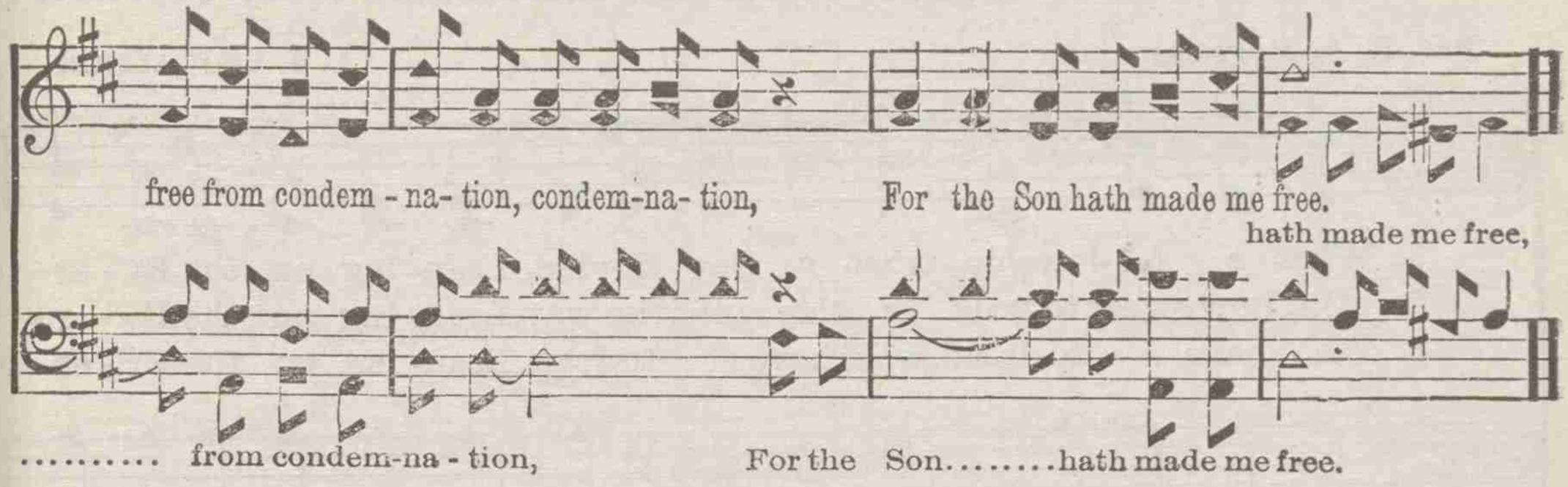

No. 83. THAT SHINING CITY.

W. T. Stone. R. E. Runger.

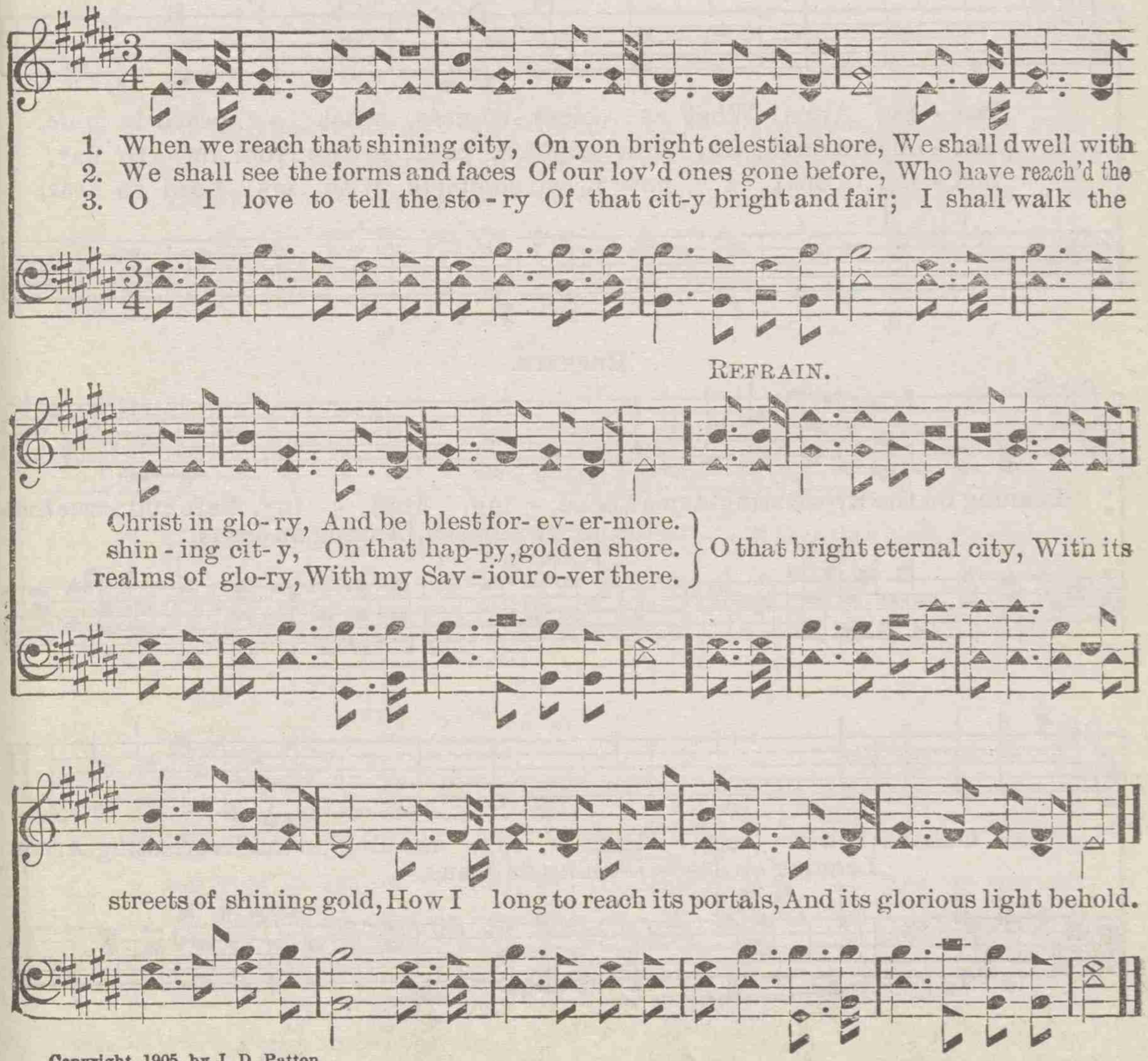

Copyright, 1905, by J. D. Patton.

No. 84. LEANING ON THE EVERLASTING ARMS!

Rev. E. A. Hoffman. A. J. Showalter.

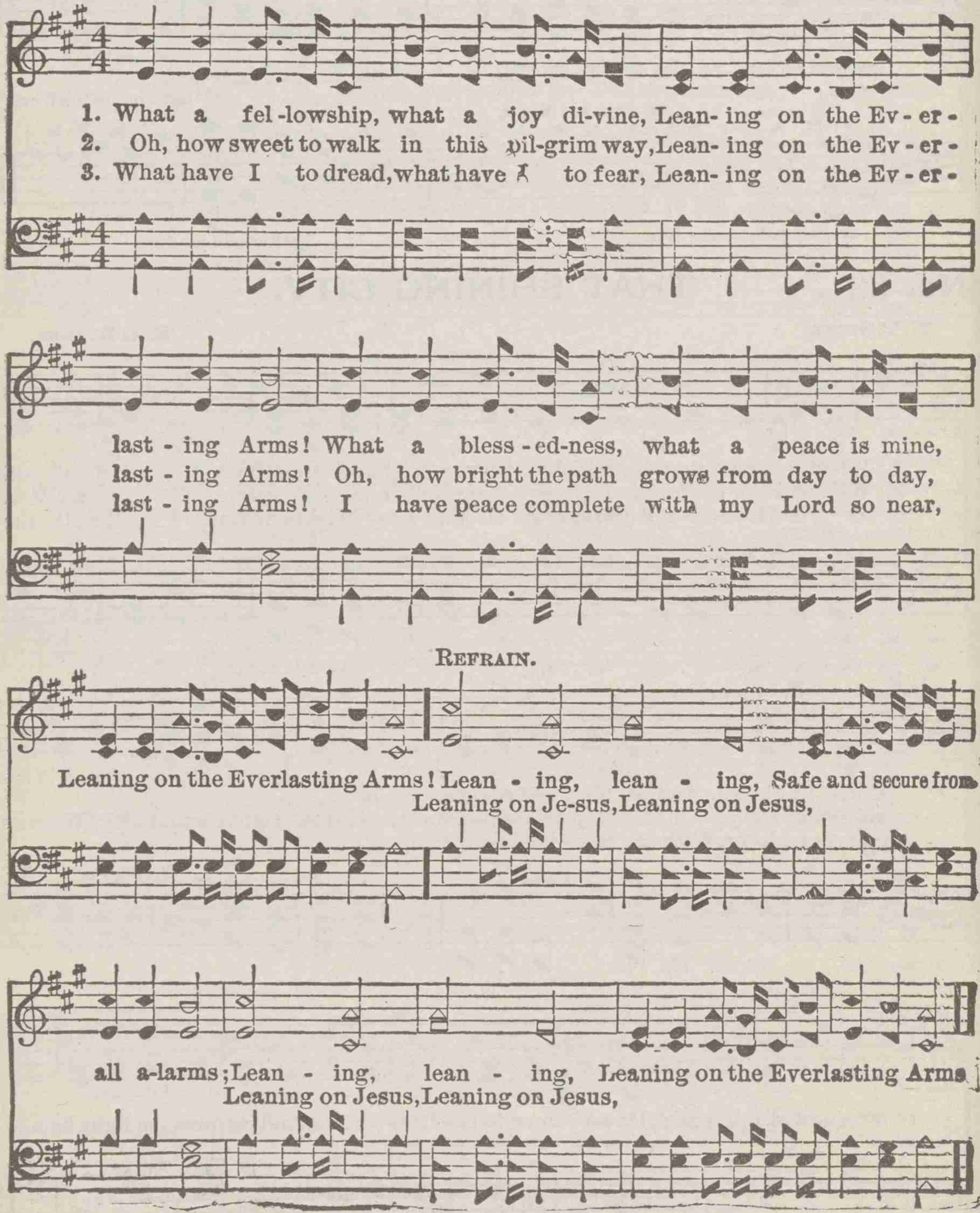

No. 85. I WILL TRUST JESUS.

J. M. PIERCE. R. E. WINSETT.

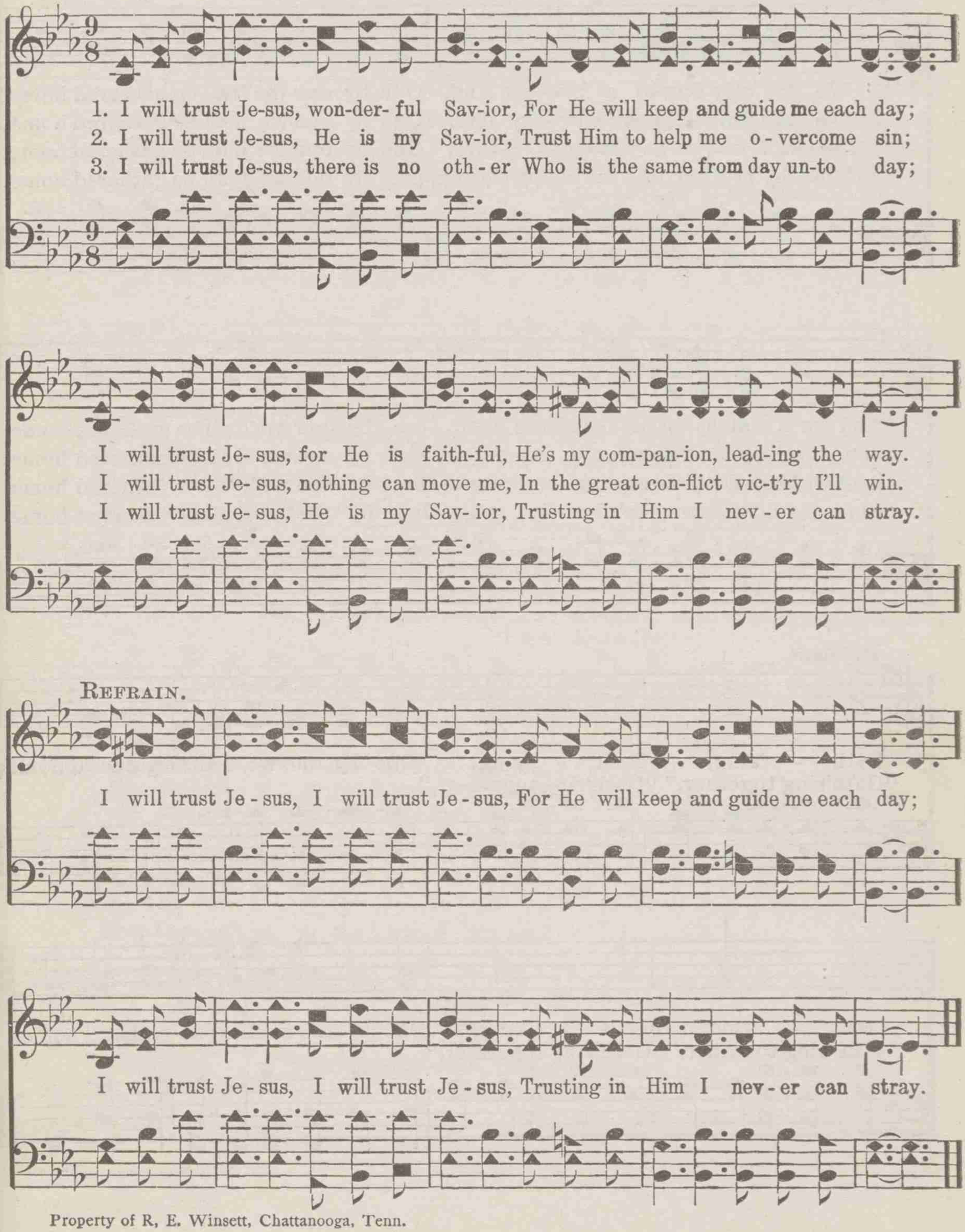

Property of R, E. Winsett, Chattanooga, Tenn.

No. 86. **GATHERED HOME.**

A. J. S. A. J. SHOWALTER, by per.

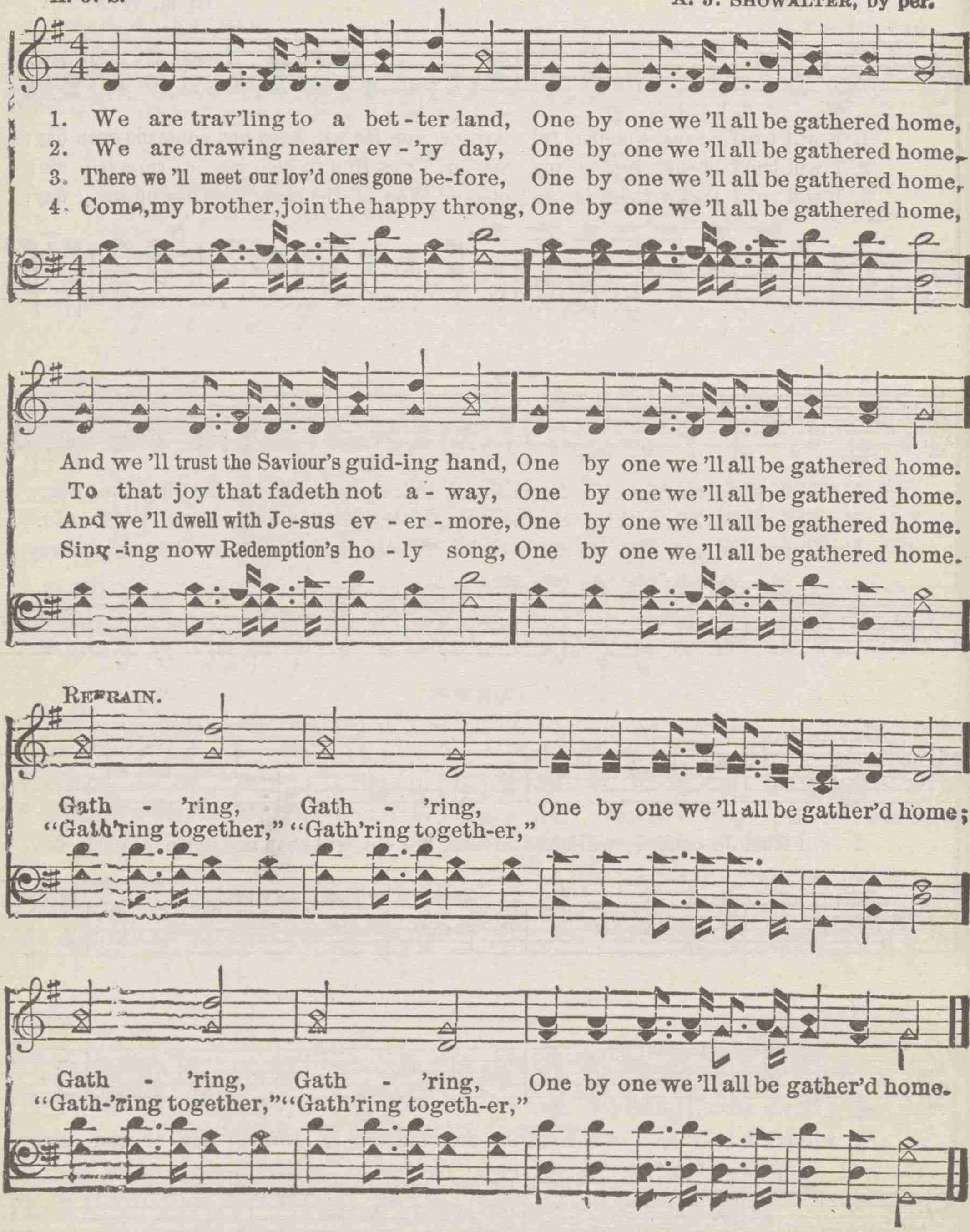

No. 87. THERE'S A CITY THAT IS FAR, FAR AWAY.

Respectfully dedicated to my friend, J. H. D. Tomson, Richmond, Mo.

W. C. H. W. C. HAFLEY.

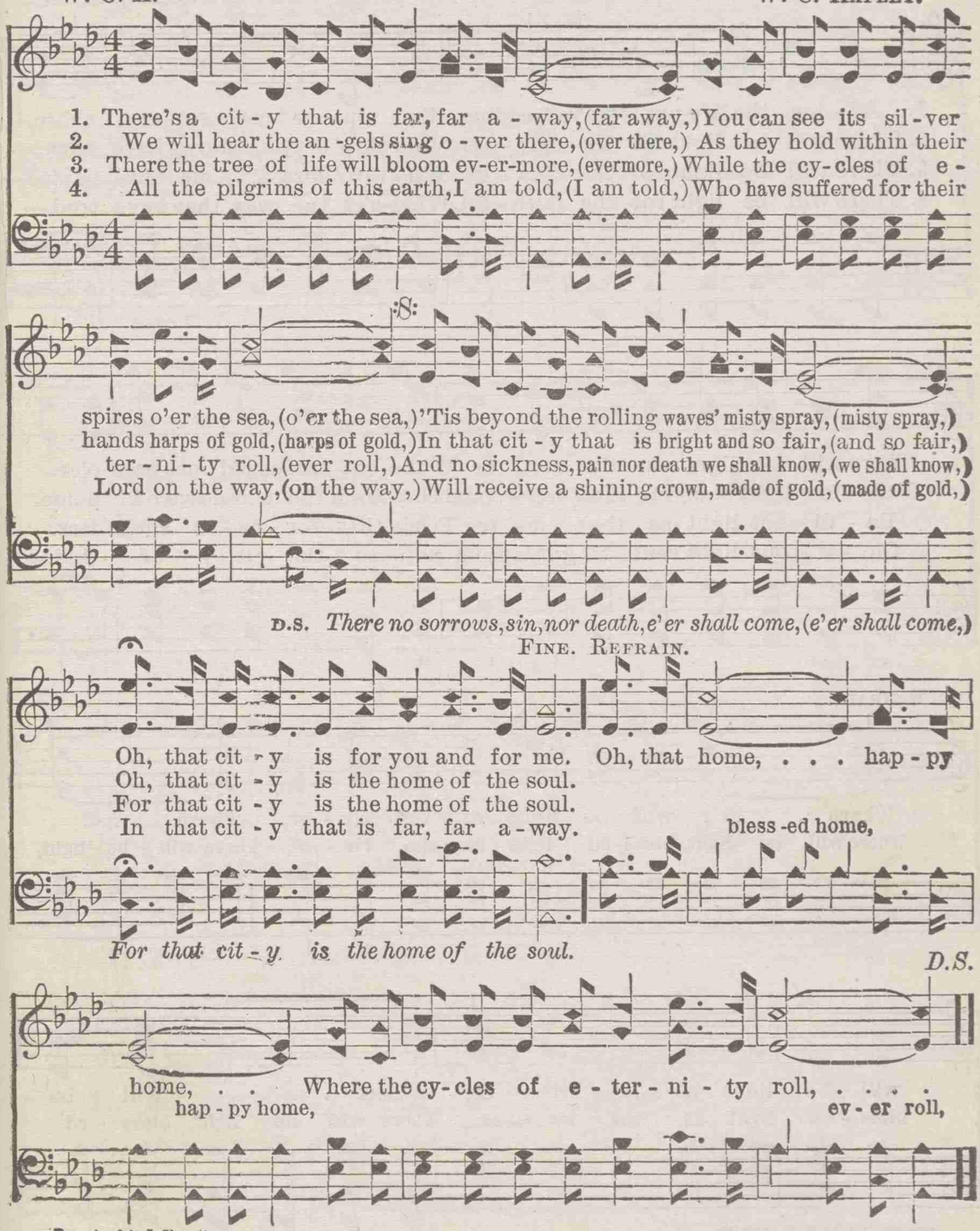

Property of A. J. Showalter.

No. 88. THERE WILL BE LIGHT AT THE RIVER.

JENNIE WILSON. A. J. SHOWALTER.

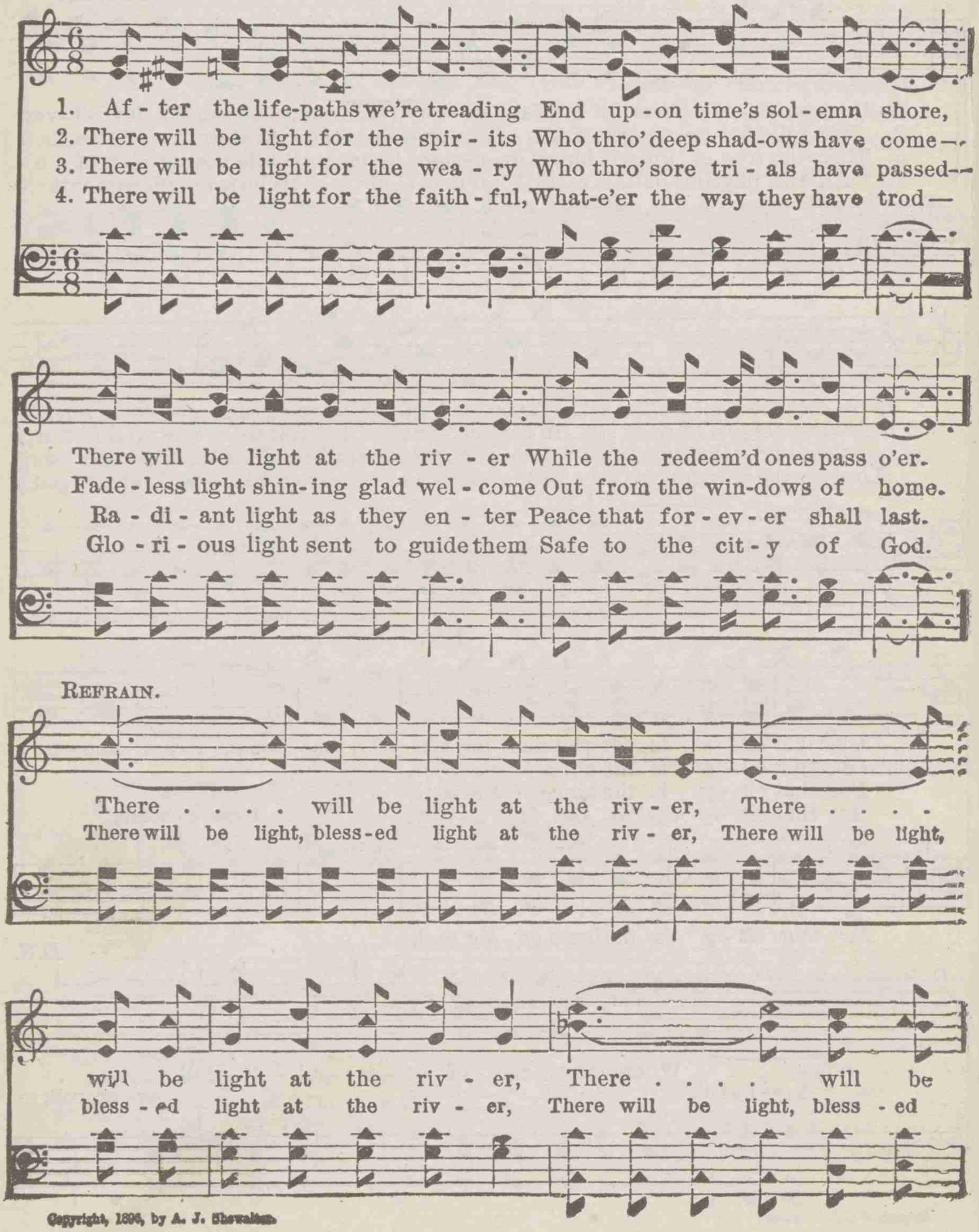

Copyright, 1896, by A. J. Showalter.

THERE WILL BE LIGHT AT THE RIVER.

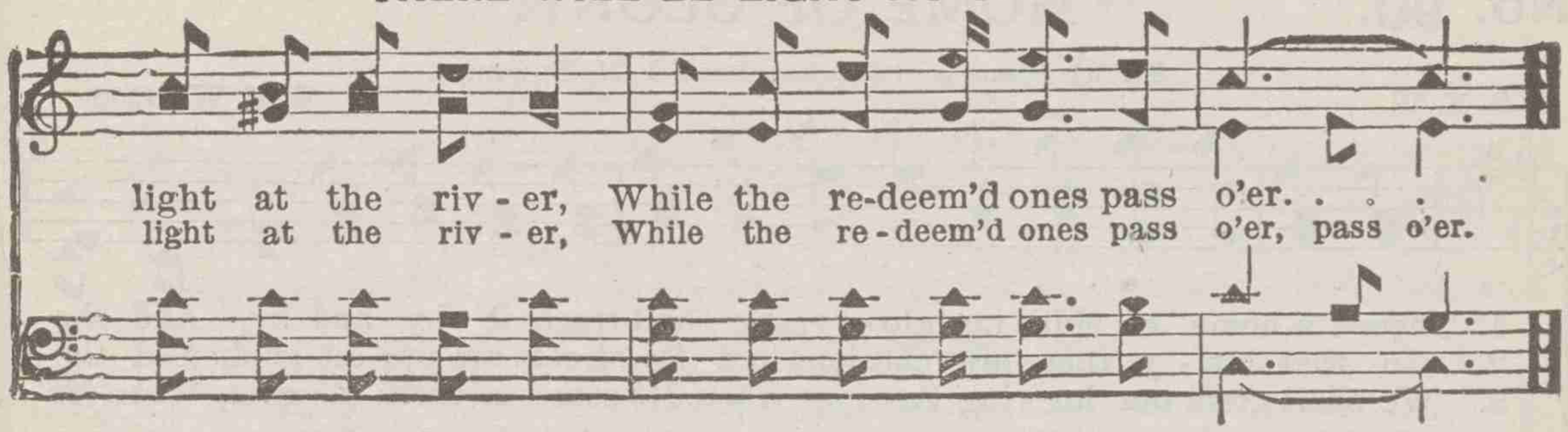

No. 89. NO, NOT ONE.

Rev. Johnson Oatman, Jr. Geo. C. Hugg.

Slow and with feeling.

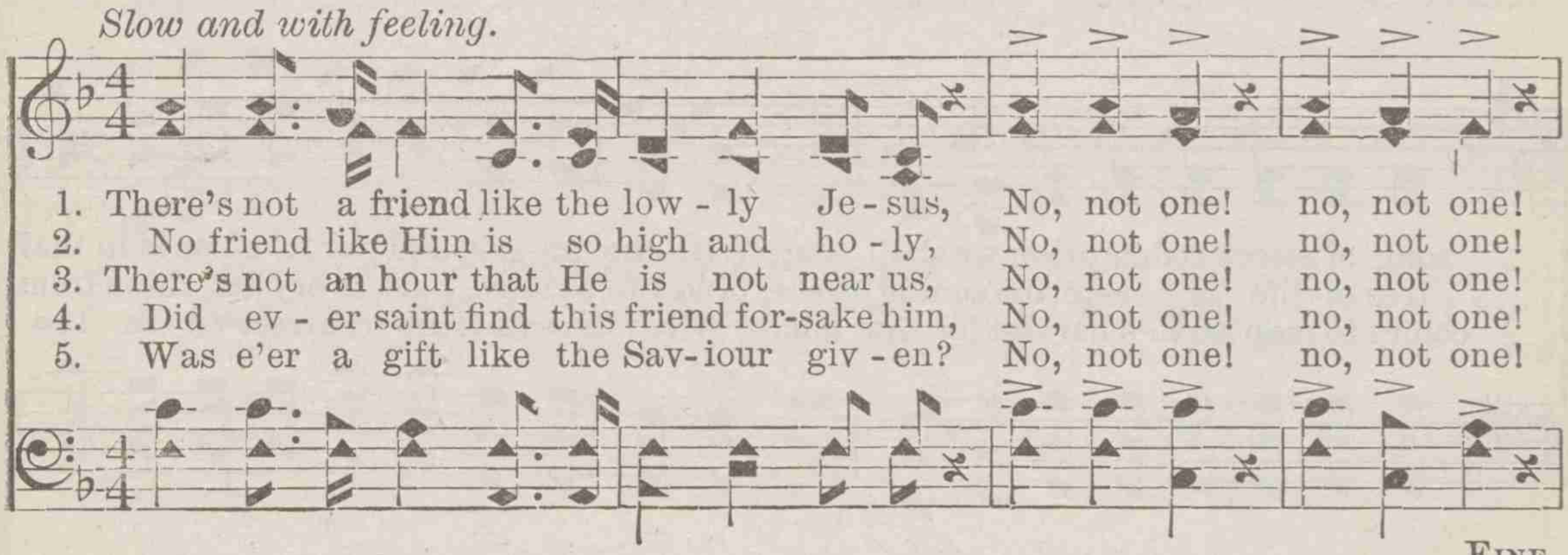

Fine.

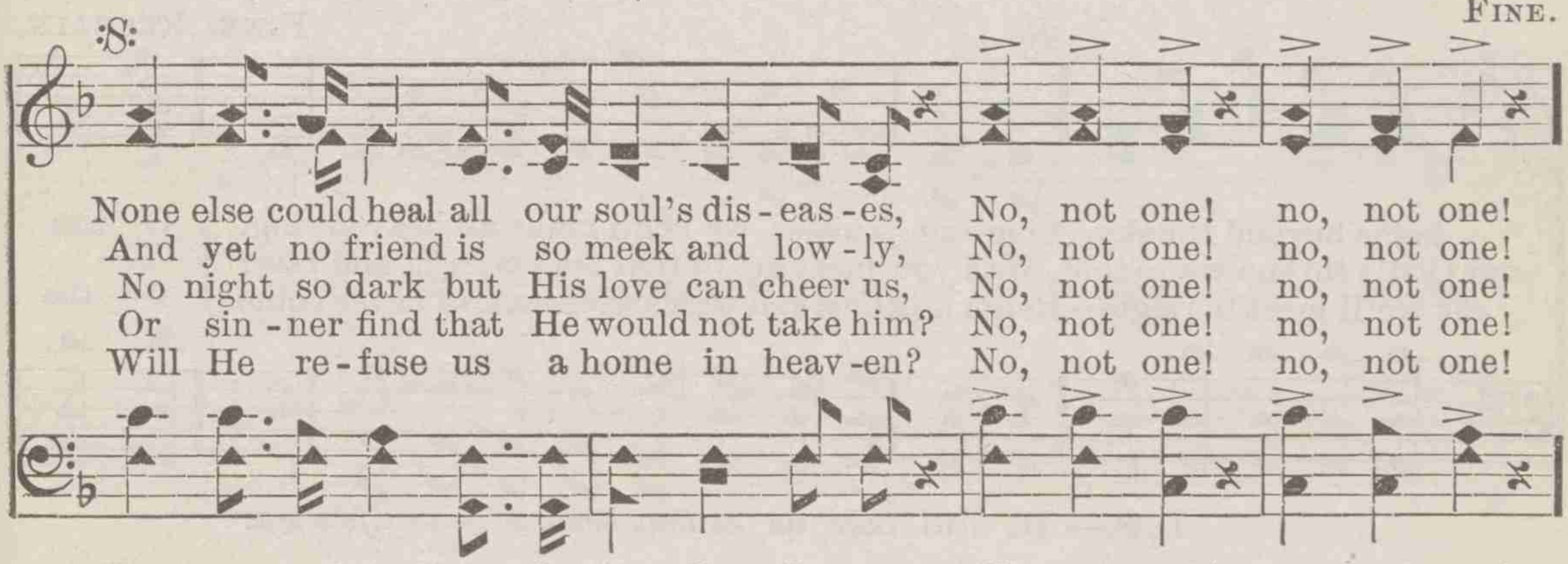

D.S. *There's not a friend like the low - ly Je - sus, No, not one! no, not one!*

Refrain.

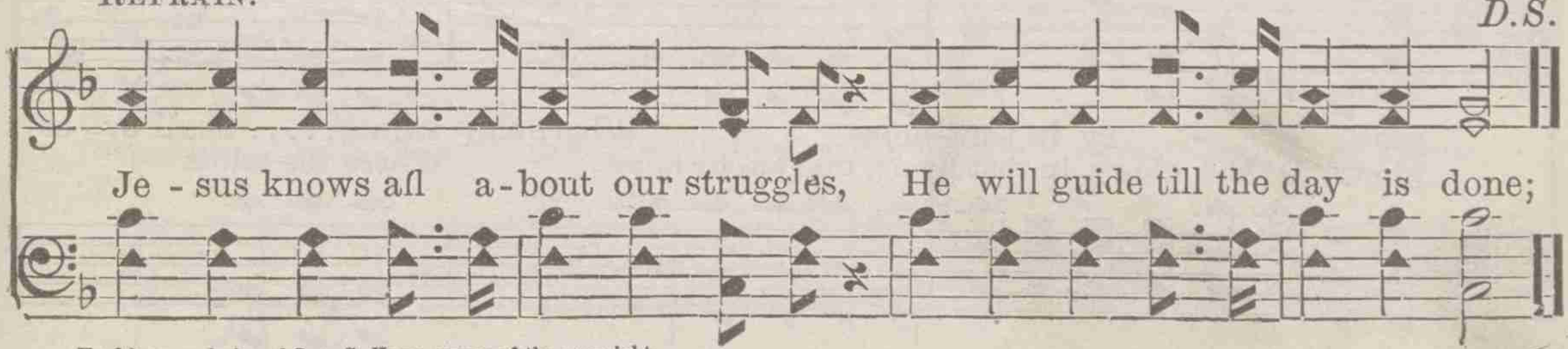

Used by permission of Geo. C. Hugg, owner of the copyright.

No. 90. HOME OF GLORY.

To my friend and teacher, Prof. J. M. Bowman.

R. E. W. R. E. WINSETT.

1. There's a home of shin- ing glo - ry, we shall reach it by and by, And the
2. In that cit - y there are mansions and its streets are pur-est gold, And the
3. We shall greet our lov - ing Sav-iour when He comes to earth a - gain, When He

song of sweet redemption we shall sing; With the an-gels and our loved ones in that
tree of life is ev - er-blooming there; And life's riv-er, pure as crystal, flows from
comes to reap earth's harvest for that home; When the saints are resurrect-ed in the

:S: FINE. REFRAIN.

home beyond the sky, Sing-ing prais-es we shall make all heaven ring. } O the
out God's throne we're told, Wont you meet me in that home so bright and fair? }
air we'll meet to reign— Reign as kings and priests where sorrows never come. } O the

D. S.— *He will take us to that home be-yond life's sea.*

glo - - ry in that home, Where the saints.... shall ev - er
glo-ry, O the glo-ry in that home, that happy home, Where the saints

Copyright. 1905. by R. E. Winsett.

D. S.

be! When the Lord..... to earth shall come,
shall ever be! When the Lord to earth shall come, yes, when the Lord to earth shall come,

No. 91. I LOVE TO SING OF THAT BRIGHT HOME.

Mrs. J. M. Hunter. R. E. Winsett.

1. I love to sing of that bright home, Prepared for you and me, Where naught but
2. I love to sing of Christ the King, Ex-alt-ed on His throne, While joy-ful
3. I love to sing of grace di-vine, So pre-cious, full and free, Which makes that

Refrain.

joy can ev-er come—What must its glories be!
anthems sweetly ring He smiles upon His own.
home of gladness mine Thro' all e-ter-ni-ty.
} O yes, I dear-ly love to sing Of

that sweet home above; Accept the gift of praise I bring To Thee, O God of love!

Copyright, 1905, by R. E. Winsett.

No. 92. O Be Ready When the Bridegroom Comes.

A. J. S. A. J. SHOWALTER.

1. O be read-y when the Bridegroom comes, O be read-y when the Bridegroom comes,
2. O be read-y when the Bridegroom comes, O be read-y when the Bridegroom comes,
3. O be read-y when the Bridegroom comes, O be read-y when the Bridegroom comes,
4. O be read-y when the Bridegroom comes, O be read-y when the Bridegroom comes,

Whether it be noon or night, Let it not your soul affright, O be ready when the
If your soul is stained with sin, You can nev-er en- ter in, O be ready when the
Hear the warning of His word, Be prepared to meet your Lord, O be ready when the
Tho' His coming seem delayed, Let your soul on Him be stayed, O be ready when the

REFRAIN.

Bridegroom comes. O be read - y, O be read - y,
O be ready, ev - 'ry bod-y, O be ready, ev - 'ry-bod-y,

O be read- y when the Bridegroom comes; O be read - y,
O be read-y, ev - 'ry- bod - y,

Copyright, 1906, by A. J. Showalter.

O Be Ready When the Bridegroom Comes.

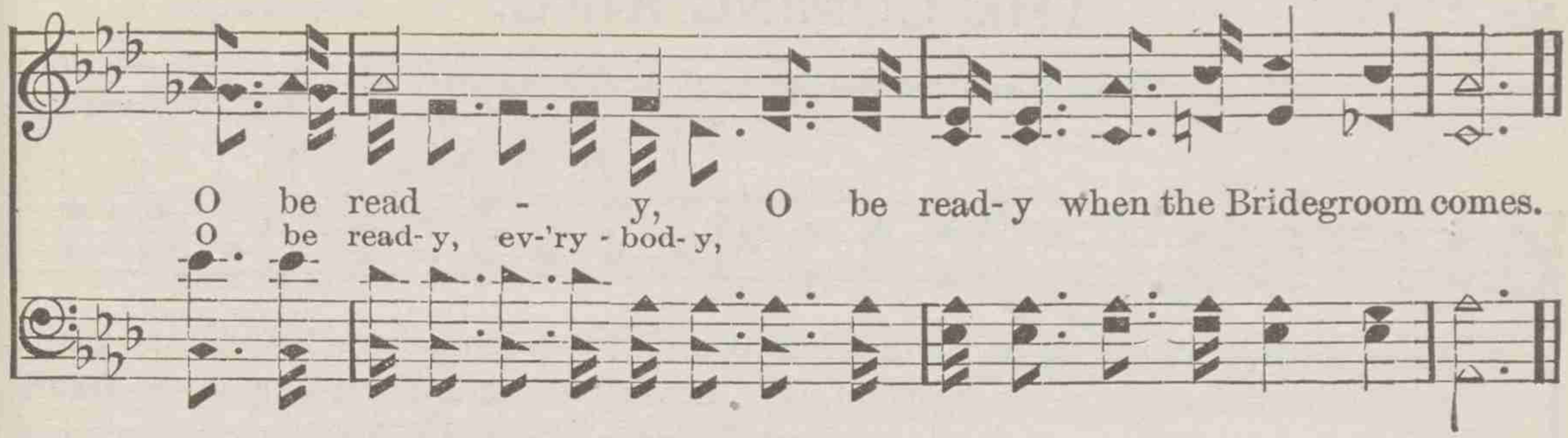

No. 93. FIND YOUR REST IN JESUS.

Rev. Johnson Oatman, Jr. — John M. Dye.

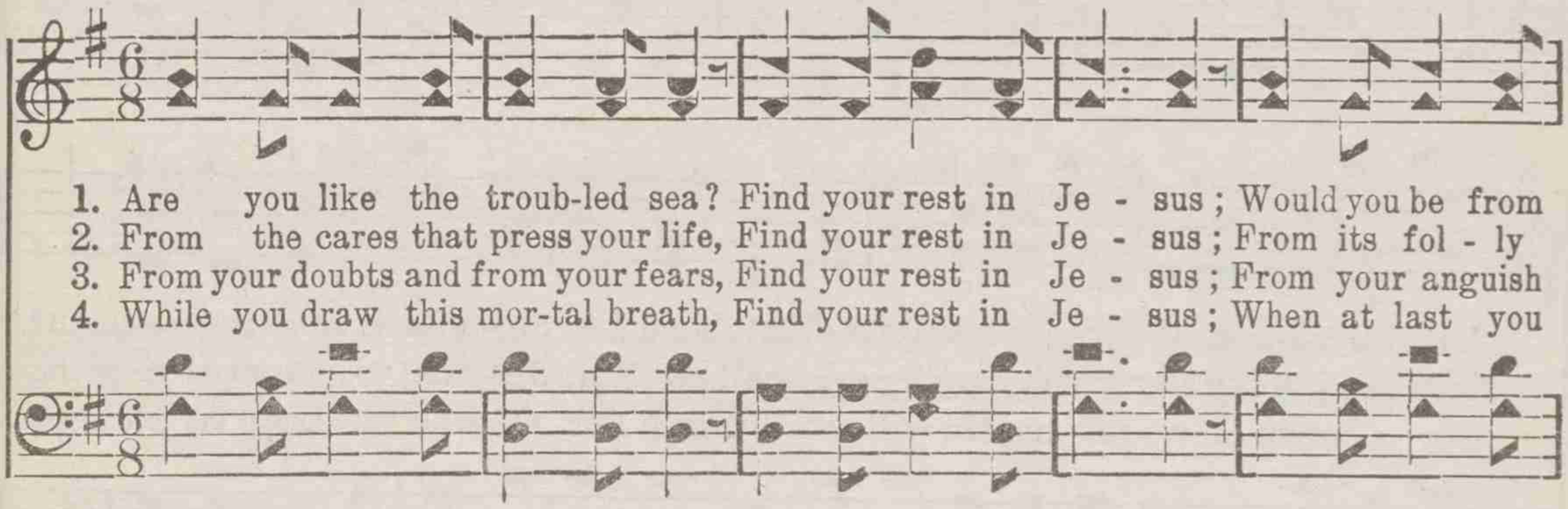

Refrain.

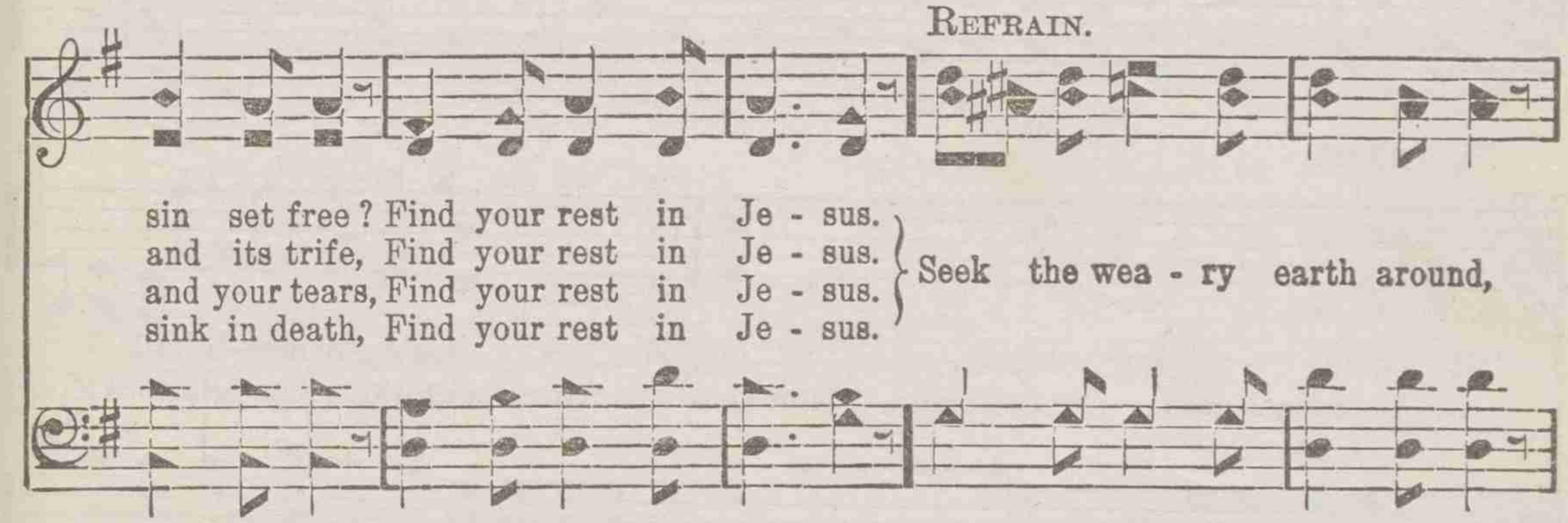

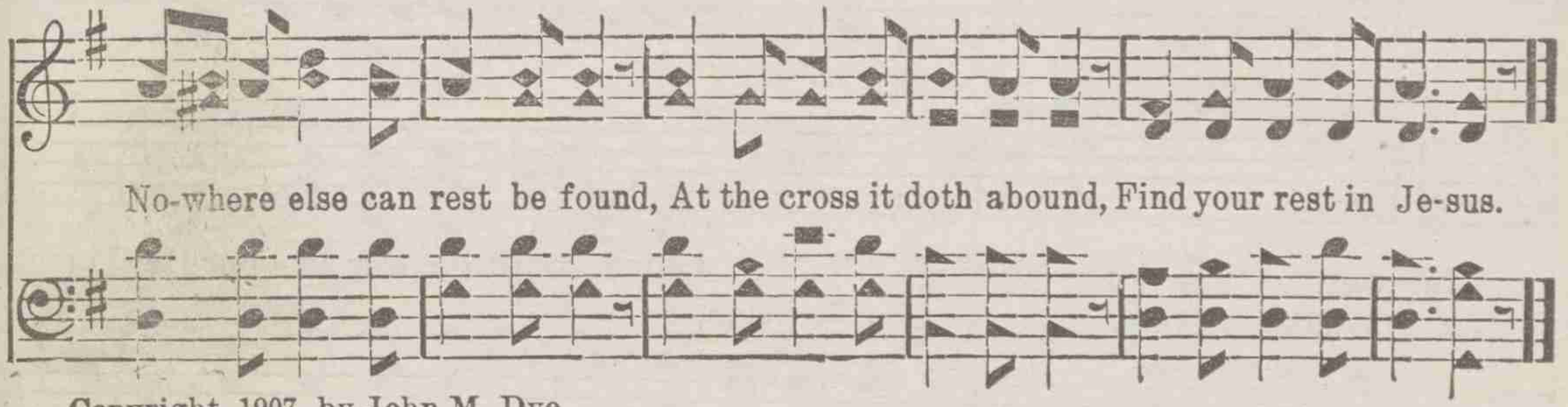

Copyright, 1907, by John M. Dye.

No. 94 THE COMING KING.

To my friend and teacher, Prof. A. J. Showalter.

R. E. W. R. E. WINSETT.

With vigor.

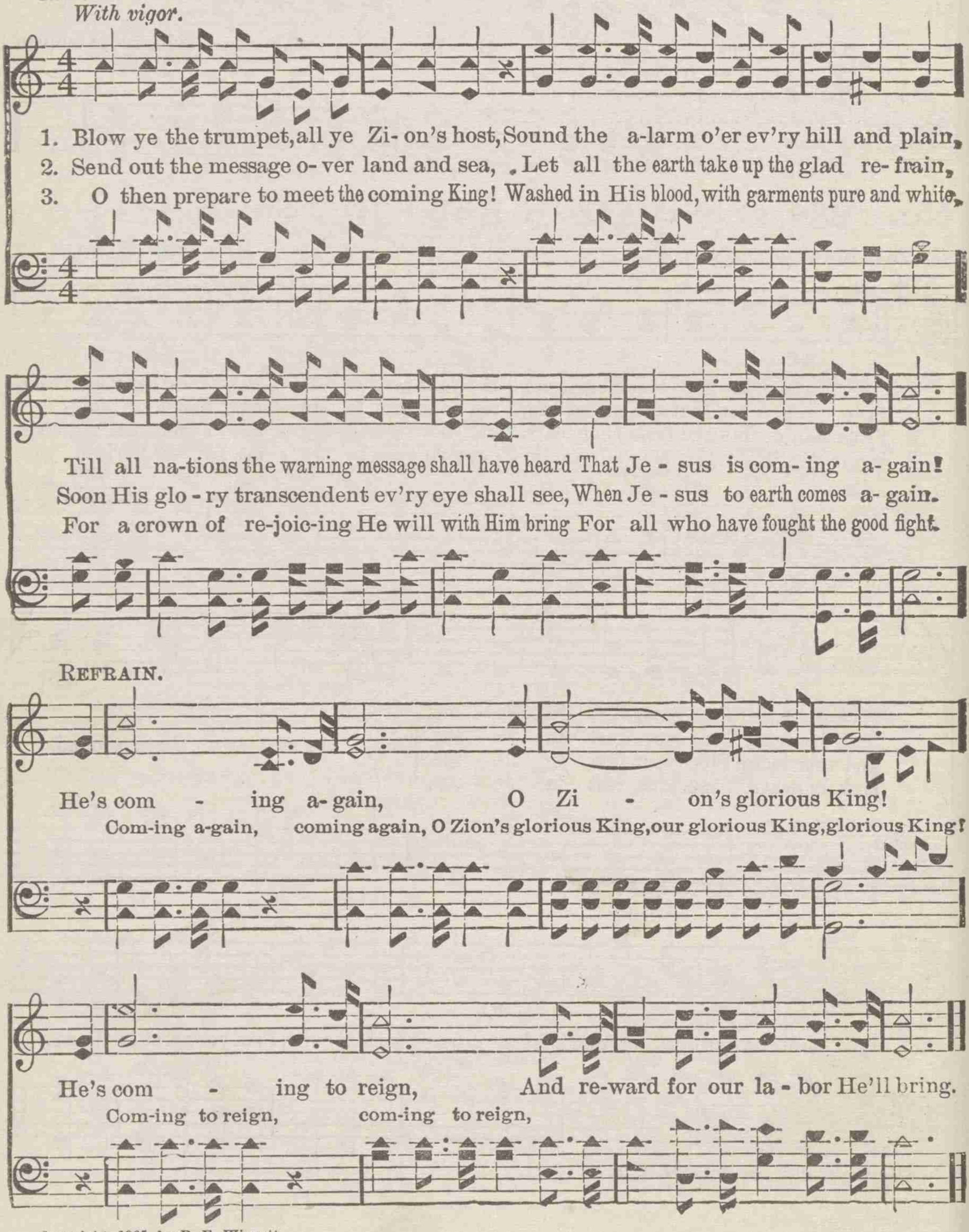

Copyright, 1905, by R. E. Winsett.

No. 95. ALL TO THEE.

A. J. SHOWALTER. S. J. PERRY.

1. Saviour, may we give our hearts to Thee, All to Thee, all to Thee;
2. Thou did'st give Thyself that we might be, All to Thee, all to Thee;
3. When we 've cross'd death's dark and stormy sea, All to Thee, all to Thee;

all to Thee, all to Thee;

All we are and all we hope to be, All to Thee, . . yes, all to Thee.
And by grace di - vine our love shall be, All to Thee, . . yes, all to Thee.
May our song of tri-umph ev - er be, All to Thee, . . yes, all to Thee.

All to Thee, yes, all to Thee.

REFRAIN.

All to Thee, all to Thee, Blessed Lord, 't is all to Thee;
all to Thee, yes, all to Thee, Blessed Lord, 't is all to Thee, yes all to Thee.

All to Thee, all to Thee, Bless-ed Lord, 't is all to Thee.
all to Thee, yes, all to Thee,

No. 96. ROCK ME TO SLEEP, MOTHER.

FLORENCE PERCY. R. E. WINSETT.

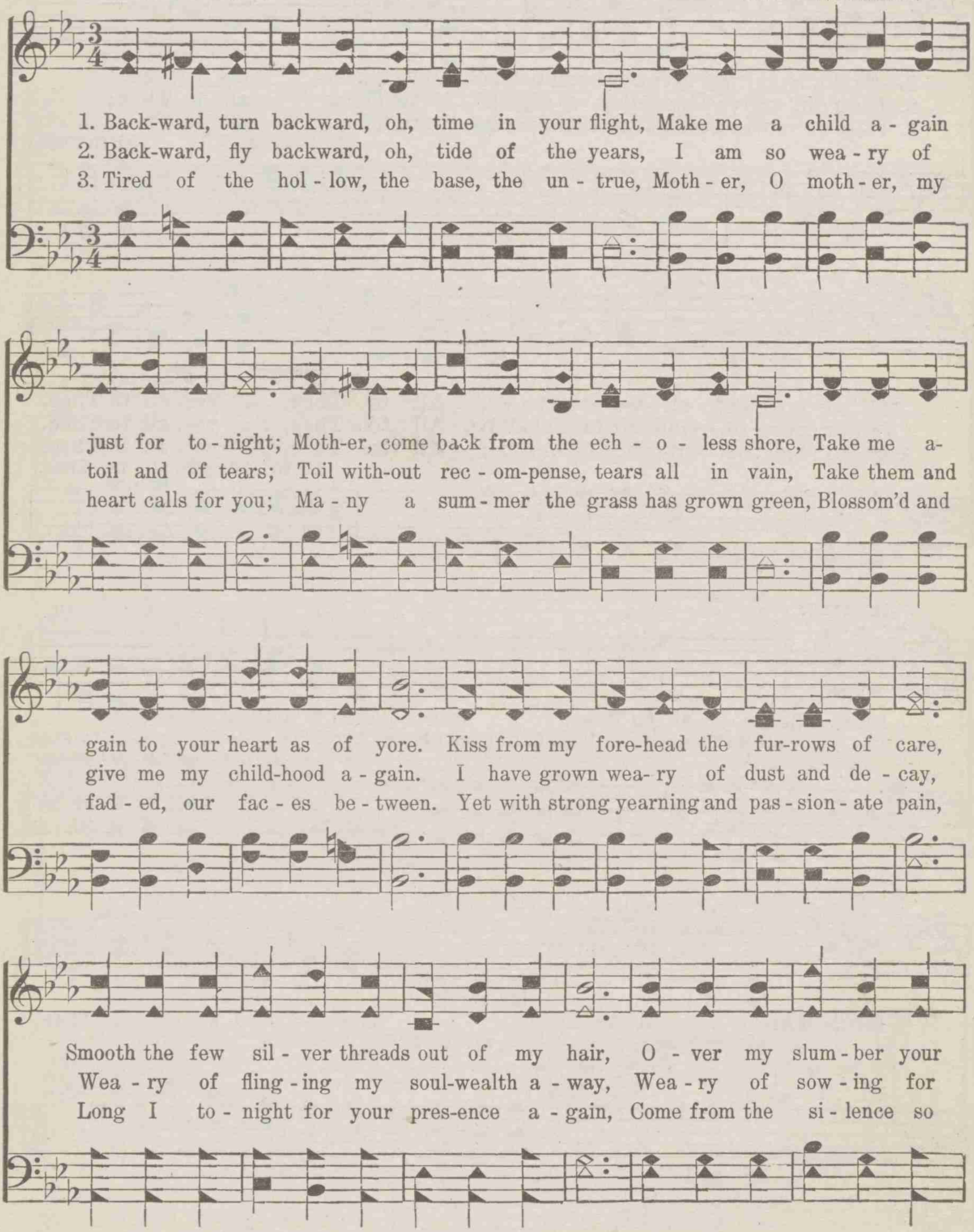

Owned by R. E. Winsett, Chattanooga, Tenn.

Rit.

lov - ing watch keep, Rock me to sleep, moth-er, rock me to sleep.....
oth - ers to reap, Rock me to sleep, moth-er, rock me to sleep.....
long and so deep, Rock me to sleep, moth-er, rock me to sleep.....
O rock me to sleep.

No. 97. SHALL WE MEET AGAIN, DEAR MOTHER.*

R. E. W. R. E. WINSETT.

1. Shall we meet a-gain, dear moth-er, On that bright e - ter - nal shore, Where we'll part a-
2. Shall we meet a-gain, dear moth-er, Free from sor-row, free from care; There to sing glad
3. Yes, we'll meet a-gain, dear moth-er, When earth's tri - als all are past; When my barque shall
4. O the joy of that glad meet-ing, Re - u - nit - ed in that home; I can fan - cy

REFRAIN.

gain, no nev - er, But be safe for ev - er-more?
songs for - ev - er, In those mansions bright and fair? Yes, I'll meet you there, dear mother, On that
reach the ha-ven, And is anchored safe at last.
now I see you, Gent-ly beck'ning me to come.

hap - py, gold-en sbore; O the joy of that glad meeting, Where sad partings come no more.

Owned by R. E. Winsett, Chattanooga, Tenn.

* To the sacred memory of my dear mother, who passed away to be with Jesus, June 19, 1906. Written June 20, 1906, My earnest desire and prayer is that we all may meet her, and be an unbroken family in eternity.—R. E. W.

No. 98. SUNSHINE FILLS THE HEART WITH SONG.

E. E. Hewitt. J. M. Hagan.

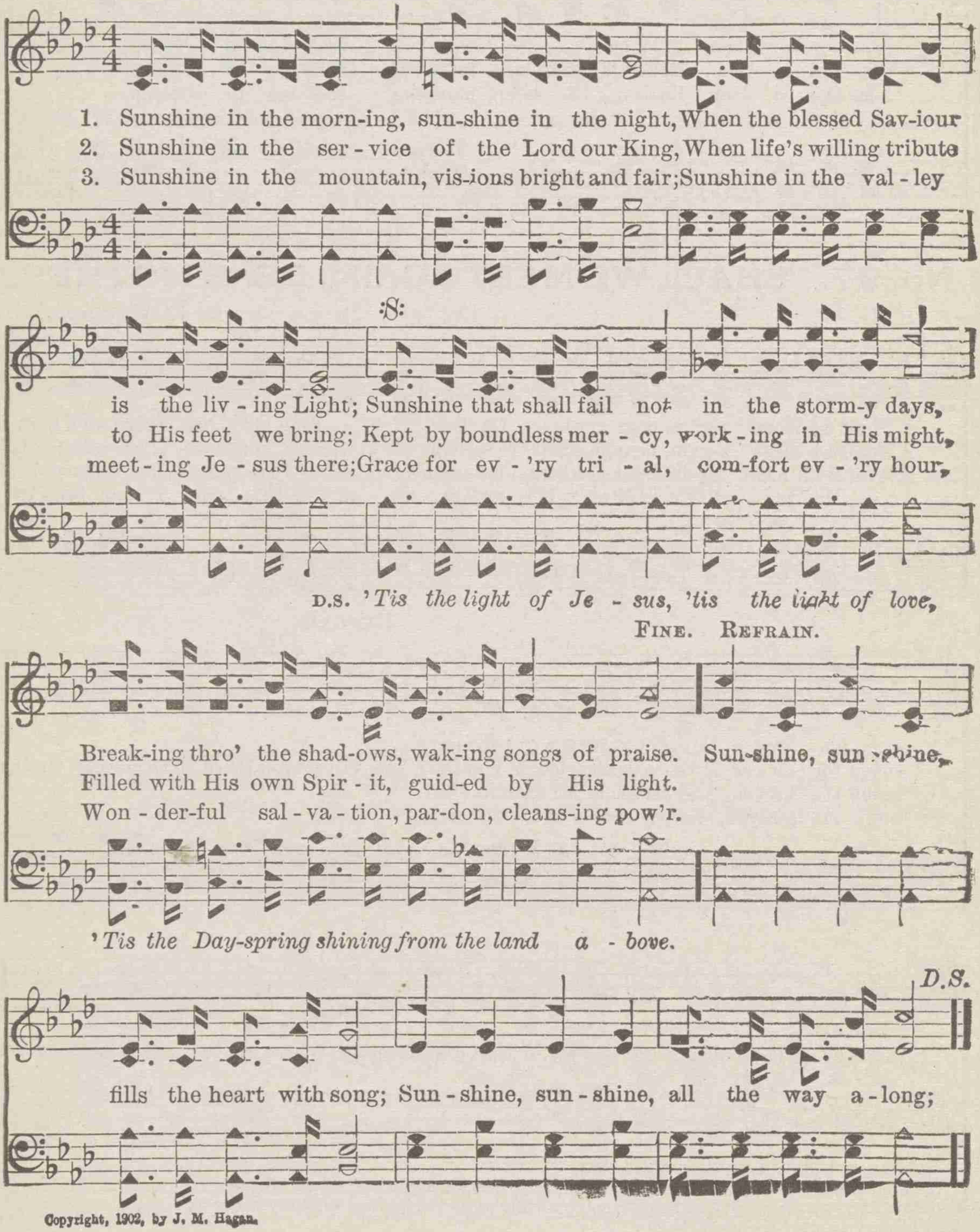

Copyright, 1902, by J. M. Hagan.

No. 99. PEACE THROUGH THE BLOOD.

E. E. Hewitt. A. J. Showalter.

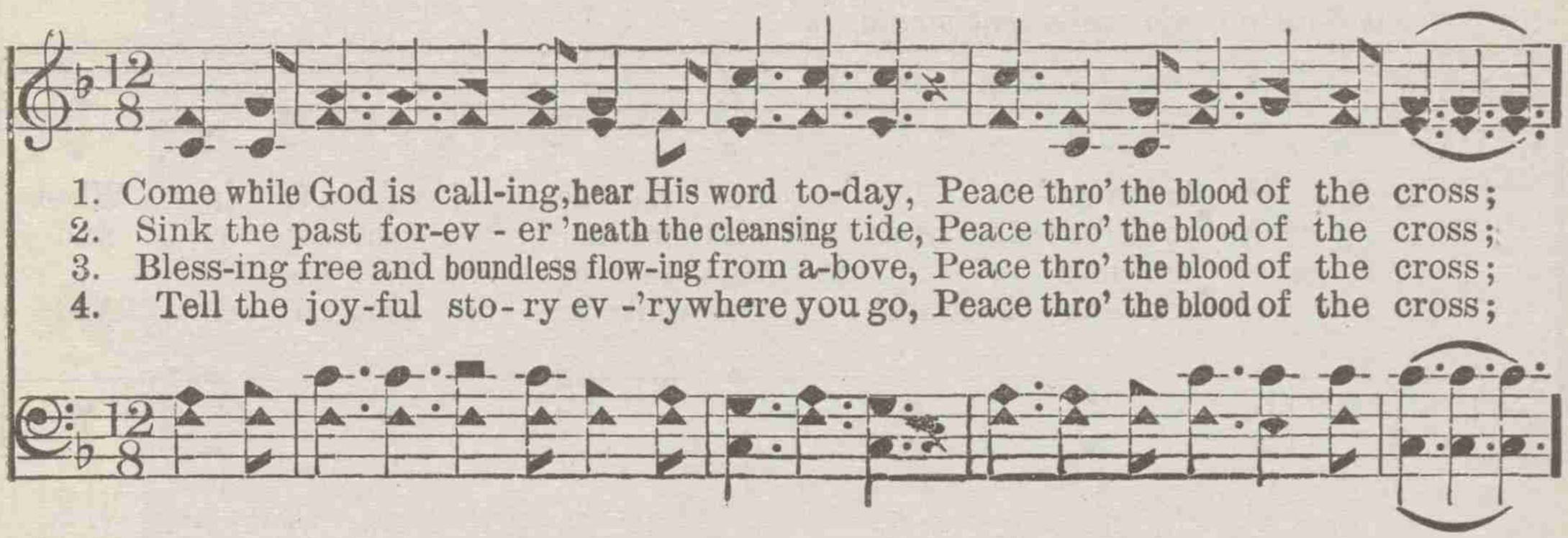

1. Come while God is call-ing, hear His word to-day, Peace thro' the blood of the cross;
2. Sink the past for-ev - er 'neath the cleansing tide, Peace thro' the blood of the cross;
3. Bless-ing free and boundless flow-ing from a-bove, Peace thro' the blood of the cross;
4. Tell the joy-ful sto - ry ev -'ry where you go, Peace thro' the blood of the cross;

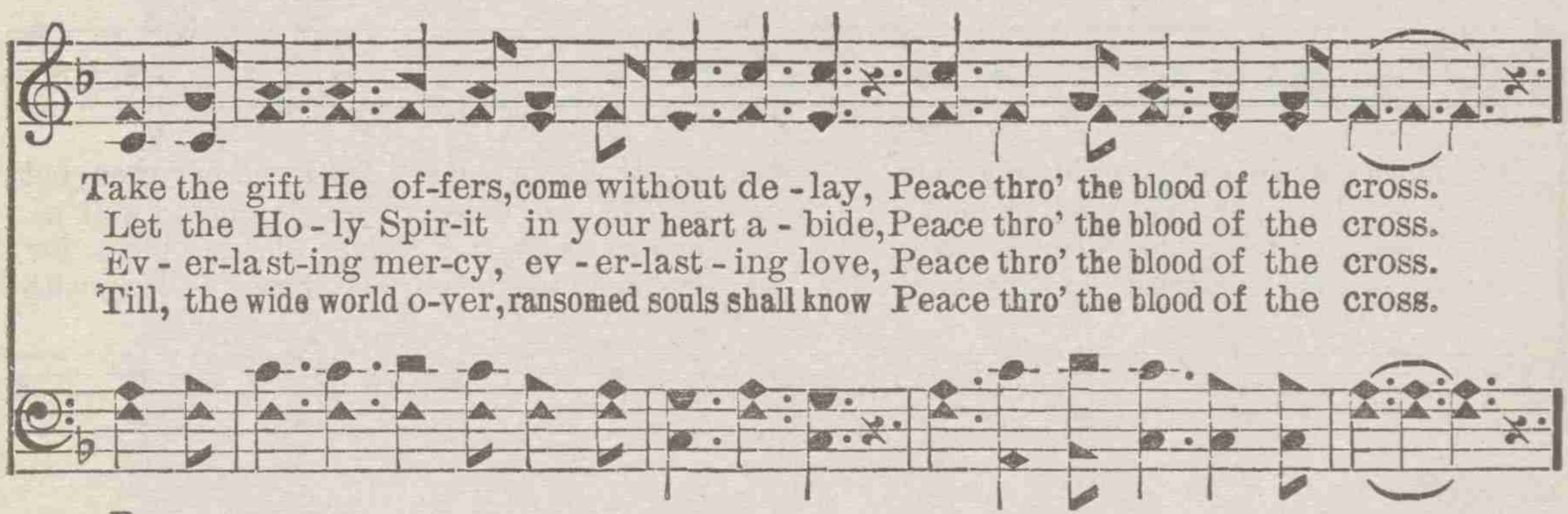

Take the gift He of-fers, come without de - lay, Peace thro' the blood of the cross.
Let the Ho - ly Spir-it in your heart a - bide, Peace thro' the blood of the cross.
Ev - er-last-ing mer-cy, ev - er-last - ing love, Peace thro' the blood of the cross.
'Till, the wide world o-ver, ransomed souls shall know Peace thro' the blood of the cross.

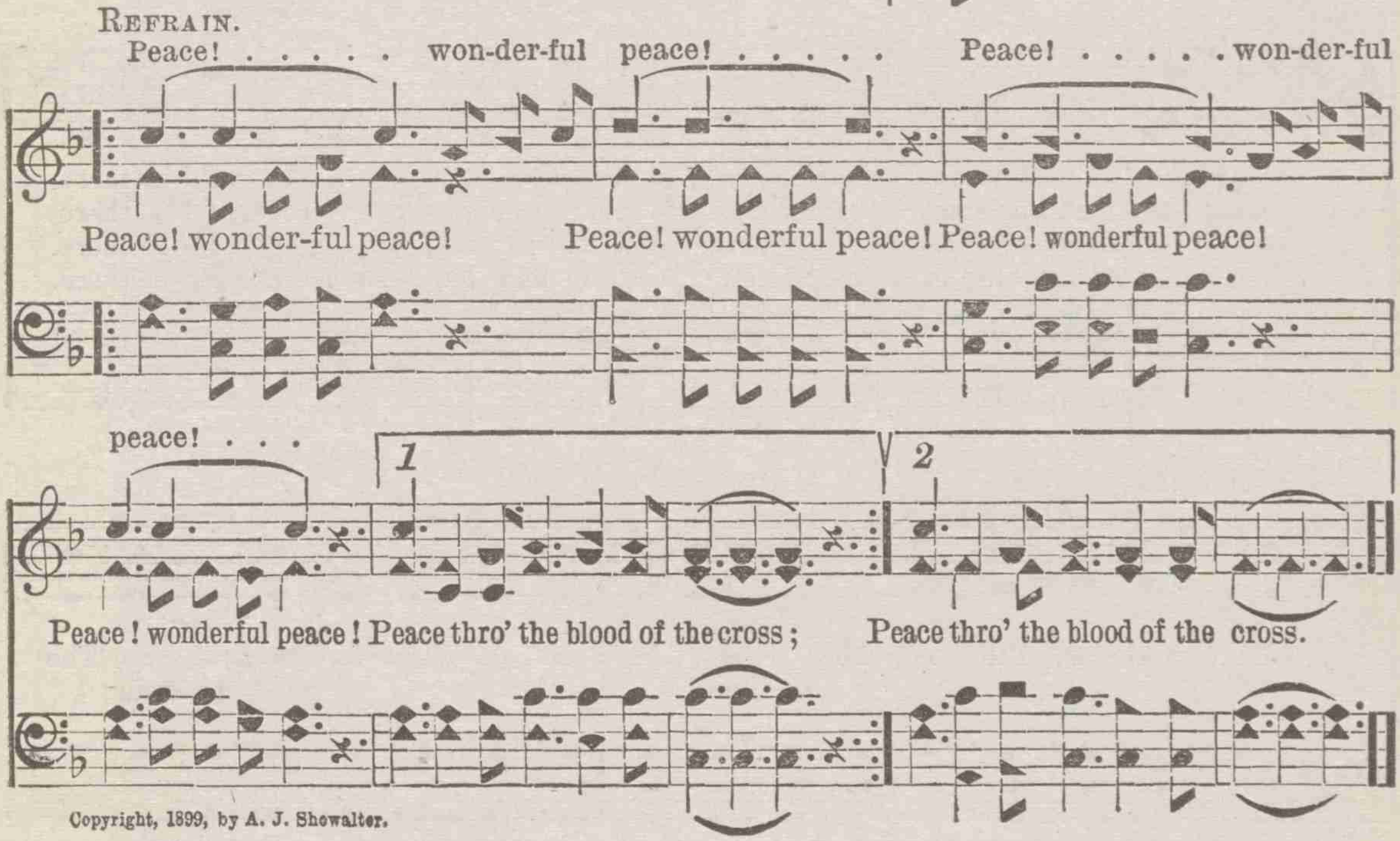

Refrain.

Peace! . . . . . won-der-ful peace! . . . . . Peace! . . . . . won-der-ful

Peace! wonder-ful peace! Peace! wonderful peace! Peace! wonderful peace!

peace! . . . 1 2

Peace! wonderful peace! Peace thro' the blood of the cross; Peace thro' the blood of the cross.

Copyright, 1899, by A. J. Showalter.

No.100 DEAR MOTHER, I'LL BE THERE.

WILL. J. D. PATTON.

Andantino, con molto sentimento.

1. How oft in fan - cy I re - call the scenes of youth - ful days, When
2. I'll strive to tread the bless - ed path my moth - er's foot-steps trod, And
3. O moth - er - love so fond and true, tho' oth - ers faith-less be! I
4. I feel that she is watch - ing me while here in time I roam, And

moth - er sought to guide my feet in life's un - trod-den ways; I grieved her then, but
seek like her to find a home in pal - ac - es of God; That I might dwell a-
know that when this life is o'er, glad wel-come waits for me, Where she a - bides for
bec - kons me with ho - ly hands to her e - ter - nal home; O how I long with

since she dwells in heaven's mansions fair, My heart cries out, dear mother, I'll be there.
mong the saved was many times her pray'r; I an - swer now, dear mother, I'll be there.
ev - er-more released from earthly care; Some hap-py day, dear mother, I'll be there.
her pure soul the bliss of heav'n to share; Yes, by and by, dear mother, I'll be there.

CHORUS.

Dear moth - er, I'll be there,..... the robe of white to wear;..... The
be there, to wear;

Copyright, 1902 by J. D. Patton.

DEAR MOTHER, I'LL BE THERE. Concluded.

heav'n-ly Fa - ther heard thy pleading pray'r; He leads me to thy home..... of
thy home

love - li - ness so rare;..... Ere long, my an - gel moth - er, I'll be there.
so rare;

SAVIOUR, BLESS THE CHILDREN.

No. 101
J. H. S.

Miss Lucy Brumbaugh.

1. Sav - iour, bless the chil - dren, As Thou didst of old;
2. By Thy grace and pow - er, Save them from all sin;
3. Help them sing Thy prais - es, As thro' earth they roam;

Joy - ous lit - tle pil - grims, Bring them to Thy fold.
Thy rich bless - ings show - er, Keep them pure with - in.
Then, when life is end - ed, Take them to Thy home.

No 102. REST OVER JORDAN.

GEO. B. HOLSINGER, by per.

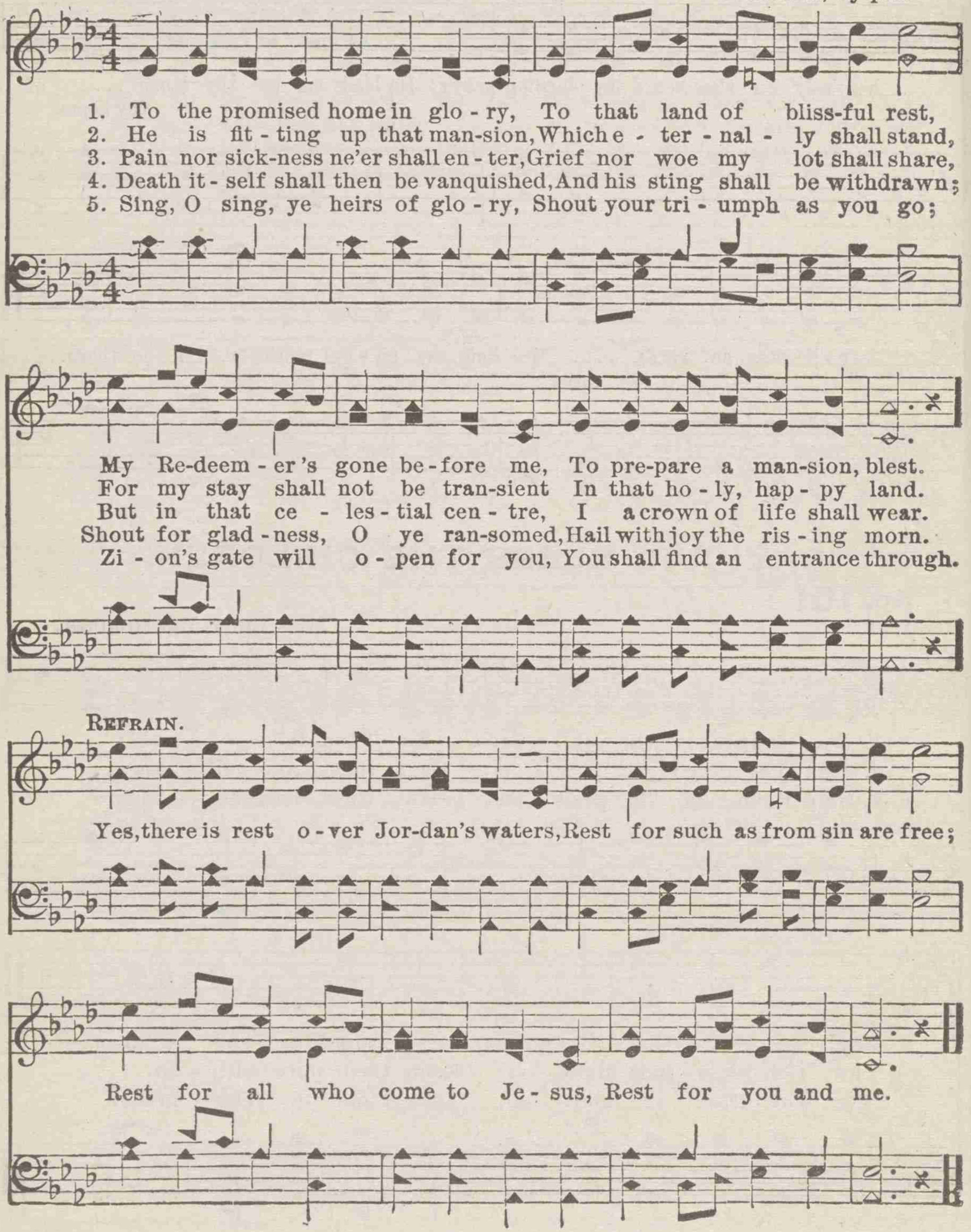

No. 103. WARNING.

R. E. W. R. E. WINSETT.

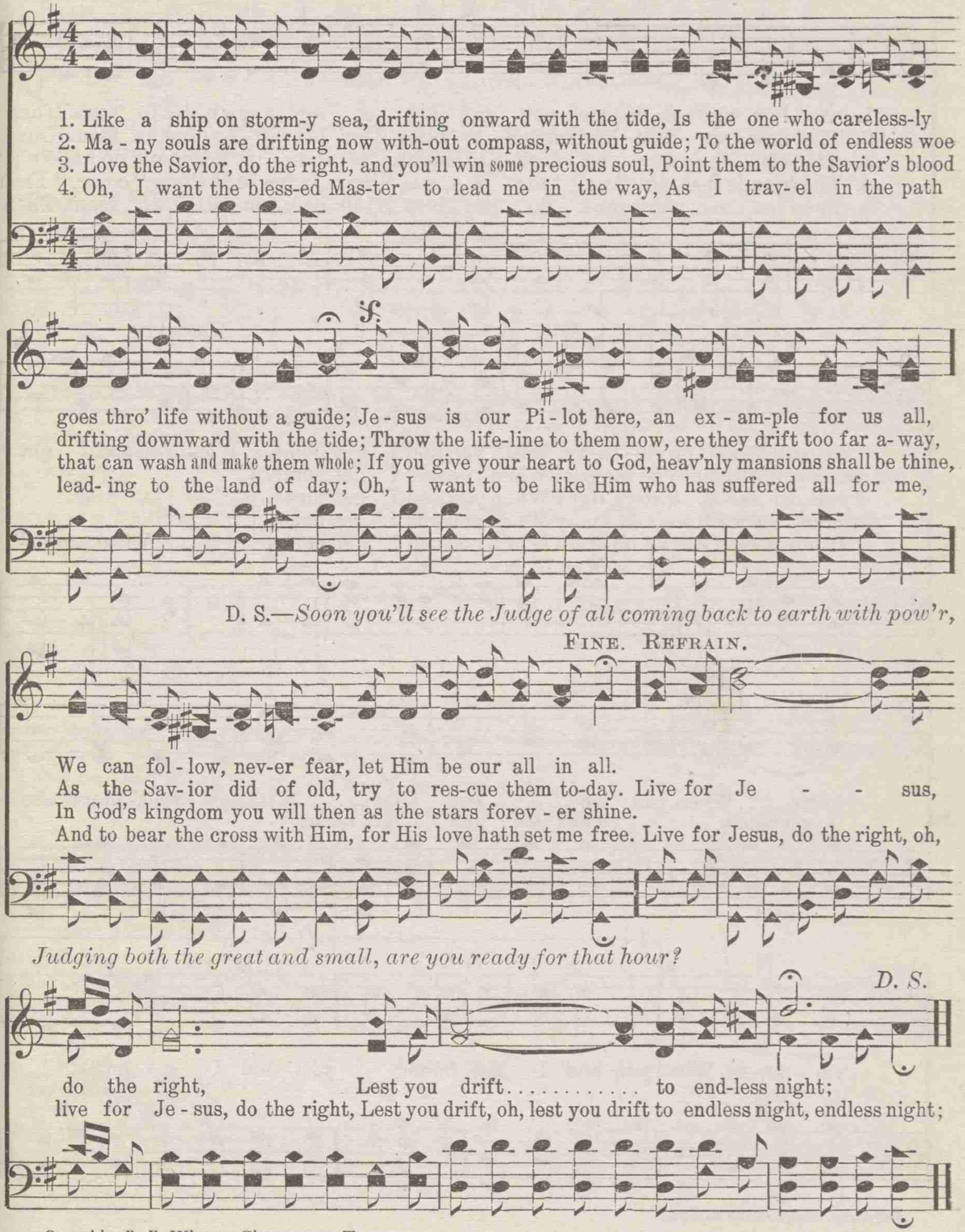

Owned by R. E. Winsett, Chattanooga, Tenn,

No. 104. WHEN YOU AND I GET HOME.

REV. JOHNSON OATMAN, JR. JOHN M. DYE.

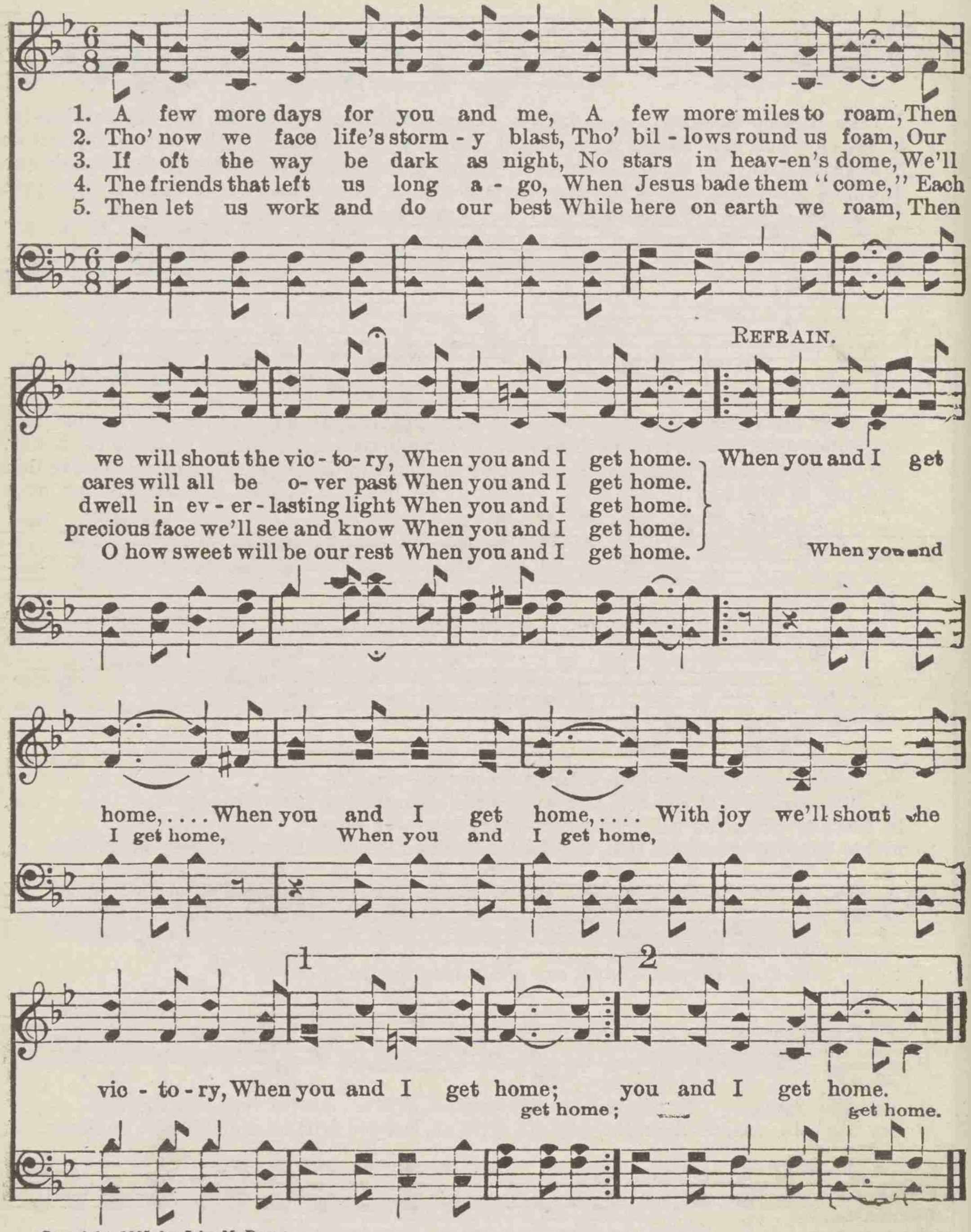

Copyright, 1905, by John M. Dye.

No. 105. MEET ME THERE.

W. T. Dale. *Dedicated to Rev. J. W. Blosser.* S. L. Howard.

1. I am on my journey home, Where my Saviour beckons "come," And the saints no more shall roam, Meet me there; Where the ma-ny mansions are, And no sick-ness en-ters there, Where the
2. In that land beyond the sky, There will be no pain or sigh, Tears shall never dim the eye, Meet me there; Oh, the joy of meeting there, Where no heart is bowed with care, And each
3. Soon our tri-als will be o'er, And we'll stand on Canaan's shore, Safe with those who've gone be-fore; Meet me there; There the saints shall nev-er part, Sor-row ne'er shall rend the heart; Will you
4. What a meeting there will be, When our Saviour's face we'll see, And with loved ones ev-er be; Meet me there. To that land let's trav-el on, Till we stand be-fore the throne, And re-

D.S. *On the bright and sunny shore, With our loved ones gone before, And with*

Fine. Refrain.

skies are always fair, Meet me there. meet me there. Meet me there, meet me there,
mind is freed from fear, Meet me there. meet me there.
now to glo-ry start? Meet me there. meet me there.
ceive a shining crown; Meet me there. meet me there.

Meet me there,

those now crossing o'er, Meet me there.

D.S.

there, O-ver in the land of Prom-ise, Meet me there; . . .
meet me there, meet me there;

Copyright, 1903, by W. T. Dale. Used by per.

No. 106 O! WHO SHALL BE ABLE TO STAND!

"For the great day of his wrath is come, and who shall be able to stand?" Rev. vi: 7.

Rev. W. T. Dale. G. W. Brown, by per.

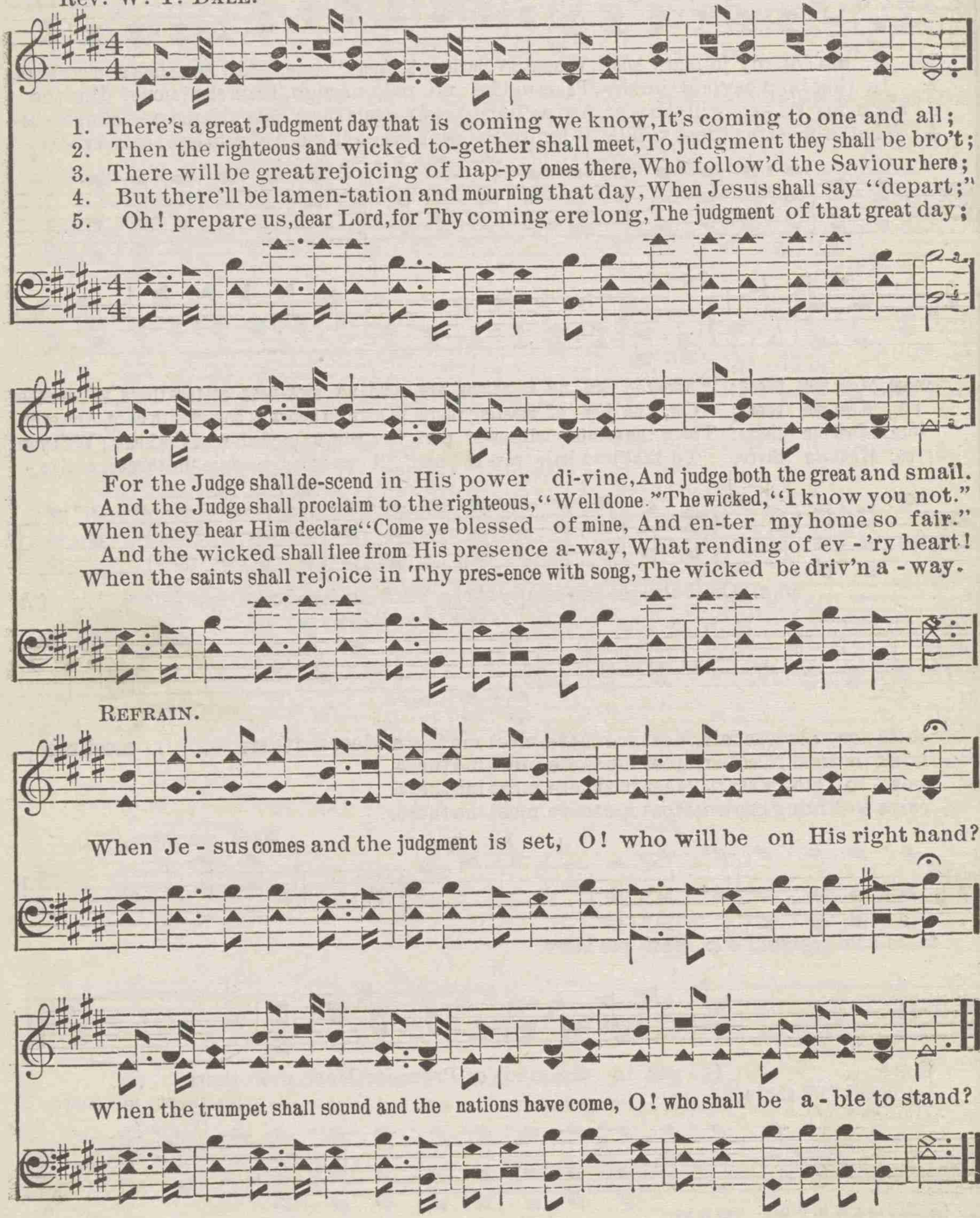

No. 107. ADORATION.

ADALYN. A. J. SHOWALTER.

1. Je-sus, I love Thee; Seraphs above me Share in no rapture sweeter than this!
2. Christ, I adore Thee, Prostrate before Thee, Here at Thy feet my all I re-sign;
3. O Thou divine One! Great and benign One! Tho' I'm unworthy, let me abide,

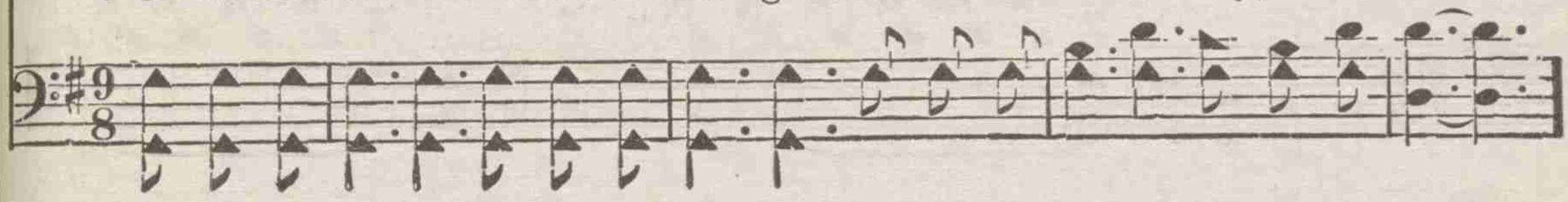

Just to be near Thee, See and revere Thee, Filleth my soul with heavenly bliss.
What are life's crosses, Pleasures or losses, If I but know Thy favor is mine?
Lov-ing Thee ev-er, Leaving Thee never, Kept thro' Thy mercy, close by Thy side!

REFRAIN.

Saviour all-glo-rious! Christ, the victorious! Kingdoms and crowns are cast at Thy feet;

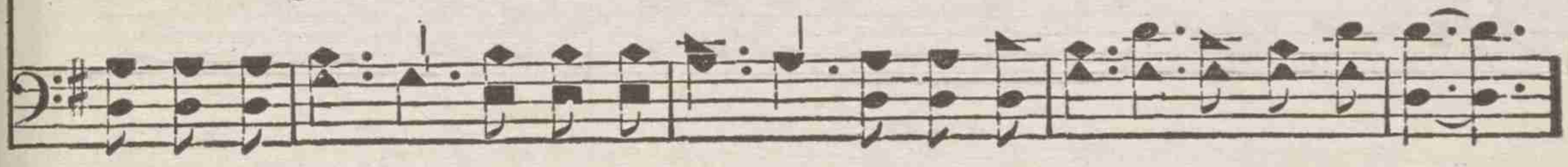

O Thou most holy, Though I am low-ly, I would approach Thy great mercy-seat.

Copyright, 1900, by A. J. Showalter.

No. 108. THE CHILD OF A KING.

HATTIE E. BUELL. A. J. SHOWALTER.

1. My Father is rich (My Fa-ther is rich) in houses and lands, (in hous-es and lands,)
2. My Father's own Son, (My Father's own Son,) the Saviour from sin, (the Sav-iour from sin,)
3. A tent or a cot-(A tent or a cot-) tage, O why should I care? (O why should I care?)

He hold-eth the wealth (He hold-eth the wealth) of the world in His hands; (of the world in His hands;)
Once wandered o'er earth (Once wandered o'er earth) as the poorest of men; (as the poor-est of men;)
They're build-ing a pal-(They're building a pal)-ace for me o-ver there; (for me o-ver there;)

Of ru-bies and dia-(Of ru-bies and dia-)monds, of silver and gold, (of sil-ver and gold,)
But now He is reign-(But now He is reign-)ing for ev-er on high, (forev-er on high,)
Tho' exiled from home, (Tho' ex-iled from home,) yet still I may sing, (yet still I may sing,)

REFRAIN.

His cof-fers are full, He has rich-es un-told. (rich-es un-told.) I'm the child of a
And will give me a home in the sweet by and by. (sweet by and by.)
"All glo-ry to God, I'm the child of a King." (child of a King.")

Copyright, 1905, by A. J. Showalter.

THE CHILD OF A KING.

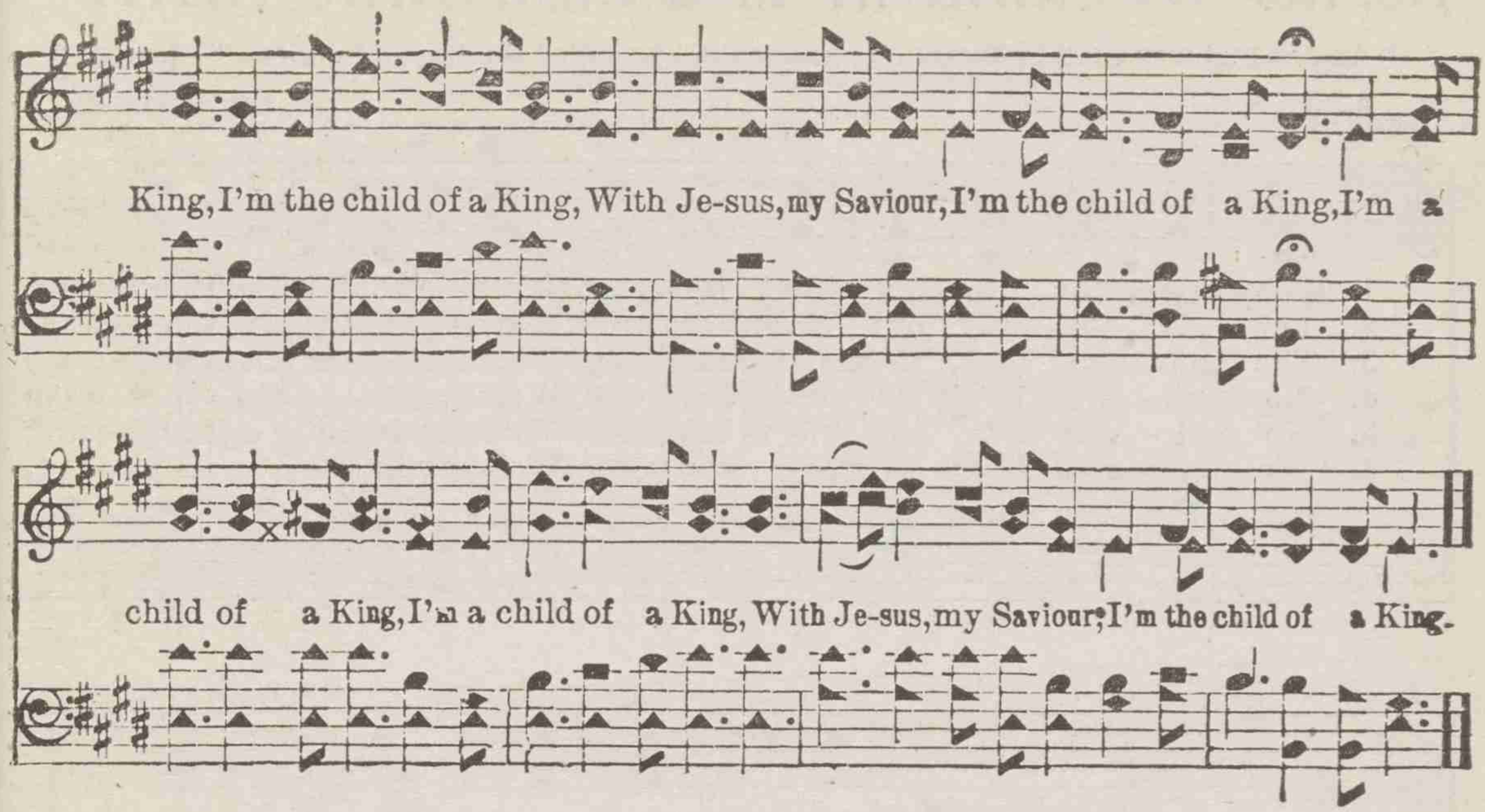

No. 109. LITTLE ONES LIKE ME.

GEO. B. HOLSINGER, by per.

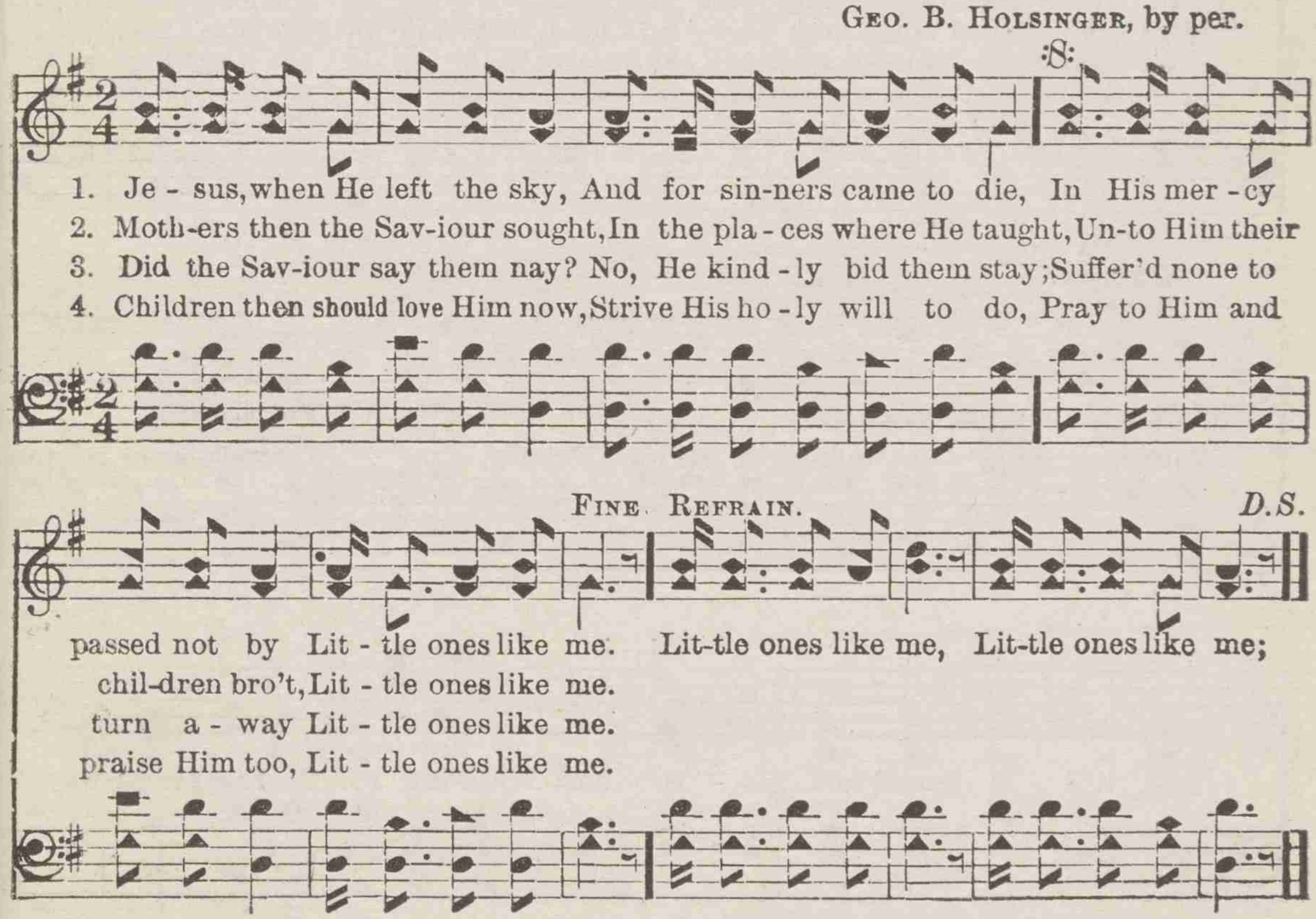

No. 110. WALKING IN THE KING'S HIGHWAY.

"And an highway shall be there, . . . and it shall be called the way of holiness."—Isa. 35: 8.

A. J. S. A. J. SHOWALTER.

1. We're bound for glo - ry - land on high, Walking in the King's high-way;
2. This is the way our fa - thers trod, Walking in the King's high-way;
3. The lame shall leap, the dumb shall sing, Walking in the King's high-way;
4. No un - clean thing may pass this road, Walking in the King's high-way;
5. No li - ons here, nor rag - ing beast, Walking in the King's high-way;
6. We sing glad songs of joy and peace, Walking in the King's high-way;

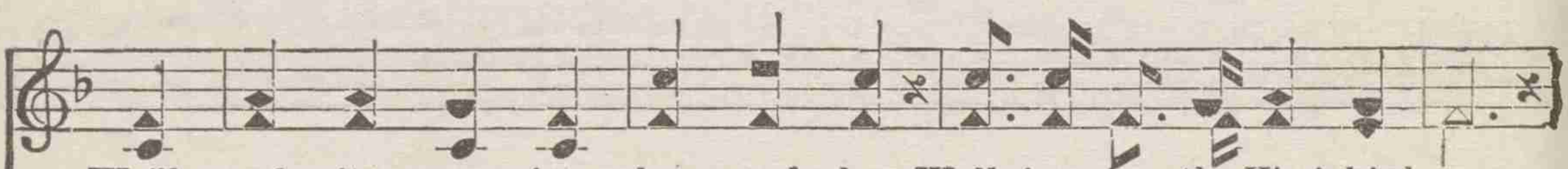

We'll reach its man-sions by and by, Walk-ing in the King's highway.
The way that leads to heav'n and God, Walk-ing in the King's highway.
In des - ert lands shall burst a spring, Walk-ing in the King's highway.
But bur - dened souls may here un - load, Walk-ing in the King's highway.
But ran-somed souls as kings and priests, Walk-ing in the King's highway.
From doubt and fear we've found re - lease, Walk-ing in the King's highway.

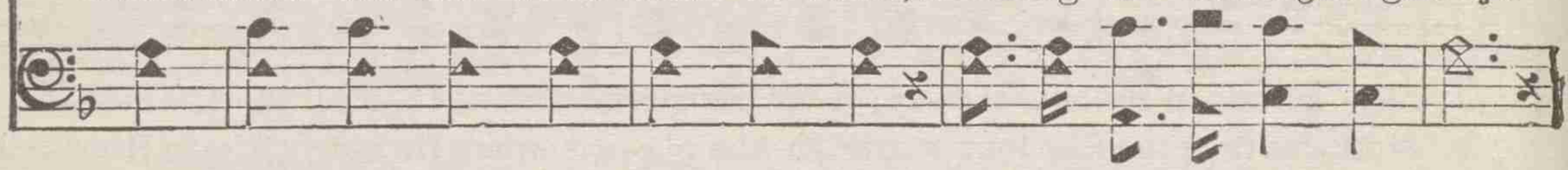

REFRAIN.

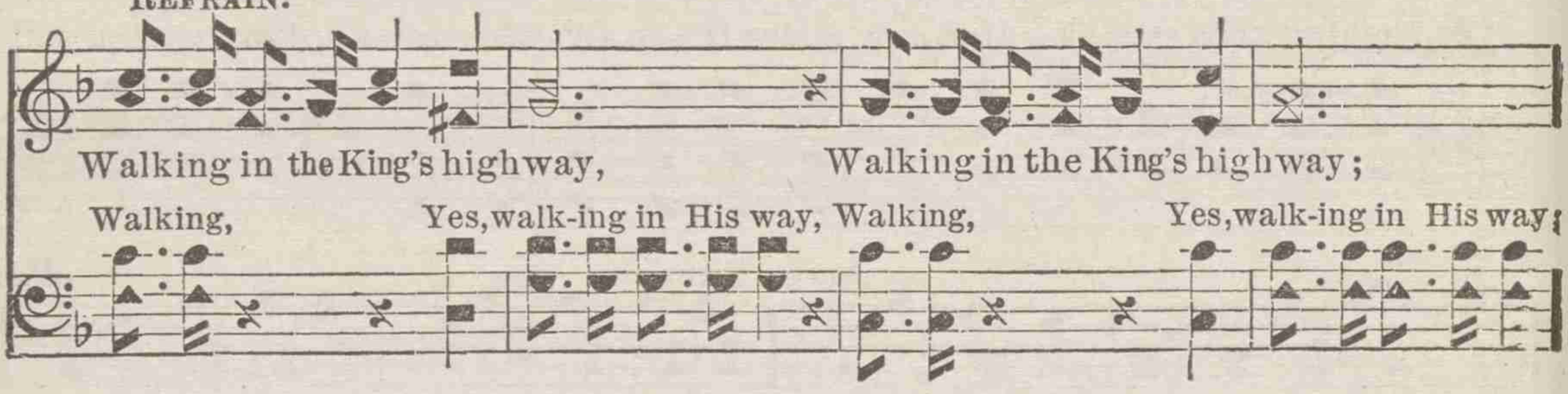

Walking in the King's highway, Walking in the King's highway;
Walking, Yes, walk-ing in His way, Walking, Yes, walk-ing in His way;

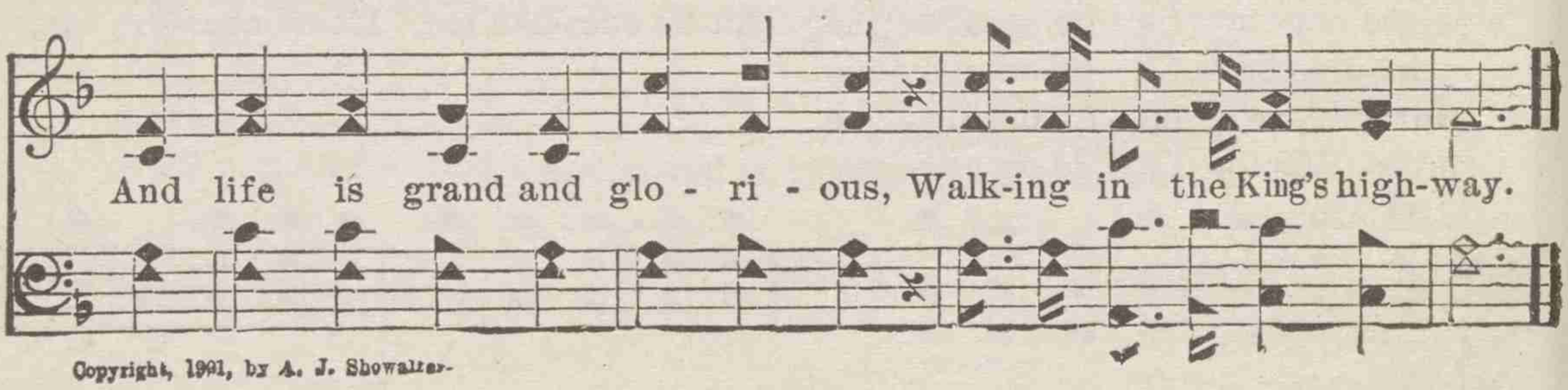

And life is grand and glo - ri - ous, Walk-ing in the King's high-way.

Copyright, 1901, by A. J. Showalter.

No. 111. OH, MEET ME THERE.

W. B. Downing. R. E. Winsett.

1. There's a hap-py home in heaven that the Master made for thee; Meet me there, ... oh,
2. How I long to be with angels, in that home so bright and fair;
3. Come, my brother, then and join me, as I march along the way;
4. When our work on earth is ended and the Master calls us home; Meet me there,

meet me there; There our fathers and our mothers, and our loved ones we shall see;
Where we'll shout and live forever, and will never know a care;
And we'll shout God's praise forever in that bright and endless day;
oh, meet me there; We shall hear the bells a ringing, and the Savior calling come;

Refrain.

Meet me there, oh, meet me there. Meet me there, ... oh, meet me there,
Meet me there, over there. Meet me there, oh, meet me there, over there,

On the hap-py gold-en shore, oh, meet me there; } meet me there.
When the storms of life are o'er, oh, (*Omit* . . .) } yes, meet me there.
o-ver there;

Owned by R. E. Winsett, Chattanooga, Tenn.

No. 112. WILL THERE BE ANY STAR IN MY CROWN?

ADA POWELL. A. J. SHOWALTER.

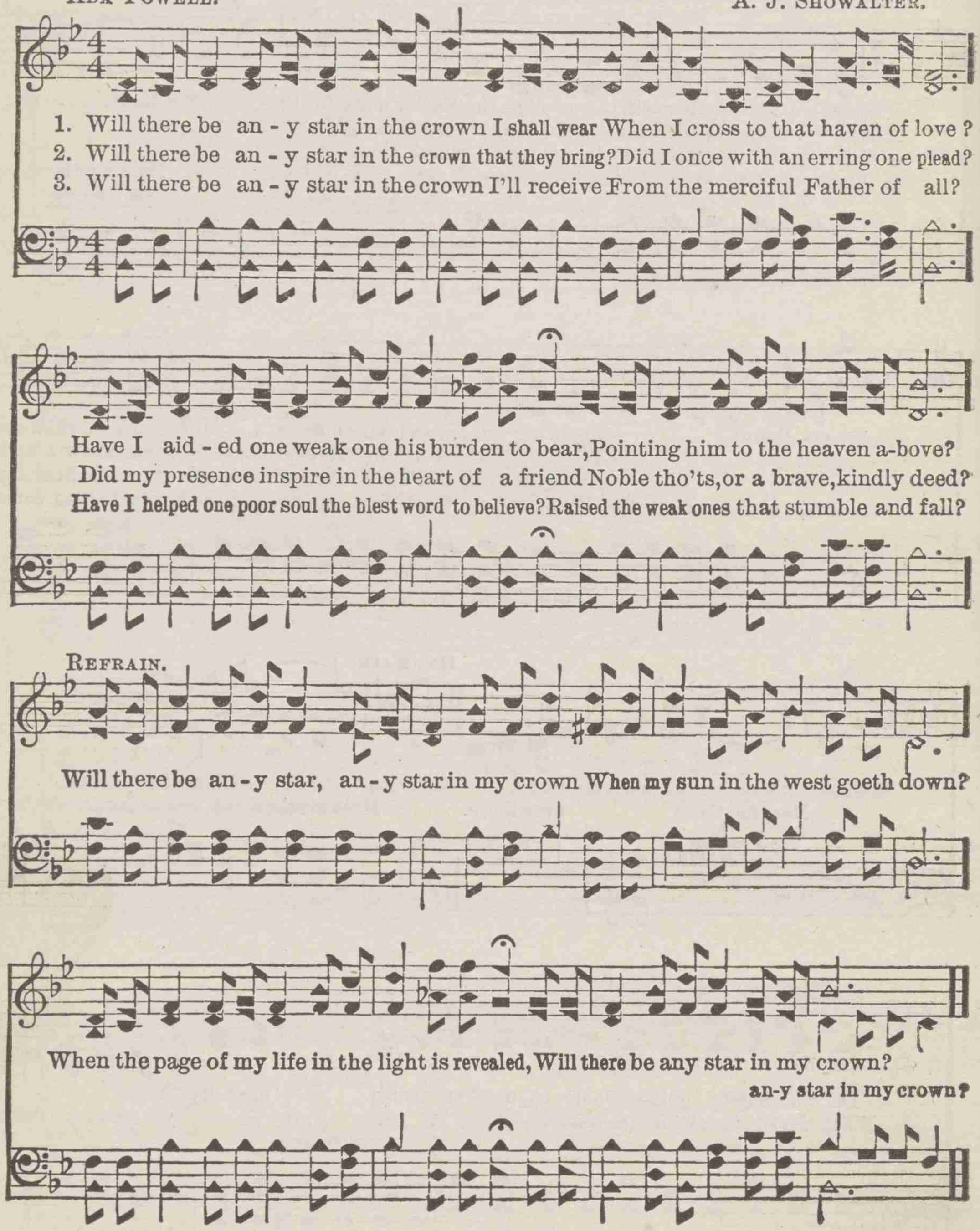

Copyright, 1908, by A. J. Showalter.

No. 113. LIVING ON THE SUNNY SIDE OF LIFE.

Response to "Keep on the Sunny Side."

R. E. W. R. E. WINSETT.

1. Why should we be pin - ing o - ver things once past, The love of God can put an end to strife, I've found a peace that will for - ev - er last, I'm liv - ing on the
2. In all of our troub-les let us cheer - ful be, A smile can chase a - way each lit - tle strife, In Je - sus' love my soul hath been made free; I'm liv - ing on the
3. Our sore trib - u - la-tions won't for - ev - er last, God's mer - cy soon will put an end to strife, We'll meet in heav'n when la-bor here is past By liv - ing on the

REFRAIN.

sun - ny side of life. Liv - ing on the sun - ny side, In God's love I now a-bide;
Liv - ing on the sun - ny side, Where no e - vil can be-tide;

1 2

I'm liv - ing on the sun - ny side of life,
I'm (*Omit,* . . . . . .) liv - ing on the sun - ny side of life.

Owned by R. E. Winsett.

No. 114 THERE'S A GREAT DAY COMING.

W. L. T. W. L. THOMPSON.

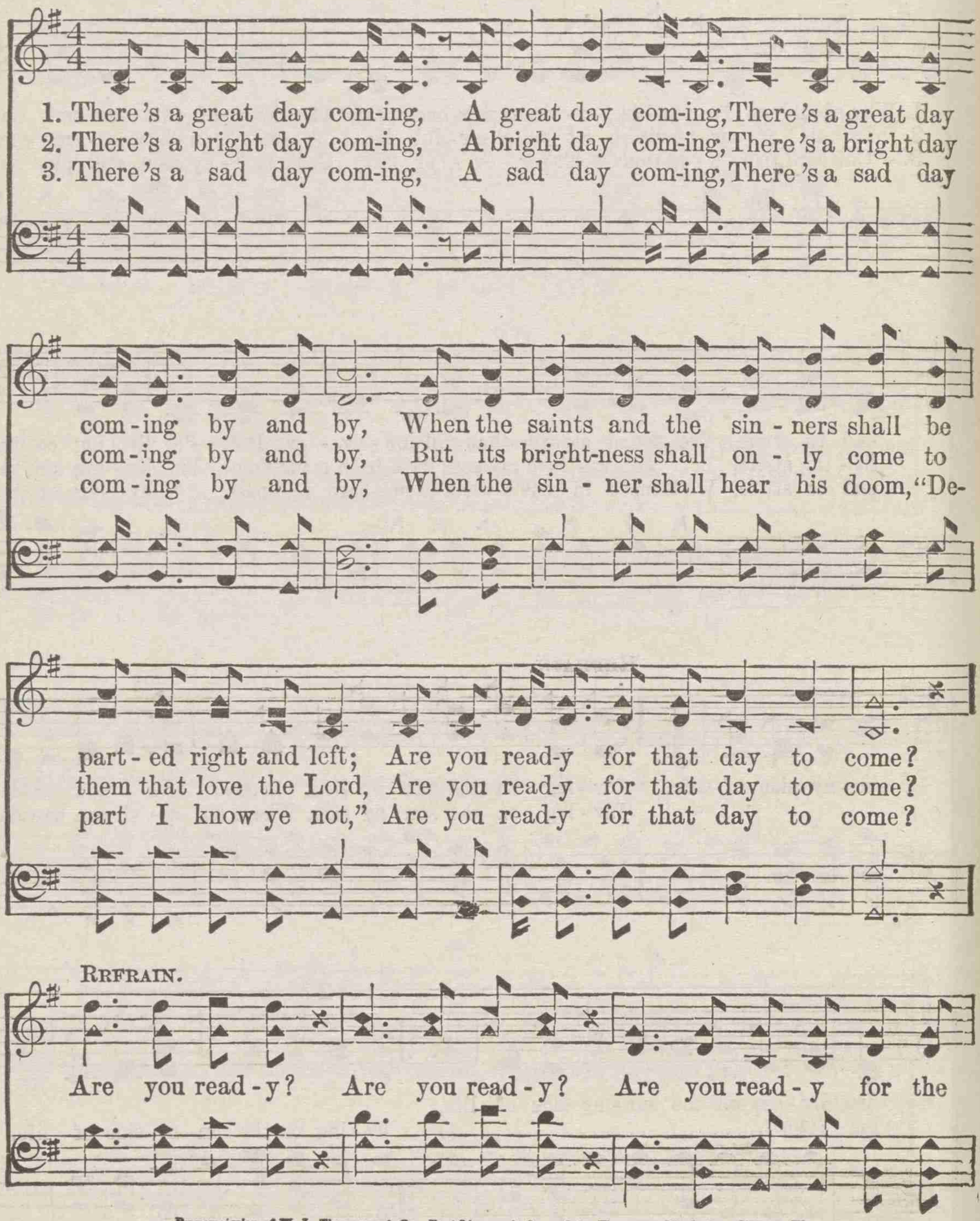

By permission of W. L. Thompson & Co., East Liverpool, O., and the Thompson Music Co., Chicago, Ill.

THERE'S A GREAT DAY COMING.

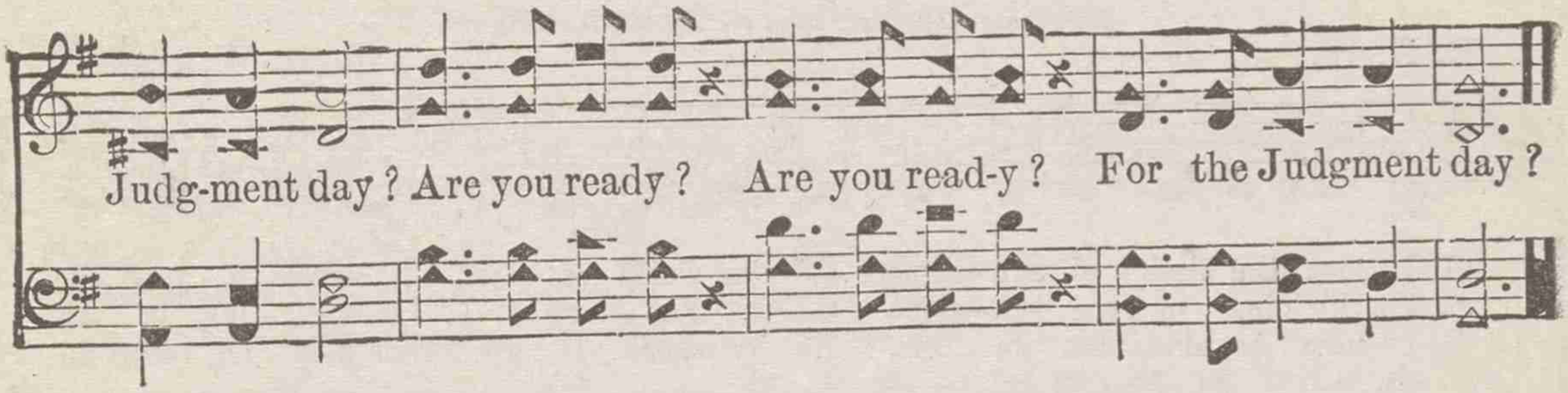

No. 115 ONLY TRUST HIM.

J. H. S.

J. H. STOCKTON, by per.

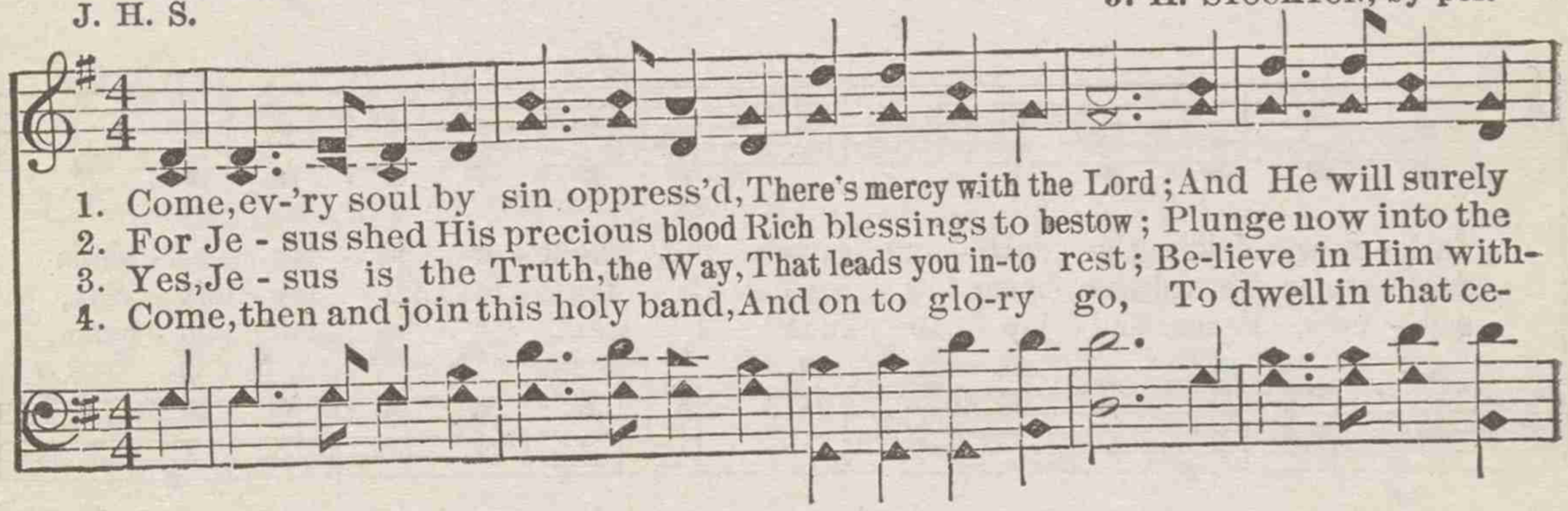

REFRAIN.

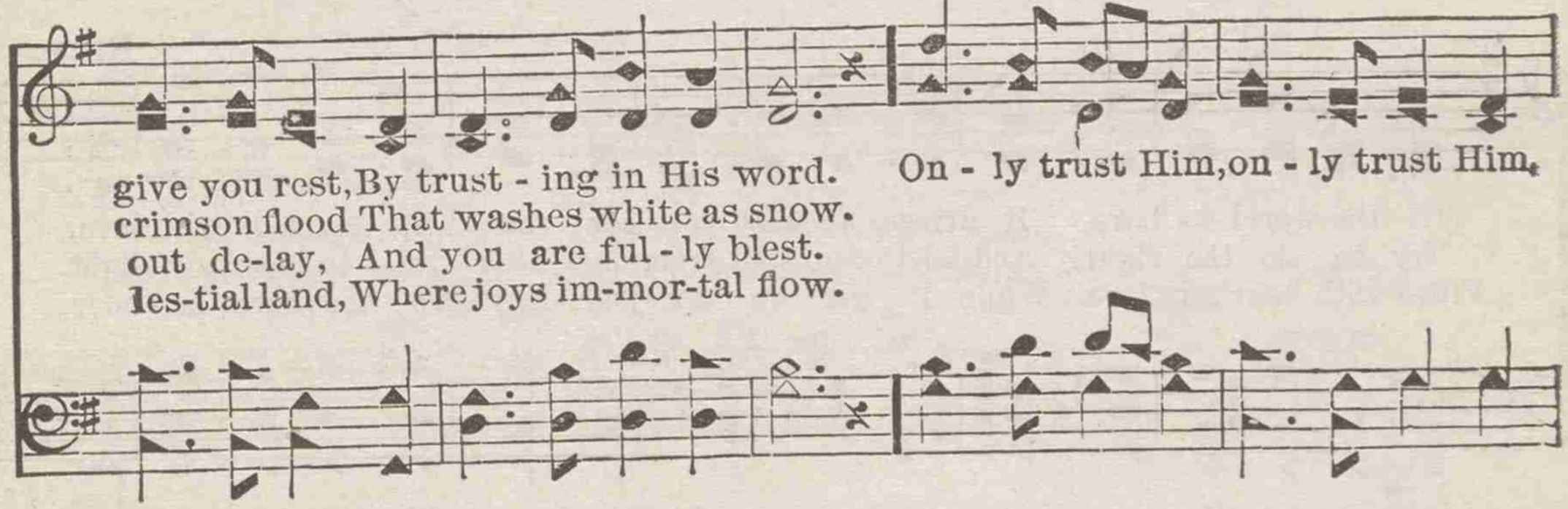

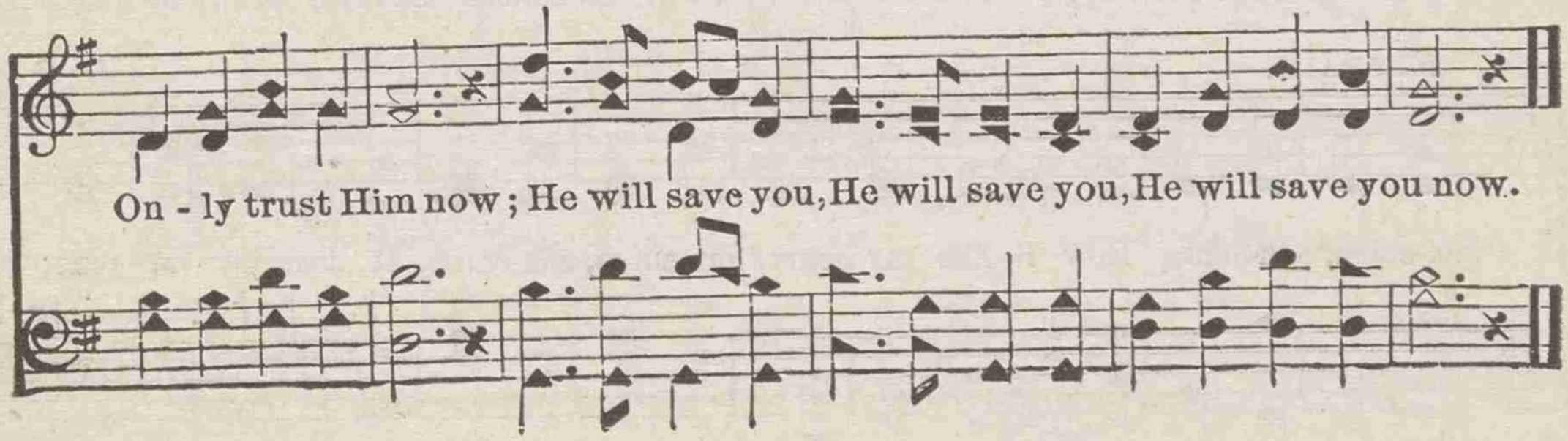

No. 116. I LOVE THE BLESSED SUNSHINE.

Respectfully inscribed to my little students.

R. E. W. R. E. WINSETT.

1. I love the bless - ed sun - shine Of this world be - low; It drives a - way the
2. I'm liv - ing in the sun - shine Of the Sav - ior's love; I'm walk - ing in His
3. I love to shine for Je - sus, Ev - 'ry-where I go; Thus help - ing those in

dark - ness, Makes the flow - ers grow; But bright - er is the sun - shine
foot - steps, T'ward the home a - bove; I'll try to fill my mis - sion,
sad - ness, Peace and joy to know; I want to be a sun - beam,

D. S. *Je - sus sends the sun - shine,*

FINE.

Of the world a - bove, It drives a - way all sor - row, Fills my soul with love.
Try to do the right, And lead some soul from dark-ness In - to heav'n-ly light.
Filled with heav'n-ly love, While I am on my jour - ney To the home a - bove.

Light-ing up the way, From this vain world of dark-ness To the land of day.

REFRAIN. *D. S.*

Sun-shine, sun-shine, How it fills my heart; Sun-shine, sun-shine, It doth joy im - part;

Owned by R. E. Winsett, Chattanooga, Tenn.

No. 117. OVER THERE.

Respectfully inscribed to my dear father, W. R. Winsett.—R. E. W.

R. E. W. R. E. WINSETT.

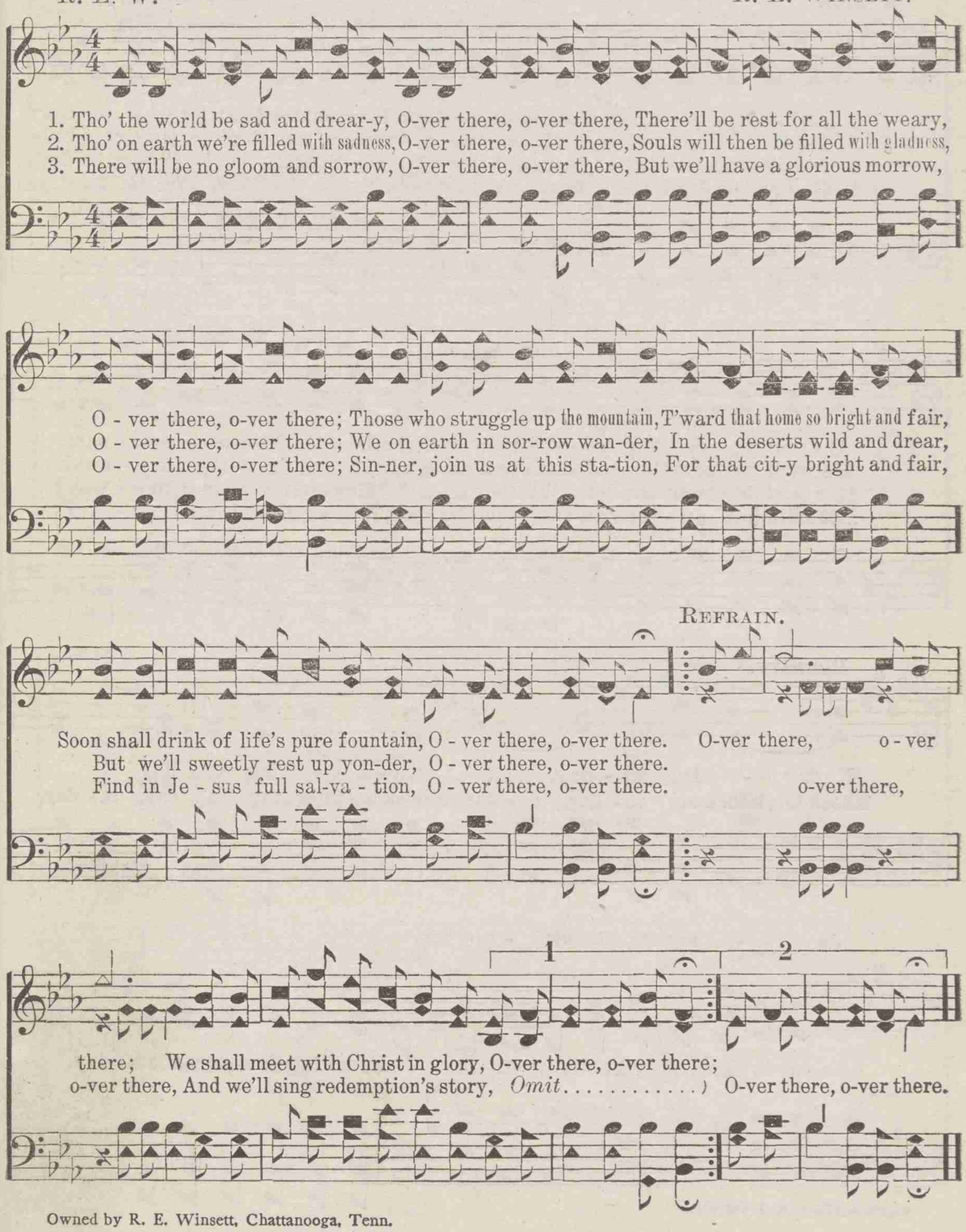

Owned by R. E. Winsett, Chattanooga, Tenn.

No. 118. JESUS KNOCKS AT THY HEART.

"Behold, I stand at the door, and knock." Rev. 3: 20.

A. J. S. A. J. SHOWALTER.

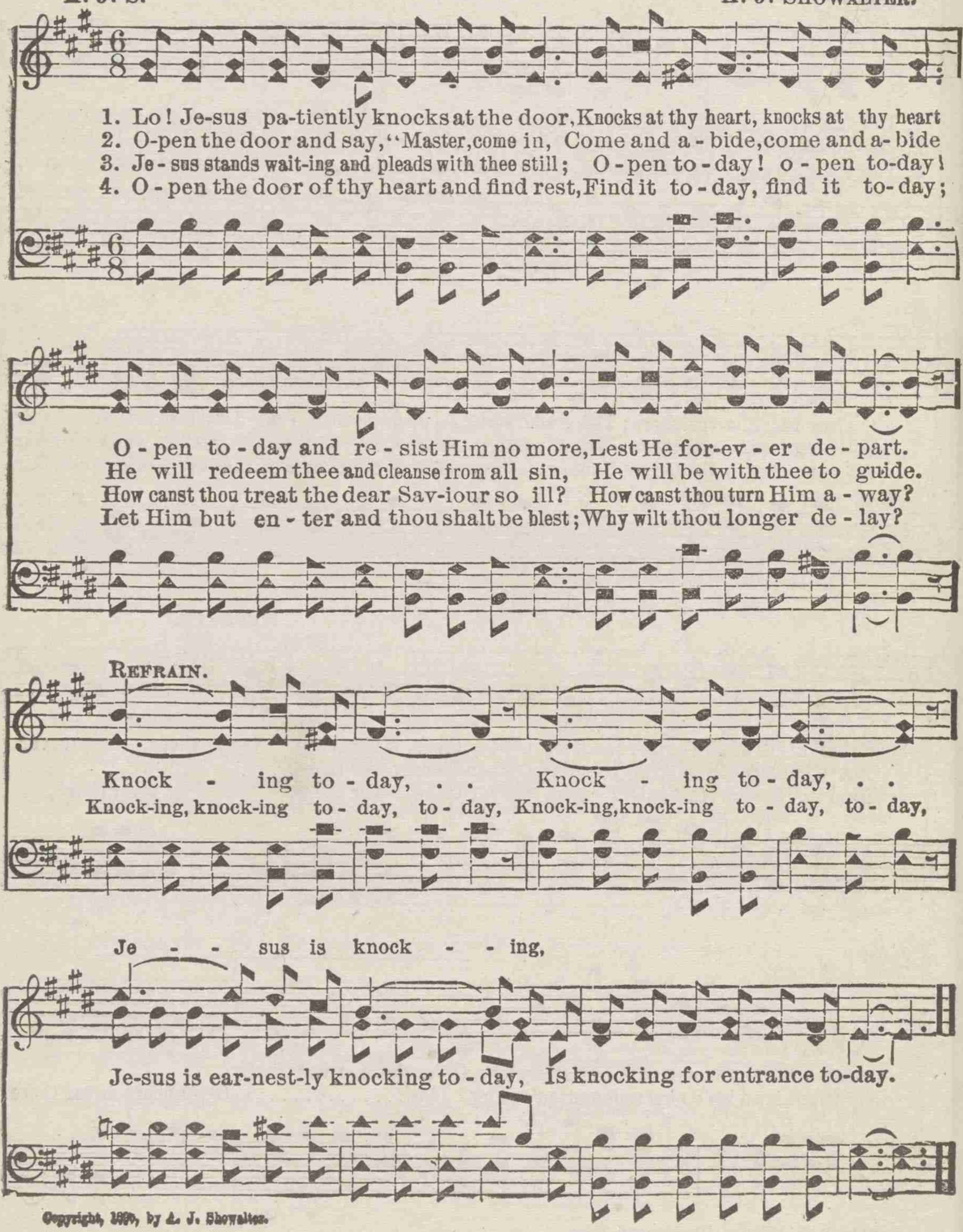

Copyright, 189[illegible], by A. J. Showalter.

No. 119. REDEMPTION.

R. E. W. R. E. WINSETT.

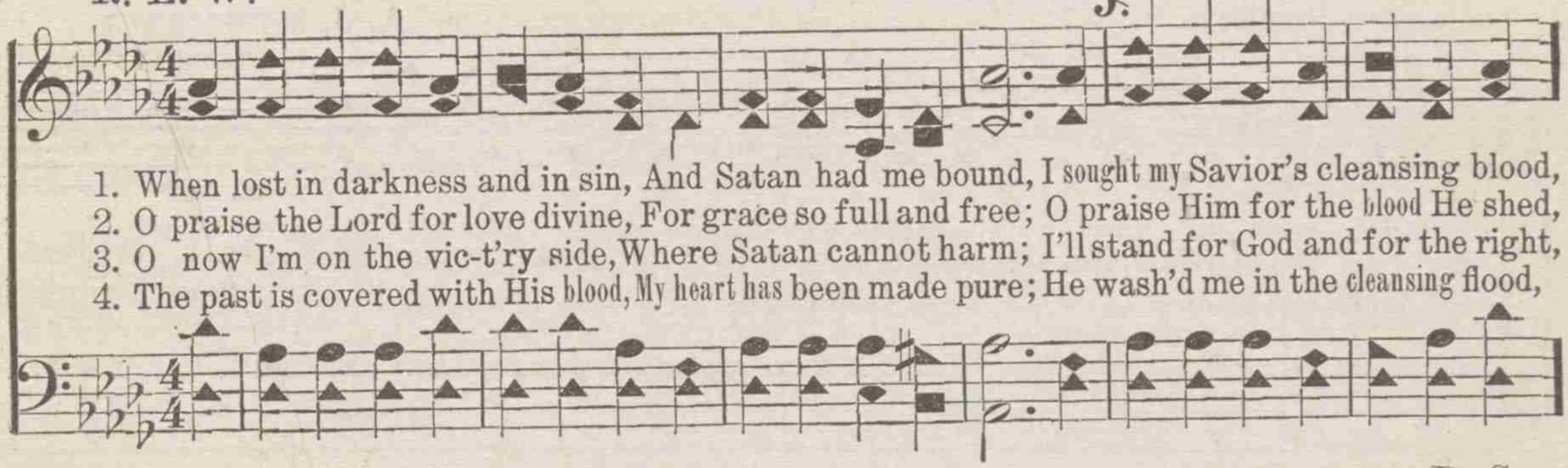

1. When lost in darkness and in sin, And Satan had me bound, I sought my Savior's cleansing blood,
2. O praise the Lord for love divine, For grace so full and free; O praise Him for the blood He shed,
3. O now I'm on the vic-t'ry side, Where Satan cannot harm; I'll stand for God and for the right,
4. The past is covered with His blood, My heart has been made pure; He wash'd me in the cleansing flood,

FINE. D. S.

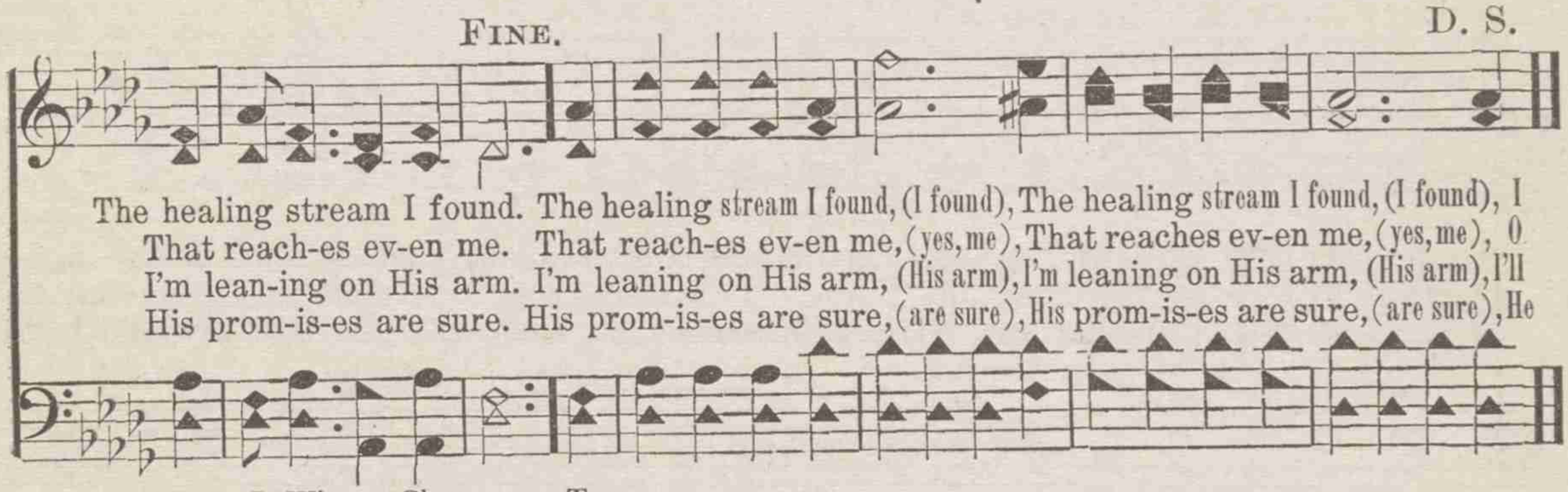

The healing stream I found. The healing stream I found, (I found), The healing stream I found, (I found), I
That reach-es ev-en me. That reach-es ev-en me, (yes, me), That reaches ev-en me, (yes, me), O
I'm lean-ing on His arm. I'm leaning on His arm, (His arm), I'm leaning on His arm, (His arm), I'll
His prom-is-es are sure. His prom-is-es are sure, (are sure), His prom-is-es are sure, (are sure), He

Owned by R. E. Winsett, Chattanooga, Tenn.

No. 120. SAVIOR, LEAD ME.

R. E. W. R. E. WINSETT.

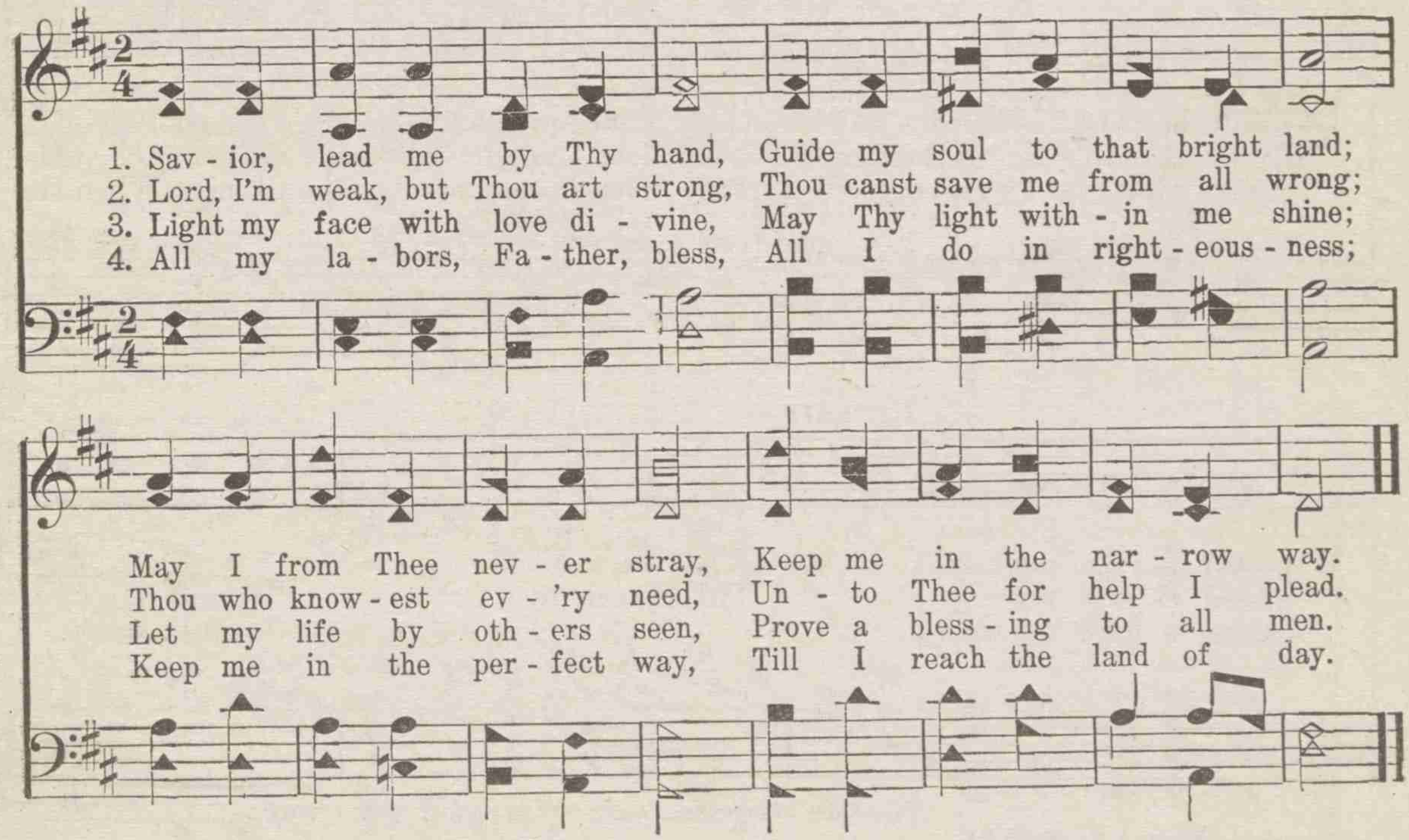

1. Sav - ior, lead me by Thy hand, Guide my soul to that bright land;
2. Lord, I'm weak, but Thou art strong, Thou canst save me from all wrong;
3. Light my face with love di - vine, May Thy light with - in me shine;
4. All my la - bors, Fa - ther, bless, All I do in right - eous - ness;

May I from Thee nev - er stray, Keep me in the nar - row way.
Thou who know - est ev - 'ry need, Un - to Thee for help I plead.
Let my life by oth - ers seen, Prove a bless - ing to all men.
Keep me in the per - fect way, Till I reach the land of day.

Owned by R, E. Winsett, Chattanooga, Tenn.

No. 121. TILL HE COMES.

CLAIRE SUMNER. A. J. SHOWALTER.

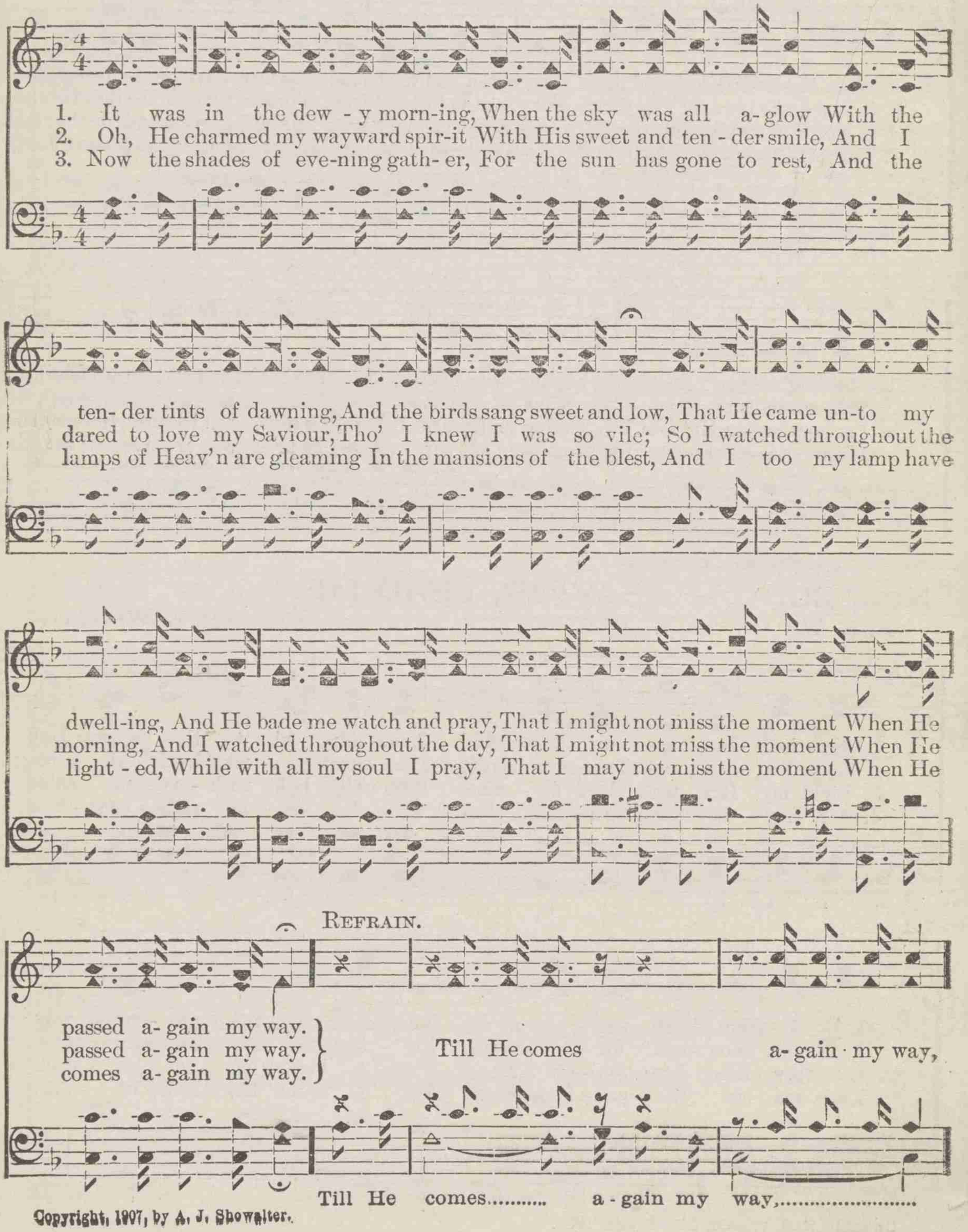

Copyright, 1907, by A. J. Showalter.

TILL HE COMES—Concluded.

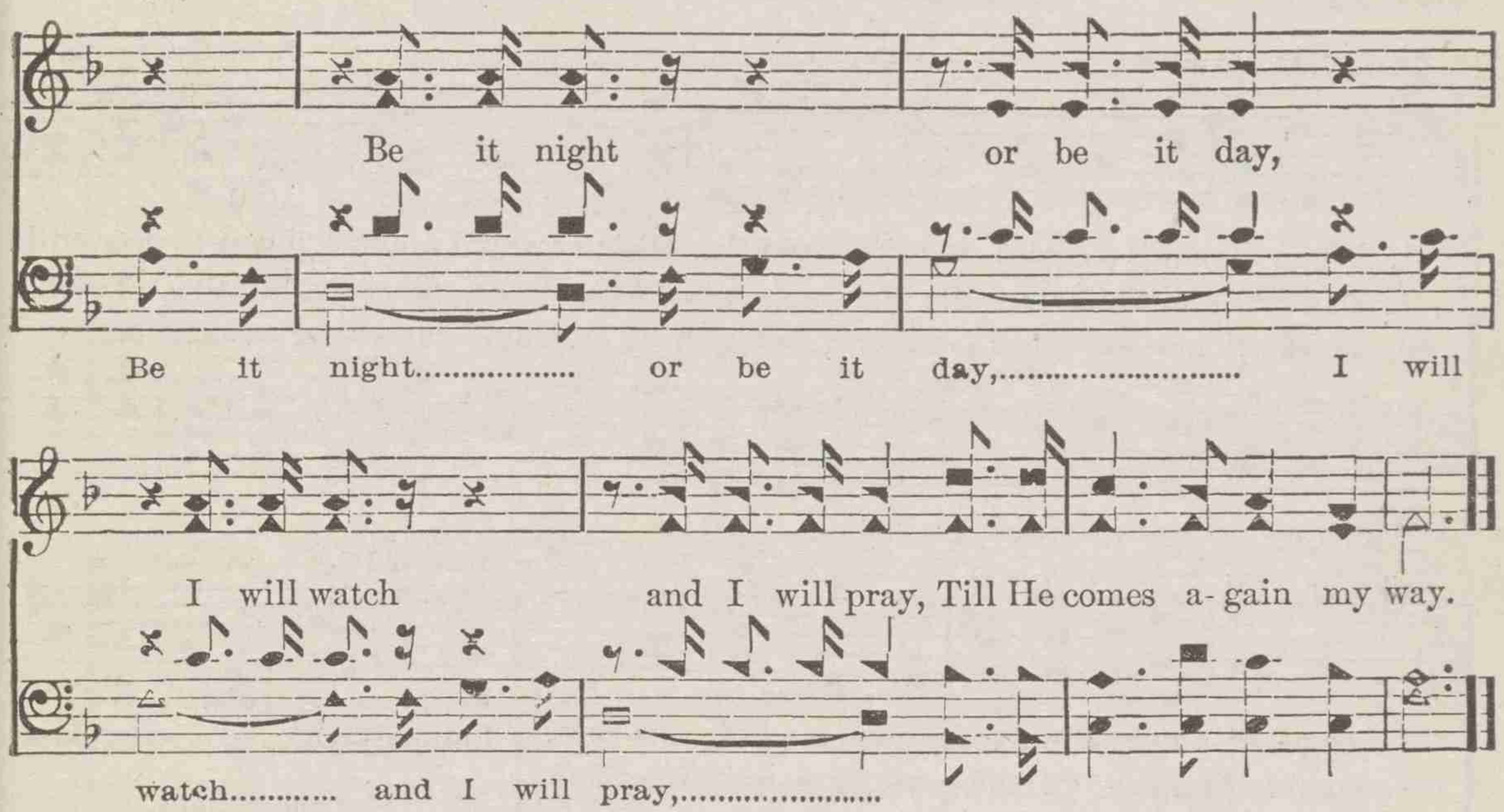

No. 122. DENNIS. S. M.

JOHN FAWCETT. H. G. NAEGELI.

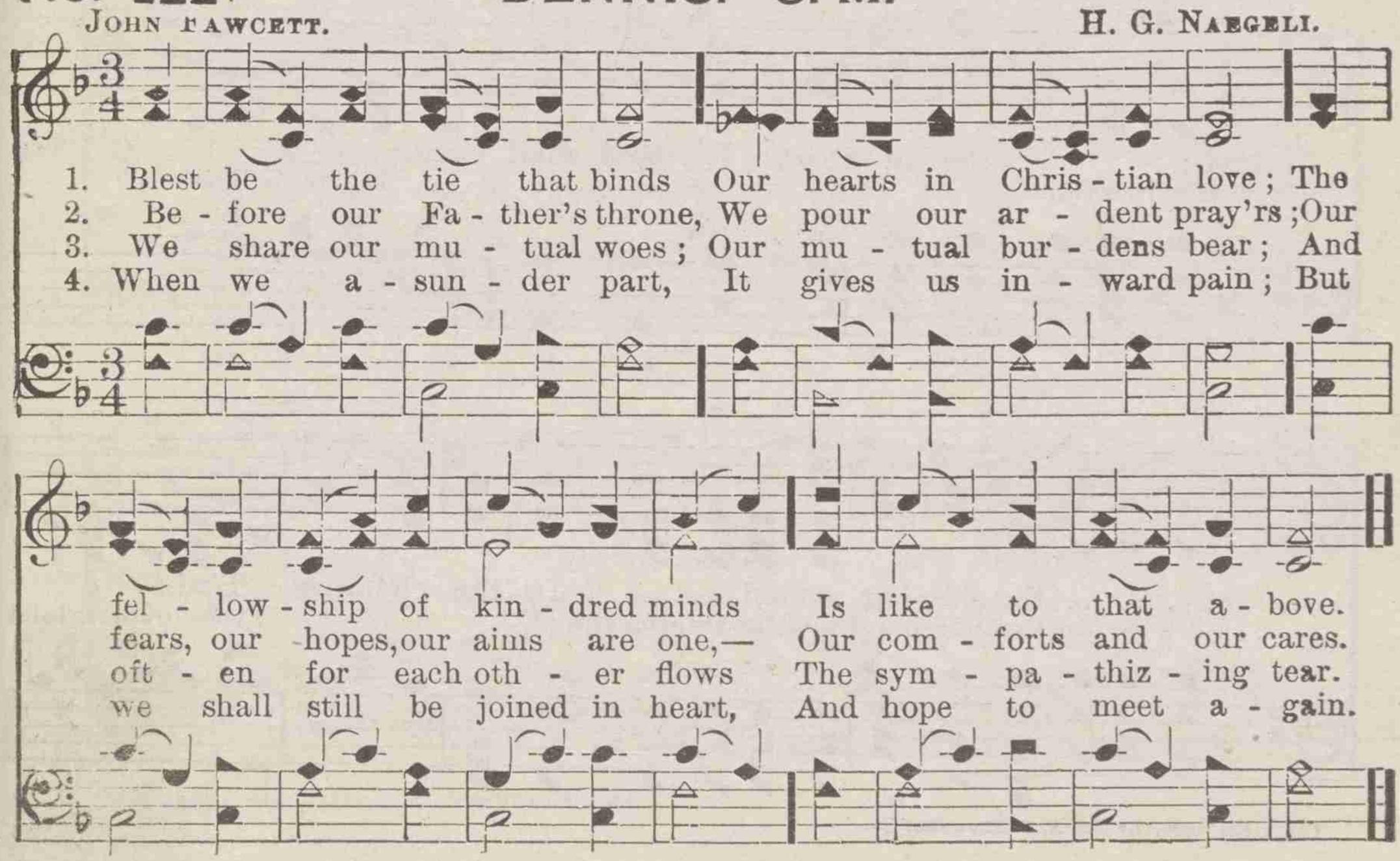

No. 123. THE CLOUDLESS LAND.

REV. W. C. MARTIN. J. W. GRAMMER.

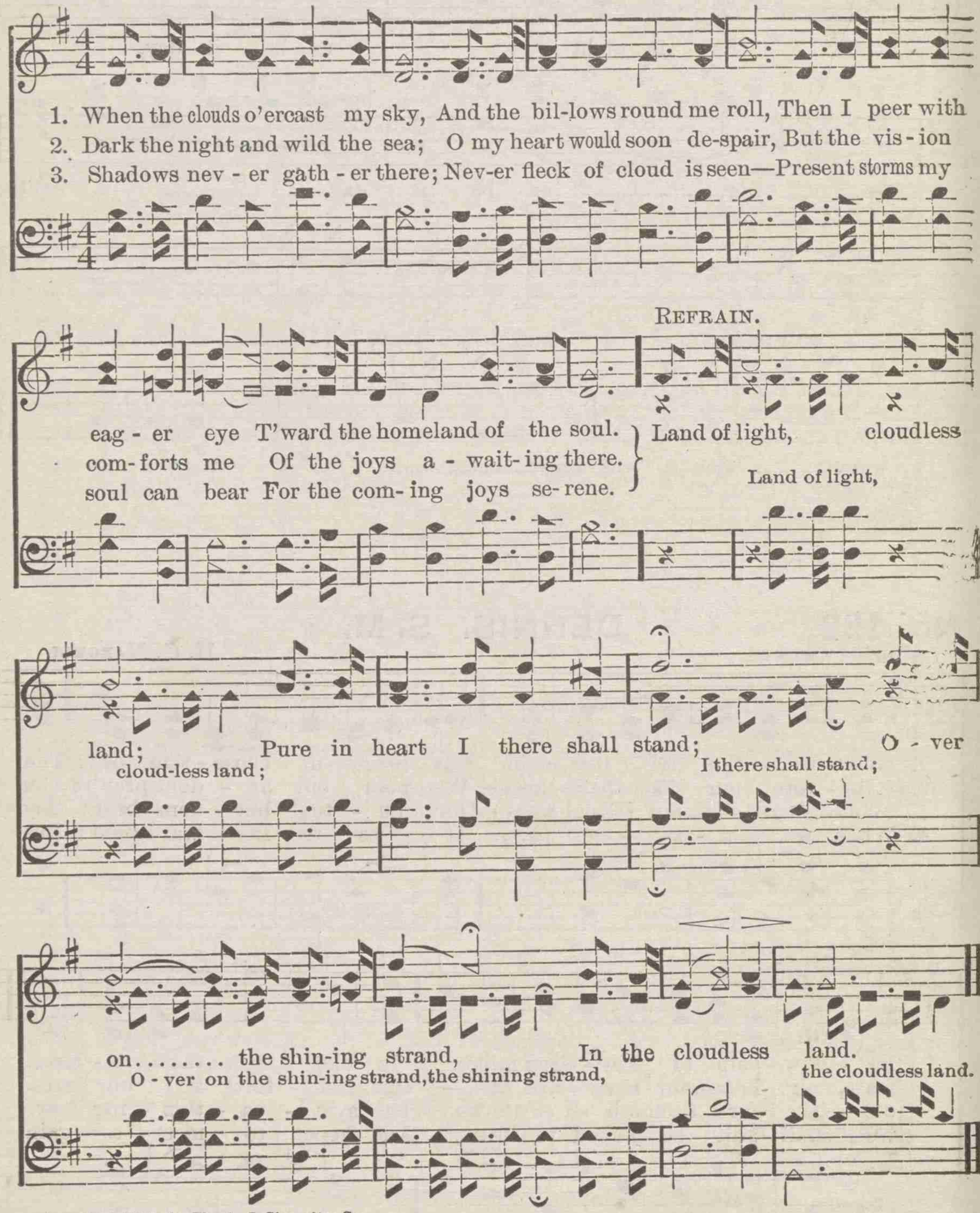

Copyright, 1906, by The A. J. Showalter Co.

No. 124. I'LL BE READY TO GO WITH HIM.

A. M. P. and Jno. W. Huff. A. M. Pace.

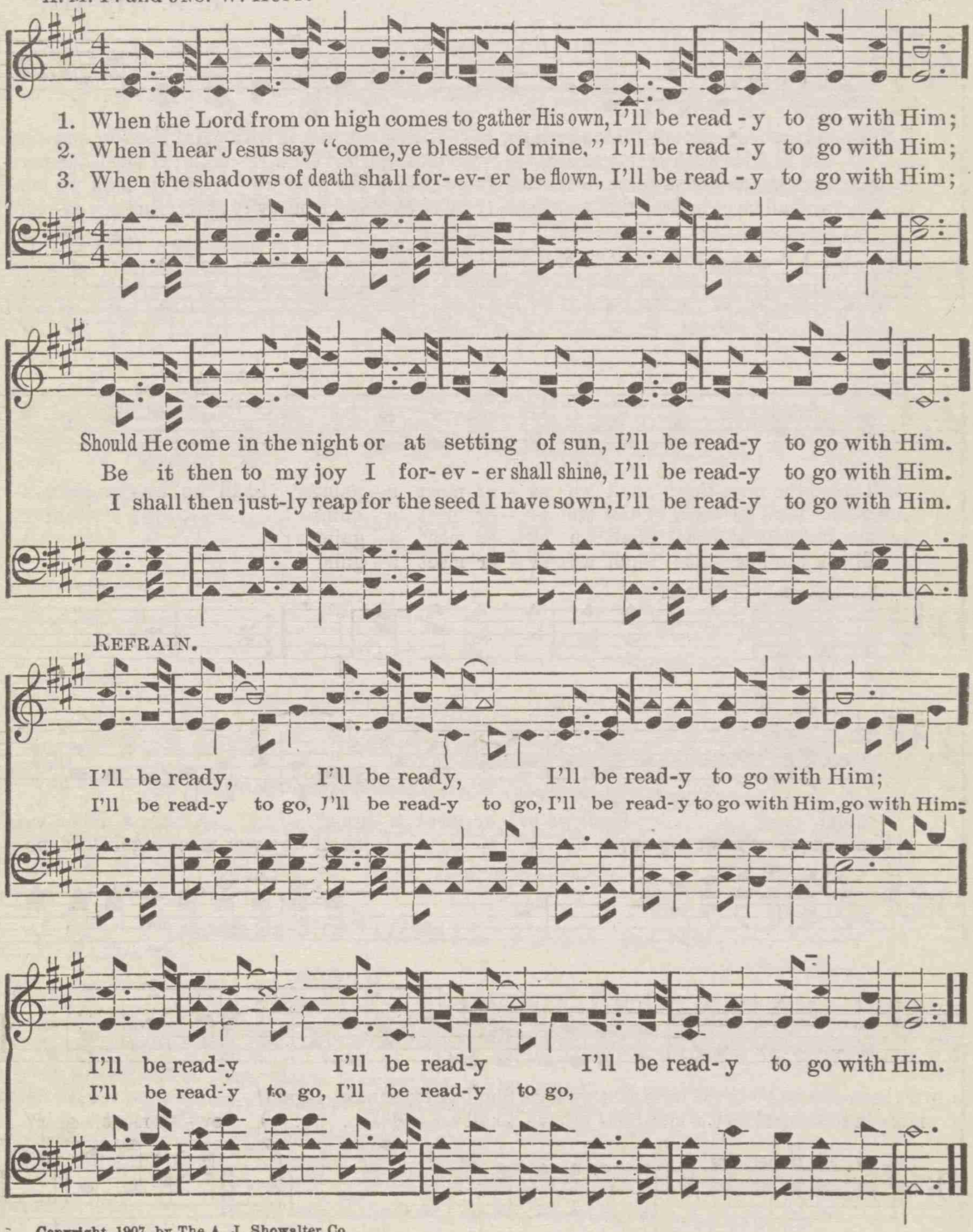

Copyright, 1907, by The A. J. Showalter Co,

No. 125. SHALL WE EVER MEET AGAIN?

(Respectfully inscribed to Miss Beulah Tittle.)

R. E. W. R. E. WINSETT.

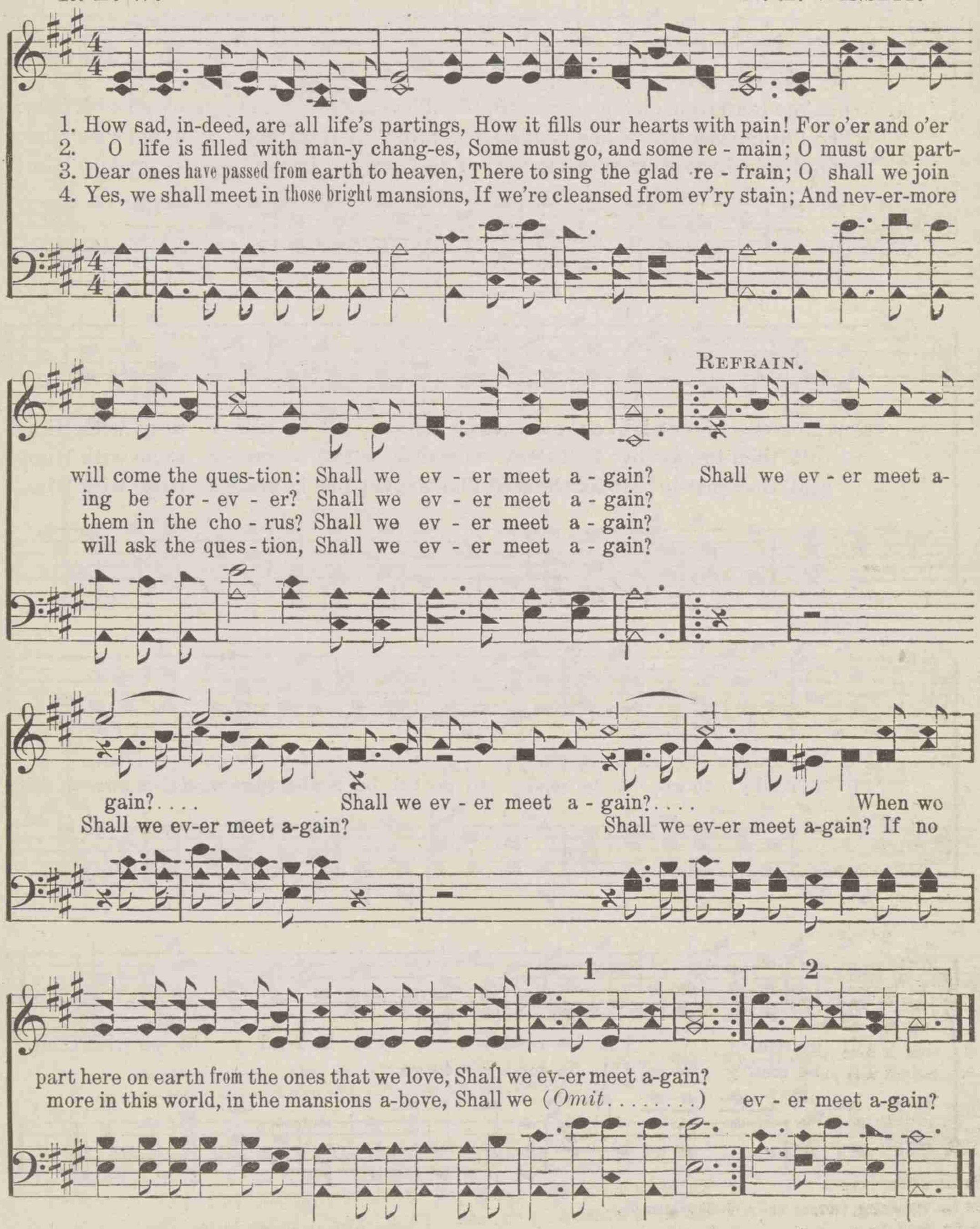

Owned by R. E. Winsett, Chattanooga, Tenn.

No. 126. BRINGING IN THE SHEAVES.

KNOWLES SHAW. GEO. A. MINOR.

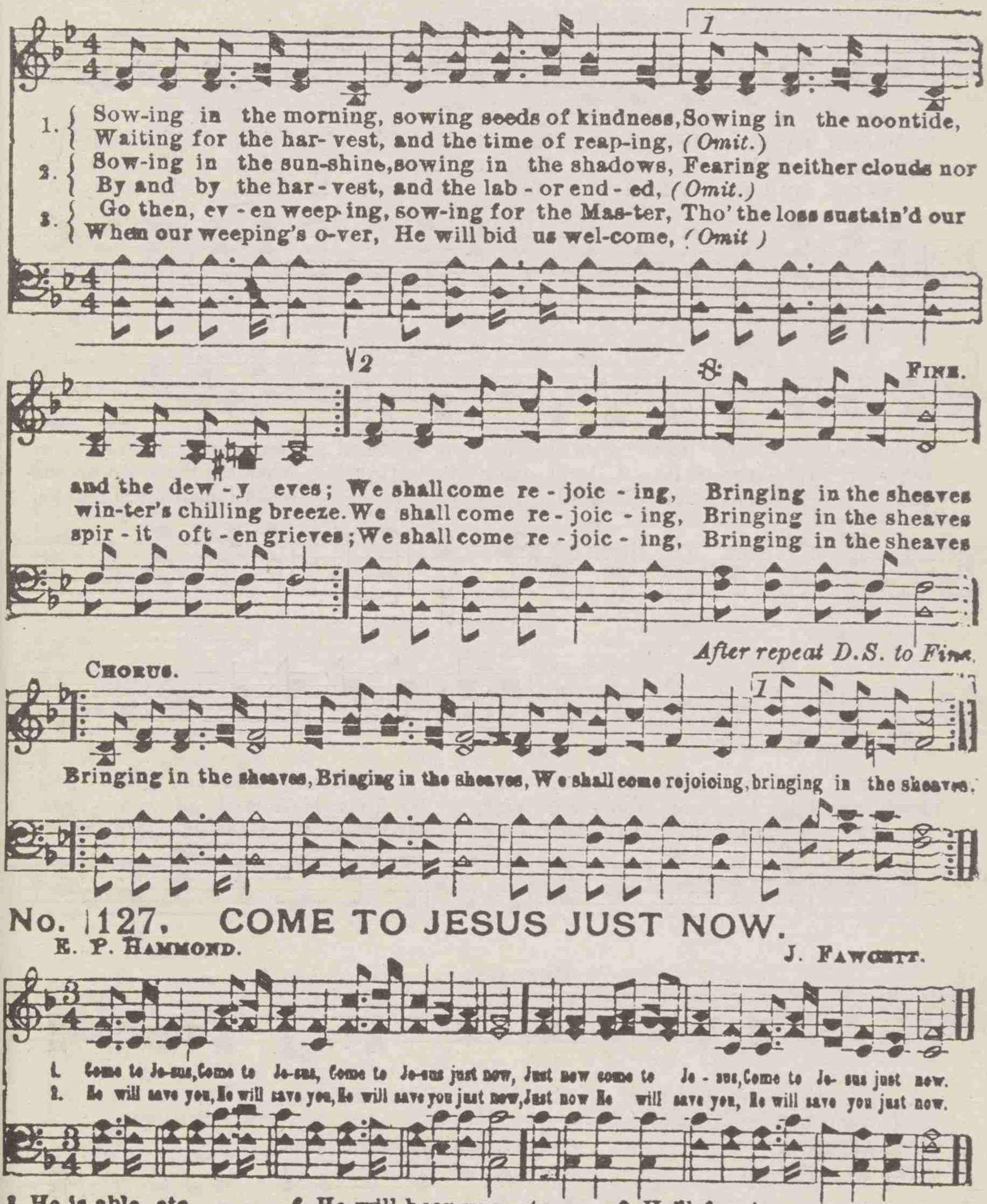

No. 127. COME TO JESUS JUST NOW.

E. P. HAMMOND. J. FAWCETT.

3 He is able, etc.
4 He is willing, etc.
5 He is waiting, etc.
6 He will hear you, etc.
7 He will cleanse you, etc
8 He'll renew you, etc.
9 He'll forgive you, etc.
10 If you'll trust Him, etc.
11 He will save you, etc.

No. 128. NEARER.

R. E. Winsett. A. M. Pace.

May be used as a Soprano and Tenor Duet.

1. Je - sus, my blest Re-deem - er, Draw me to Thy dear side; Ten - der - ly give me shel - ter, Let me with Thee a - bide; Nev - er for - sake nor leave me, Keep me with - in Thy care, If Thou wilt lead and guide me,
2. Je - sus, my blest Re-deem - er, Thou art my on - ly plea; I have no oth - er ref - uge, So I will cling to Thee; When the fierce storms sur- round me, Bil - lows are roll - ing high, O Thou blest Rock of A - ges,
3. Je - sus, my blest Re-deem - er, Still I will trust in Thee; Friends may for- sake and leave me, True Thou wilt ev - er be; When I shall reach death's riv - er, I shall not be a - lone, And when I stand in judg - ment,

Refrain.

I have no need to fear. Near - er, near - er, Let me ev - er
Shel - ter till storms pass by.
Thou wilt claim me Thine own. Near-er, near-er, near-er Thee,

Copyright, 1907, by A. M. Pace, Joiner, Ga., and R. E. Winsett, Chattanooga, Tenn.

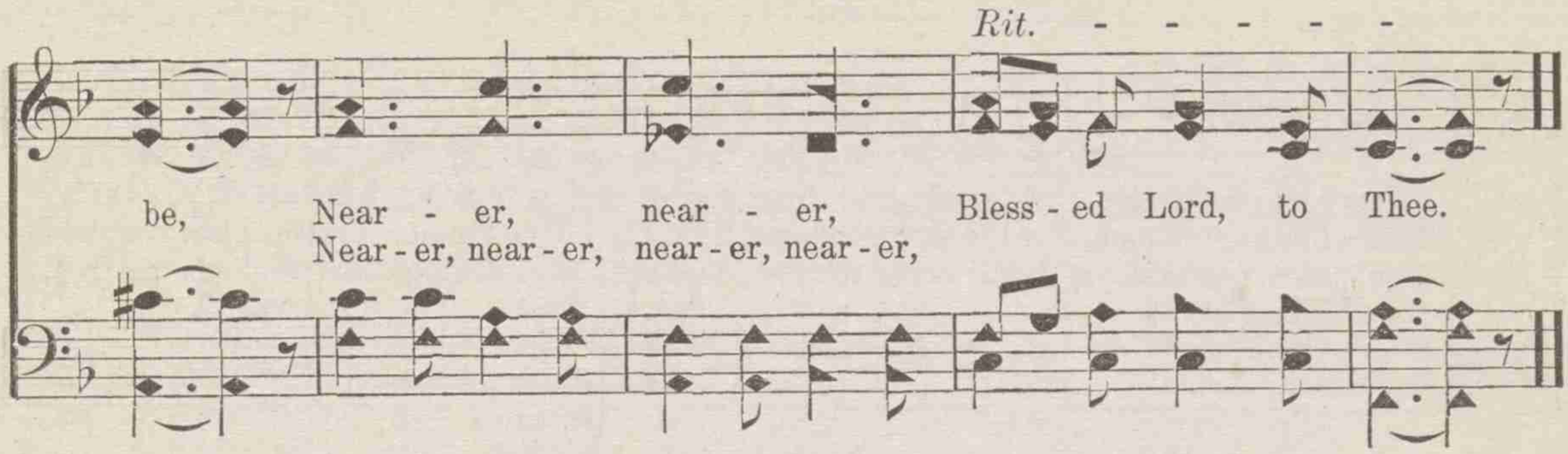

No. 129. I AM RESTING.

R. E. W. R. E. WINSETT.

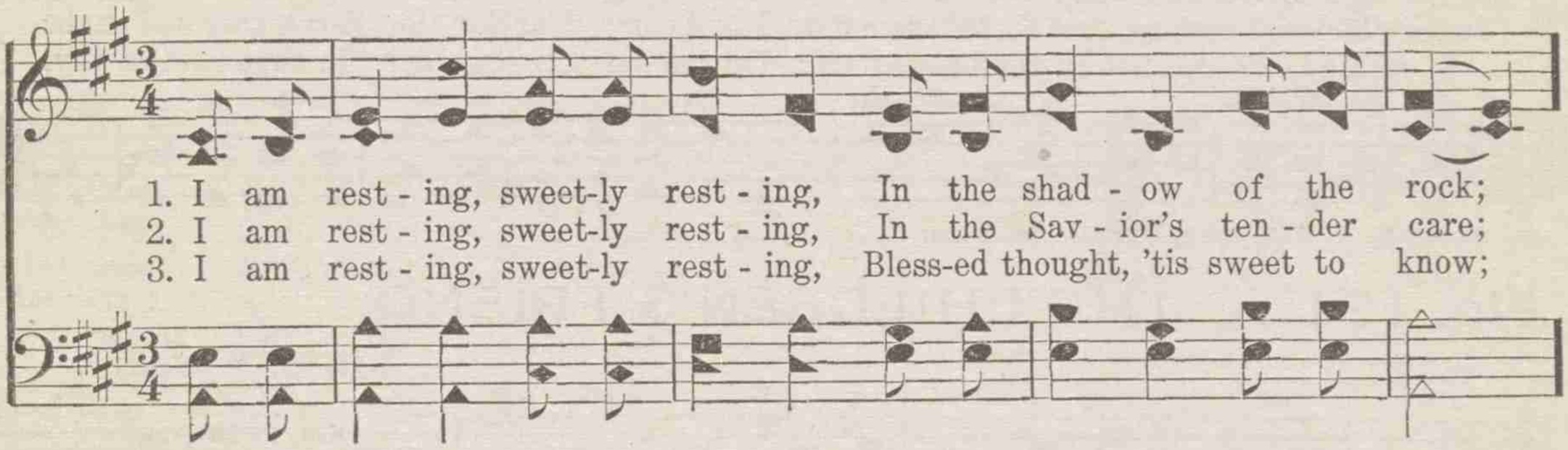

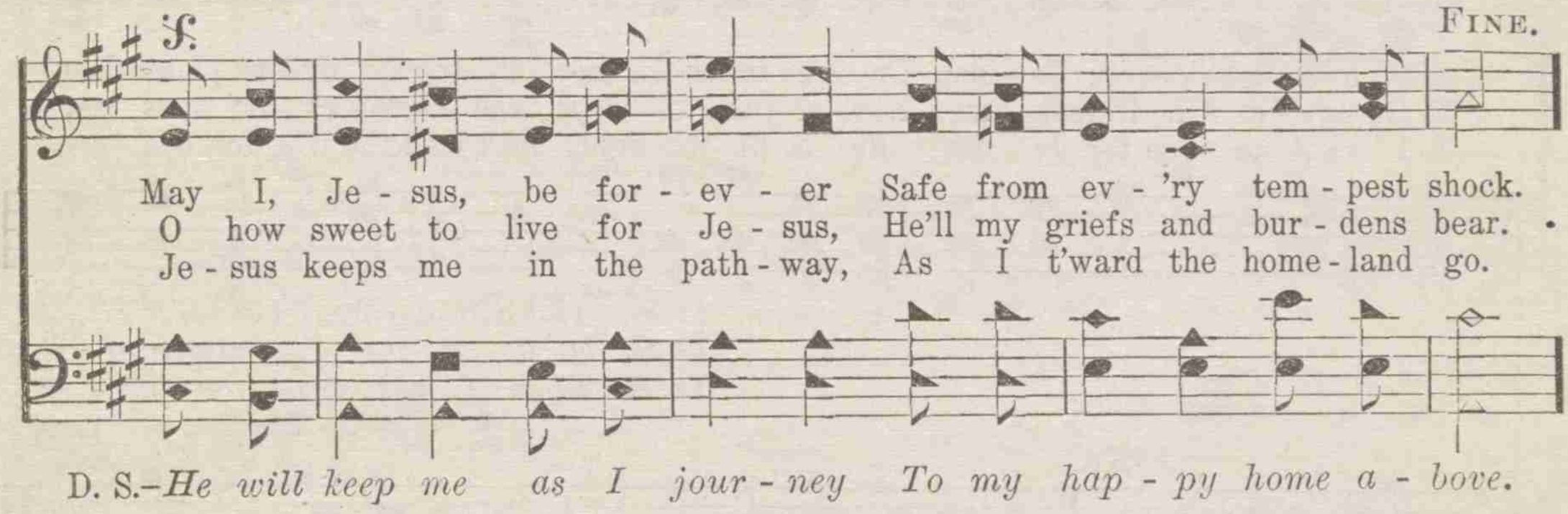

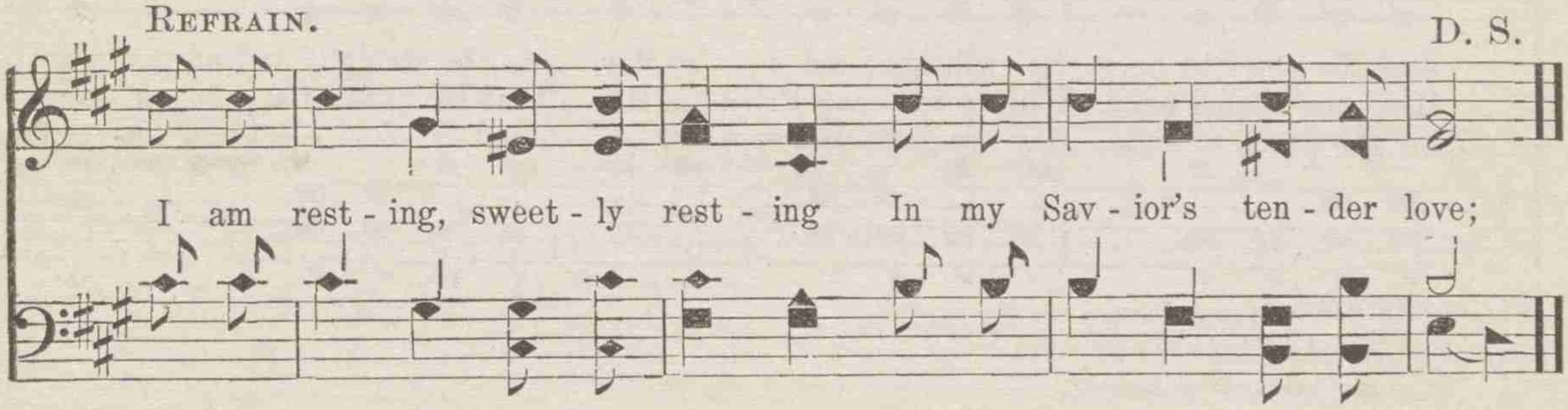

Owned by R. E. Winsett, Chattanooga, Tenn.

No. 130. JESUS SAID OF CHILDREN.

R. E. W. R. E. WINSETT.

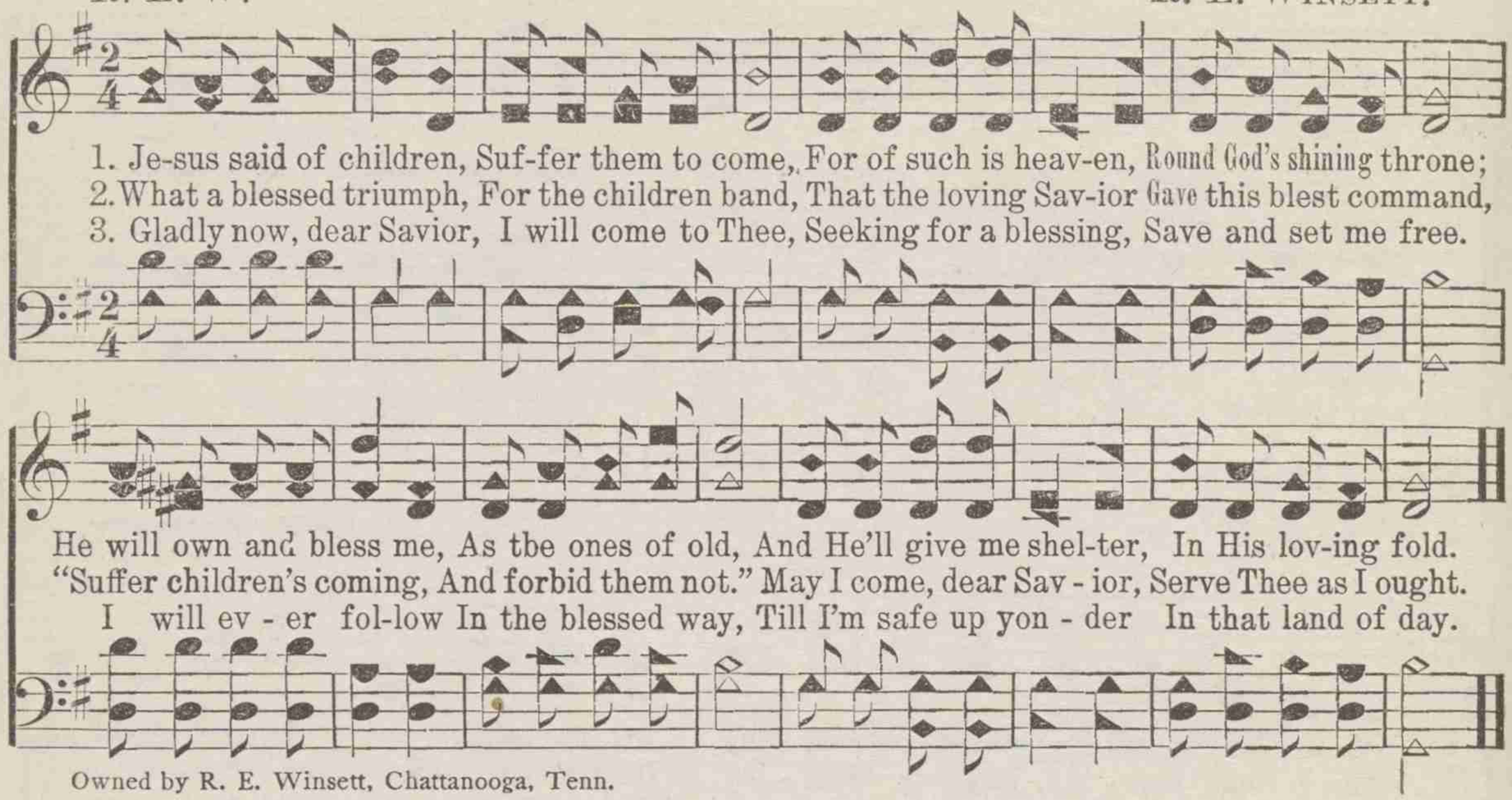

Owned by R. E. Winsett, Chattanooga, Tenn.

No. 131. THE CHILDREN'S FRIEND.

R. E. W. R. E. WINSETT.

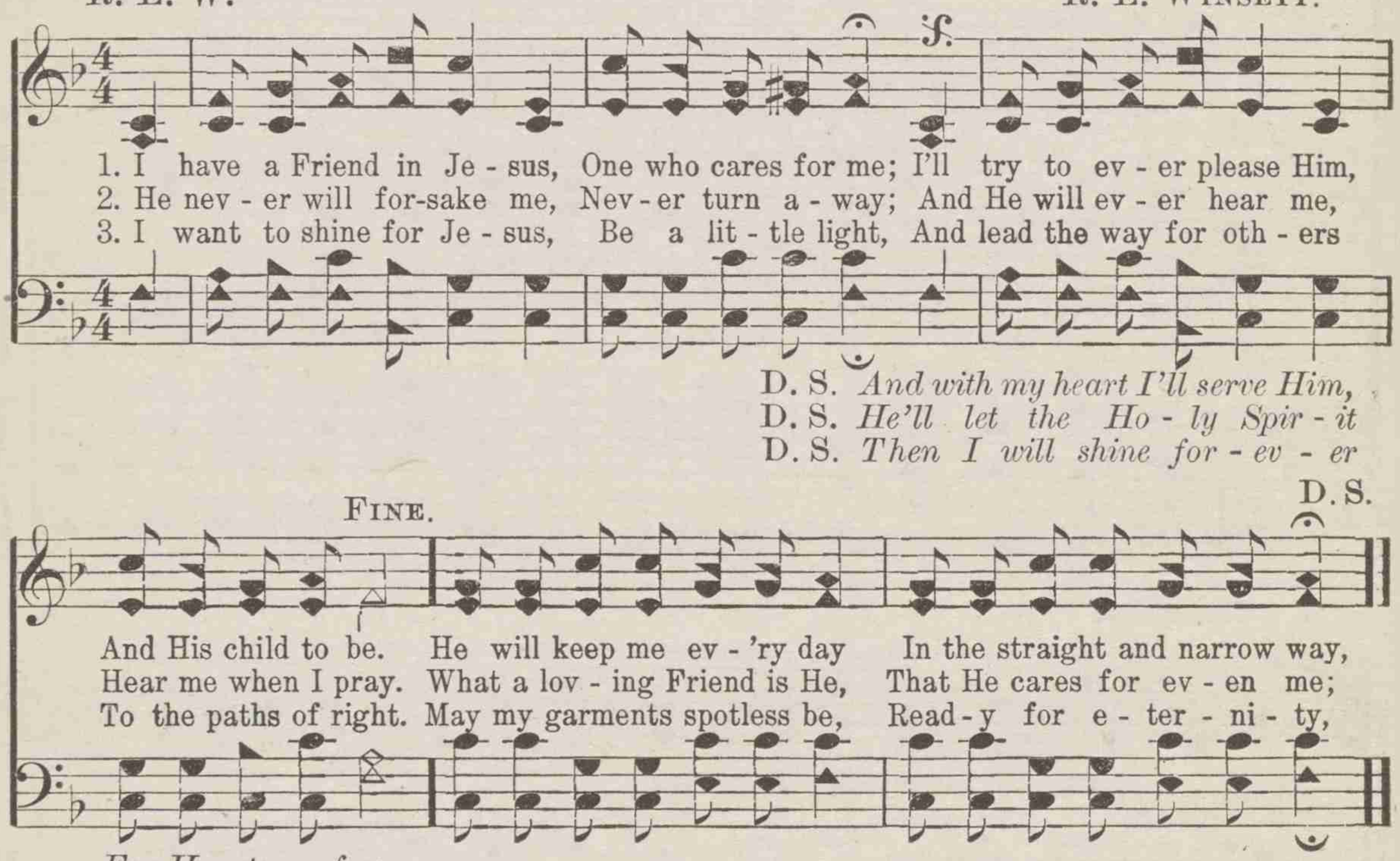

Owned by R. E. Winsett, Chattanooga, Tenn.

No. 132. WHERE SHALL I BE?

Anon. Arr. R. E. Winsett.

Anaante. Semi-Chorus.

1. When judg - ment day is draw - ing nigh, Where shall I be?
   When east and west the fire shall roll, Where shall I be?
2. When wick - ed men His wrath shall see, Where shall I be?
   When hills and mount - ains flee a - way, Where shall I be?
3. When heav'n and earth as some great scroll, Where shall I be?
   When all the saints re - deemed shall stand, Where shall I be?

Semi-Chorus.

When God the works of men shall try, Where shall I be?
How will it be with my poor soul, Where shall I be?
And to the rocks and mount - ains flee, Where shall I be?
When all the works of men de - cay, Where shall I be?
Shall from God's an - gry pres - ence roll, Where shall I be?
For - ev - er blessed at God's right hand, Where shall I be?

Chorus. *Andante con expressivo.*

O where shall I be when the last trumpet sounds? O where shall I be when it sounds so loud?

Rit.

When it sounds so loud as to wake up the dead? O where shall I be when it sounds?

This arrangement property of R. E. Winsett, Chattanooga. Tenn.

No. 133. I WILL LOOK UNTO THE HILLS.

Respectfully inscribed to my classmates and teachers of the S. N. M. I., Dalton, Ga., March 18 to April 12, 1907.

Rev. Johnson Oatman, Jr. H. M. Eagle.

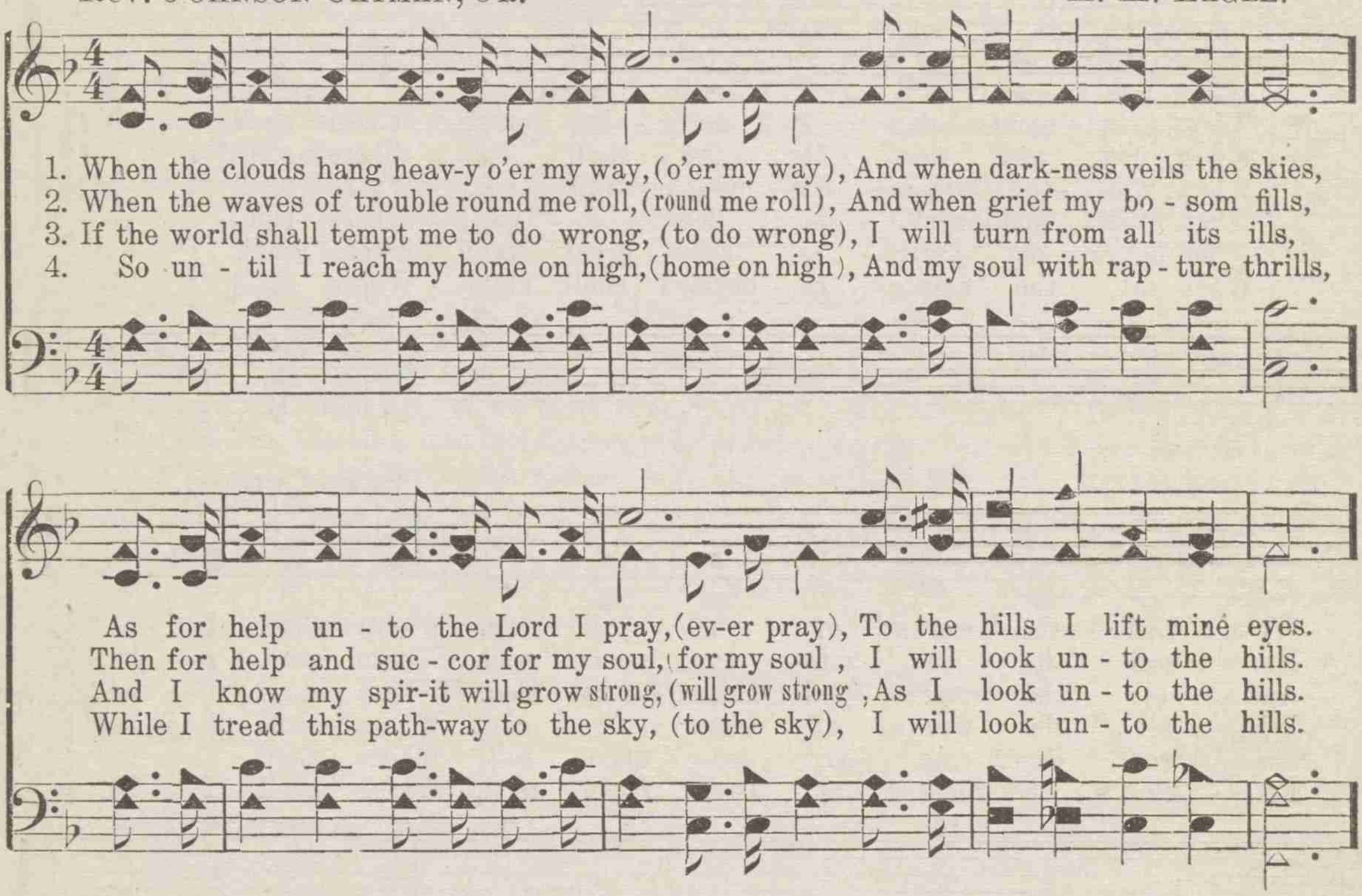

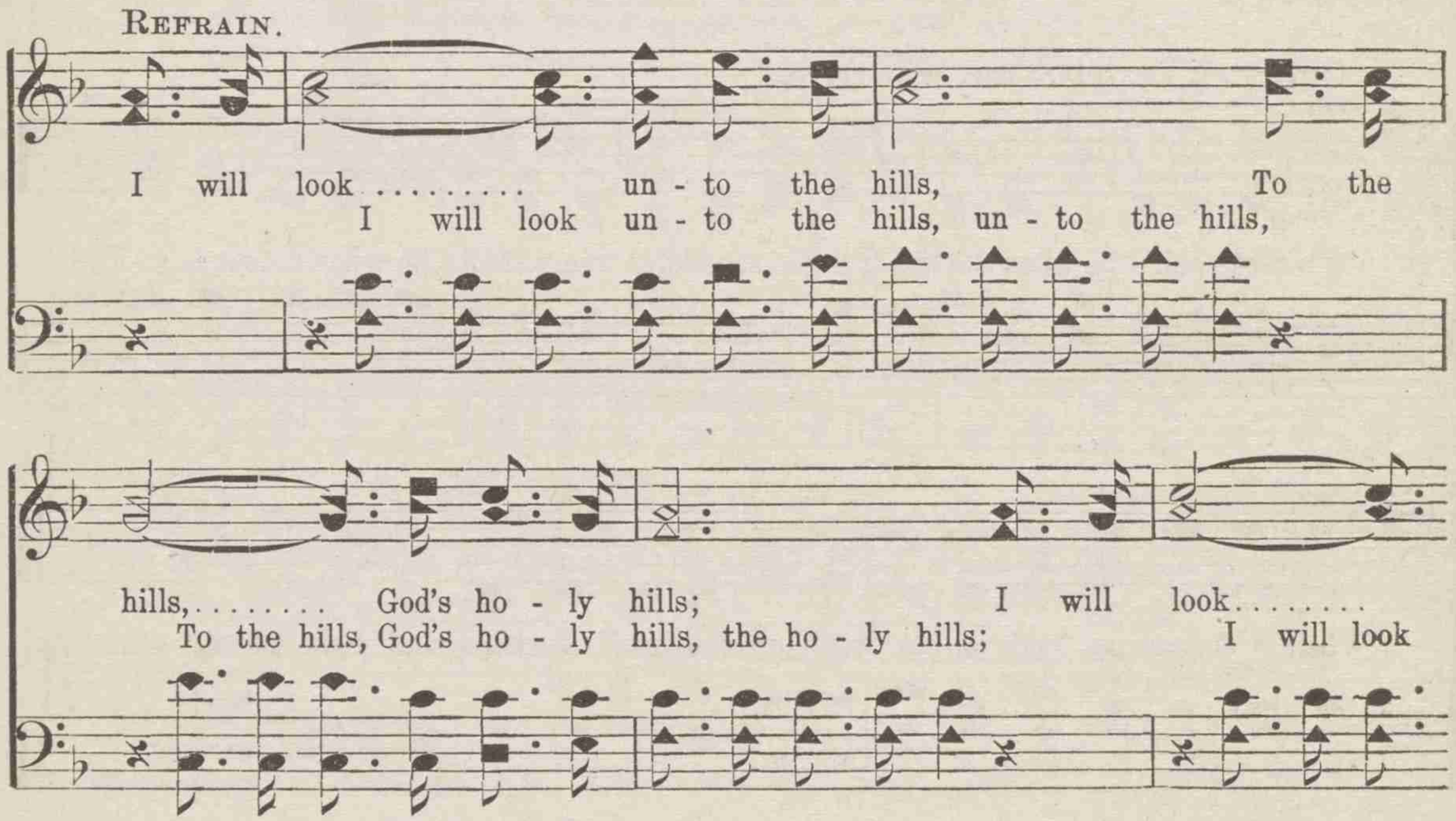

Copyright, 1907, by H M. Eagle, Burke's Garden, Va.

un - to the hills, From whence com - - eth all my help.
un - to the hills, un-to the hills, From whence com-eth all my help, all my help.

No. 134. I'M COMING TO MY SAVIOR.

JENNIE WILSON. H. M. EAGLE.

1. I'm com - ing to my Sav - ior, No lon - ger will I roam; His voice like sweet-est
2. I'm leav-ing strife and dan-ger, To walk in paths of peace; Re - joic - ing in for-
3. I'm com - ing out of dark-ness, To dwell in ho - ly light; The glo - ry of sal-
4. I'm com - ing out of bond-age, To live for - ev - er free; To love and praise my
5. I'm com - ing in - to free-dom, With wea - ry toil-ing o'er; The name of my Re-
6. I'm com - ing in - to glo - ry, In - to bright Ca-naan's land; To sing sweet songs of

REFRAIN.

mu - sic, Now gen - tly calls me home.
give-ness, From fear I'll find re - lease.
va - tion Now greets my long - ing sight.
Sav-ior, Who gave His life for me.
deem-er 'Ill praise for ev - er - more.
Je - sus With that Ce - les - tial band.

I'm com - ing to my Sav - ior, From

drear - y ways of sin; I'm com - ing to my Sav - ior, E - ter - nal life to win.

Copyright, 1907, by H. M. Eagle, Burke's Garden, Va.

No. 135. GOD BE WITH YOU.

J. E. Rankin. W. G. Tomer.

1. God be with you till we meet a - gain, By His counsels guide, up-hold you,
2. God be with you till we meet a - gain, 'Neath His wings pro-tect-ing hide you,
3. God be with you till we meet a - gain, When life's perils thick confound you,
4. God be with you till we meet a - gain, Keep love's banner floating o'er you,

With His sheep se - cure-ly fold you, God be with you till we meet a - gain.
Dai - ly man- na still di - vide you, God be with you till we meet a - gain.
Put His arms un - fail-ing round you, God be with you till we meet a - gain.
Smite death's threat'ning wave be-fore you, God be with you till we meet a - gain.

Refrain.

Till we meet, . . till we meet, Till we meet at Je - sus' feet,
Till we meet, till we meet, till we meet, Till we meet at Je-sus' feet, Till we meet,

Till we meet, . . till we meet, God be with you till we meet a- gain.
Till we meet, till we meet, till we meet,

Used by per of J. E. Rankin, owner of the copyright.

BEAUTIFUL DREAMS.

J. L. MOORE.

Con amore.

1. Dear are the mem-'ries of childhood, Dreams of the sweet long a - go;
2. Dear are the paths in the wildwood, Where we in youth fond-ly strayed,
3. Beau - ti - ful, beau - ti - ful childhood, Would that your pleasures could last;

Fond rec - ol - lec-tions of days that have fled, Round me your bright vi-sions throw.
Where the low mur-mur of brook-let was heard Dart-ing o'er pebbles, thro' glade.
Dear-er, oh, dear - er than all else to me, Are the sweet dreams of the past.

Copyright, 1893, by A. J. Showalter.

CHORUS.

Beau - ti - ful dreams, beau - ti - ful dreams, Dreams of the sweet long a - go;

rit. . . . .

Beau - ti - ful dreams, beau- ti-ful dreams, Dreams of the sweet long a - go.

long a - go.

MAKE SOMEBODY HAPPY TO-DAY.

MRS. A. B. WADE. P. B. HUGHES.

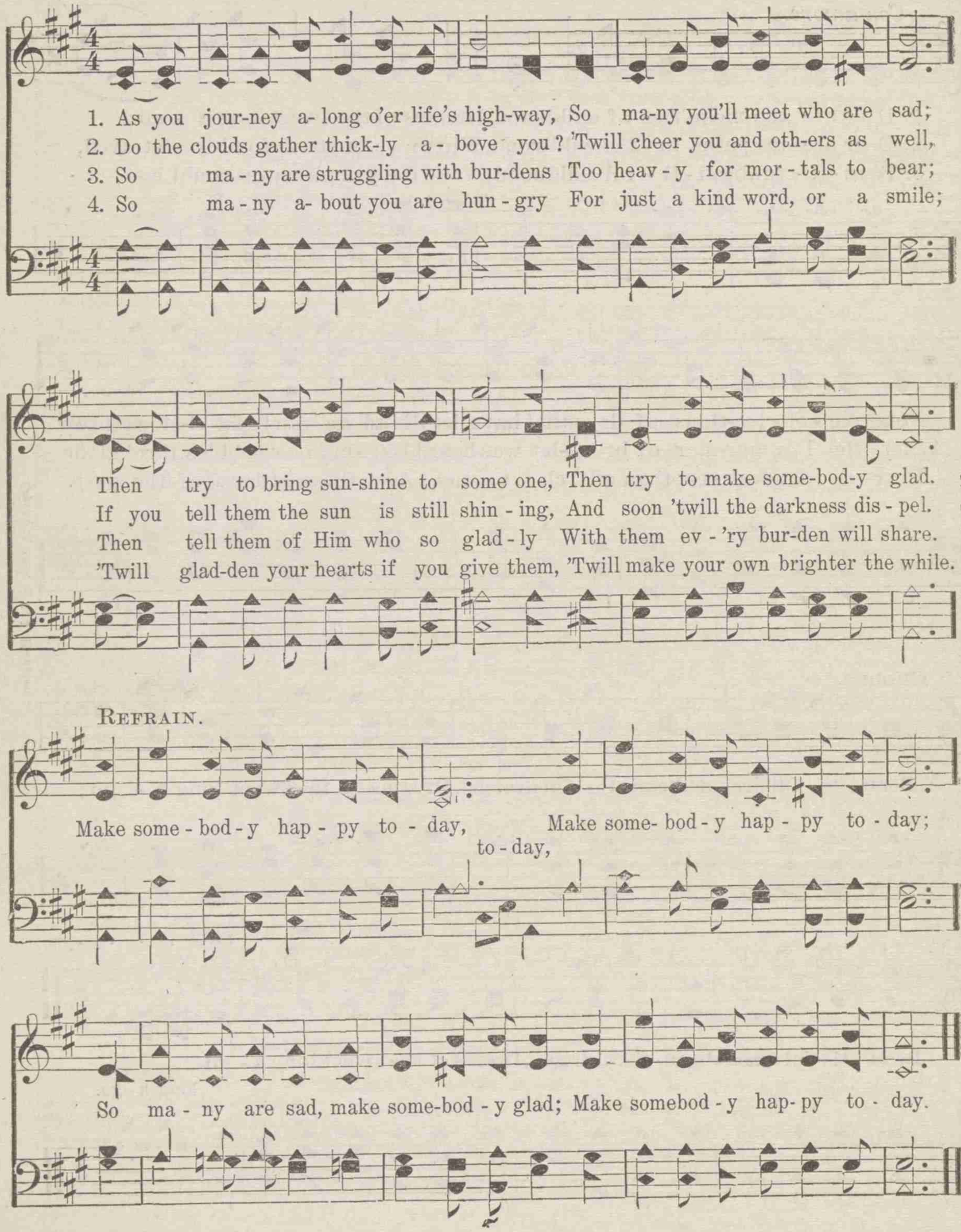

Copyright, 1907, by P. B. Hughes

Books by A. J. Showalter and Associates

WORK AND WORSHIP.

By A. J. Showalter and J. H. Tenney.

This wonderfully popular book was first published in 1886, and up to January 1, 1903, 120,000 copies had been sold, while the continued demand proves it one of the most acceptable books on the market to-day. Round and shaped notes. Price, 35 cents per copy; $4.00 per dozen.

GLAD EVANGEL.

By A. J. Showalter, L. M. Evilsizer and S. J. Perry.

This book was published in 1887 and at once became very popular. Its sales to January 1, 1903, have been nearly 100,000 copies, and its popularity continues to hold out remarkably well. Round and shaped notes. Board covers, 25 cents per copy; $2.75 per dozen. Tag covers, 20 cents per copy; $2.25 per dozen.

NEW VOICE OF PRAISE.

By A. J. Showalter, Rev. E. A. Hoffman and H. A. Lewis.

Published in 1889, but still quite popular. One of the best books in our catalogue. Round and shaped notes. 35 cents per copy; $4.00 per dozen.

PERENNIAL SONGS.

By A. J. Showalter and Edward Roberts.

Published in 1901. The sales of this splendid book to January 1, 1903, have been 87,297 copies, while the continued demand for it shows the remarkable hold it has upon the public. Round and shaped notes. Price, 35 cents per copy; $4.00 per dozen.

SONG-LAND MESSENGER.

By H. N. Lincoln and A. J. Showalter.

This book was thoroughly revised and issued in its permanent form in 1894 and at once became very popular. Its sales to January 1, 1903, have been 78,072 copies, proving it to be by far the best and most successful of all of Mr. Lincoln's books. It is still one of the most popular books on the market. Round and shaped notes. 50 cents per copy; $5.75 per dozen.

THE REVIVAL CHOIR.

By A. J. Showalter, J. D. Patton and Rev. Wm. M. McIntosh.

This book was published in 1894 and at once became the most popular of all of our books for evangelistic work, selling by the thousands almost every month in the year, and its sales to-day are greater than any other book on our list considering the time it has been published, with the exception of C. C. and C., W. and W., and H. to H. Round and shaped notes. 25 cents per copy; $2.75 per dozen.

REVIVAL CHOIR NO. 2.

By A. J. Showalter and J. D. Patton.

The wonderful success of Revival Choir induced the publishers to put forth another and larger book by the same authors in 1897. This book at once became very popular and is to-day one of our best sellers. It has the best staying qualities in many Sunday-schools of any book ever published. The First Presbyterian church of Dalton, Ga., has used it for six years, longer than any other book was ever used in this church—too long, we think, for the good of the school, but it shows how a cultured people appreciate this superior book. If you have not already used it, you can find no better book. Round and shaped notes. 35 cents per copy; $4.00 per dozen.

MAY 20 1907

Books by A. J. Showalter and Associates

LAMP AND LIGHT.

By. A. J. Showalter, R. H. Cornelius, J. M. Hunt and A. B. Little.

This is comparatively a new and quite popular book. One of the very best on the market. Round and shaped notes. 35 cents per copy; $4.00 per dozen.

SONG-LAND MESSENGER NO. 2.

By A. J. Showalter, J. S. Hendricks, E. B. Fowler, A. J. Robertson and J. M. Hunt.

This is a worthy successor to Song-Land Messenger and a great favorite with all who have used it. Round and shaped notes. 50 cents per copy; $5.75 per dozen. With Complete Rudiments, 65 cents per copy; $7.00 per dozen.

THE HIGHWAY TO HEAVEN.

By A. J. Showalter, J. Henry Showalter, J. M. Bowman and T. B. Mosley.

This is our 1899 book which had such an immense immediate popularity, outselling all other books we had ever before published. Its sales have continued each year in the same way, outselling all other books in 1902 except Singing for Joy, which has no equal anywhere. Round and shaped notes. Board covers, 35 cents per copy; $4.00 per dozen. Limp covers, 25 cents per copy; $2.75 per dozen.

SONGS AND HYMNS OF THE SANCTUARY.

This is the same as Highway to Heaven, with a large addition of standard church music, making a great combination book that is very popular. Round and shaped notes. 50 cents per copy; $5.75 per dozen.

OUR THANKFUL SONGS.

By A. J. Showalter, R. H. Cornelius, J. S. Hendricks, Rev. E. F. Stanton and Rev. N. Keff Smith, D. D.

This is our 1900 book which became at once exceptionally popular. It can not be surpassed for variety and excellence of contents. Round and shaped notes. Board covers, 35 cents per copy; $4.00 per dozen. Limp covers, 25 cents per copy; $2.85 per dozen.

GOSPEL PRAISE.

By A. J. Showalter and E. P. Sewell.

This is a combination Sunday-school and church music book which has no superior anywhere. Published in 1900, it became at once the standard for excellence. 4,000 copies were ordered by one firm at a single order. Round and shaped notes. Board covers, 50 cents per copy; $5.90 per dozen.

SINGING FOR JOY.

By A. J. Showalter, J. D. Patton and R. H. Cornelius.

Published in May, 1902, this book at once surpassed all others in popularity, 20,000 copies being printed in less than nine months, and the demand is constantly increasing. Hundreds of thousands of copies of this great book are sure to be sold, and this is the only reason why so large a book can be sold at 50 cents per copy or $5.75 per dozen. With Complete Rudiments, the price is 65 per copy; $7.00 per dozen. Round and shaped notes.

THE SINGER'S IDEAL.

By A. J. Showalter, Edward Roberts, J. H. Tenney and Edwin Moore.

This is our great normal school and convention book. It is also equally well adapted for use in high schools, colleges and musical societies. If you want music of high grade and pleasing quality, you can find more of it in The Singer's Ideal than in any other one book ever published. Round and shaped notes 75 cents per copy; $7.50 per dozen.

Books by A. J. Showalter and Associates

GLORIOUS PRAISE.

By A. J. Showalter and Edwin Moore.

This is our most successful singing school and convention book. It is most excellent in every way and is sold at the low price of 50 cents per copy; $5.40 per dozen. Round and shaped notes.

THE HARP OF THE SOUTH.

By A. J. Showalter, E. Roberts and H. N. Lincoln.

This is another very superior book for singing classes, high schools and musical societies. It is sure to please all who wish to use really good music in their work. Round and shaped notes. 60 cents per copy; $6.60 per dozen.

BLOSSOMS OF SONG.

By A. J. Showalter and E. Roberts.

This is a gem in the way of a little book for use in day schools and elementary singing classes. Round and shaped notes. 25 cents per copy; $2.75 per dozen.

PEOPLE'S ANTHEMS.

By. A. J. Showalter and E. Roberts.

A large collection of splendid anthems for popular use. Round and shaped notes. 50 cents per copy; $5.40 per dozen.

HYMNS OF GLORY.

By A. J. Showalter. J. M. Bowman, S. L. Howard, J. S. Hendricks, A. J. Robertson, W. C. Hafley, J. W. Dennis, B. F. Roe, C. W. James and R. D. Burleson.

This is our 1903 book which is sure to become a great favorite. Mr. Showalter's ripest judgment was brought to bear in its preparation, and in this he was also assisted by many of the most capable composers and teachers of the day, thus assuring not only the highest excellence but also the greatest possible variety. This book is larger than any other first-class book on the market at the price at which it is sold, which is only 35 cents per copy; $4.00 per dozen; $8.00 per 25, postpaid. Round and shaped notes.

SHOWALTER'S MEN'S QUARTET AND CHORUS BOOK.

By A. J. Showalter, assisted by J. D. Patton, J. M. York and J. S. Hendricks.

This has been a wonderfully popular little book, and this popularity continues to increase each year. Every singing class or vocal society, having four or more reasonably good male voices, should certainly have a supply of this book. Round and shaped notes. 25 cents per copy; $2.75 per dozen.

PRACTICAL VOICE CULTURE.

By B. C. Unseld and A. J. Showalter.

This is the only first-class voice book at a moderate price on the market and the result has been an enormous sale. It is used in almost every first-class normal music school in the whole country. Every student of singing should have a copy. Round and shaped notes. 35 cents a copy; $4.00 per dozen.

MEN'S TREASURY OF SONG.

By A. J. Showalter and A. B. Condo.

This is our new book for men's voices, and its sales the first year of its publication guarantee great popularity. Round and shaped notes. 30 cents per copy; $3.25 per dozen.

Address all orders for these and all other music books to The A. J. Showalter Co., Dalton, Ga., or The Showalter-Patton Co., Dallas, Texas.

POPULAR PUBLICATIONS.

THE MUSIC BOOKS THAT PLEASE THE PEOPLE.

SPECIAL FAVORITE SONGS.—(The new book of Famous Songs). We have focused into one book the cream from many popular books, using only the songs that popularized these books, with many sweet, singable, useful new songs—making a book unsurpassed for usefulness. Suitable for all religious purposes. See it, examine each song and be convinced. Twenty-five cents a copy; $2.85 per dozen; $5.75 per 25, prepaid; $5.00 per 25 not prepaid.

WINSETT'S FAVORITE SONGS.—Just the book for Sunday-schools; 10 cents per copy; $1.10 per dozen.

UNION REVIVAL SONGS.—The Best book on the market for revival or evangelistic work. Also suitable for all religious purposes. 25 cents per copy; $2.50 per dozen, $5.00 per 25, prepaid.

WINSETT'S MUSIC CHART.—A clever design to teach beginners to play the organ or piano. Full directions on back. So simple any one can learn to play. $1.00 each, postpaid; or will send one free for the names and addresses of 12 ministers, choirleaders, Sunday-school superintendents, vocal music teachers, etc.

VOCAL CLASS LEADER. A scientific course on Rudiments and Notation. Round and shaped notes. 15 cents per copy; $1.50 per dozen.

THE DAY SCHOOL SINGER, by A. J. Showalter, J. D. Patton and P. B. Hughes. A superior collection of songs suitable for Public Schools Concerts, etc., with complete Rudiments. Just the book to go with Special Favorite Songs in vocal school work. Price, postpaid, 25 cents per copy; $2.85 per dozen; $5.75 per 25. Not prepaid, per 25, $5.75.

Address all orders for these books to

THE WINSETT MUSIC CO.,

CHATTANOOGA, TENN.
622 MARKET STREET.

MERIDIAN, MISS.,
Care A. CRESSETT MUSIC CO.