ROBBINS PREMIER SERIES

DEEP RIVER

Transcription by

HUGO FREY

MADE IN USA

Price 40 Cents

Except Canada and Foreign

Publishers
ROBBINS MUSIC CORPORATION
New York

1-SIZE
M1671
D43x
1924
SHEET
MUSIC

By The Lake

Words by
Raymond Klages

Music by
Arthur Lange

Moderato con moto

p rubato *rall.* *mf*

p *ten*

There, By The Lake, you and I gave our hearts in sur-

espressivo *ten*

P a tempo *ten*

Copyright MCMXXV by Robbins Music Corporation, New York
International Copyright Secured *All Rights Reserved*

A Kiss From You

Words by
Sidney D. Mitchell

Music by
Don Maffay

Refrain

Just A Kiss From You And it seems all my

p

dreams are com - ing true When you sur - ren - der

Copyright MCMXXV by Robbins Music Corporation, New York
International Copyright Secured *All Rights Reserved*

A Robbins Publication

Deep River

Transcription by
HUGO FREY

Lento

Deep riv - er, my home is o - ver Jor - dan, Deep riv - er, Lord, I want to cross o - ver in - to camp-ground.

Copyright MCMXXIV by Robbins Music Corporation, New York
International Copyright Secured
All Rights Reserved including Public Performance for Profit

HSM 69522

Deep riv - er, my home is o - ver

mf

Jor - dan, Deep riv - er, Lord, I

want to cross o - ver in - to camp - ground. Oh

p *ritard.*

poco animato

don't you want to go to that gos - pel feast, That

poco animato

cres. e rall - en - tan - do

prom - is'd land where all ___ is peace? ___

cres. e rall - en - tan - do

f

dim.

a tempo

Deep ___ riv - er, my home is o - ver

a tempo

Jor - dan, ___ Deep ___ riv - er, Lord, I

rit. e dim.

want to cross o - ver in - to camp - ground. ___

rit. e dim.

The Nationally Famed Waltz King Gives You

WAYNE KING'S FAVORITE COLLECTION of FAMOUS WALTZES

16 Waltzes, famous through the ages;-with lyrics,-and selected by "The Idol of the Networks"

THREE OF THE MOST OUTSTANDING MODERN AMERICAN MUSICAL NOVELTIES EVER WRITTEN . . .

Three musical classics, by leading contemporary composers, selected from the famous Robbins catalog of Modern American Music

The famous movement from the distinguished composer's "Grand Canyon Suite" Musical critics have acclaimed "On The Trail" to be Ferde Grofe's crowning achievement.

•

A world-renowned opus that has been featured by important soloists and musical organizations everywhere. A composition that is achieving immortality.

•

A piano novelty years ahead of anything written in the newer idiom. An interesting musical creation of rare charm and genius.

•

COPIES AT YOUR MUSIC DEALER'S

FERDE GROFE'S

ON THE TRAIL

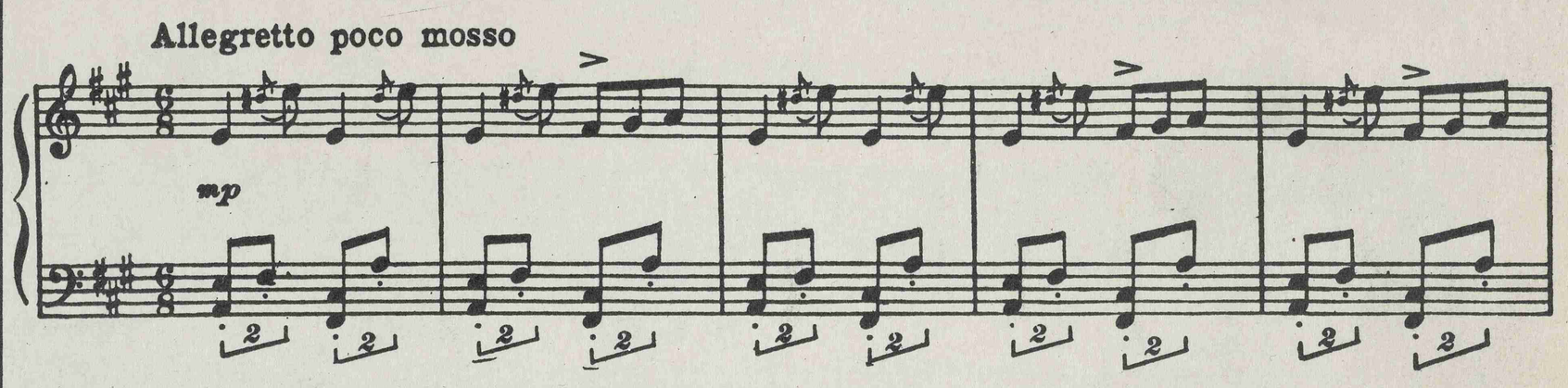

Copyright 1933 by Robbins Music Corporation, 799 Seventh Avenue, New York, N. Y.

LOUIS ALTER'S

MANHATTAN SERENADE

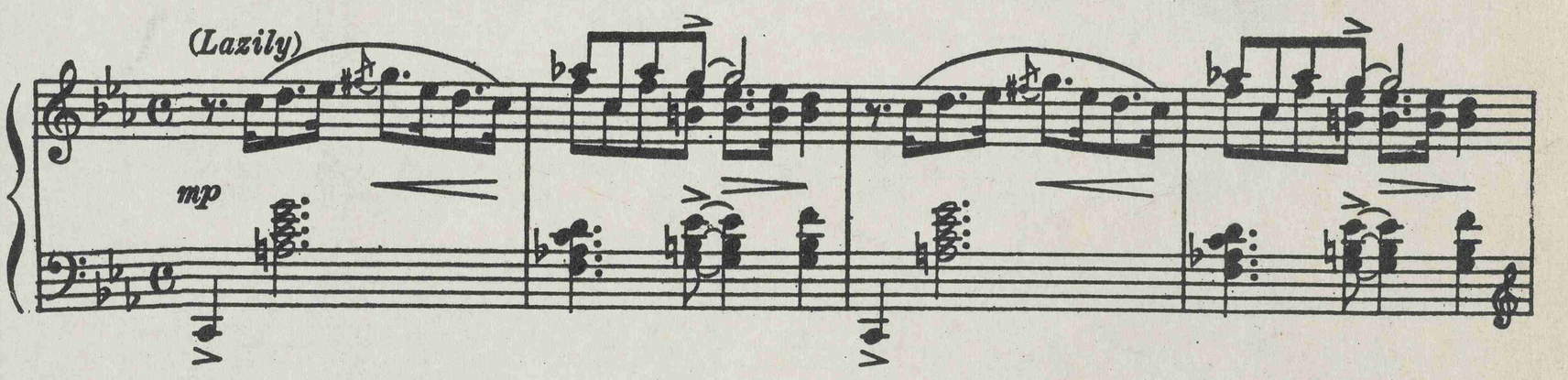

Copyright 1933 by Robbins Music Corporation, 799 Seventh Avenue, New York, N. Y.

ETHEL PONCE'S

HOLIDAY

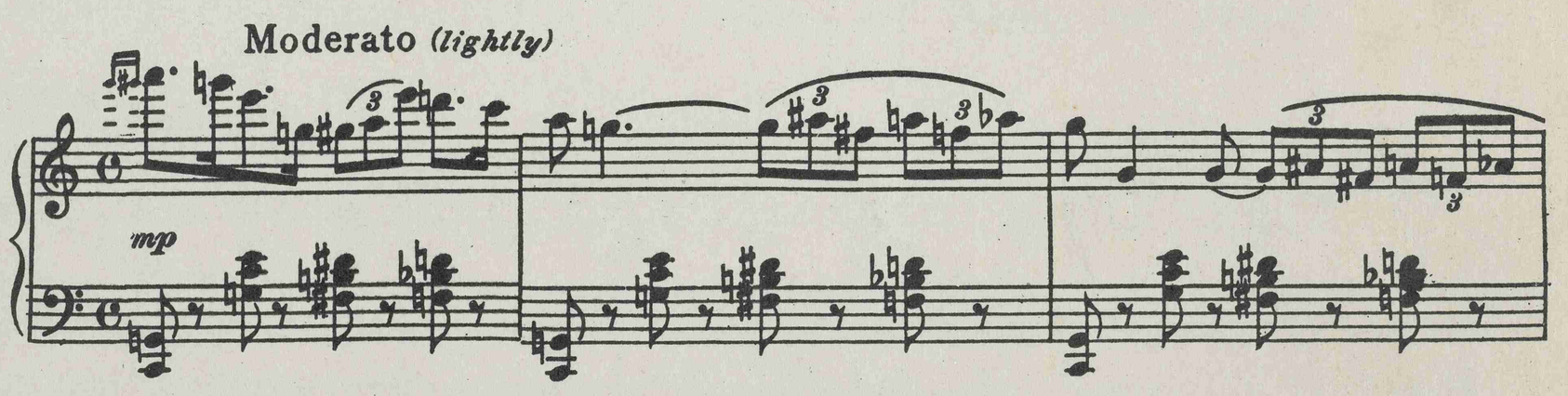

Copyright 1933 by Robbins Music Corporation, 799 Seventh Avenue, New York, N. Y.

ROBBINS MUSIC CORPORATION

799 SEVENTH AVENUE - - - - - NEW YORK